

Fig.1. CYLINDER BLOCK

(A)=3T72HA
(B)=3T72HA-F
(C)=3T72HA-S

(D)=
(E)=
(F)=

REF.	LEV.	PARTS NO.	DESCRIPTION	Q'TY						I	R
				(A)	(B)	(C)	(D)	(E)	(F)		
1	1	721454-01560	BLOCK ASSY, CYLINDER	1							
1-1	1	721454-01561	BLOCK ASSY, CYLINDER	1						F	1
(A=E/#200317)											
1-2	1	721454-01562	BLOCK ASSY, CYLINDER	1	1					N	2
(A=*1981.03)											
1-3	1	721454-01563	BLOCK ASSY, CYLINDER	1	1	1				N	
(A=*1982.08) (B=*1982.08)											
3	2	124060-01050	PLUG, PT1/8	7	7	7					
4	2	121450-01203	BOLT, CYL. HEAD	6	6	6					
5	2	121450-01210	STUD, CYL. HEAD	2	2	2					
6	2	121450-01220	NUT, CYL. HEAD	2	2	2					
7	2	121450-01231	BOLT, CYL. HEAD	3							
7-1	2	129350-01230	BOLT, CYL. HEAD	3	3	3				S	2
(A=*1981.03)											
8	2	105225-01900	GUIDE, O-RING	2							
8-1	2	124085-01900	GUIDE, O-RING	2	2	2				R	
(A=*1981.)											
9	2	24311-000100	O-RING 1A P-10.0	2	2	2					
10	2	121450-01960	PLUG PF1/4	1	1	1					
11	2	121450-01980	GASKET	1	1	1					
12	2	121450-01990	PLUG 30	1	1	1					
13	2	22312-080160	PARALLEL PIN 8X 16	3	3	3					
14	2	121750-01920	PLUG	2	2						
14-1	2	171051-01921	PLUG	2	2	2				N	
(A=*1982.08) (B=*1982.08)											
15	2	27241-300000	PLUG 30	5	5	5					
16	2	121450-02100	MAIN BEARING	1	1	1					
17	2	121450-01100	LINER, CYLINDER	3	3	3					
18	2	26216-080302	STUD M 8X 30 PLATED	4	4	4					
19	2	26716-080002	NUT M 8	4	4	4					
20	2	22351-060012	SPRING PIN 6X12	2	2	2				W	
(A=*1982.12) (B=*1982.12)											
21	2	22217-080000	SPRING WASHER 8	4	4	4					
22	2	22137-080000	WASHER 8, POLISHED	4	4					Z	
(A=*) (B=*)											
23	1	121450-01330	GASKET, CYL. HEAD	1							
23-1	1	121450-01331	GASKET, CYL. HEAD	1	1					N	
(A=E/#201068)											
23-2	1	121000-01330	GASKET, CYL. HEAD	1	1	1				N	
(A=E/# A5547) (B=E/# A5547)											
24	1	121470-01601	FLANGE, MOUNTING	1	1	1					
25	1	121450-01650	BOLT	2	2	2					
26	1	26706-100002	NUT M10	2	2	2					
27	1	22217-100000	SPRING WASHER 10	2	2	2					
28	1	26206-100202	BOLT M10X20	10	10	10					
29	1	721450-01540	SUMP ASSY, LUB OIL	1	1	1					
31	2	124060-01640	PLUG M12	1							
31-1	2	104200-55080	PLUG, DRAIN	1	1	1				F	3
(A=E/#200995)											
32	2	24311-000140	O-RING 1A P-14.0	1							
32-1	2	43400-500450	SEAL WASHER 12	1	1	1				S	3

N:Old New, Q:Old New, R:Old New, S:Old New, W:Add, Z:Discontinued, F:Interchangeable by set, K:Q'ty Change
++ CONTINUE ++
(C)Copy Rights YANMAR CO.,LTD.

Fig. 1 CYLINDER BLOCK

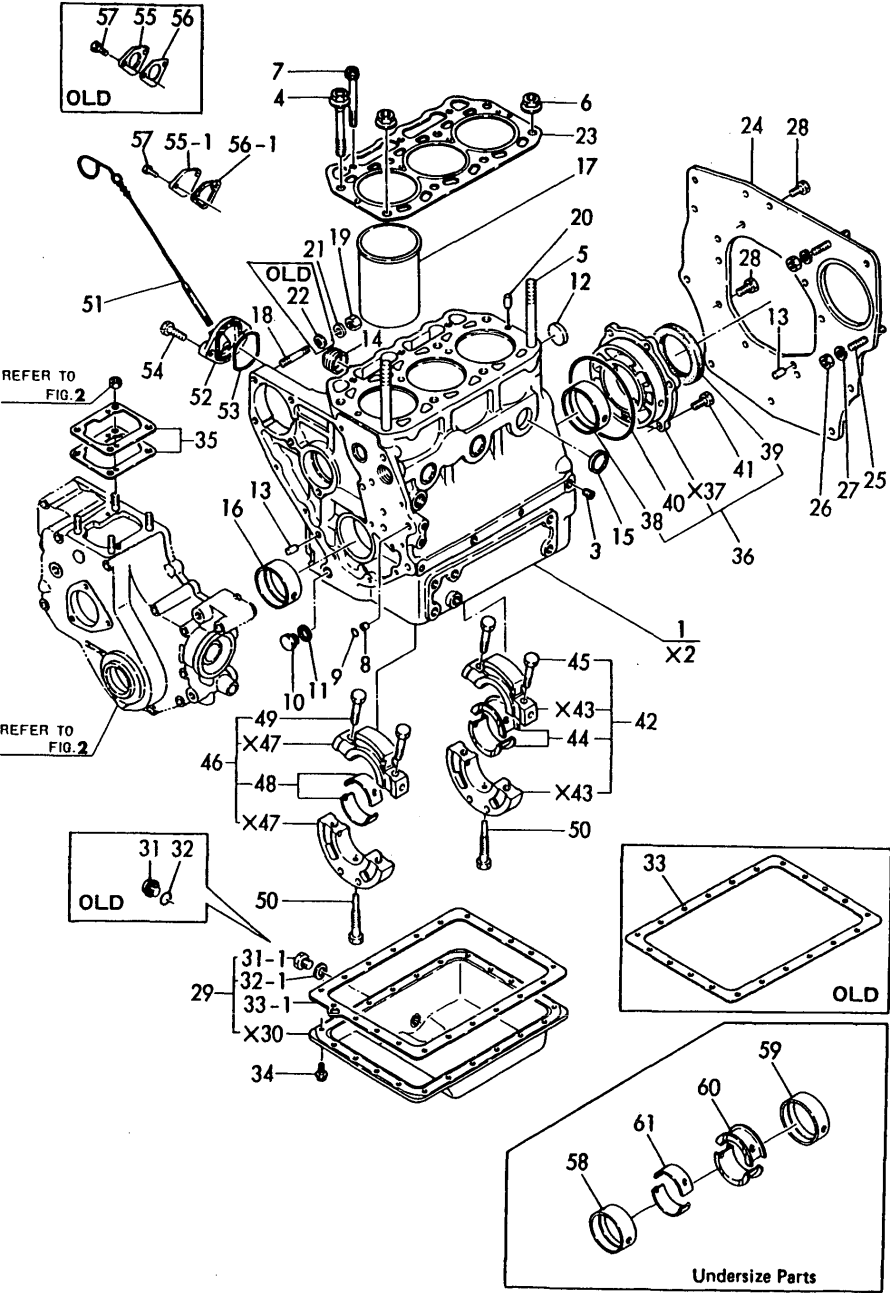

Fig.1. CYLINDER BLOCK

(A)=3T72HA
(B)=3T72HA-F
(C)=3T72HA-S

(D)=
(E)=
(F)=

REF.	LEV.	PARTS NO.	DESCRIPTION	(A)	(B)	(C)	(D)	(E)	(F)	I	R
(A=E/#200995)											
33	1	121450-01751	GASKET, OIL SUMP	1							
33-1	1	121000-01750	GASKET, OIL SUMP	1	1	1					N
(A=*1980.05)											
34	1	121450-01710	BOLT	21	21						
34-1	1	26106-060082	BOLT M 6X 8 PLATED	21	21	21					N
(A=E/# C1640) (B=E/# C1640)											
35	1	121450-01951	SHIM SET	1	1	1					
36	1	721450-02500	HOUSING ASSY,BEARING	1	1	1					
38	2	121450-02110	MAIN BEARING	1	1	1					
39	2	124450-02220	SEAL HTC60 82 9, OIL	1	1						
39-1	2	124085-02220	SEAL, OIL	1	1	1					N
(A=*1980.) (B=*1980.)											
40	1	105225-02020	O-RING	1	1	1					
41	1	26013-080202	BOLT W/WASHER M8X20	6	6	6					
42	1	721450-02611	HOUSING ASSY	1	1						
42-1	1	721450-02612	HOUSING ASSY,BEARING	1	1	1					N
(A=*1982.10) (B=*1982.10)											
44	2	121450-02160	MAIN BEARING (1)	1	1	1					
45	2	121450-02071	BOLT	2	2	2					
45-1	2	121450-02072	BOLT	2	2	2					S
(A=*1982.10) (B=*1982.10)											
46	1	721450-02621	HOUSING ASSY	1	1						
46-1	1	721450-02622	HOUSING ASSY,BEARING	1	1	1					N
(A=*1982.10) (B=*1982.10)											
48	2	121450-02170	MAIN BEARING (2)	1	1	1					
49	2	121450-02071	BOLT	2	2	2					
50	1	105225-02300	BOLT	2	2	2					
51	1	121450-34800	DIPSTICK	1							
51-1	1	121470-34800	DIPSTICK	1	1						N
(A=*1980.11)											
51-2	1	121467-34800	DIPSTICK, LUB. OIL	1	1	1					N
(A=E/# B2608) (B=E/# B2608)											
52	1	121450-34830	GUIDE, DIPSTICK	1	1						
52-1	1	121450-34831	GUIDE, DIPSTICK	1	1	1					N
(A=*1981.12) (B=*1980.12)											
53	1	121450-34840	GASKET	1	1	1					
54	1	26106-080222	BOLT M 8X 22 PLATED	2	2	2					
55	1	121400-01860	COVER	1							W
(A=E/#200317)											
55-1	1	121520-01860	COVER, BLIND	1	1	1					N 1
(A=E/#202091)											
56	1	121400-01850	GASKET	1							W
(A=E/#200317)											
56-1	1	121520-01850	GASKET, F.FEED PUMP	1	1	1					N
(A=E/#202091)											
56-2	1	121520-01851	GASKET, (NON ASB.)	1	1	1					R 1
(A=E/# D0404) (B=E/# D0404) (C=E/# D0404)											
57	1	26116-060162	BOLT M 6X 16 PLATED	2	2						W
(A=E/#200317) (B=E/#200317)											
57-1	1	26106-060142	BOLT M 6X 14 PLATED	2	2	2					N 1

N:Old New, Q:Old New, R:Old New, S:Old New, T:Old New, U:Old New, V:Old New, W:Add, Z:Discontinued, F:Interchangeable by set, K:Q'ty Change
++ CONTINUE ++
(C)Copy Rights YANMAR CO.,LTD.

Fig. 1 CYLINDER BLOCK

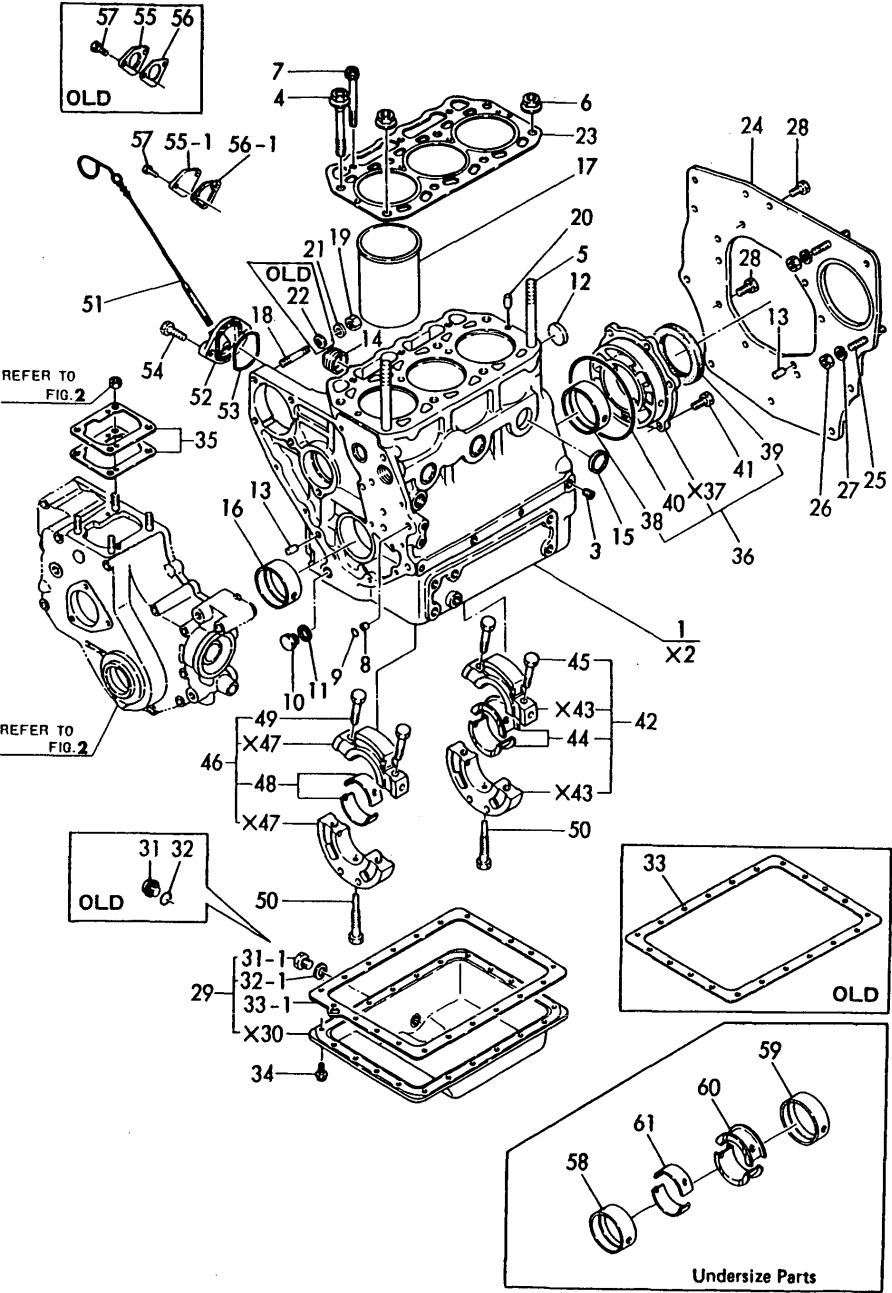
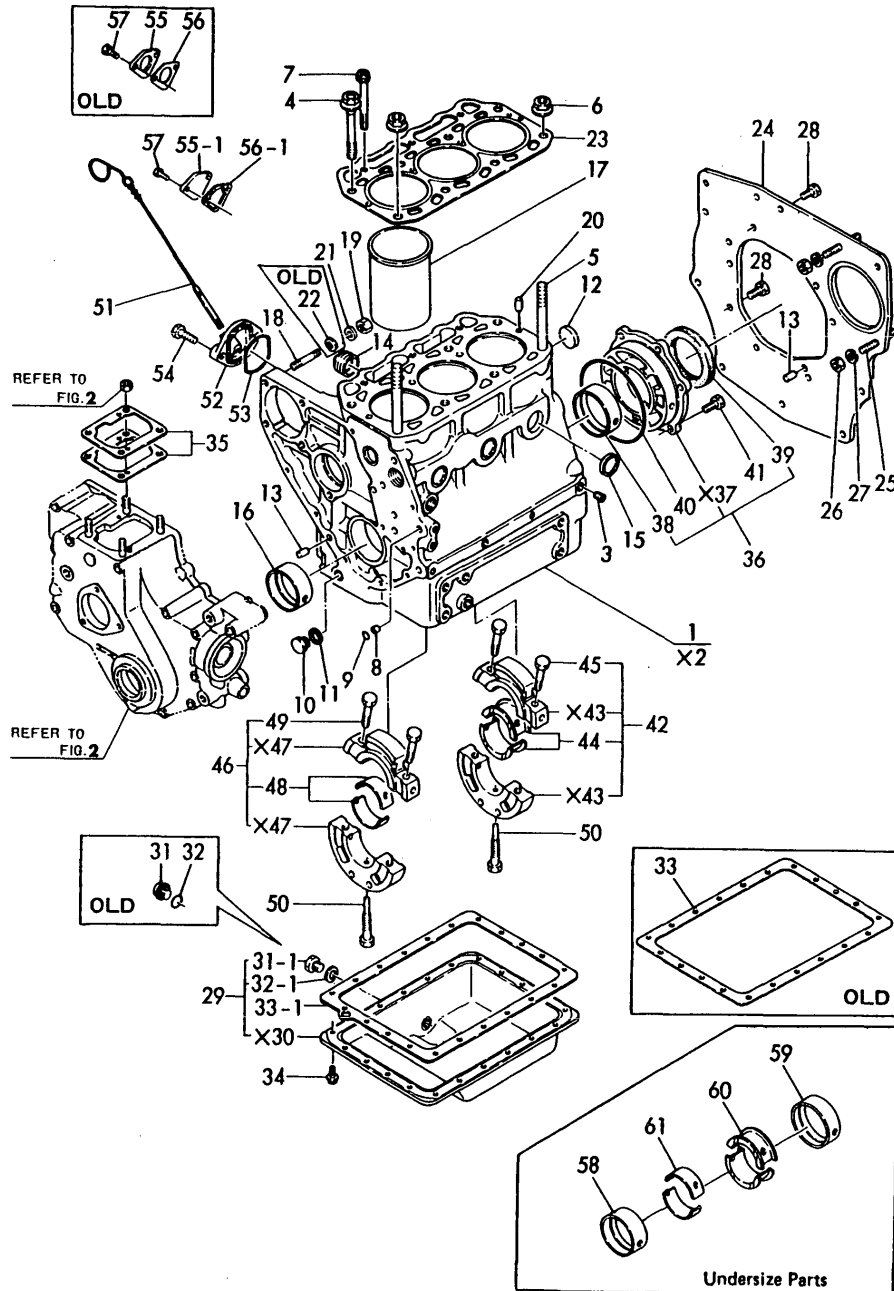

Fig. 1 CYLINDER BLOCK



REF.	LEV.	PARTS NO.	DESCRIPTION	Q'TY						I	R
				(A)	(B)	(C)	(D)	(E)	(F)		
57A	(A=*1982.10) 1	(B=*1982.10) 22117-060000	WASHER 6	2	2					W	
57A-1	(A=E/#200317) 1	(B=E/#200317) 22117-060000	WASHER 6	2	2					Z	
58	(A=*1982.10) 1	(B=*1982.10) 121450-02310	MAIN BEARING 0.25US	1	1	1					4
59	1	121450-02320	MAIN BEARING 0.25US	1	1	1					4
60	1	121450-02370	MAIN BEARING 0.25US	1	1	1					4
61	1	121450-02380	MAIN BEARING 0.25US	1	1	1					4

Fig.2. GEARS HOUSING

Fig.2 GEAR HOUSING

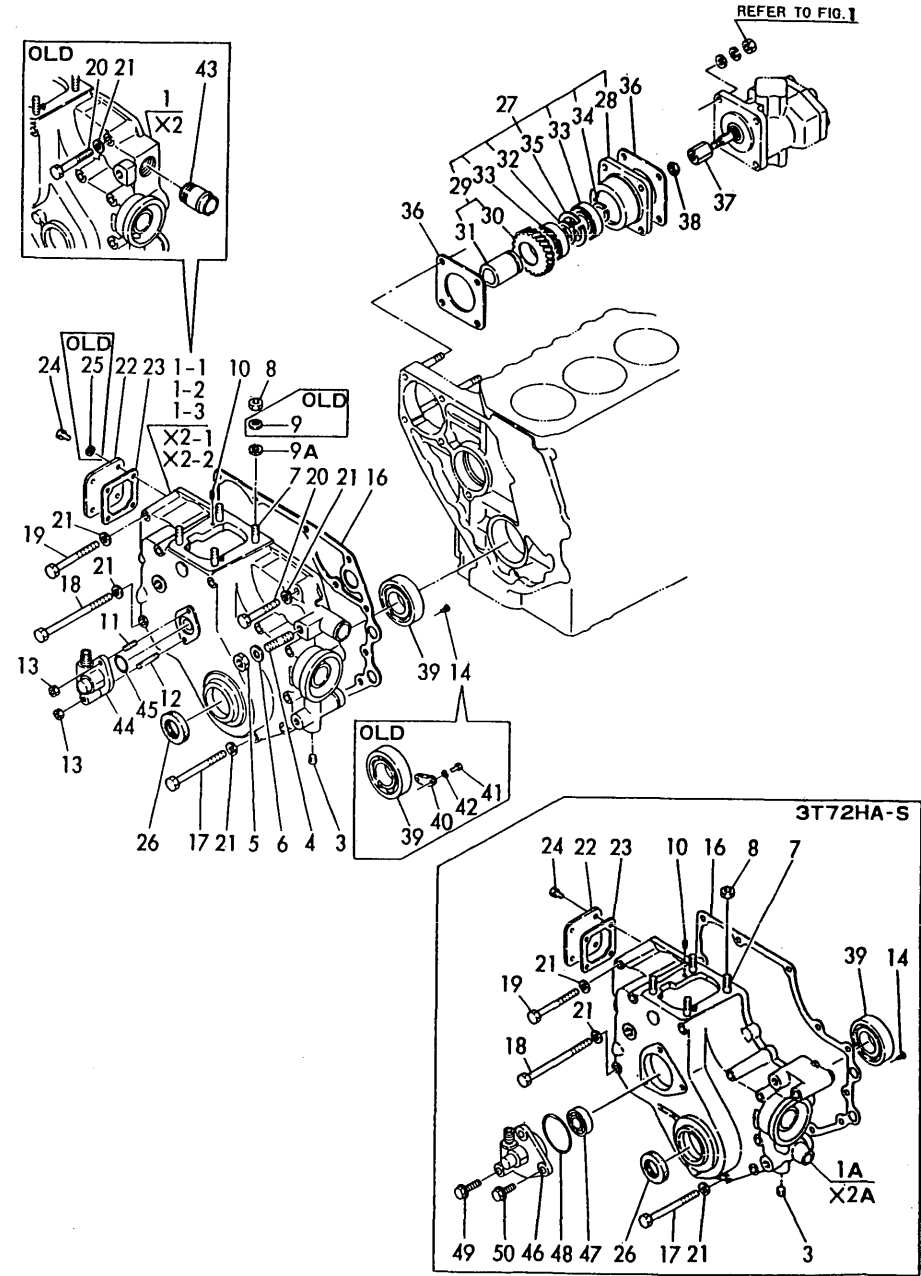

REF.	LEV.	PARTS NO.	DESCRIPTION	Q'TY						I	R
				(A)	(B)	(C)	(D)	(E)	(F)		
1	1	721454-01610	HOUSING ASSY, GEARS	1							
1-1	1	721454-01611	HOUSING ASSY, GEARS	1	1					S	1
(A=*1980.09)											
1-2	1	721454-01612	HOUSING ASSY, GEARS	1	1					S	2
(A=E/#202606) (B=E/#202606)											
1A	1	721454-01613	HOUSING ASSY, GEARS				1				
3	2	124060-01050	PLUG, PT1/8	1	1	1					
4	2	121450-01570	STUD	1	1						
5	2	26706-100002	NUT M10	1	1						
6	2	22117-100000	WASHER 10	1	1						
7	2	26216-080222	STUD M 8X 22 PLATED	4	4						
7-1	2	121450-01560	STUD M 8X 22	4	4	4					N
(A=*1981.) (B=*1981.)											
8	2	26716-080002	NUT M 8	4	4						
8-1	2	194990-22050	NUT W/WASHER 8		4	4					N
(B=*)											
9	2	43400-500410	SEAL WASHER 8	4	4						Z
(A=*) (B=*)											
9A	2	22217-080000	SPRING WASHER 8	4							
10	2	22351-040010	SPRING PIN 4X10	2	2	2					
11	2	26216-060142	STUD M 6X 14 PLATED	1	1	2					
12	2	26216-060352	STUD M 6X 35 PLATED	1	1						
13	2	26366-060002	NUT M 6	2	2	2					
14	2	26587-080102	SCREW M 8X 10	1	1	1					W
(A=E/#202606) (B=E/#202606)											
15	1	24341-000260	O-RING 1A S-26.0				1				
16A	1	121450-01511	GASKET, GEAR HOUSING	1	1						
16B	1	121575-01510	GASKET, GEAR HOUSING				1				
17	1	26116-080852	BOLT M 8X 85 PLATED	7	7						
17-1	1	26106-080852	BOLT M 8X 85 PLATED	7	7	7					N
(A=*1982.10) (B=*1982.10)											
18	1	22252-000150	CIRCLIP 15	1	1	1	1				
18-1	1	26106-081152	BOLT M 8X115 PLATED	3	3	3					N
(A=*1982.10) (B=*1982.10)											
19	1	26116-080752	BOLT M 8X 75 PLATED	2	2						
19-1	1	26106-080752	BOLT M 8X 75 PLATED	2	2	2					N
(A=*1982.10) (B=*1982.10)											
20	1	26116-080552	BOLT M 8X 55 PLATED	1							
20-1	1	26116-080452	BOLT M 8X 45 PLATED	1	1						S
(A=*1980.08) (B=*1982.10)											
20-2	1	26106-080452	BOLT M 8X 45 PLATED	1	1	1					N 1
(A=*1982.10) (B=*1982.10)											
21	1	22117-080000	WASHER 8	13	13	13					
21-1	1	22117-080000	WASHER 8	13	13						Z
(A=*1982.10) (B=*1982.10)											
22	1	121450-01550	COVER, CYL. BLOCK	1	1	1					
23	1	121450-01531	GASKET, COVER	1	1	1					
24A	1	26013-060122	BOLT M 6X 12				4				
24B	1	26106-060122	BOLT M 6X 12 PLATED	4	4						
25	1	22217-060000	SPRING WASHER 6	4	4						Z
(A=E/# A3157) (B=E/# A3157)											

Fig. 2 GEAR HOUSING

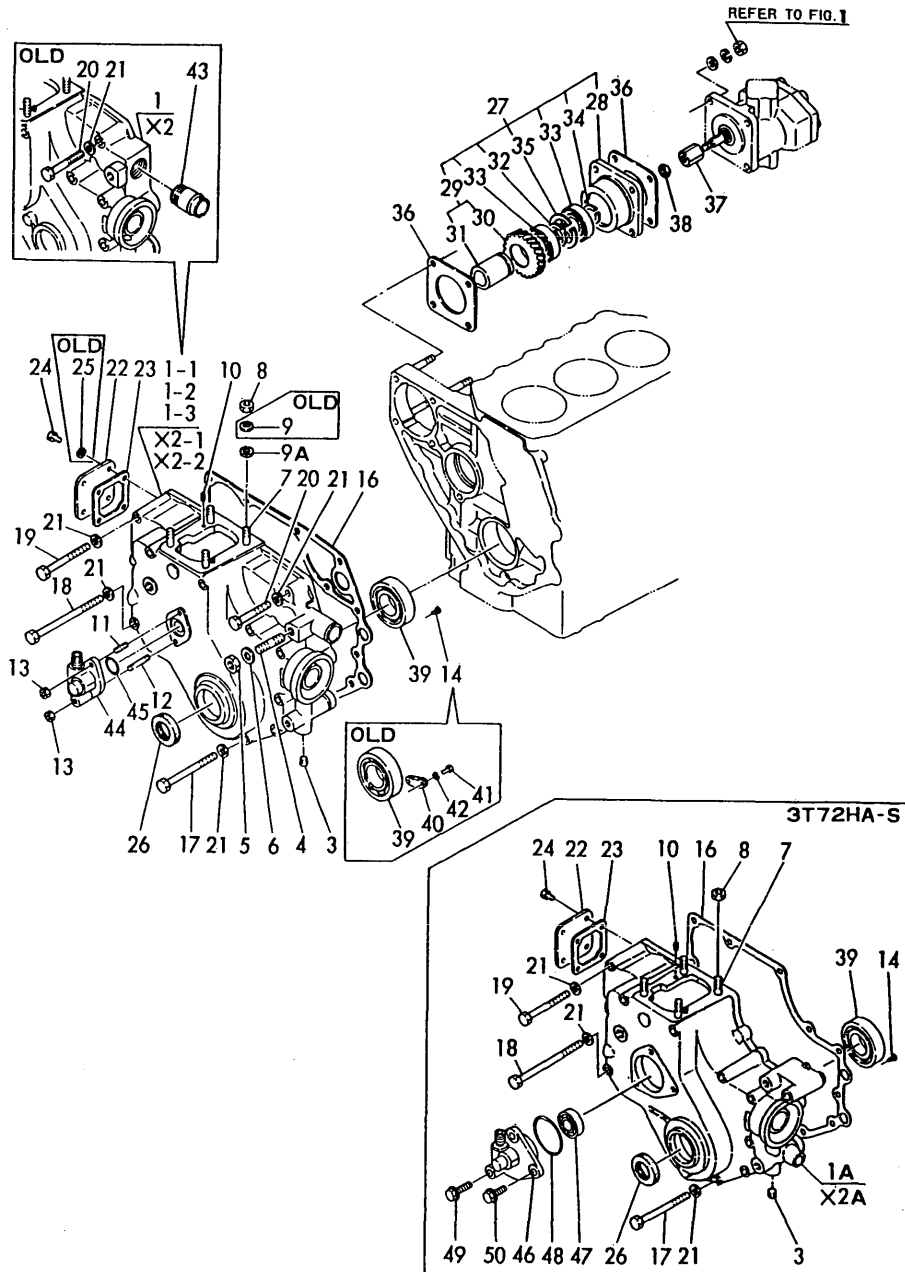

REF.	LEV.	PARTS NO.	DESCRIPTION	QTY						I	R
				(A)	(B)	(C)	(D)	(E)	(F)		
26	1	121450-01800	SEAL, OIL	1							
26-1	1	121450-01801	SEAL TC25 40 8, OIL	1	1	1					N
		(A=*1980.09)									
26A	1	121085-01890	PLUG		1						W
		(B=FROM 1ST)									
27	1	129350-26000	GEAR UNIT	1	1	1					
28	2	129350-26050	BRACKET, HO-P	1	1	1					
29	2	129350-26100	SHAFT ASSY, DRIVING	1	1	1					
30	3	129350-26200	GEAR	1	1	1					
31	3	129350-26400	SHAFT, HO-P	1	1	1					
32	2	124950-26420	SPACER	1	1	1					
33	2	129350-26490	BALL BEARING	2	2	2					
34	2	22242-000250	CIRCLIP 25S	1	1	1					
35	2	22252-000470	CIRCLIP 47	1	1	1					
36	1	124240-01882	GASKET, HO-P	2	2	2					
36-1	1	124240-01883	GASKET, (NON ASB.)	2	2	2					R
		(A=E/# D0404)	(B=E/# D0404)								
37	1	129350-26160	CONNECTOR, HO-P	1	1	1					
38	1	194990-22050	NUT W/WASHER 8	1	1	1					
39	1	24101-063050	BALL BEARING	1	1	1					W
		(A=E/#201371)	(B=E/#201371)								
40	1	124085-01820	RETAINER, BEARING	1	1						W
		(A=E/#201371)	(B=E/#201371)								
40-1	1	124085-01820	RETAINER, BEARING	1	1						Z
		(A=E/#202607)	(B=E/#202607)								
41	1	26116-040102	BOLT M 4X 10 PLATED	2	2						W
		(A=E/#201371)	(B=E/#201371)								
41-1	1	26116-040102	BOLT M 4X 10 PLATED	2	2						Z
		(A=E/#202607)	(B=E/#202607)								
42	1	22217-040000	SPRING WASHER 4	2	2						W
		(A=E/#201371)	(B=E/#201371)								
42-1	1	22217-040000	SPRING WASHER 4	2	2						Z
		(A=E/#202607)	(B=E/#202607)								
43	1	124160-49480	JOINT, PIPE	1							Z
		(A=*1980.09)									
44	1	121450-91400	GEAR UNIT	1	1						
45	1	24341-000260	O-RING 1A S-26.0	1	1						
46	1	121456-91400	GEAR UNIT				1				
47	1	24101-062024	BALL BEARING				1				
48	1	24341-000460	O-RING 1A S-46.0				1				
49	1	121456-91991	BOLT M8X 35 PLATED				1				
50	1	121456-91981	BOLT M8X 16 PLATED				1				

N:Old $\xleftrightarrow[\text{No}]{\text{Yes}}$ New, Q:Old $\xleftrightarrow[\text{Yes}]{\text{No}}$ New, R:Old $\xleftrightarrow[\text{Yes}]{\text{Yes}}$ New, S:Old $\xleftrightarrow[\text{No}]{\text{No}}$ New, W:Add, Z:Discontinued, F:Interchangeable by set, K:Q'ty Change
(C)Copy Rights YANMAR CO.,LTD.

Fig.3. CYLINDER HEAD & BONNET

Fig.3 CYLINDER HEAD & BONNET

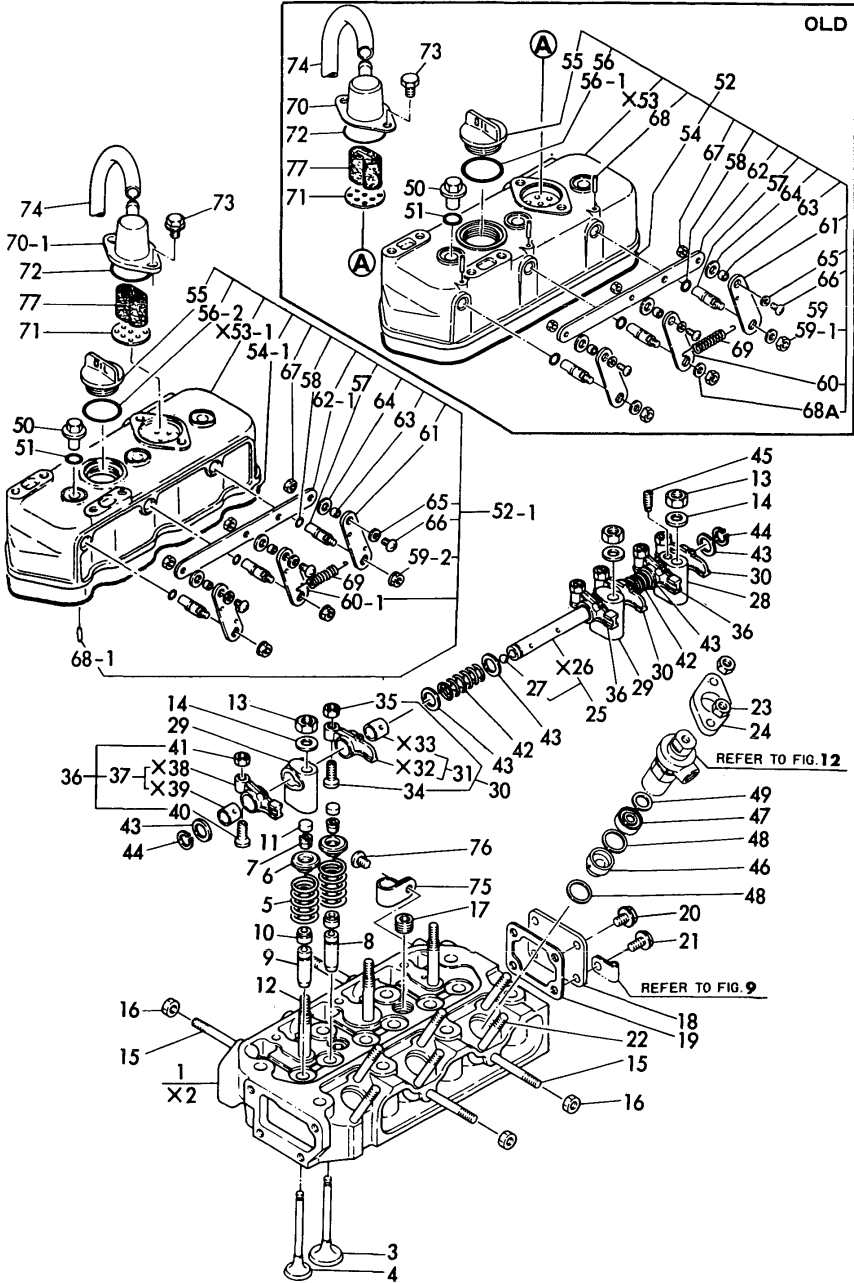

OCT10-G22801 3. CYLINDER HEAD & BONNET

(A)=3T72HA
(B)=3T72HA-F
(C)=3T72HA-S

(D)=
(E)=
(F)=

REF.	LEV.	PARTS NO.	DESCRIPTION	Q'TY						I	R
				(A)	(B)	(C)	(D)	(E)	(F)		
1	1	721450-11700	HEAD ASSY, CYLINDER	1	1	1					
3	2	105225-11100	VALVE, SUCTION	3	3	3					
4	2	105225-11110	VALVE, EXHAUST	3	3	3					
5	2	124060-11120	SPRING, VALVE	6	6	6					
6	2	104200-11180	RETAINER, SPRING	6	6	6					
7	2	27310-070000	COTTER 7	6	6						
7-1	2	27310-070001	COTTER (2-PIECES)	3	3	3				N	
(A=FROM 1ST) (B=FROM 1ST)											
8A	2	124060-11800	GUIDE, VALVE	3	3	3					1
9A	2	124060-11810	GUIDE, VALVE	3	3	3					1
10	2	124950-11340	SEAL, VALVE STEM	6	6	6					
11	2	104211-11370	CAP, VALVE	6	6	6					
12	2	105225-11350	STUD, SUPPORT	3	3	3					
13	2	26696-100002	NUT M10	3	3	3					
14	2	22137-100000	WASHER 10,POLISHED	3	3	3					
15	2	121450-11550	STUD, MANIFOLD	4	4	4					
16	2	26366-080002	NUT M 8	4	4	4					
17	2	23871-030000	PLUG PT3/8,SCREW	2	2	2					
18	2	121450-11670	COVER	1	1	1					
19	2	121450-11680	GASKET, COVER	1	1	1					
20	2	26106-080122	BOLT M 8X 12 PLATED	3	3	3					
21	2	26106-080142	BOLT M 8X 14 PLATED	1	1	1					
22	2	26216-080652	STUD M 8X 65 PLATED	6	6	6					
23	2	121465-11950	NUT	6	6	6					
24	1	101147-11900	FLANGE	3	3	3					
25	1	121450-11240	SHAFT, ROCKER ARM	1	1	1					
27	2	24190-110001	BALL 11/32, STEEL	2	2	2					
28	1	121450-11260	SUPPORT, ROCKER ARM	1	1	1					
29	1	121450-11270	SUPPORT, ROCKER ARM	2	2	2					
30	1	721450-11650	ARM ASSY, ROCKER	3	3	3					
31	2	121450-11620	ARM ASSY, ROCKER	3	3	3					
34	2	101158-11230	SCREW, VALVE	3	3	3					
35	2	26756-080002	LOCK NUT M 8 PLATED	3	3	3					
36	1	721450-11660	ARM ASSY, ROCKER	3	3	3					
37	2	121450-11640	ARM ASSY, ROCKER	3	3	3					
40	2	101158-11230	SCREW, VALVE	3	3	3					
41	2	26756-080002	LOCK NUT M 8 PLATED	3	3	3					
42	1	121550-11280	SPRING	2	2	2					
43	1	121550-11290	WASHER	6	6	6					
44	1	22242-000140	CIRCLIP 14	2	2	2					
45	1	26921-080102	SETSCREW	1	1	1					
46	1	121450-11402	CHAMBER, FRONT	3	3	3					
47	1	124950-11410	CHAMBER, REAR	3	3	3					
48	1	124950-11450	GASKET, CHAMBER	6	6	6					
49	1	101147-11490	INSULATOR	3	3	3					
50	1	124160-11360	KNOB	3	3	3					
51	1	24311-000120	O-RING 1A P 12.0	3	3	3					
52	1	721454-11520	BONNET ASSY, HEAD	1	1						
52-1	1	721454-11521	BONNET ASSY	1	1	1				N	2
(A=E/# B5567) (B=E/# B5567)											
54	2	121450-11310	GASKET, BONNET	1	1						

Fig.3. CYLINDER HEAD & BONNET

Fig.3 CYLINDER HEAD & BONNET

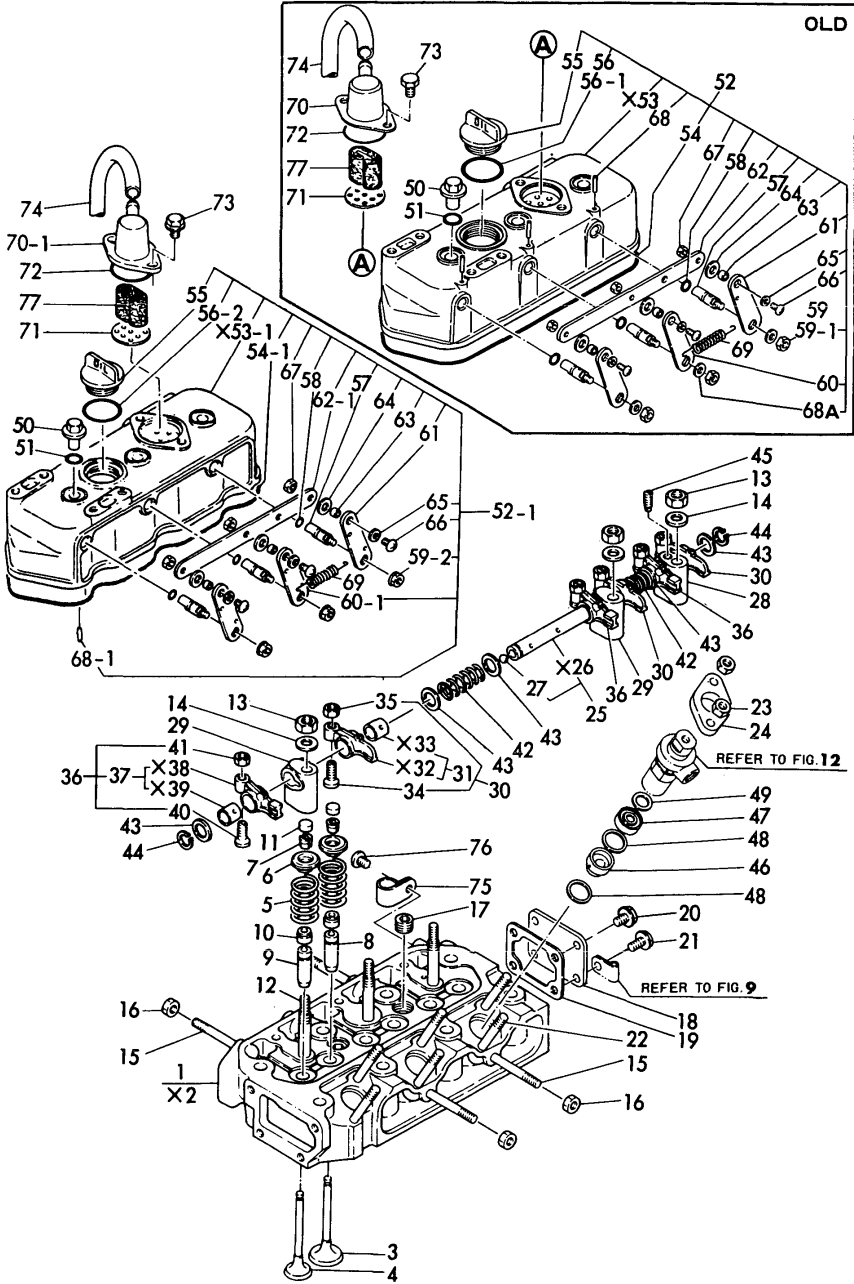

OCT10-G22801 3. CYLINDER HEAD & BONNET

(A)=3T72HA
(B)=3T72HA-F
(C)=3T72HA-S

(D)=
(E)=
(F)=

REF.	LEV.	PARTS NO.	DESCRIPTION	Q'TY						I	R
				(A)	(B)	(C)	(D)	(E)	(F)		
54-1	2	121476-11310	GASKET, BONNET	1	1	1				S	2
		(A=E/# B5567) (B=E/# B5567)									
55	2	124160-01751	CAP, LUB.OIL SUPPLY	1	1	1					
56	2	24321-000350	O-RING 1A G-35.0	1							
56-1	2	121420-01760	O-RING	1	1					N	
		(A=*1980.04)									
56-2	2	24311-000320	O-RING 1A P-32.0	1	1	1				R	
		(A=E/# B2608) (B=E/# B2608)									
57	2	121450-03610	SHAFT, DECOMPRESSION	3	3	3					
58	2	24311-000070	O-RING 1A P-7.0	3	3	3					
59	2	26716-060002	NUT M 6	3							
59-1	2	160260-01800	NUT	3	3					N	
		(A=*1981.08)									
59-2	2	26366-060002	NUT M 6	3	3	3				N	
		(A=E/# A3157) (B=E/# A3157)									
60	2	121450-03750	LEVER, DECOMP	2							
60-1	2	121462-03740	LEVER, DECOMPRESSION	2	2	2				N	
		(A=*)									
61	2	121462-03740	LEVER, DECOMPRESSION	1	1	1					
62	2	121450-03760	CONNECTOR	1	1						
62-1	2	121023-03760	CONNECTOR	1	1	1				R	
		(A=E/# C1029) (B=E/# C1029)									
63	2	121450-03770	COLLAR	3	3	3					
64	2	23418-080000	GASKET 8	3	3	3					
65	2	22117-050000	WASHER 5	3	3	3					
66	2	26557-050122	SCREW M 5X 12	3	3	3					
67	2	26756-050002	LOCK NUT M 5 PLATED	3	3	3					
68	2	22312-030220	PARALLEL PIN 3X22	3	3						
68-1	2	22312-030160	PARALLEL PIN 3X16	3	3	3				S	2
		(A=E/# B5567) (B=E/# B5567)									
68A	2	22117-060000	WASHER 6	3						Z	
		(A=*1981.08)									
69	1	104104-67300	SPRING, RETURN	1	1	1					
70	1	121450-03011	BODY (A), BREATHER	1	1						
70-1	1	121450-03012	BODY (A), BREATHER	1	1	1				R	
		(A=*1982.10) (B=*1982.10)									
71	1	121450-03020	BODY (B), BREATHER	1	1	1					
72	1	24341-000400	O-RING 1A S-40.0	1	1	1					
73	1	26106-080162	BOLT M 8X 16 PLATED	2	2	2					
74	1	23065-120500	PIPE, VINYL 12X 500	1	1	1					
75	1	124160-01650	CLAMP	1	1	1					
76	1	26557-080102	SCREW M 8X 10	1	1						
76-1	1	26106-080102	BOLT M 8X 10 PLATED	1	1	1				N	
		(A=E/# A3157) (B=E/# A3157)									
77	1	121450-03030	STEEL WOOLPD24W28T18	1	1	1				W	
		(A=*1982.10) (B=*1982.10)									

Fig.4. AIR CLEANER

Fig.4 AIR CLEANER

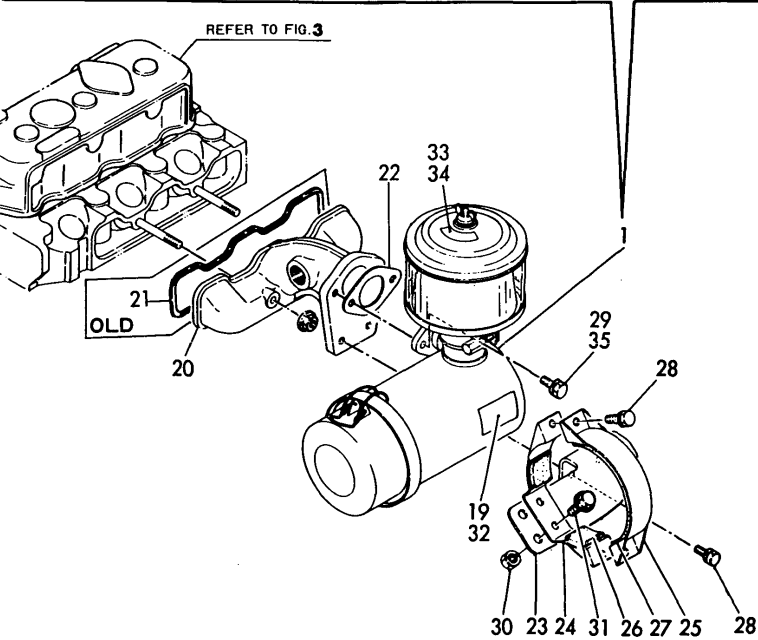
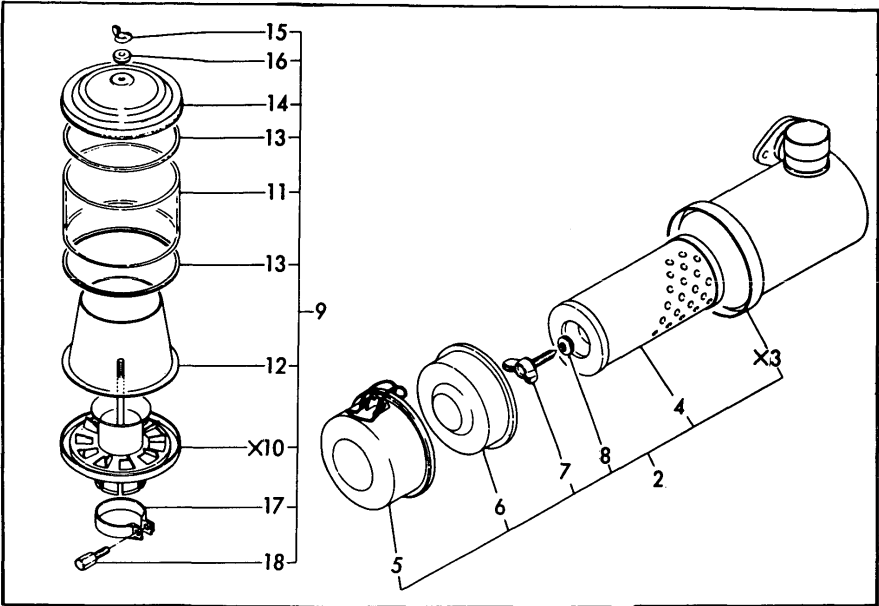

(A)=3T72HA
(B)=3T72HA-F
(C)=3T72HA-S

(D)=
(E)=
(F)=

REF.	LEV.	PARTS NO.	DESCRIPTION	Q'TY						I	R
				(A)	(B)	(C)	(D)	(E)	(F)		
1	1	121454-12500	CLEANER, AIR	1	1	1					
2	2	121454-12300	CLEANER, AIR	1	1	1					
4	3	124064-12510	ELEMENT, AIR CLEANER	1	1	1					
5	3	121454-12660	PAN, DUST	1	1	1					
6	3	124064-12670	BAFFLE	1	1	1					
7	3	124064-12680	BOLT, WING	1	1	1					
8	3	124064-12690	WASHER	1	1	1					
9	2	124064-12400	PRE-CLEANER ASSY	1	1	1					
11	3	124064-12420	TUBE, CLEANER	1	1	1					
12	3	124064-12470	CASE W/GASKET	1	1	1					
13	3	124064-12430	GASKET, CLEANER	2	2	2					
14	3	124064-12440	COVER, PRE-CLEANER	1	1	1					
15	3	101147-12550	WING NUT	1	1						
15-1	3	124450-12560	WING NUT	1	1	1					R
		(A=*)	(B=*)								
16	2	124450-12571	WASHER	1	1	1					
17	2	124064-12450	CLAMP W/BOLT	1	1	1					
18	2	124064-12460	BOLT	1	1	1					
19	1	121454-12520	LABEL, AIR-CLEANER	1		1					W
		(A=*1980.)									
20	1	121454-12100	MANIFOLD, AIR INTAKE	1	1	1					
21	1	121450-12710	GASKET, SUC.MANIFOLD	1	1						Z
		(A=*)	(B=*)								
22	1	124067-12050	GASKET	1	1	1					
23	1	121454-12110	BRACKET, AIR CLEANER	1	1	1					
24	1	121454-12550	BRACE	1	1	1					
25	1	124064-12560	BRACE (B)	1	1	1					
26	1	124064-12570	SEAT (A)	2	2	2					
27	1	124064-12580	PAD (B)	1	1	1					
28	1	26116-080222	BOLT M 8X 22 PLATED	4							
28-1	1	26013-080252	BOLT M 8X 25	4	4	4					N
		(A=*)									
29	1	26116-080302	BOLT M 8X 30 PLATED	2							
29-1	1	26013-080252	BOLT M 8X 25	2		2					N
		(A=*)									
30	1	26716-080002	NUT M 8	2							
30-1	1	194990-22050	NUT W/WASHER 8	2	2	2					N
		(A=*)									
31	1	26116-080252	BOLT M 8X 25 PLATED	2							
31-1	1	26106-080162	BOLT M 8X 16 PLATED	2	2	2					N
		(A=*)									
32	1	121440-12480	LABEL, AIR CLEANER(F		1						
33	1	121454-12480	LABEL, PRE-CLEANER	1		1					W
		(A=*)									
34	1	121440-12520	LABEL, PRE-CLEANER(F		1						
35	1	26106-080222	BOLT M 8X 22 PLATED		2						

Fig. 5 SILENCER

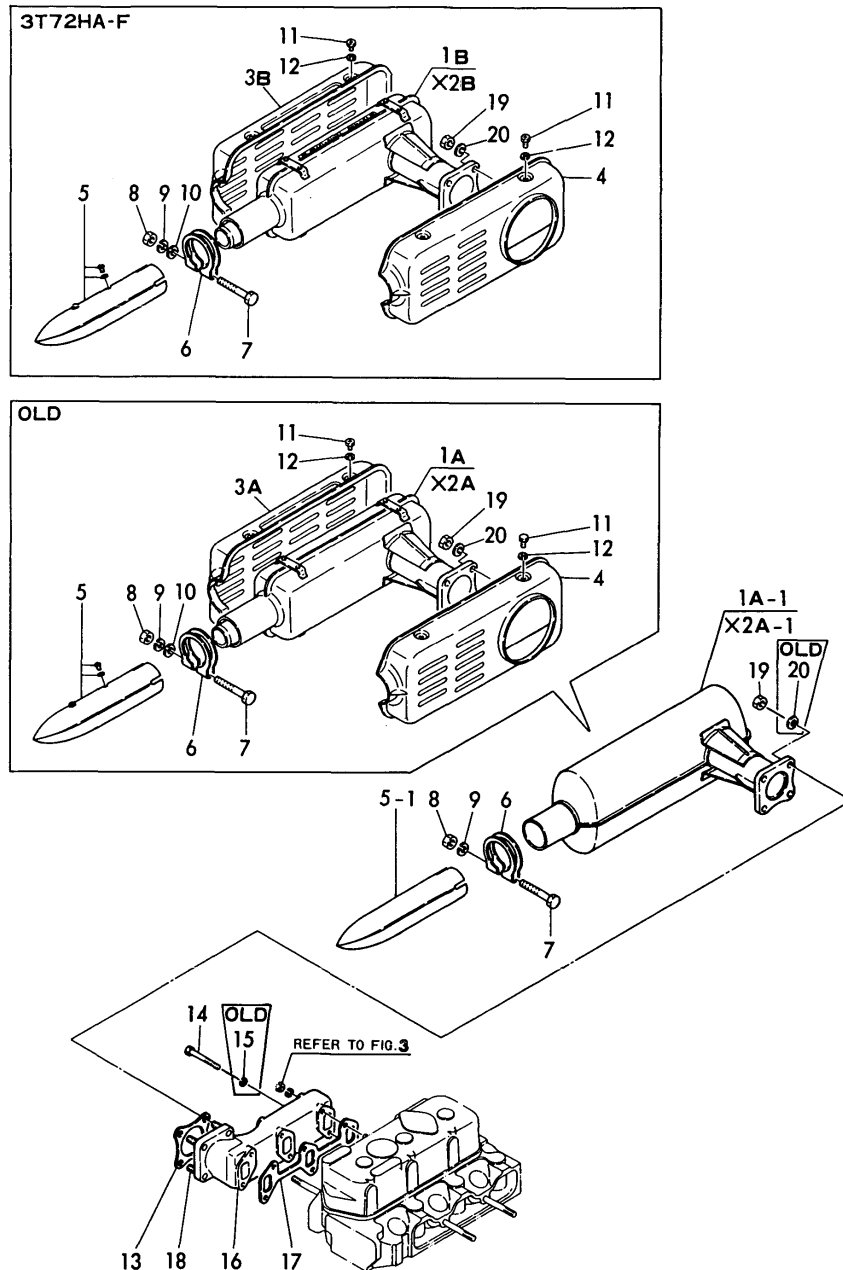

REF.	LEV.	PARTS NO.	DESCRIPTION	Q'TY						I	R
				(A)	(B)	(C)	(D)	(E)	(F)		
1A	1	121454-13490	SILENCER	1							
1A-1	1	121454-13491	SILENCER	1		1				N	1
(A=E/#201612)											
1B	1	121440-13490	SILENCER		1						
3A	2	121470-13610	COVER, SILENCER	1						Z	
(A=E/#201612)											
3B	2	121440-13610	COVER, SILENCER		1						
4	2	121454-13620	COVER, SILENCER	1	1						
4-1	2	121454-13620	COVER, SILENCER	1						Z	
(A=E/#201612)											
5	2	121454-13650	EXTENSION	1	1						
5-1	2	121454-13651	PIPE, EXHAUST	1		1				N	
(A=E/#201612)											
6	2	121470-13580	CLAMP, SILENCER	1	1	1					
7	2	26106-100652	BOLT M10X 65 PLATED	1	1	1					
8	2	26706-100002	NUT M10	1	1	1					
9	2	22217-100000	SPRING WASHER 10	1	1	1					
10	2	22117-100000	WASHER 10	1	1					W	
(A=*1980.05) (B=*1980.05)											
10-1	2	22117-100000	WASHER 10	1						Z	
(A=*)											
11	2	26013-060082	BOLT M 6X 8	8	8						
11-1	2	26013-060082	BOLT M 6X 8	8						Z	
(A=E/#201612)											
12	2	22217-060000	SPRING WASHER 6	8	8						
12-1	2	22217-060000	SPRING WASHER 6	8						Z	
(A=E/#201612)											
13	1	121450-13200	GASKET, SILENCER	1	1	1					
13-1	1	121450-13201	GASKET, SILENCER	1	1	1				N	
(A=E/# D0413) (B=E/# D0413) (C=E/# D0413)											
14	1	26116-080602	BOLT M 8X 60 PLATED	4	4						
14-1	1	121465-13582	BOLT M 8X 58	4	4	4				N	
(A=E/# A4161) (B=E/# A4161)											
15	1	22217-080000	SPRING WASHER 8	4	4					Z	
(A=E/# A4161) (B=E/# A4161)											
16	1	121470-13510	MANIFOLD, EXHAUST	1	1	1					
17	1	121450-13250	GASKET, EXH.MANIFOLD	1	1	1					
18	1	26216-080222	STUD M 8X 22 PLATED	4	4	4					
19	1	26366-080002	NUT M 8	4	4	4					
20	1	22217-080000	SPRING WASHER 8	4	4					Z	
(A=*) (B=*)											

Fig. 6 CAMSHAFT

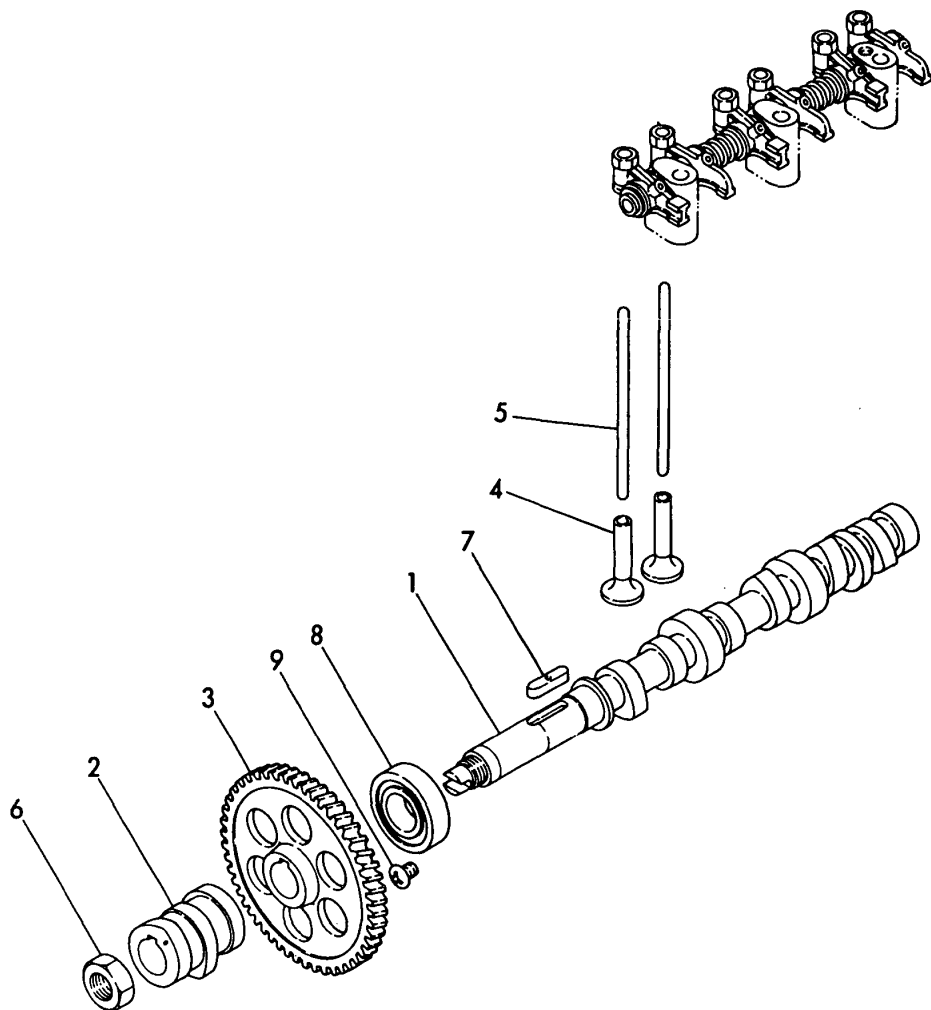

(D)=
(E)=
(F)=

REF.	LEV.	PARTS NO.	DESCRIPTION	QTY					
				(A)	(B)	(C)	(D)	(E)	(F)
1	1	121450-14010	CAMSHAFT	1	1	1			
2	1	121450-14090	CAM, FUEL	1	1	1			
3	1	129350-14100	GEAR, CAMSHAFT	1	1	1			
4	1	104200-14200	TAPPET	6	6	6			
5	1	121450-14400	ROD, PUSH	6	6	6			
6	1	104300-76460	NUT	1	1				
6-1	1	121450-14120 (A=*1981.07) (B=*1981.07)	NUT, CAMSHAFT GEAR	1	1	1			N
7	1	22512-070300	KEY 7X 30	1	1	1			
8	1	24101-062054	BEARING #6205	1	1	1			
9	1	26587-080102	SCREW M 8X 10	1	1				
9-1	1	26587-080122	SCREW M 8X 12	1	1	1			N
		(A=E/# C7555) (B=E/# C7555)							

Fig.7 CRANKSHAFT & FLYWHEEL

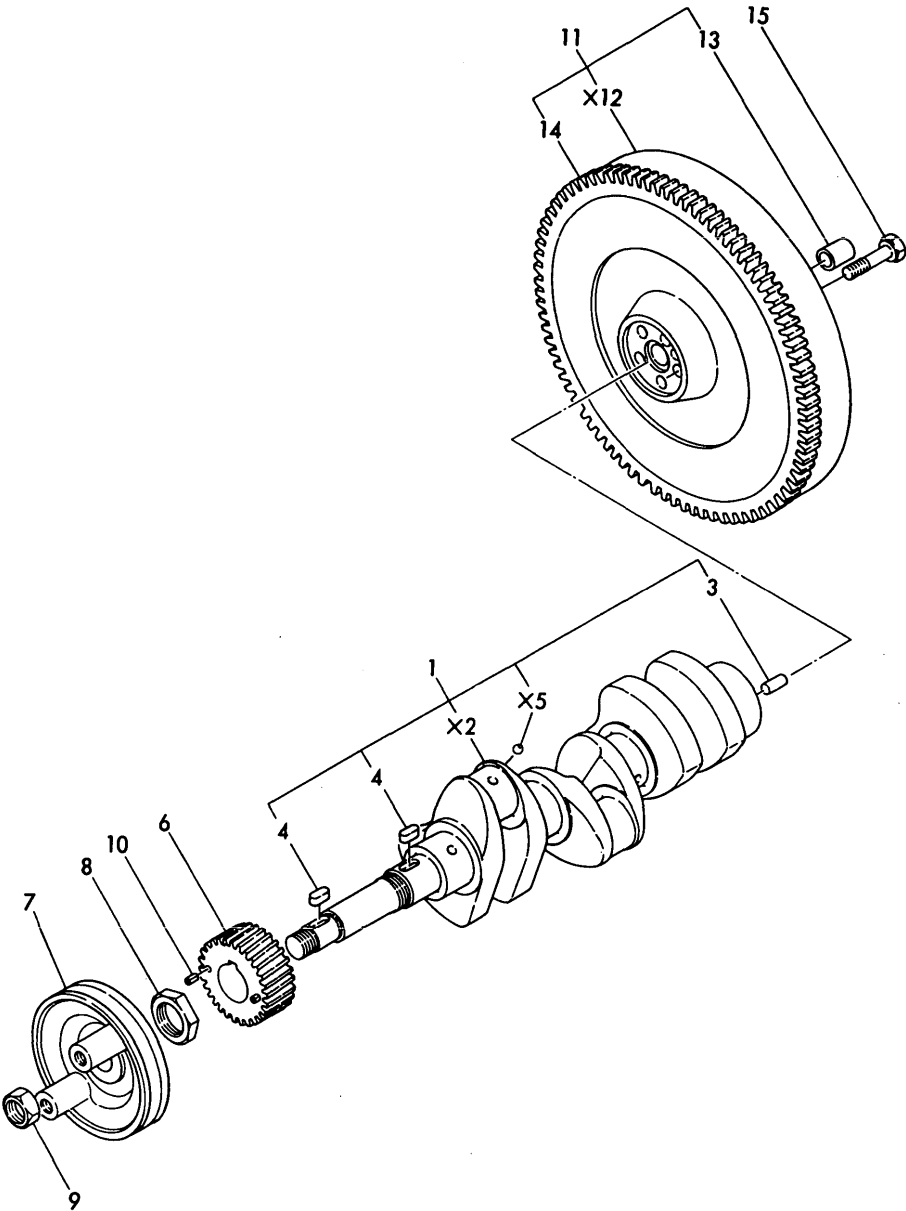

7. CRANKSHAFT & FLYWHEEL

REF.	LEV.	PARTS NO.	DESCRIPTION	Q'TY						I	R
				(A)	(B)	(C)	(D)	(E)	(F)		
1	1	721450-21700	CRANKSHAFT ASSY	1							
1-1	1	721000-21700	CRANKSHAFT ASSY	1	1					S	1
(A=E/#201212)											
1-2	1	721000-21701	CRANKSHAFT ASSY	1	1	1				S	2
(A=E/#203016) (B=E/#203016)											
3	2	22312-080160	PARALLEL PIN 8X 16	1	1	1					
4	2	22512-070180	KEY 7X 18	2	2	2					
6	1	129350-21200	GEAR, CRANKSHAFT	1	1	1					
7	1	121454-21650	V-PULLEY	1							
7-1	1	121454-21651	V-PULLEY	1	1					S	1
(A=E/#201212)											
7-2	1	121454-21652	V-PULLEY	1	1	1				S	2
(A=E/#203016) (B=E/#203016)											
8	1	121450-21540	NUT,CRANK SHAFT GEAR	1	1						
8-2	1	121450-21541	NUT,CRANK SHAFT GEAR	1	1	1					R
(A=*1982.12) (B=*1982.12)											
9	1	26776-180002	NUT M18,LOCK	1	1	1					
10	1	22351-040008	SPRING PIN 4X 8	2	2	2					
11	1	121454-21590	FLYWHEEL W/RING GEAR	1	1						
11-1	1	121454-21591	FLYWHEEL W/RING GEAR	1	1	1				S	2
(A=E/#203016) (B=E/#203016)											
13	2	124950-21230	BUSH	1	1	1					
14	2	124060-21600	GEAR, RING	1	1	1					
15	1	105225-21500	BOLT, FLYWHEEL	5	5						
15-1	1	105225-21501	BOLT, FLYWHEEL	5	5	5					R
(A=E/# A6798) (B=E/# A6798)											

Fig.8. PISTON & CONNECTING ROD

Fig.8 PISTON & CONNECTING ROD

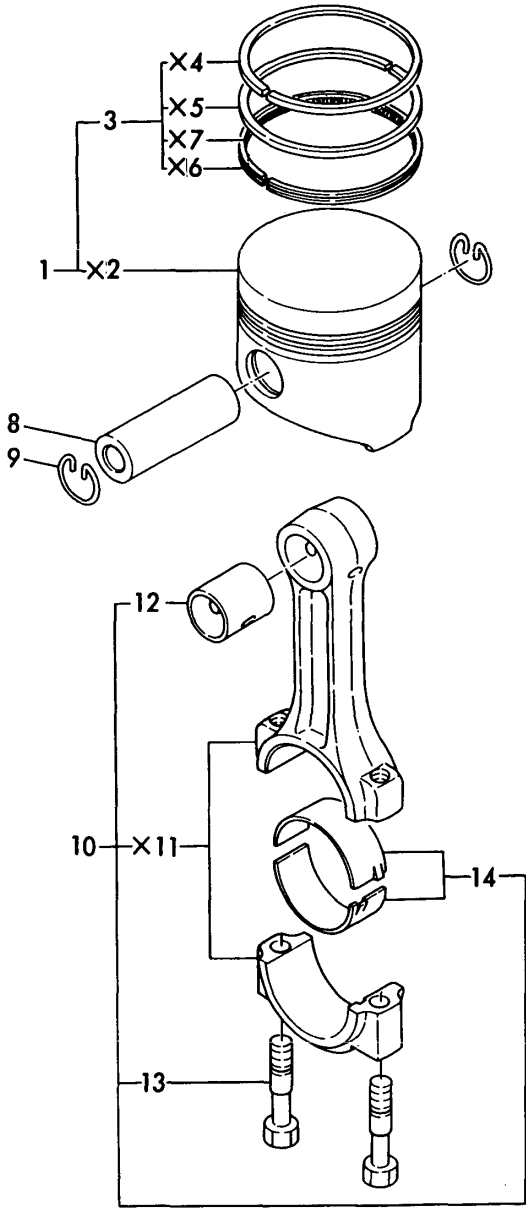

OCT10-G22801 8. PISTON & CONNECTING ROD

REF.	LEV.	PARTS NO.	DESCRIPTION	Q'TY						I	R
				(A)	(B)	(C)	(D)	(E)	(F)		
1	1	121450-22090	PISTON W/RINGS	3	3						
1-1	1	121450-22091	PISTON W/RINGS	3	3	3					N
		(A=*1981.11)	(B=*1981.11)								
3	2	721450-22500	RING SET	3	3	3					
8	1	105225-22300	PIN, PISTON	3	3	3					
9	1	105225-22400	CIRCLIP	6	6	6					
10	1	705311-23100	ROD ASSY, CONNECTING	3	3	3					
10-1	1	728171-23100	ROD ASSY, CONNECTING	3	3	3					N
		(A=*)	(B=*)	(C=*)							
12A	2	105225-23180	BUSH, PISTON PIN *	3	3	3					1
13	2	105225-23200	BOLT, ROD	6	6	6					
14	2	705311-23600	BEARING, CRANKPIN	3	3	3					
15	1	105311-23380	BEARING,PIN U.S=0.25	3	3	3					2

Fig.9. LUB. OIL SYSTEM

Fig.9 LUB.OIL SYSTEM

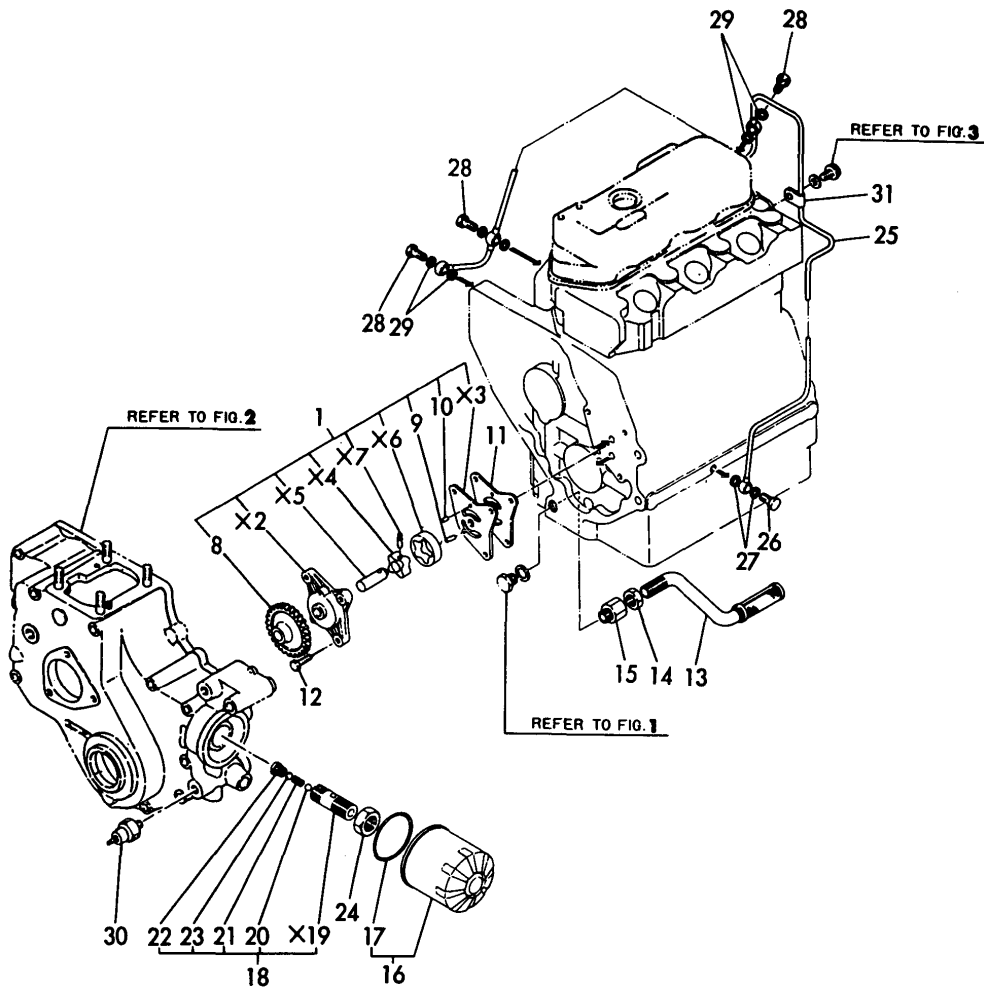

REF.	LEV.	PARTS NO.	DESCRIPTION	Q'TY						I	R
				(A)	(B)	(C)	(D)	(E)	(F)		
1	1	121450-32091	PUMP ASSY, LUB OIL	1							
1-1	1	129350-32090	PUMP ASSY, LUB. OIL	1	1	1				R	1
(A=E/#201047)											
11	1	121450-32021	GASKET, L.O.PUMP	1	1	1					
12	1	26013-060222	BOLT M 6X 22	3	3	3					
13	1	121450-35090	PIPE ASSY, OIL INLET	1	1	1					
14	1	124450-35070	NUT PF1/4	1	1	1					
15	1	121150-35100	FITTINGS	1	1	1					
16	1	124550-35110	ELEMENT, LUB. OIL	1	1	1					
17	2	124450-35110	O-RING, L.O.STRAINER	1	1	1					
18	1	121250-35300	VALVE ASSY, CONTROL	1	1						
18-1	1	124085-35300	VALVE ASSY, CONTROL	1	1	1				N	
(A=*1981.06) (B=*1981.06)											
20	2	24190-100001	BALL 5/16, STEEL	1	1	1					
21	2	121250-35320	SPRING	1	1	1					
22	2	121250-35330	RETAINER	1	1	1					
23	2	121250-35340	SHIM	1	1	1					
24	1	124450-35350	NUT	1	1						
24-1	1	124085-35350	LOCK NUT M20	1	1	1				R	
(A=*1981.12) (B=*1981.12)											
25	1	121450-39201	PIPE, LUB OIL	1	1	1					
26	1	124160-39140	JOINT BOLT 10	1	1	1					
27	1	23414-100000	GASKET 10, ROUND	2	2	2					
28	1	124550-59820	BOLT 8, PIPE JOINT	3	3	3					
29	1	23414-080000	GASKET 8, ROUND	6	6	6					
30	1	124160-39450	SWITCH, OIL PRESSURE	1	1	1					
31	1	124450-39240	RETAINER, PIPE	1	1	1					

Fig.10. COOLING WATER SYSTEM

Fig.10 COOLING WATER SYSTEM

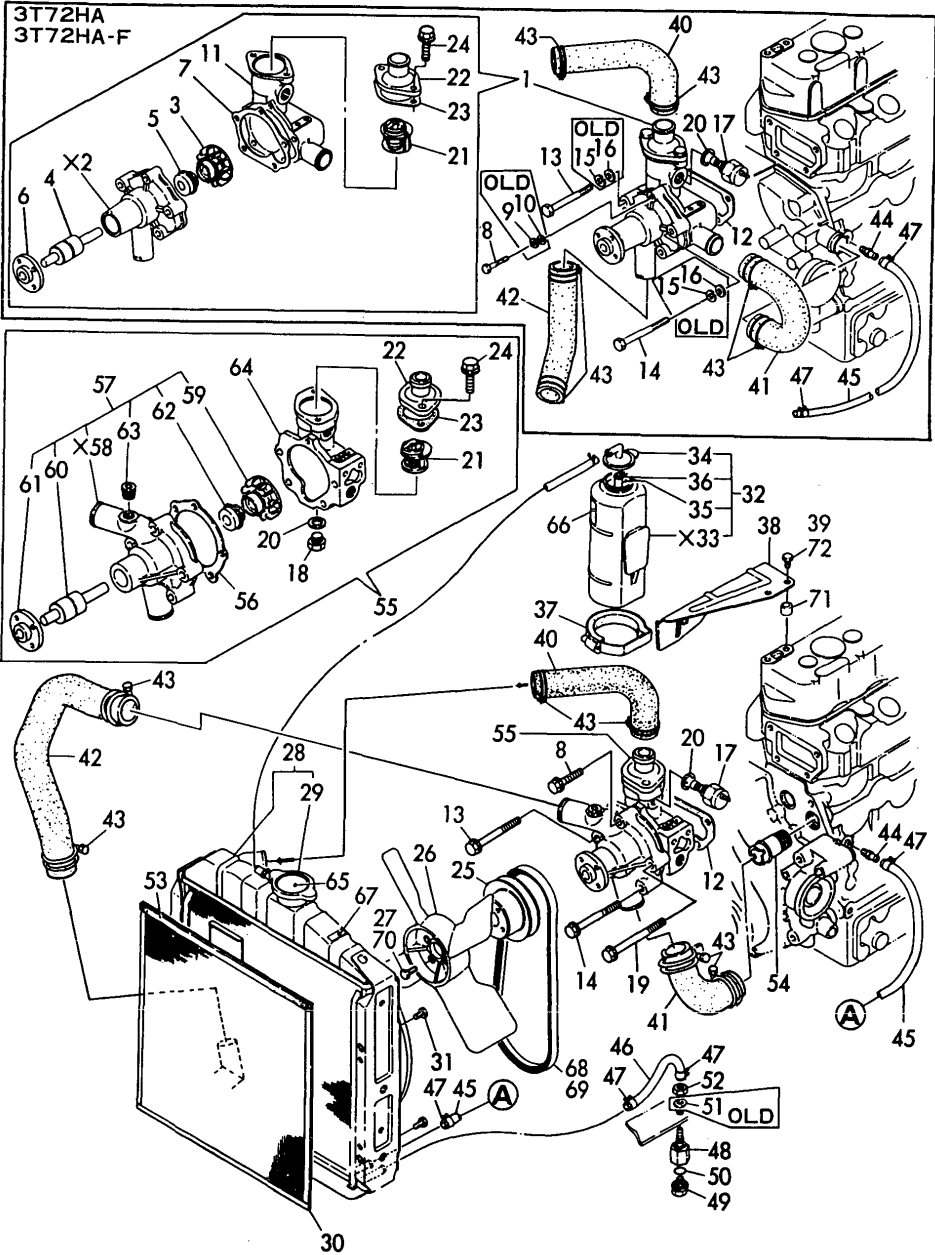

(A)=3T72HA
(B)=3T72HA-F
(C)=3T72HA-S

(D)=
(E)=
(F)=

REF.	LEV.	PARTS NO.	DESCRIPTION	Q'TY						I	R
				(A)	(B)	(C)	(D)	(E)	(F)		
1	1	121023-42100	PUMP ASSY, C. WATER	1	1						
3	2	129350-42200	IMPELLER	1	1						
4	2	121450-42240	SHAFT, IMPELLER	1	1						
5	2	121450-42310	SEAL, MECHANICAL	1	1						
6	2	121450-42260	FLANGE, V-PULLEY	1	1						
7	1	121023-42050	GASKET	1	1						
7-1	1	121450-42050	GASKET	1	1						N
(A=*1982.) (B=*1982.)											
7-2	1	121023-42051	GASKET	1	1						N
(A=*) (B=*)											
8	1	26106-060322	BOLT M 6X 32 PLATED	1	1	1					
9	1	22217-060000	SPRING WASHER 6	1	1						Z
(A=E/# A3157) (B=E/# A3157)											
10	1	22117-060000	WASHER 6	1	1						Z
(A=E/# A3157) (B=E/# A3157)											
11	1	121454-42120	BRACKET, C.W. PUMP	1	1						
12	1	121450-44410	GASKET, BRACKET	1	1	1					
13	1	26116-080852	BOLT M 8X 85 PLATED	3							
13-1	1	26106-080822	BOLT M 8X 82 PLATED	3	3	2					N
(A=E/# A3157)											
14	1	26116-080902	BOLT M 8X 90 PLATED	1							
14-1	1	26106-080872	BOLT M 8X 87 PLATED	1	1	1					N
(A=E/# A3157)											
15	1	22217-080000	SPRING WASHER 8	4	4						Z
(A=E/# A3157) (B=E/# A3157)											
16	1	22117-080000	WASHER 8	4	4	3					Z
(A=E/# A3157) (B=E/# A3157)											
17	1	121250-44900	SENDER, C.W. TEMP	1							
17-1	1	121250-44901	SWITCH, THERMO(110 C	1	1	1					R
(A=E/#200105)											
18	1	121450-42450	PLUG M16			1					
19	1	26106-081052	BOLT M 8X105 PLATED			1					
20A	1	124465-44950	GASKET 16	1	1						
20B	1	124465-44950	GASKET 16			2					
21	1	129350-49800	THERMOSTAT (71 C	1	1	1					
22	1	129350-49530	COVER, THERMOSTAT	1	1	1					
23	1	124736-49540	GASKET	1							
23-1	1	129350-49540	GASKET, THERMO.COVER	1	1	1					S
(A=*1981.)											
23-2	1	129350-49541	GASKET, (NON ASB.)	1	1	1					R
(A=E/# D0404) (B=E/# D0404) (C=E/# D0404)											
24	1	26014-080162	BOLT M 8X 16	2	2	2					
25	1	121450-42350	V-PULLEY, C.W. PUMP	1	1	1					
26	1	121450-44740	FAN, COOLING	1	1	1					
27	1	26014-060202	BOLT M 6X 20			4					
28A	1	121454-44500	RADIATER	1	1						
28B	1	121453-44500	RADIATOR			1					
29	2	124450-44590	CAP	1	1	1					
30	1	121462-44580	SCREEN, RADIATOR	1	1	1					
31	1	26106-080122	BOLT M 8X 12 PLATED	4	4	4					
32	1	121450-44510	SUB RESERVOIR ASSY	1	1	1					

Fig.10. COOLING WATER SYSTEM

Fig.10 COOLING WATER SYSTEM

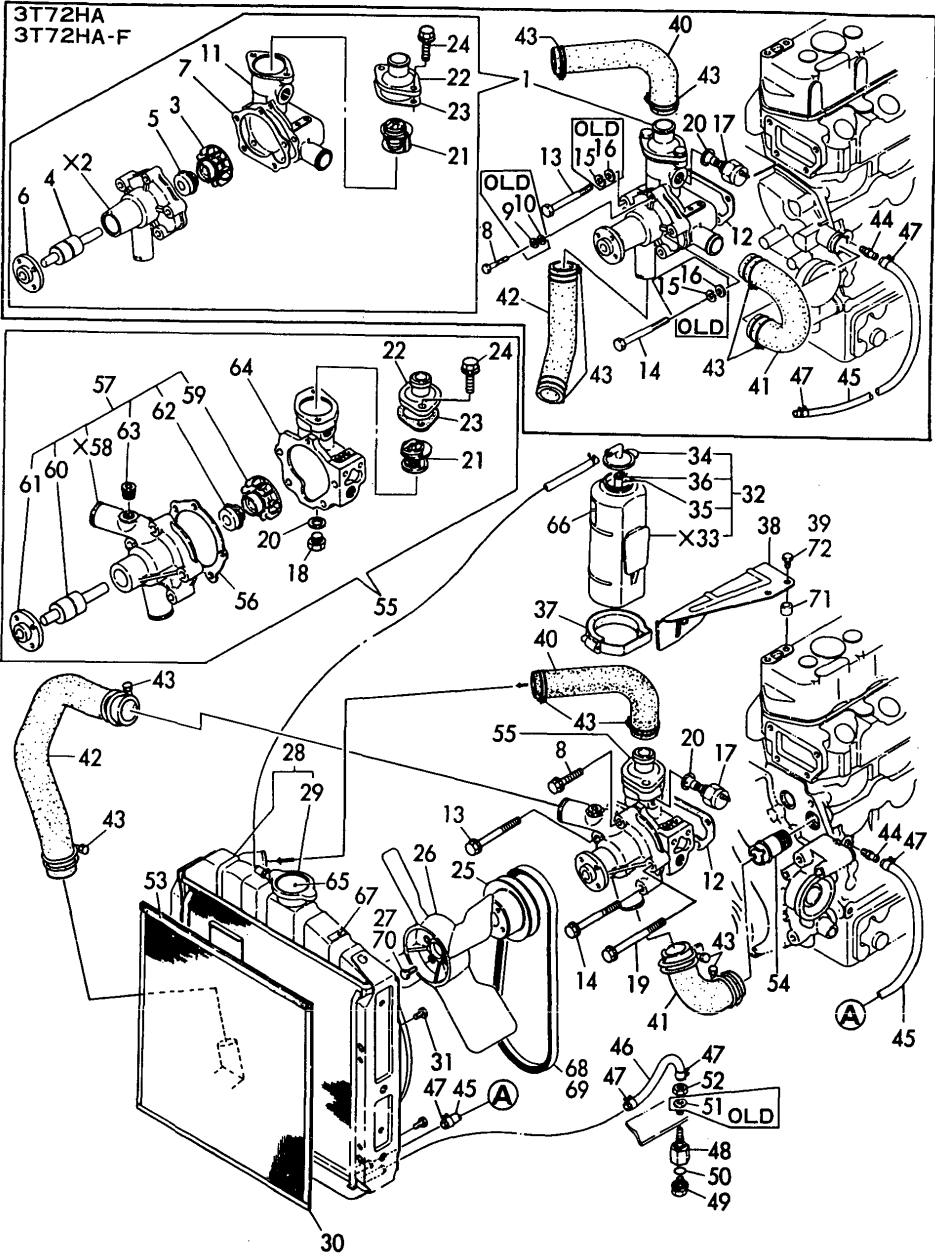

REF.	LEV.	PARTS NO.	DESCRIPTION	Q'TY						I	R
				(A)	(B)	(C)	(D)	(E)	(F)		
34	2	121450-44530	CAP, RESERVOIR TANK	1	1	1					
35	2	23065-070180	PIPE 7X 180	1	1	1					
36	2	124450-44560	CLAMP	1	1	1					
37	1	124450-44550	CLAMP, SUB-TANK	1	1	1					
38	1	121450-44540	BRACKET, RESERVOIR	1	1	1					
39	1	26106-080122	BOLT M 8X 12 PLATED	2	2						
40	1	129350-49010	PIPE, COOLING WATER	1	1	1					
41A	1	121450-49020	PIPE, COOLING WATER	1	1						
41B	1	121554-49020	PIPE (B), C. WATER			1					
42A	1	121450-49030	PIPE, COOLING WATER	1	1						
42B	1	171003-49030	PIPE, COOLING WATER			1					
43	1	23010-038000	CLAMP 38	6	6	6					
44	1	121550-49110	JOINT PT1/8	1							
44-1	1	121550-49111	JOINT PT1/4	1	1	1					N
(A=E/#201078)											
45	1	124738-49150	PIPE, WATER DRAIN	1	1	1					
46	1	121454-49160	PIPE, WATER DRAIN	1	1	1					
47	1	124766-59050	CLAMP 12	4	4	4					
48	1	129350-49130	BODY, DRAIN COCK	1	1	1					
49	1	129350-49120	PLUG, WATER DRAIN	1	1	1					
50	1	24311-000120	O-RING 1A P 12.0	1	1	1					
51	1	22117-100000	WASHER 10	1	1						Z
(A=*)											
52	1	26777-100002	LOCK NUT M10	1							
52-1	1	26696-100002	NUT M10	1	1	1					N
(A=*)											
53	1	121454-44590	PAD	1	1	1					W
(A=E/#200004)											
54	1	124160-49480	JOINT, PIPE			1					
55	1	121000-42010	PUMP ASSY, C. WATER			1					
56	2	121000-42051	GASKET, C.W.PUMP			1					
57	2	121000-42100	PUMP ASSY, C. WATER			1					
59	3	129350-42200	IMPELLER			1					
60	3	121450-42240	SHAFT, IMPELLER			1					
61	3	121450-42260	FLANGE, V-PULLEY			1					
62	3	121450-42310	SEAL, MECHANICAL			1					
63	3	23871-030000	PLUG PT3/8,SCREW			1					
64	2	121000-42120	BRACKET, C.W. PUMP			1					
65A	1	124764-44800	LABEL, RADIATOR	1		1					W
(A=*)											
65B	1	124740-44800	LABEL, RADIATOR		1						
66A	1	124764-44810	LABEL, RESERVE TANK	1		1					W
(A=*)											
66B	1	124740-44810	LABEL, SUB-TANK		1						
67A	1	124764-44920	LABEL, ANTI-FREEZING	1		1					W
(A=*)											
67B	1	124740-44920	LABEL, ANTI-FREEZING		1						
68	1	121450-42290	V-BELT (A-33)	1							
68-1	1	121023-42290	V-BELT (A-33)	1	1						R
(A=*1980.)											
69	1	171022-44960	V-BELT (A-35)			1					

Fig. 10 COOLING WATER SYSTEM

This image shows a blank sheet of white paper with horizontal ruling lines. The lines are evenly spaced and run across the width of the page. There are no margins, text, or other markings on the paper.

Fig.11. FUEL INJECTION PUMP

Fig. 11 FUEL INJECTION PUMP

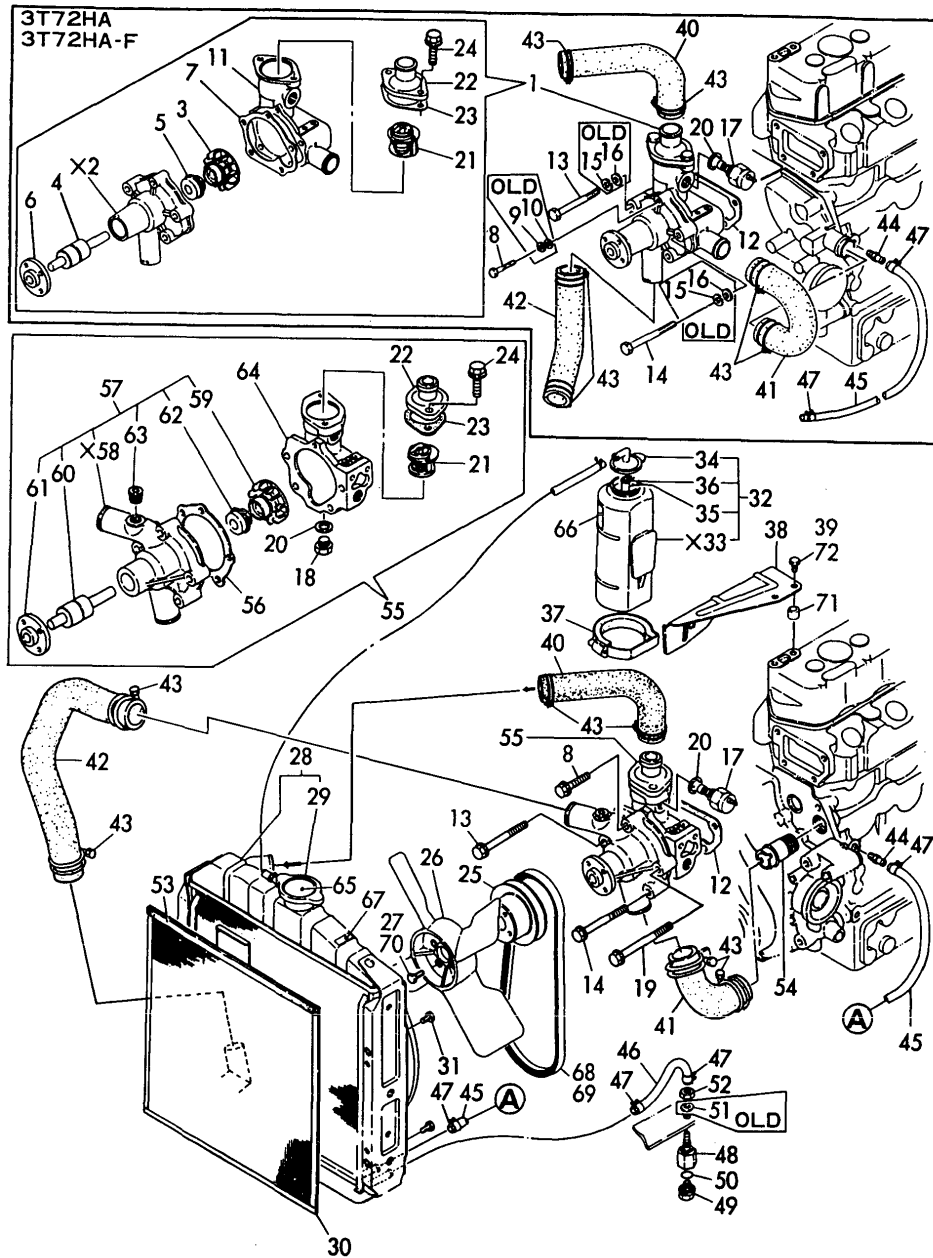
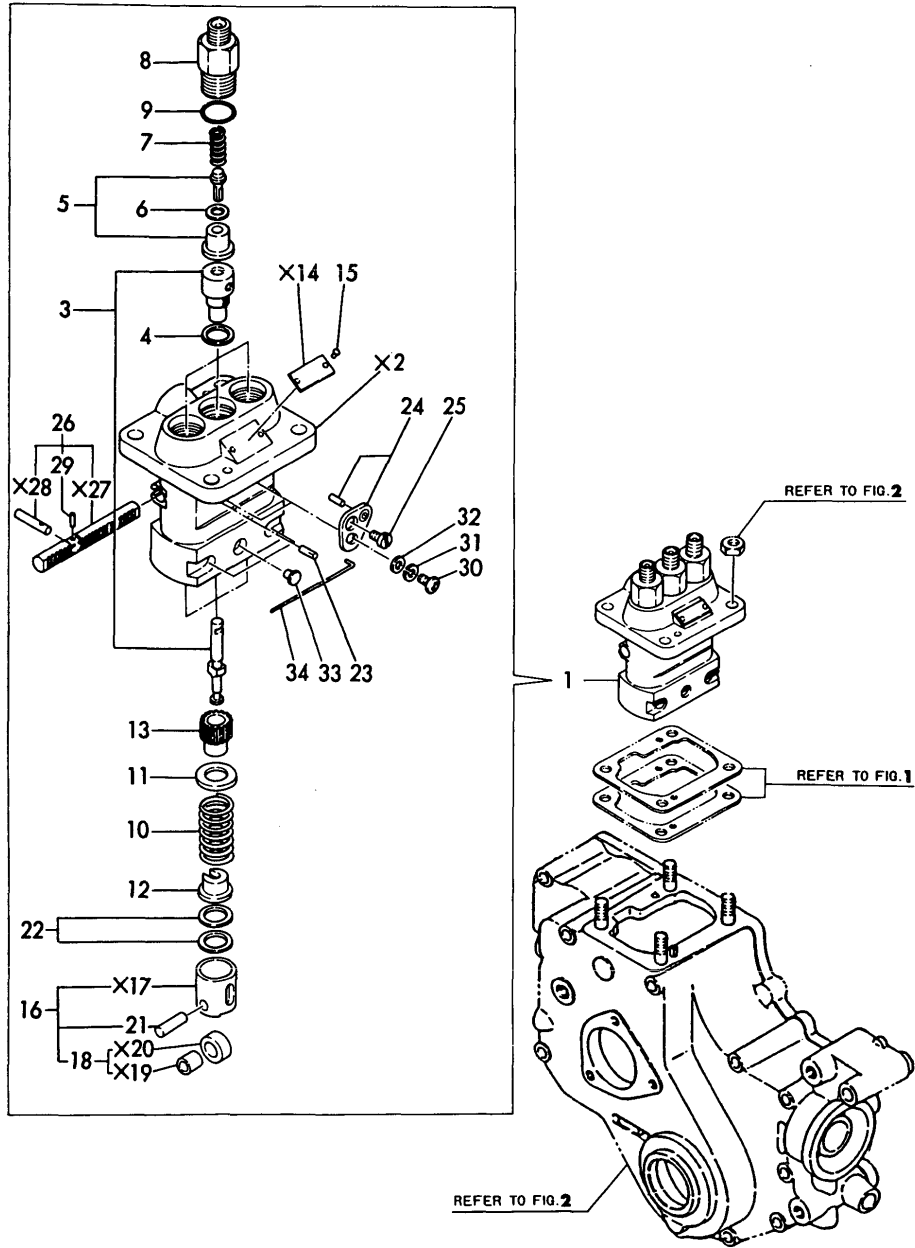

(A)=3T72HA
(B)=3T72HA-F
(C)=3T72HA-S

(D)=
(E)=
(F)=

REF.	LEV.	PARTS NO.	DESCRIPTION	Q'TY						I	R
				(A)	(B)	(C)	(D)	(E)	(F)		
1	1	721454-51700	PUMP ASSY. F.INJECT.	1	1	1					
3	2	121454-51100	PLUNGER W/BARREL	3	3	3					
4	2	124950-51270	GASKET	3	3	3					
5	2	124060-51300	VALVE W/SEAT, DELIV.	3	3	3					
6	2	124550-51350	GASKET, DELIVERY	3	3	3					
7	2	124550-51320	SPRING, DELIV. VALVE	3	3	3					
8	2	124550-51341	RETAINER	3	3	3					
9	2	124550-51370	O-RING, DELIVERY	3	3	3					
10	2	124950-51190	SPRING, PLUNGER	3	3	3					
11	2	174307-51170	RETAINER A	3	3	3					
12	2	174307-51181	RETAINER B	3	3	3					
13	2	124950-51510	PINION	3	3	3					
15	2	124220-51890	RIVET, LABEL	2	2	2					
16	2	724550-51520	GUIDE ASSY, PLUNGER	3	3	3					
18	3	711100-51540	ROLLER ASSY	3	3	3					
21	3	174100-54120	PIN, ROLLER	3	3	3					
22	2	174307-51700	SHIM SET	3	3	3					
23	2	103854-51251	PIN, PLUNGER	1	1	1					
24	2	124950-51640	SHIM SET, CONTROL	2	2	2					
25	2	103854-51660	SCREW	2	2	2					
26	2	121450-51500	RACK, CONTROL	1	1	1					
29	3	124550-51590	LOCKER	1	1	1					
30	2	26587-050122	SCREW M 5X 12	2	2						
30-1	2	26587-050102	SCREW M 5X 10	2	2	2					N
(A=*)											
31	2	22217-050000	SPRING WASHER 5	2	2	2					
32	2	22117-050000	WASHER 5	2	2	2					
33	2	124950-51450	PIECE, GUIDE	3	3	3					
34	2	121150-51460	PIN	1	1	1					

Fig.12. FUEL INJECTION VALVE

Fig.12 FUEL INJECTION VALVE

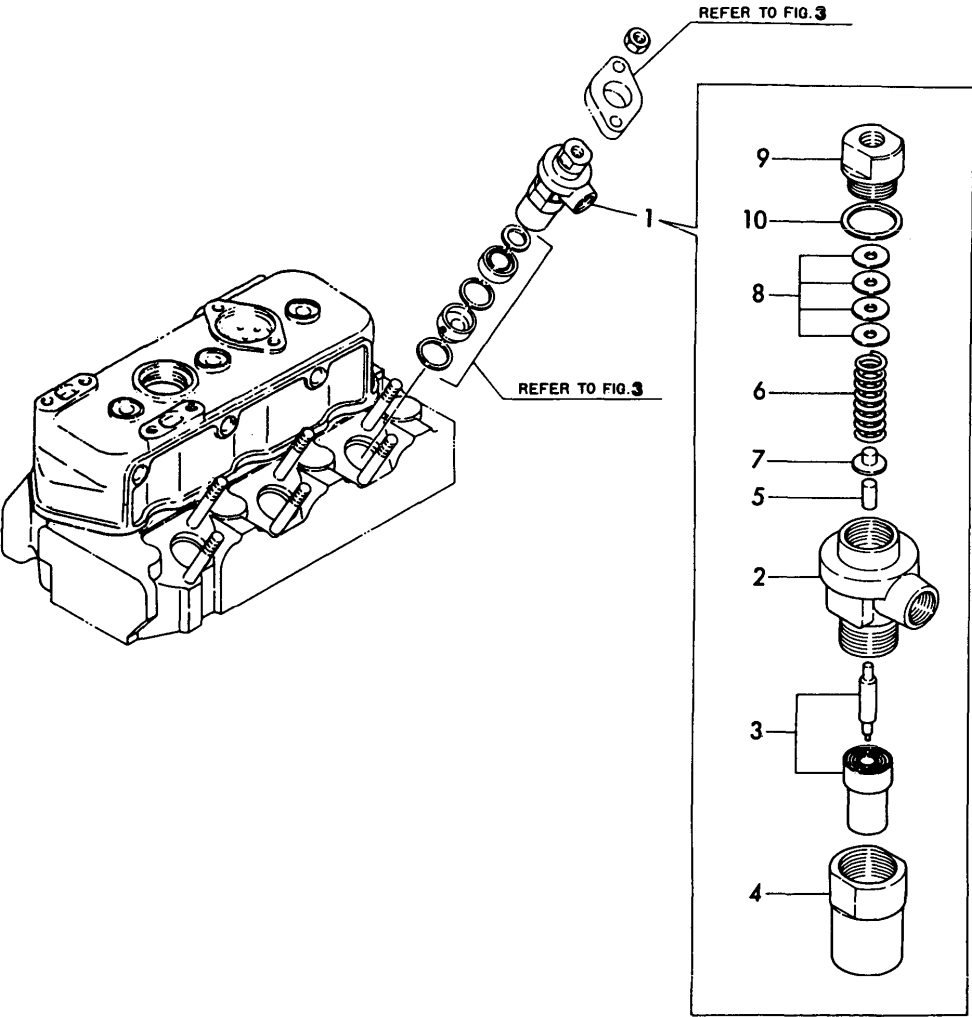

REF.	LEV.	PARTS NO.	DESCRIPTION	Q'TY						I	R
				(A)	(B)	(C)	(D)	(E)	(F)		
1	1	724950-53100	VALVE ASSY, F.INJECT	3	3	3					
2	2	103854-53100	BODY, F.I. VALVE	3	3	3					
3	2	124770-53000	NOZZLE ASSY, F.INJECT	3	3	3					
4	2	101147-53080	HOLDER, VALVE W/CASE	3	3	3					
5	2	113200-53110	SPINDLE, INTER	3	3	3					
6	2	103854-53120	SPRING, NOZZLE	3	3	3					
7	2	113200-53120	SHOE, SPRING	3	3	3					
8	2	110250-53150	SHIM SET	3	3	3					
9	2	103854-53180	RETAINER, NOZ.SPRING	3	3	3					
10	2	172100-53200	GASKET	3	3	3					

Fig.13. FUEL OIL SYSTEM

Fig. **13** FUEL OIL SYSTEM

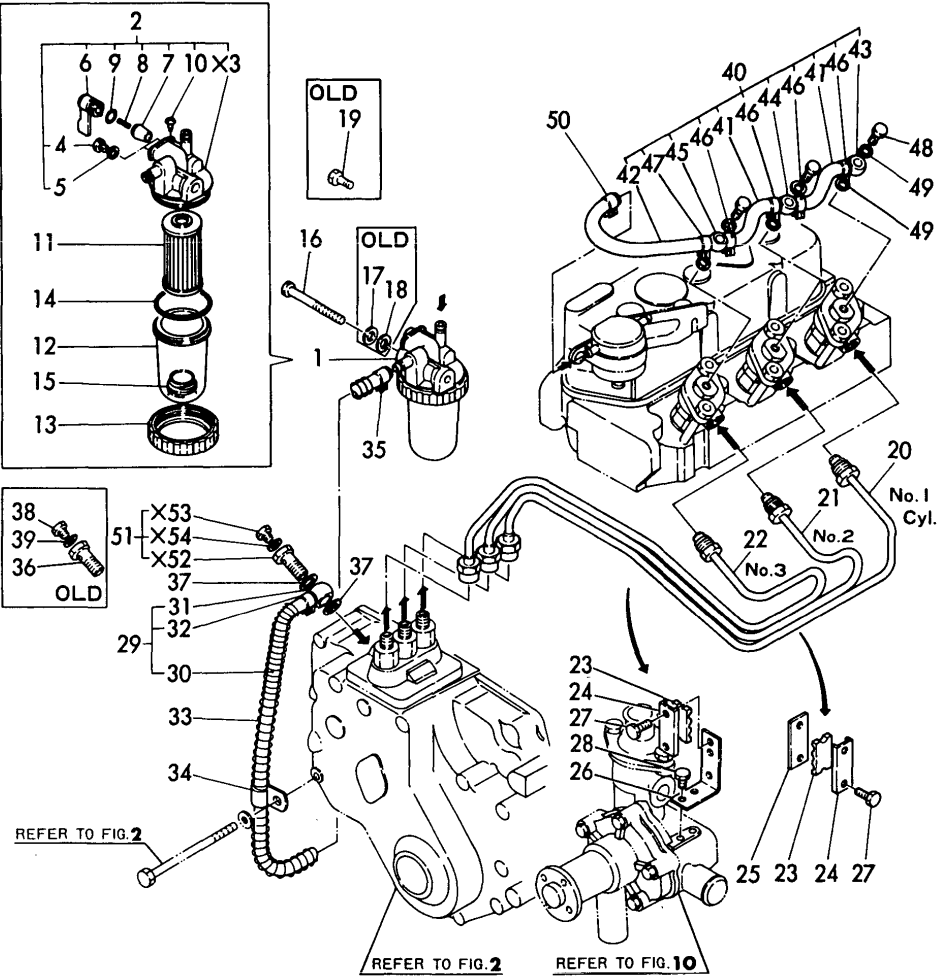

REF.	LEV.	PARTS NO.	DESCRIPTION	Q'TY						I	R
				(A)	(B)	(C)	(D)	(E)	(F)		
1	1	121454-55600	STRAINER ASSY, FUEL	1	1	1					
2	2	721257-55540	COCK ASSY, FUEL	1	1	1					
4	3	101720-55750	PLUG 6	2	2						
4-1	3	124060-59380	PLUG	2	2						N
4-2	3	101720-55750	PLUG 6	2	2	2					N
5	3	23418-060000	GASKET 6, NYLON	2	2	2					
6	3	104200-55341	HANDLE, COCK	1	1	1					
7	3	104200-55321	VALVE, TAPER	1	1	1					
8	3	104200-55330	SPRING, TAPER VALVE	1	1	1					
9	3	24311-240100	O-RING 1A P-10A	1	1	1					
10	3	104200-55750	SCREW M 4	1	1	1					
11	2	124550-55700	ELEMENT, FUEL	1	1	1					
12	2	121254-55510	CUP, STRAINER	1	1	1					
13	2	110250-55610	RING, RETAINING	1	1	1					
14	2	102103-55520	O-RING	1	1	1					
15	1	121250-55620	SPRING	1	1	1					
16	1	26116-080652	BOLT M 8X 65 PLATED	1	1						
16-1	1	26116-080702	BOLT M 8X 70 PLATED	1	1						N
16-2	1	26106-080652	BOLT M 8X 65 PLATED	1	1	1					N
17	1	22217-080000	SPRING WASHER 8	1	1						Z
18	1	22117-080000	WASHER 8	1	1						Z
19	1	26116-060122	BOLT M 6X 12	2							Z
20	1	121450-59810	PIPE (1), F. INJECT.	1	1	1					
21	1	121450-59820	PIPE (2), F. INJECT.	1	1	1					
22	1	121450-59830	PIPE (3), F. INJECT.	1	1	1					
23	1	123325-59100	RETAINER	2	2	2					
24	1	123325-59110	COVER	2	2	2					
25	1	121250-59860	RETAINER (B)	1	1	1					
26	1	121450-59850	BRACKET (A)	1	1	1					
27	1	26116-060162	BOLT M 6X 16 PLATED	4	4						
27-1	1	121465-59950	BOLT M 6X 16, PLATED	4	4	4					N
28	1	26116-060102	BOLT M 6X 10 PLATED	2	2	2					
29	1	121454-59010	PIPE ASSY, FUEL OIL	1	1						
29-1	1	121454-59011	PIPE ASSY, FUEL OIL	1	1	1					S 1
30	2	121454-59090	PIPE	1	1	1					
31	2	124250-59260	JOINT, PIPE	1	1						
31-1	2	101304-59020	JOINT 12, PIPE	1	1	1					N
31-2	2	129150-59020	JOINT, PIPE	1	1	1					N
32	2	124766-59050	CLAMP 12	1	1	1					
33	1	106100-59060	SPRING, PIPE PROTECT	1							

Fig.13. FUEL OIL SYSTEM

Fig.13 FUEL OIL SYSTEM

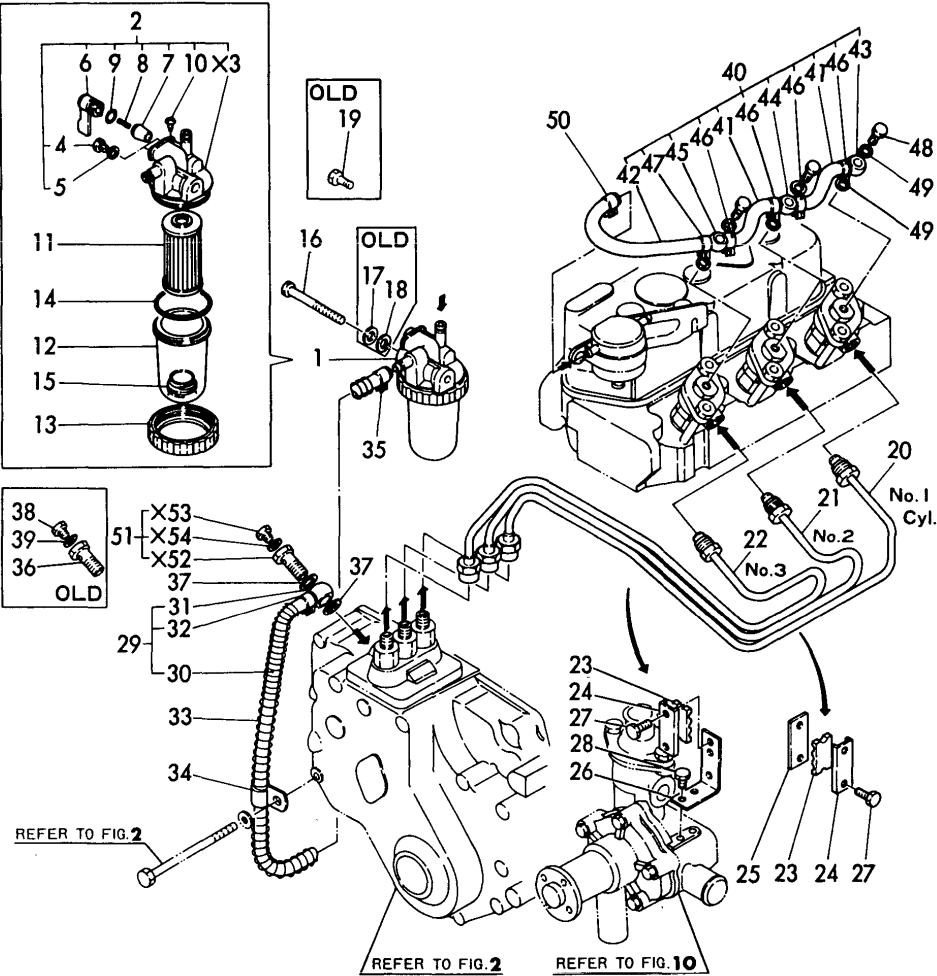

(A)=3T72HA
(B)=3T72HA-F
(C)=3T72HA-S

(D)=
(E)=
(F)=

REF.	LEV.	PARTS NO.	DESCRIPTION	Q'TY						I	R
				(A)	(B)	(C)	(D)	(E)	(F)		
33-1	1	121454-59060	SPRING, PIPE PROTECT	1	1	1				N	
(A=*1980.)											
34	1	124160-01650	CLAMP	1	1	1					
35	1	124766-59050	CLAMP 12	1	1	1					
36	1	124060-59391	BOLT, JOINT	1	1						
36-1	1	103854-59201	BOLT, JOINT	1	1					S	1
(A=E/#202243) (B=E/#202243)											
36-2	1	103854-59201	BOLT, JOINT	1	1					Z	
(A=E/#202243) (B=E/#202243)											
37	1	104200-59170	GASKET 12	2	2	2					
38	1	124060-59380	PLUG	1	1					Z	
(A=E/#202243) (B=E/#202243)											
39	1	43400-500390	SEAL WASHER 6	1	1					Z	
(A=E/#202243) (B=E/#202243)											
40	1	121450-59500	PIPE, FUEL RETURN	1	1	1					
41	2	121450-59550	PIPE, FUEL RETURN	2	2	2					
42	2	121450-59560	PIPE, FUEL RETURN	1	1	1					
43	2	124550-59030	JOINT 8, PIPE	1	1	1					
44	2	124550-59090	JOINT, PIPE	1	1	1					
45	2	121750-59090	JOINT 8, PIPE	1	1	1					
46	2	124066-59100	CLAMP 8	4	4	4					
47	2	124060-77680	CLAMP 10	1	1	1					
48	1	101147-59810	BOLT, PIPE JOINT	3	3	3					
49	1	23414-080012	GASKET 8	6	6	6					
50	1	124060-77680	CLAMP 10	1	1	1					
51	1	103854-59191	BOLT W/PLUG & SEAL	1	1	1				W	1
(A=E/#202243) (B=E/#202243) (C=FROM 1ST)											
52	2	103854-59201	BOLT, JOINT	1	1	1				W	1
(A=E/#202243) (B=E/#202243) (C=FROM 1ST)											
53	2	124060-59380	PLUG	1	1	1				W	
(A=E/#202243) (B=E/#202243) (C=FROM 1ST)											
54	2	43400-500390	SEAL WASHER 6	1	1	1				W	
(A=E/#202243) (B=E/#202243) (C=FROM 1ST)											

Fig.14. GOVERNOR

Fig. **14** GOVERNOR

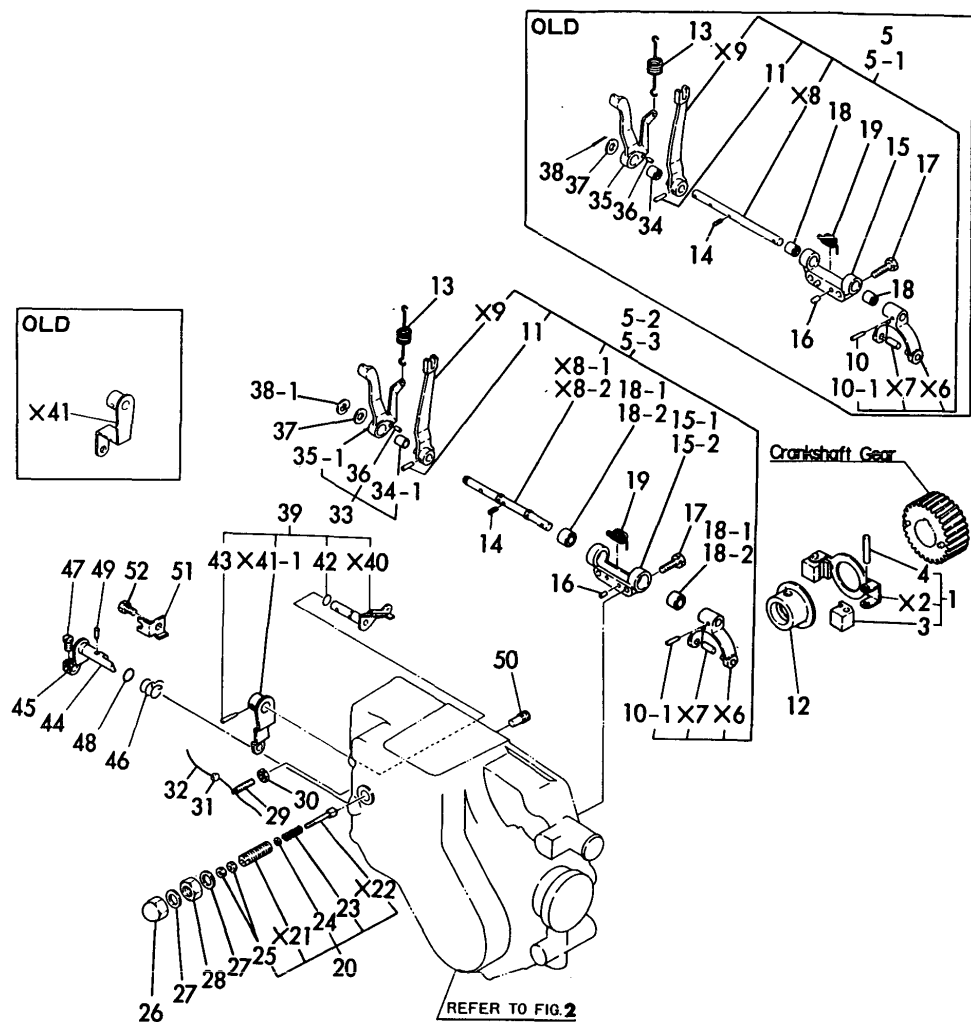

(A)=3T72HA
(B)=3T22HA-F
(C)=3T72HA-S

(D)=
(E)=
(F)=

REF.	LEV.	PARTS NO.	DESCRIPTION	Q'TY						I	R
				(A)	(B)	(C)	(D)	(E)	(F)		
1	1	721450-61100	SUPPORT ASSY, GOV.	1							
1-1	1	721450-61520	SUPPORT ASSY, GOV.	1						N	
(A=*)											
1-2	1	121450-61100	SUPPORT ASSY, GOV.	1	1					N	
(A=*1981.09)											
1-3	1	121450-61101	SUPPORT ASSY, GOV.	1	1	1				S	1
(A=*1982.12) (B=*1982.12)											
3	2	104200-61200	WEIGHT, GOVERNOR	2	2						
4	2	172200-61220	PIN, GOVERNOR WEIGHT	2	2						
4-1	2	119660-61220	PIN, GOVERNOR WEIGHT	2	2	2				N	
(A=E/# C1640) (B=E/# C1640)											
5	1	721450-66500	LEVER ASSY, GOVERNOR	1							
5-1	1	121450-61000	LEVER ASSY, GOVERNOR	1	1					N	
(A=*)											
5-2	1	121450-61001	LEVER ASSY, GOVERNOR	1	1					S	2
(A=*1981.09) (B=*1981.09)											
5-3	1	121567-61000	LEVER ASSY, GOVERNOR	1		1				N	
(A=E/# A6798)											
10	2	22322-030160	TAPER PIN 3X16	1	1						
10-1	2	22322-030180	TAPER PIN 3X18	1	1	1				N	
(A=*) (B=*)											
11	2	22322-030180	TAPER PIN 3X18	1	1	1					
12	1	121450-61600	SLEEVE, GOVERNOR	1							
12-1	1	129350-61600	SLEEVE, GOVERNOR	1	1	1				R	
(A=E/#201212)											
13	1	121450-66010	SPRING, REGULATOR	1	1	1					
14	1	22351-030010	SPRING PIN 3X10	1	1	1					
15	1	121450-61620	SUPPORT	1	1						
15-1	1	121520-61620	SUPPORT, LEVER SHAFT	1	1					S	2
(A=*1981.08) (B=*1981.08)											
15-2	1	121567-61620	SUPPORT, LEVER SHAFT	1		1				N	
(A=E/# A6798)											
16	1	22312-040080	PIN 4X8,STRAIGHT	2	2	2					
17	1	26106-060222	BOLT M 6X 22 PLATED	2	2	2					
18	1	121450-61520	NEEDLE BEARING FJ810	2	2						
18-1	1	121520-61520	BEARING, NEEDLE	2	2					S	2
(A=*1981.08) (B=*1981.08)											
18-2	1	121567-61640	BUSH, GOV.SHAFT	2		2				N	
(A=E/# A6798)											
19	1	121450-61631	SPRING	1	1	1					
20	1	121470-66550	TORQUE SPRING ASSY	1							
20-1	1	121470-66551	TORQUE SPRING ASSY	1						N	
(A=E/#200296)											
20-2	1	121520-66550	TORQUE SPRING ASSY	1	1	1				N	
(A=*1981.12)											
23	2	121470-66580	SPRING, CONTROLLER	1							
23-1	2	121520-66580	SPRING, CONTROLLER	1	1	1				S	
(A=*1981.12)											
24	2	124950-66590	SHIM SET	1	1	1					
25	2	26756-050002	LOCK NUT M 5 PLATED	2	2	2					
26	1	26687-120002	CAP NUT M12	1	1	1					

Fig.14. GOVERNOR

Fig. **14** GOVERNOR

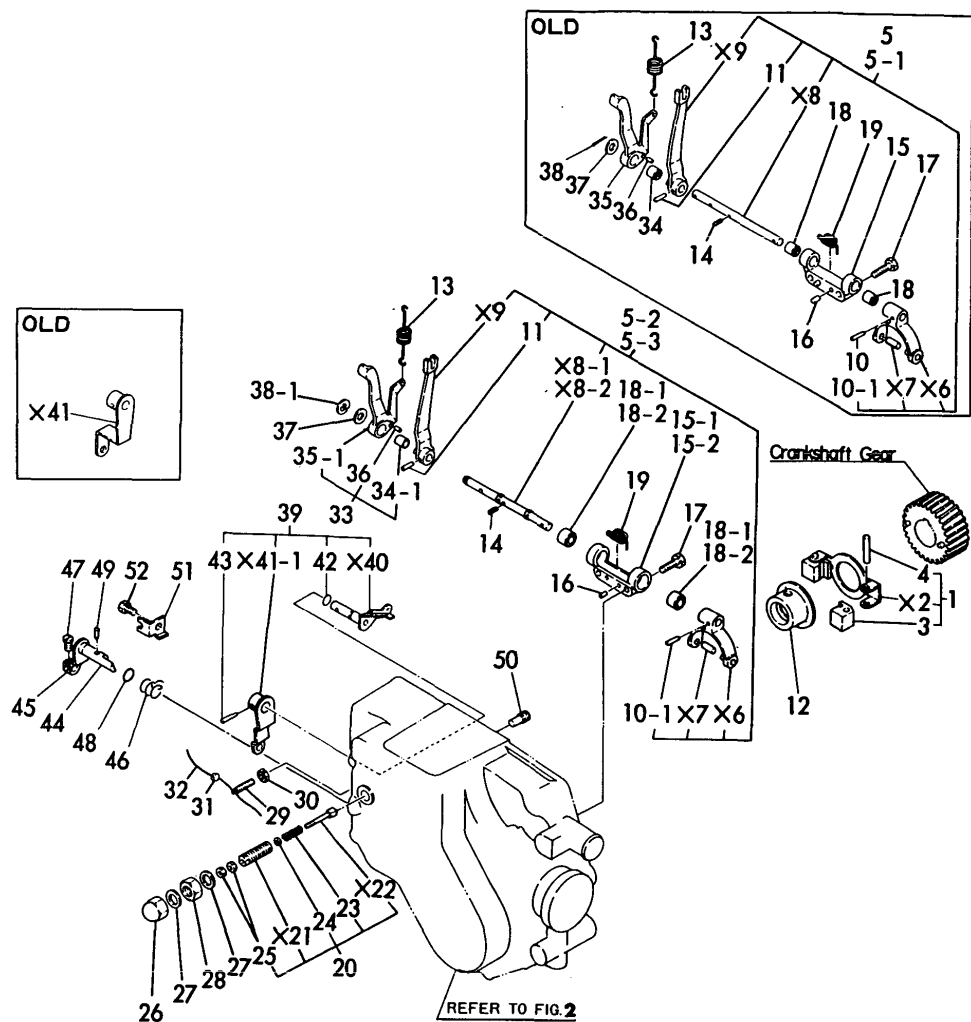

(A)=3T72HA
(B)=3T22HA-F
(C)=3T72HA-S

(D)=
(E)=
(F)=

REF.	LEV.	PARTS NO.	DESCRIPTION	Q'TY						I	R
				(A)	(B)	(C)	(D)	(E)	(F)		
27	1	43400-500450	SEAL WASHER 12	2	2	2					
28	1	26736-120002	NUT M12	1	1	1					
29	1	121454-66420	ADJUSTER	1	1	1					
30	1	124550-66370	LOCK NUT M 6	1	1	1					
31	1	135210-61090	LEAD	1	1	1					
32	1	22451-100000	WIRE 1.0	1	1						
32-1	1	22451-060000	WIRE 0.6	1	1	1					N
(A=*1981.04) (B=*1981.04)											
33	1	121450-66180	LEVER ASSY, LIMIT	1	1	1					
34	2	121450-61520	NEEDLE BEARING FJ810	1	1						
34-1	2	121450-66170	BUSH, GOV. SHAFT	1	1	1					N
(A=*1981.04) (B=*1981.04)											
35	2	121450-66160	LEVER,LIMIT FUEL OIL	1	1						
36	2	22312-030080	PARALLEL PIN 3X 8	1	1	1					
37	1	22137-080000	WASHER 8, POLISHED	1	1	1					
38	1	22417-300200	COTTER PIN 3.0X20	1	1						
38-1	1	22272-000060	CIRCLIP E- 6	1	1	1					S 2
(A=*1981.09) (B=*1981.09)											
39	1	121454-66000	LEVER ASSY,REGULATOR	1	1						
39-1	1	121454-66002	LEVER ASSY,REGULATOR	1	1	1					N
(A=E/# B1790) (B=E/# B1790)											
42	2	24311-000070	O-RING 1A P-7.0	1	1	1					
43	2	22322-030200	TAPER PIN 3X20	1	1	1					
44	1	121551-66520	LEVER, ENG. STOP	1	1	1					W
(A=E/#202606) (B=E/#202606)											
45	1	104211-03770	PLATE	1	1	1					W
(A=E/#202606) (B=E/#202606)											
46	1	121551-66580	SPRING, RETURN	1	1	1					W
(A=E/#202606) (B=E/#202606)											
47	1	26116-050128	BOLT M 5X 12 PLATED	1	1	1					W
(A=E/#202606) (B=E/#202606)											
48	1	24311-000090	O-RING 1A P-9.0	1	1	1					W
(A=E/#202606) (B=E/#202606)											
49	1	22322-030160	TAPER PIN 3X16	1	1	1					W
(A=E/#202606) (B=E/#202606)											
50	1	121250-03640	SCREW	1	1						W
(A=E/#202606) (B=E/#202606)											
50-1	1	124250-03640	SCREW, STOP	1		1					N
(A=*)											
51	1	121551-66900	SUPPORT, STOP WIRE	1	1	1					W
(A=E/#202606) (B=E/#202606)											
52	1	26116-060122	BOLT M 6X 12	1	1	1					W
(A=E/#202606) (B=E/#202606)											

Fig. 15 ELECTRIC STARTING DEVICE

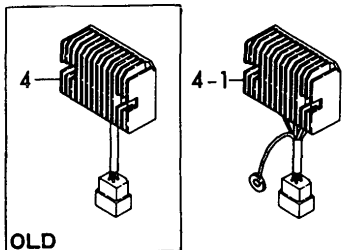
[illegible]

N:Old $\xleftrightarrow[\text{No}]{\text{Yes}}$ New, Q:Old $\xleftrightarrow[\text{Yes}]{\text{No}}$ New, R:Old $\xleftrightarrow[\text{Yes}]{\text{Yes}}$ New, S:Old $\xleftrightarrow[\text{No}]{\text{No}}$ New, W:Add, Z:Discontinued, F:Interchangeable by set, K:Q'ty Change
(C)Copy Rights YANMAR CO.,LTD.

Fig.16. THERMOSTART

Fig.16 THERMOSTART

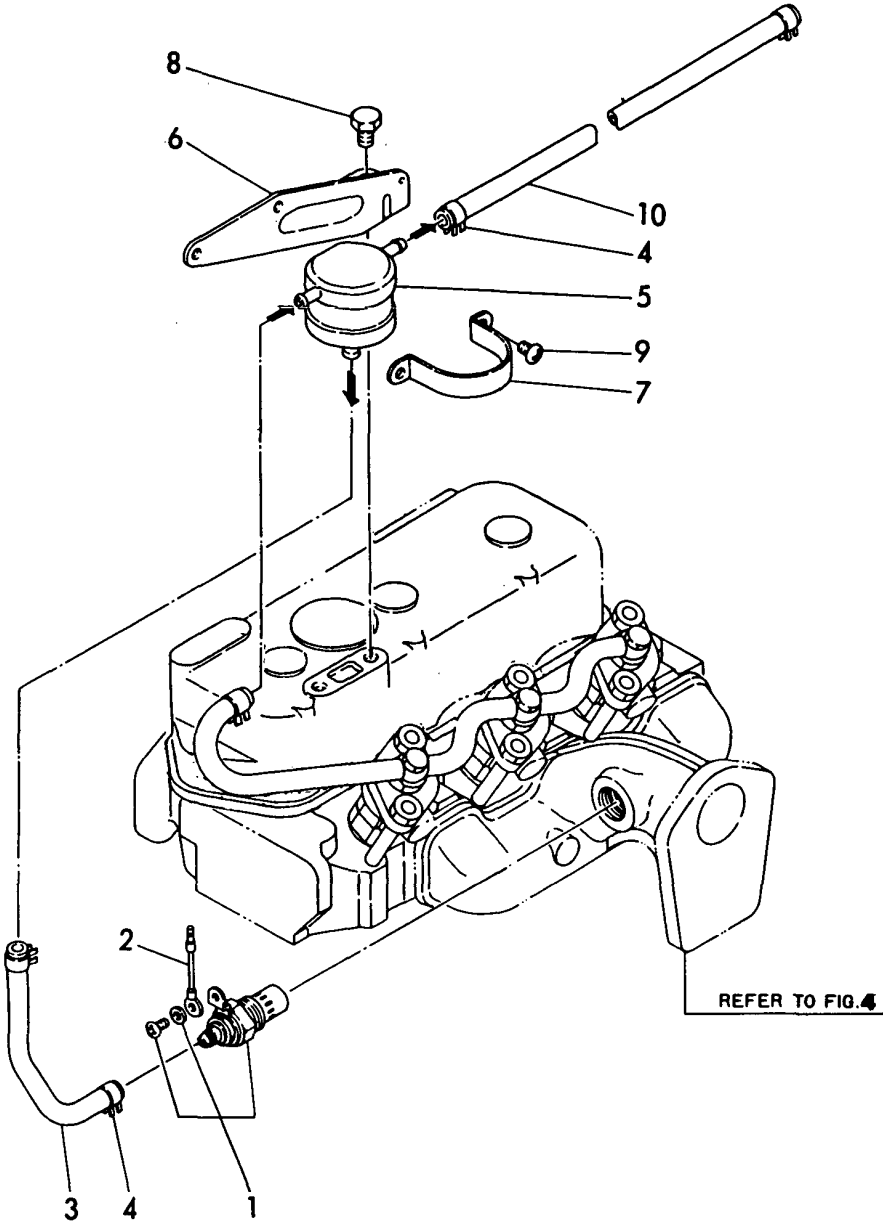

(A)=3T72HA
(B)=3T72HA-F
(C)=3T72HA-S

(D)=
(E)=
(F)=

REF.	LEV.	PARTS NO.	DESCRIPTION	Q'TY						I	R
				(A)	(B)	(C)	(D)	(E)	(F)		
1	1	121023-77910	PLUG, THERMOSTAT	1	1	1					
2	1	121120-77920	WIRE, THERMOSTAT	1	1	1					
3	1	121450-77700	PIPE, FUEL OIL	1	1	1					
4	1	124060-77680	CLAMP 10	4	4	4					
5	1	121750-77800	TANK, HEADER	1	1	1					
6	1	121450-77810	BRACKET (A)	1	1	1					
7	1	124460-77820	BRACKET(B), TANK	1	1	1					
8	1	26106-080122	BOLT M 8X 12 PLATED	2	2	2					
9	1	26557-060082	SCREW M 6X 8	2	2	2					
10	1	121450-77690	PIPE, FUEL OIL	1	1	1					

Fig. **17** LABEL

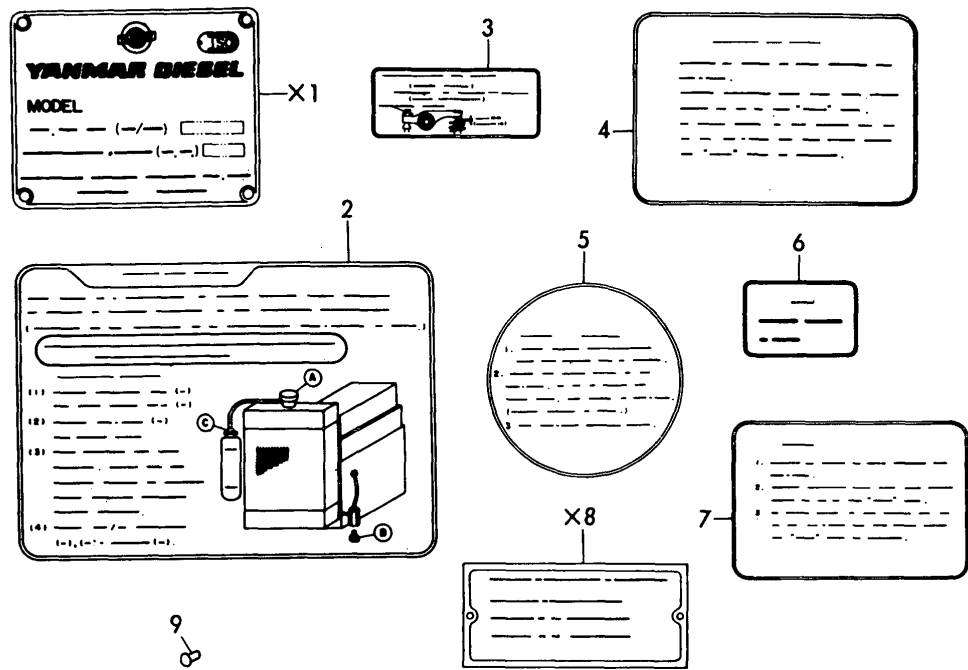

REF.	LEV.	PARTS NO.	DESCRIPTION	Q'TY						I	R
				(A)	(B)	(C)	(D)	(E)	(F)		
2A	1	121254-07150	LABEL, WATER DRAIN	1		1					
2B	1	121241-07150	LABEL, WATER DRAIN		1						
3A	1	124064-07160	LABEL, VALVE ADJUST.	1		1					
3B	1	124040-07160	LABEL, VALVE ADJUST.		1						
4A	1	121454-12520	LABEL, AIR-CLEANER	1		1					
4B	1	121440-12480	LABEL, AIR CLEANER(F		1						
5A	1	124764-44800	LABEL, RADIATOR	1		1					
5B	1	124740-44800	LABEL, RADIATOR		1						
6A	1	124764-44920	LABEL, ANTI-FREEZING	1		1					
6B	1	124740-44920	LABEL, ANTI-FREEZING		1						
7A	1	124764-44810	LABEL, RESERVE TANK	1		1					
7B	1	124740-44810	LABEL, SUB-TANK		1						
9	1	102210-07990	RIVET	4	4	4					

Fig.18. STARTER(12V-1.3KW)

Fig. **18** STARTER (12V-1.3KW)

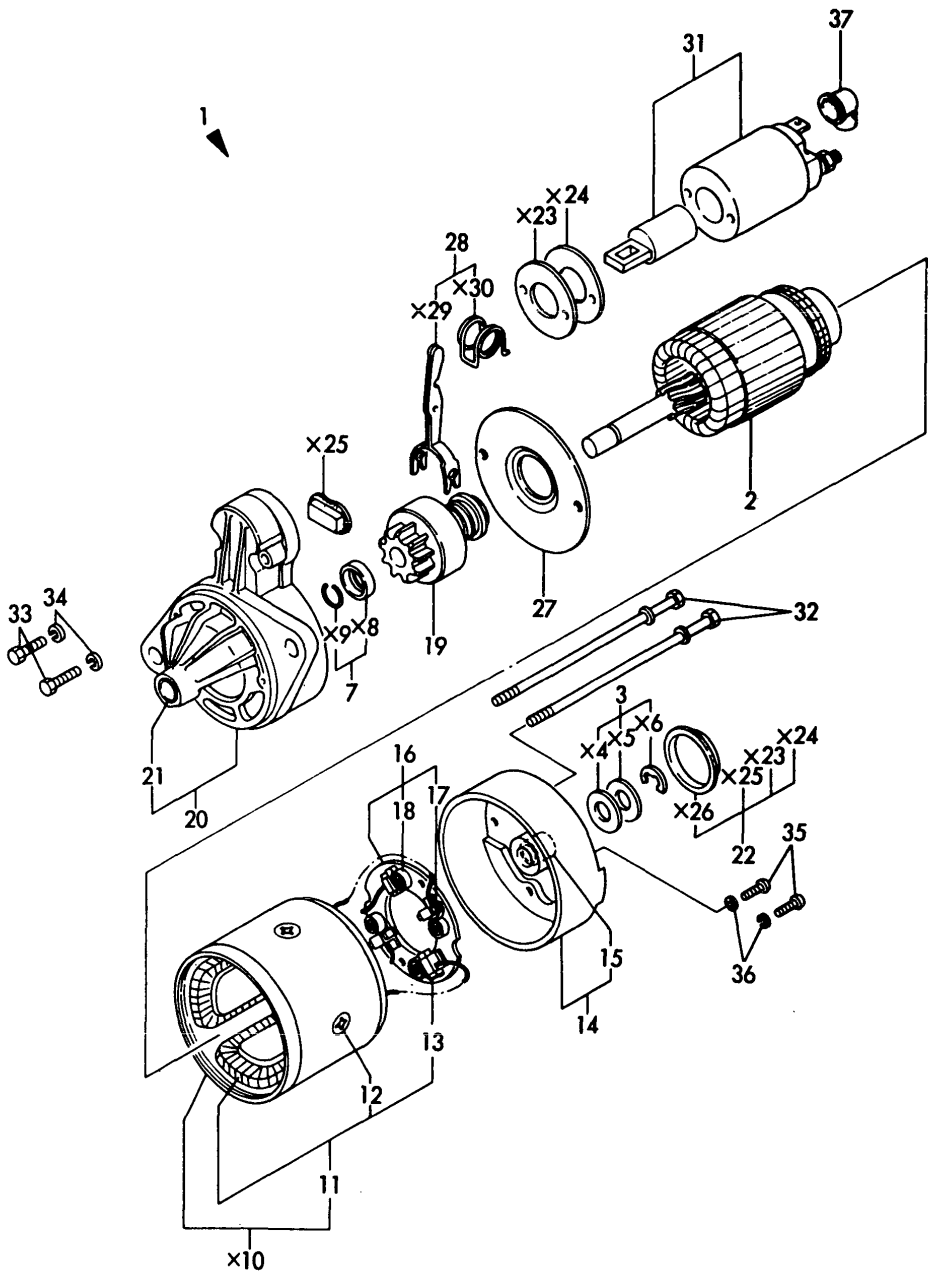

(A)=3T72HA
(B)=3T72HA-F
(C)=3T72HA-S

(D)=
(E)=
(F)=

REF.	LEV.	PARTS NO.	DESCRIPTION	Q'TY						I	R
				(A)	(B)	(C)	(D)	(E)	(F)		
1	1	121450-77010	STARTER(S114-235A)	1	1	1					
2	2	X211491001	ARMATURE ASSY	1	1	1					
3	2	X21148110	WASHER SET, THRUST	1	1	1					
7	2	X21147155	STOPPER SET, PINION	1	1	1					
11	3	X211432001	COIL ASSY, FIELD	1	1	1					
12	4	X21147215	SCREW, POLE CORE	4	4	4					
13	4	X21145312	BRUSH (+)	2	2	2					
14	2	X211453002	COVER ASSY, REAR	1	1	1					
15	3	X21145352	METAL	1	1	1					
16	2	X21141360	HOLDER ASSY, BRUSH	1	1	1					
17	3	X21145313	BRUSH (-)	2	2	2					
18	3	X21144314	SPRING, BRUSH	4	4	4					
19	2	X211455003	PINION ASSY	1	1	1					
20	2	X211456009	CASE ASSY, GEAR	1	1	1					
21	3	X21144661	METAL, GEAR CASE	1	1	1					
22	2	X21143963	COVER KIT, DUCT	1	1	1					
27	2	X21143454	PLATE, CENTER	1	1	1					
28	2	X21148652	LEVER SET, SHIFT	1	1	1					
31-1	2	X211497004	SWITCH ASSY, MAGNET	1	1	1					
32	2	X21146815	BOLT, THROUGH	2	2	2					
33	2	26116-060322	BOLT M 6X 32 PLATED	2	2	2					
34	2	22217-060000	SPRING WASHER 6	2	2	2					
35	2	26557-040122	SCREW M 4X 12,PAN HD	2	2	2					
36	2	22217-040000	SPRING WASHER 4	2	2	2					
37	1	X21142742	COVER (A), RUBBER	1	1	1					

Fig.19. GENERATOR

Fig. **19** GENERATOR

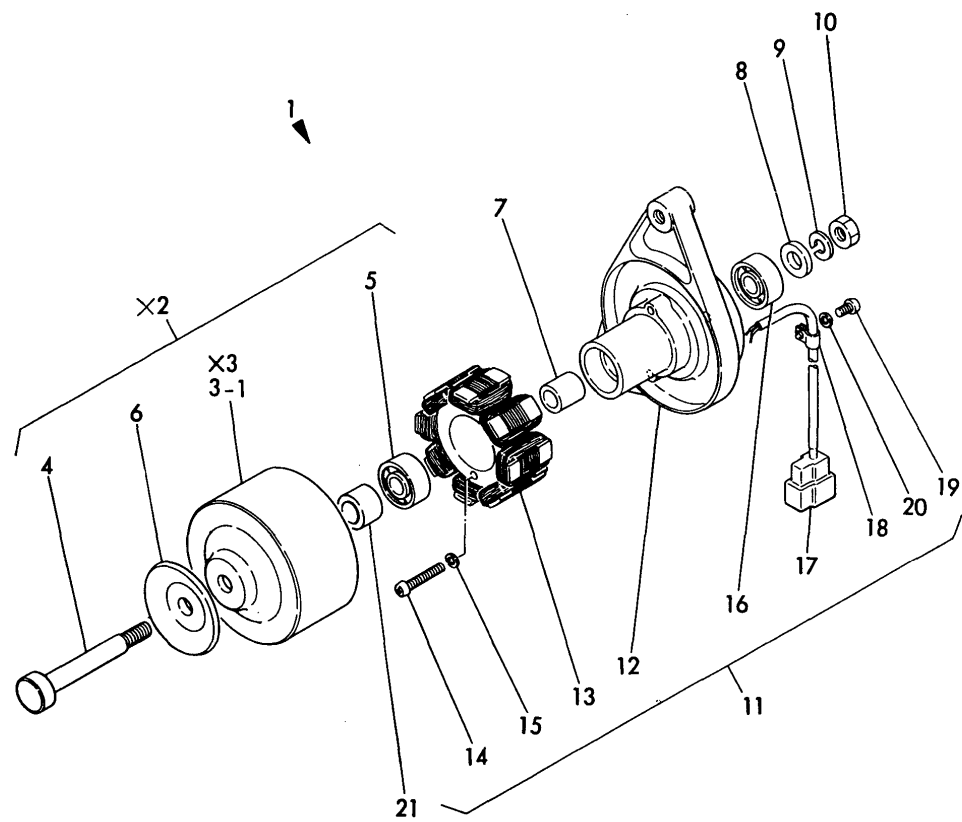

(A)=3T72HA
(B)=3T72HA-F
(C)=3T72HA-S

(D)=
(E)=
(F)=

REF.	LEV.	PARTS NO.	DESCRIPTION	Q'TY						I	R
				(A)	(B)	(C)	(D)	(E)	(F)		
1	1	121450-77200	GENERATOR 12V-180W	1	1						
3-1	2	XM622270000	FLYWHEEL	1	1						R
		(A=FROM 1ST) (B=FROM 1ST)									
4	3	94210M-13751	SHAFT	1	1						
4-1	3	94210M-42927	SHAFT	1	1						N
		(A=FROM 1ST) (B=FROM 1ST)									
4-2	2	XM429270000	SHAFT	1	1						R
		(A=FROM 1ST) (B=FROM 1ST)									
5	3	94210M-86124	BALL BEARING	1	1						
5-1	3	24107-062010	BALL BEARING	1	1						N
		(A=FROM 1ST) (B=FROM 1ST)									
5-2	2	XM861240000	B.BEARING #6201ZZC3	1	1						N
		(A=FROM 1ST) (B=FROM 1ST)									
6	3	94210M-42801	PULLEY	1	1						
6-1	3	94210M-42929	PULLEY	1	1						N
		(A=FROM 1ST) (B=FROM 1ST)									
6-2	2	XM429290000	PLATE, PULLEY	1	1						R
		(A=FROM 1ST) (B=FROM 1ST)									
7	2	94210M-32983	COLLAR	1	1						
7-1	2	XM329830000	COLLAR	1	1						R
		(A=FROM 1ST) (B=FROM 1ST)									
8	2	94210M-86025	WASHER	1	1						
8-1	2	XM860250000	WASHER 10	1	1						R
		(A=FROM 1ST) (B=FROM 1ST)									
9	2	94210M-21932	WASHER, SPRING	1	1						
9-1	2	22217-100000	SPRING WASHER 10	1	1						N
		(A=FROM 1ST) (B=FROM 1ST)									
10	2	94210M-86372	NUT	1	1						
10-1	2	26706-100002	NUT M10	1	1						N
		(A=FROM 1ST) (B=FROM 1ST)									
11	2	94210M-51416	PLATE ASSY	1	1						
11-1	2	XM514160000	PLATE ASSY	1	1						R
		(A=FROM 1ST) (B=FROM 1ST)									
12	3	94210M-51417	PLATE	1	1						
12-1	3	XM514170000	PLATE	1	1						R
		(A=FROM 1ST) (B=FROM 1ST)									
13	3	94210M-51418	CORE ASSY	1	1						
13-1	3	XM514180000	STATOR	1	1						R
		(A=FROM 1ST) (B=FROM 1ST)									
14	3	26557-040252	SCREW M 4X 25	2	2						
15	3	22217-040000	SPRING WASHER 4	2	2						
16	3	94210M-86124	BALL BEARING	1	1						
16-1	3	24101-062010	BALL BEARING	1	1						N
		(A=FROM 1ST) (B=FROM 1ST)									
16-2	3	XM861240000	B.BEARING #6201ZZC3	1	1						N
		(A=FROM 1ST) (B=FROM 1ST)									
17	3	94210M-96717	COUPLER	1	1						
17-1	3	XM967170000	COUPLER	1	1						R
		(A=FROM 1ST) (B=FROM 1ST)									
18	3	94210M-06900	CLAMP	1	1						
18-1	3	XM069000000	CLAMP	1	1						R

Fig.19. GENERATOR

Fig. **19** GENERATOR

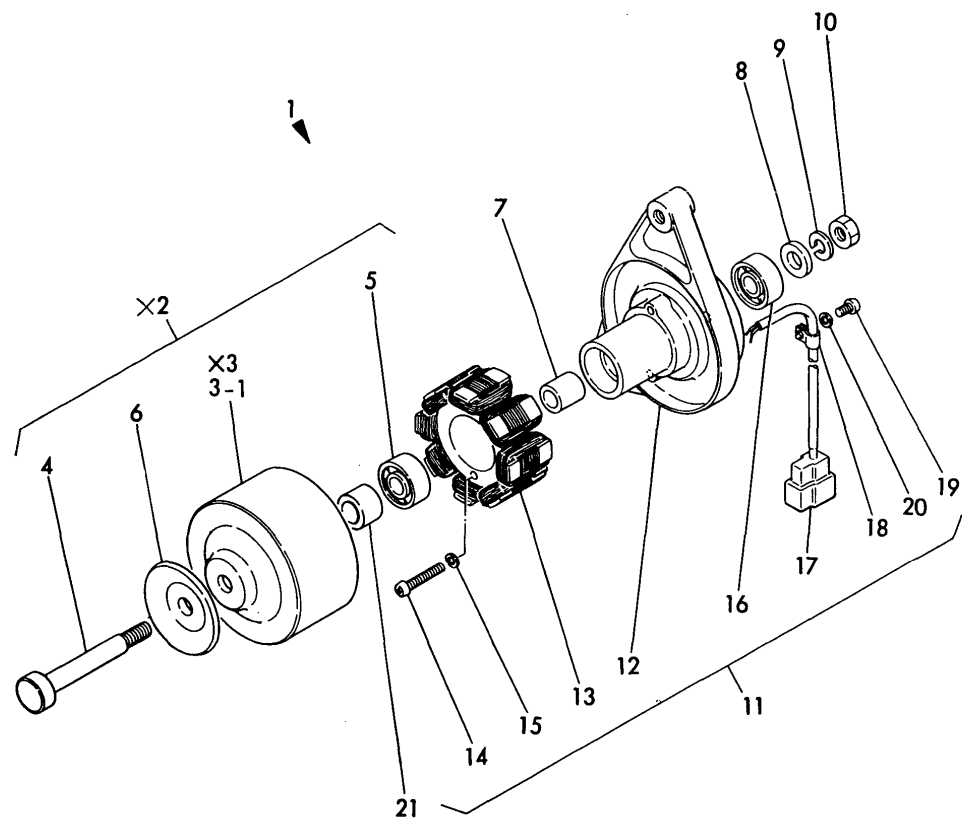

(A)=3T72HA
(B)=3T72HA-F
(C)=3T72HA-S

(D)=
(E)=
(F)=

REF.	LEV.	PARTS NO.	DESCRIPTION	QTY						I	R
				(A)	(B)	(C)	(D)	(E)	(F)		
	(A=FROM 1ST)	(B=FROM 1ST)									
19	3	26557-040082	SCREW M 4X 8	1	1						
20	3	22217-040000	SPRING WASHER 4	1	1						
21	2	94210M-42802	COLLAR	1	1						
21-1	2	XM428020000	COLLAR	1	1						R
	(A=FROM 1ST)	(B=FROM 1ST)									

Fig.20. GENERATOR (FOR 3T72HA-S)

Fig.20 GENERATOR (FOR 3T72HA-S)

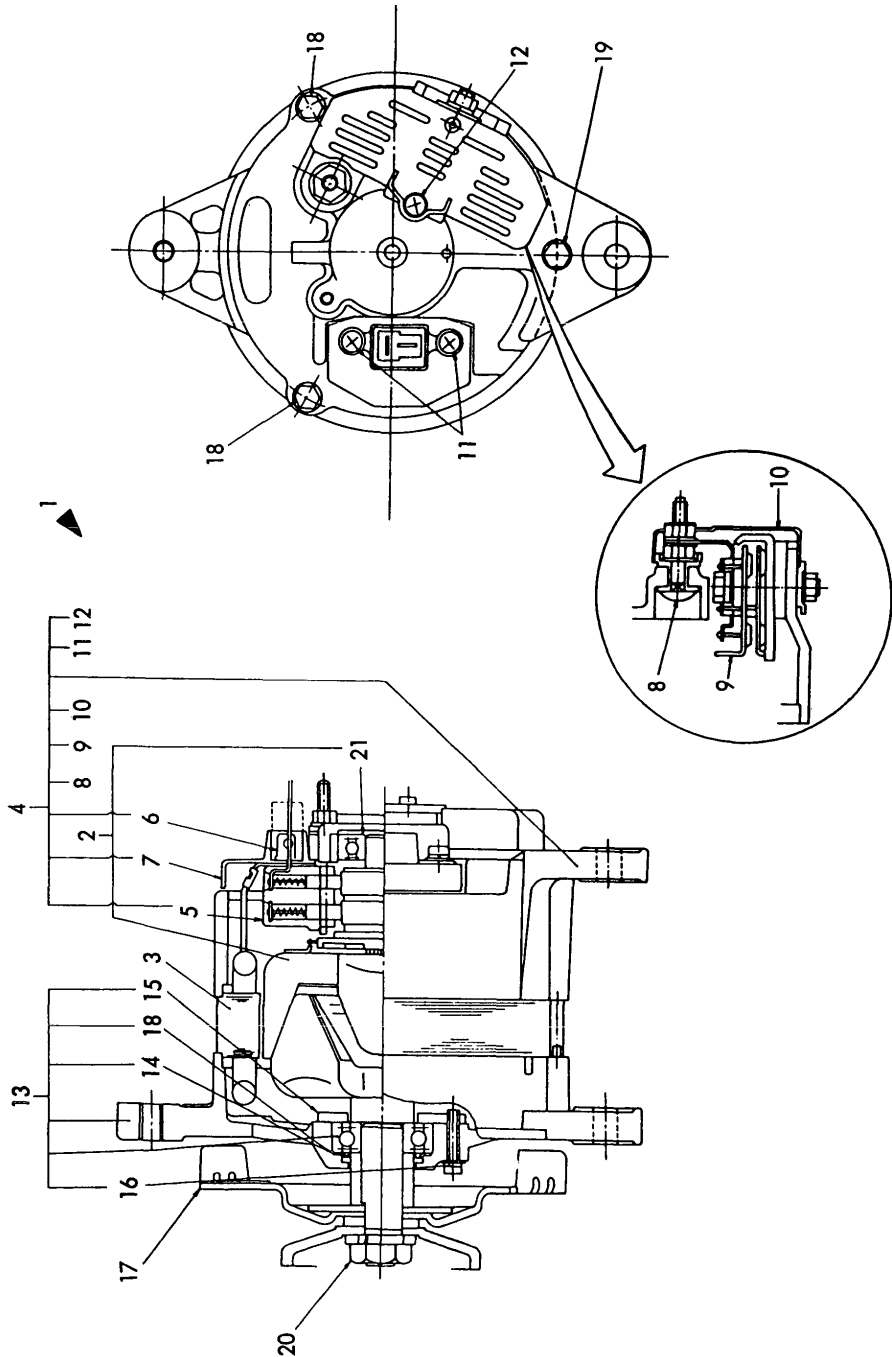

(A)=3T72HA
(B)=3T72HA-F
(C)=3T72HA-S

(D)=
(E)=
(F)=

REF.	LEV.	PARTS NO.	DESCRIPTION	Q'TY						I	R
				(A)	(B)	(C)	(D)	(E)	(F)		
1	1	121492-77200	GENERATOR (LT135-54)			1					
2	2	XLT135N1100	ROTOR ASSY			1					
3	2	XL135N2200	STATOR ASSY			1					
4	2	XL135N1300	COVER ASSY			1					
5	3	XL135N1301	BRUSH ASSY			1					
6	3	XL135N1302	N-TERMINAL			1					
7	3	XL135N1303	COVER			1					
8	3	XL1255310A	BOLT ASSY, TERMINAL			1					
9	3	XL1258320	DIODE			1					
10	3	XL1256338	COVER			1					
11	3	26557-040202	SCREW M 4X 20			2					
12	3	26557-040082	SCREW M 4X 8			1					
13	2	XL1255400	COVER ASSY, FRONT			1					
14	3	XL1151403	RETAINER, GASKET			1					
15	3	XL1307404Y	RETAINER			1					
16	3	26557-040202	SCREW M 4X 20			3					
17	2	XL1151552	PULLEY ASSY			1					
18	2	XL1251801	BOLT, THROUGH			2					
19	2	XL1251802	BOLT, THROUGH			1					
20	2	XB444001A	NUT SET, PULLEY			1					
21	2	X6201SD	BALL BEARING			1					

[illegible]

N:Old $\xleftrightarrow[\text{No}]{\text{Yes}}$ New, Q:Old $\xleftrightarrow[\text{Yes}]{\text{No}}$ New, R:Old $\xleftrightarrow[\text{Yes}]{\text{Yes}}$ New, S:Old $\xleftrightarrow[\text{No}]{\text{No}}$ New, W:Add, Z:Discontinued, F:Interchangeable by set, K:Q'ty Change
 ++ CONTINUE ++ (C)Copy Rights YANMAR CO.,LTD.

Fig.21. GASKET SET (FOR ENGINE)

Fig.21 GASKET SET (FOR ENGINE)

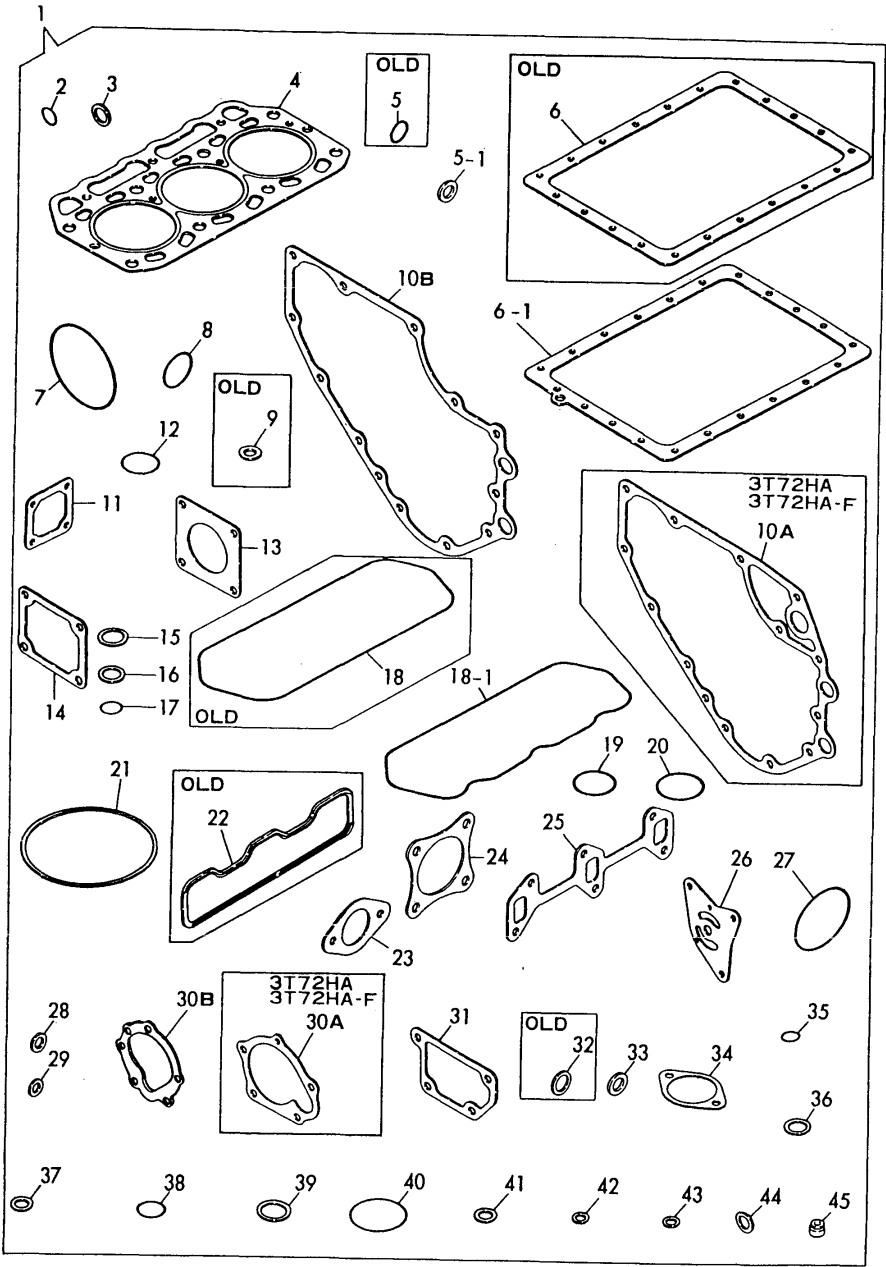

(A)=3T72HA
(B)=3T72HA-F
(C)=3T72HA-S

(D)=
(E)=
(F)=

REF.	LEV.	PARTS NO.	DESCRIPTION	Q'TY						I	R
				(A)	(B)	(C)	(D)	(E)	(F)		
27	2	124450-35110	O-RING, L.O.STRAINER	1	1	1					
28	2	23414-100000	GASKET 10, ROUND	2	2	2					
29	2	23414-080000	GASKET 8, ROUND	6	6	6					
30A	2	121023-42050	GASKET	1	1						
30A-1	2	121450-42050	GASKET	1	1					N	
		(A=*1982.) (B=*1982.)									
30A-2	2	121023-42051	GASKET	1	1					N	
		(A=*) (B=*)									
30B	2	121000-42051	GASKET, C.W.PUMP			1					
31	2	121450-44410	GASKET, BRACKET	1	1	1				Z	
32	2	23414-160000	GASKET 16, ROUND	1							
		(A=*)									
33	2	124465-44950	GASKET 16	1	1						
33-1	2	124465-44950	GASKET 16	2	2	2				K	
		(A=*) (B=*)									
34	2	124736-49540	GASKET	1							
34-1	2	129350-49540	GASKET, THERMO.COVER	1	1	1				S	
		(A=*1981.) (B=*1981.)									
34-2	2	129350-49541	GASKET, (NON ASB.)	1	1	1				R	
		(A=E/# D0404) (B=E/# D0404) (C=E/# D0404)									
35	2	24311-000120	O-RING 1A P 12.0	1	1	1					
36	2	124950-51270	GASKET	3	3	3					
37	2	124550-51350	GASKET, DELIVERY	3	3	3					
38	2	124550-51370	O-RING, DELIVERY	3	3	3					
39	2	172100-53200	GASKET	3	3	3					
40	2	102103-55520	O-RING	1	1	1					
41	2	104200-59170	GASKET 12	2	2	2					
42	2	43400-500390	SEAL WASHER 6	1	1	1					
43	2	23414-080012	GASKET 8	6	6	6					
44	2	43400-500450	SEAL WASHER 12	2	2	2					
45	2	124950-11340	SEAL, VALVE STEM			6					

Fig.22. REPAIR KIT (FOR ENGINE)

Fig. **22** REPAIR KIT (FOR ENGINE)

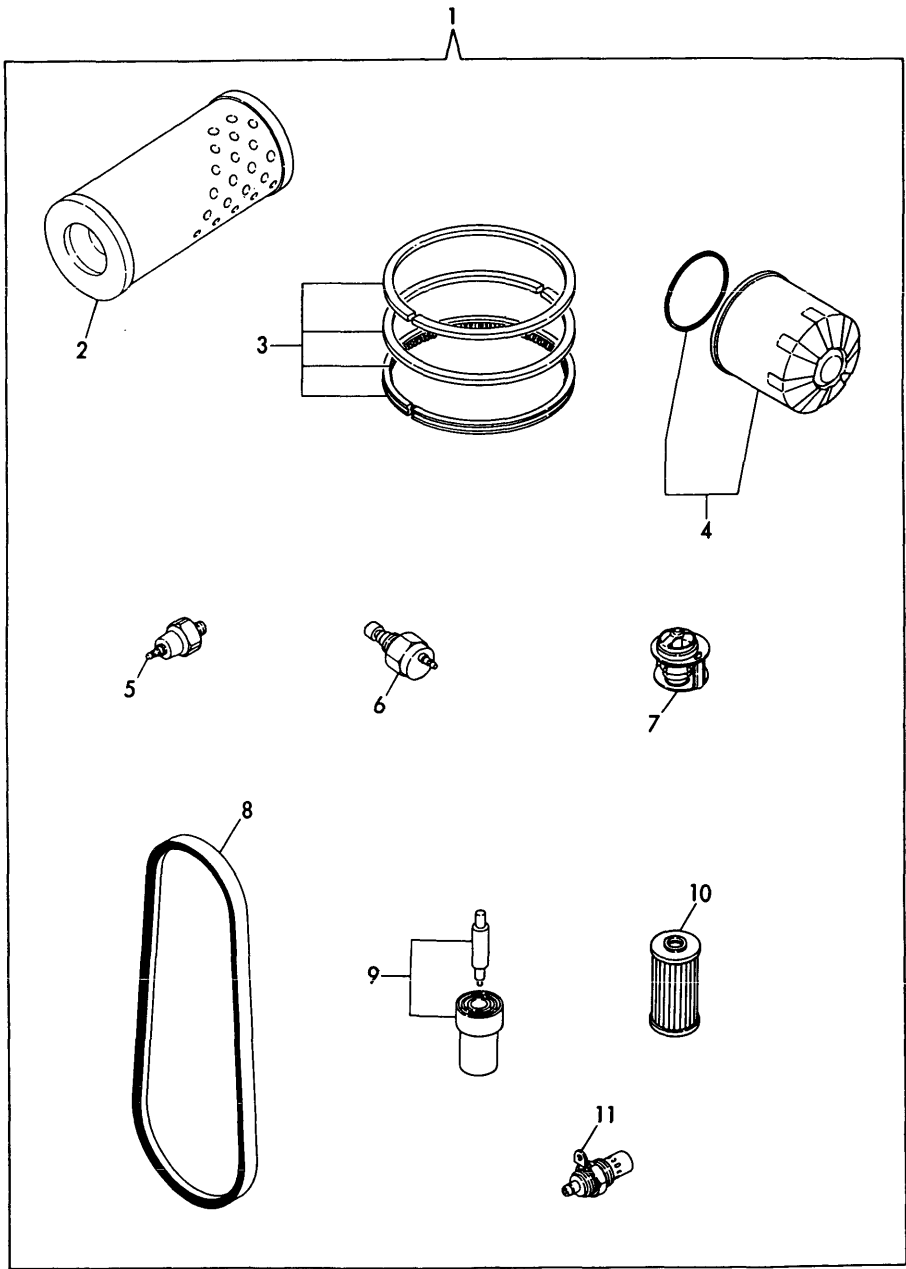

OCT10-G22801 22. REPAIR KIT (FOR ENGINE)

REF.	LEV.	PARTS NO.	DESCRIPTION	Q'TY						I	R
				(A)	(B)	(C)	(D)	(E)	(F)		
1A	1	721454-92500	REPAIR SET	1	1						1
1B	1	721454-92740	REPAIR SET			1					1
2	2	124064-12510	ELEMENT, AIR CLEANER	1	1	1					
3	2	721450-22500	RING SET	3	3	3					
4	2	124550-35110	ELEMENT, LUB. OIL	1	1	1					
5	2	124160-39450	SWITCH, OIL PRESSURE	1	1	1					
6	2	121250-44900	SENDER, C.W. TEMP	1							
6-1	2	121250-44901	SWITCH, THERMO(110 C	1	1	1					R
(A=E/#200105)											
7	2	129350-49800	THERMOSTAT (71 C	1	1	1					
8A	2	121450-42290	V-BELT (A-33)	1							
8A-1	2	121023-42290	V-BELT (A-33)	1	1						R
(A=*1980.)											
8B	2	171022-44960	V-BELT (A-35)			1					
9	2	124770-53000	NOZZLE ASSY,F.INJECT	3	3	3					
10	2	124550-55700	ELEMENT, FUEL	1	1	1					
11	2	121023-77910	PLUG, THERMOSTAT	1	1	1					

Fig.23. THROTTLE (EXCEPT ENGLAND)

Fig. 23 THROTTLE (EXCEPT ENGLAND)

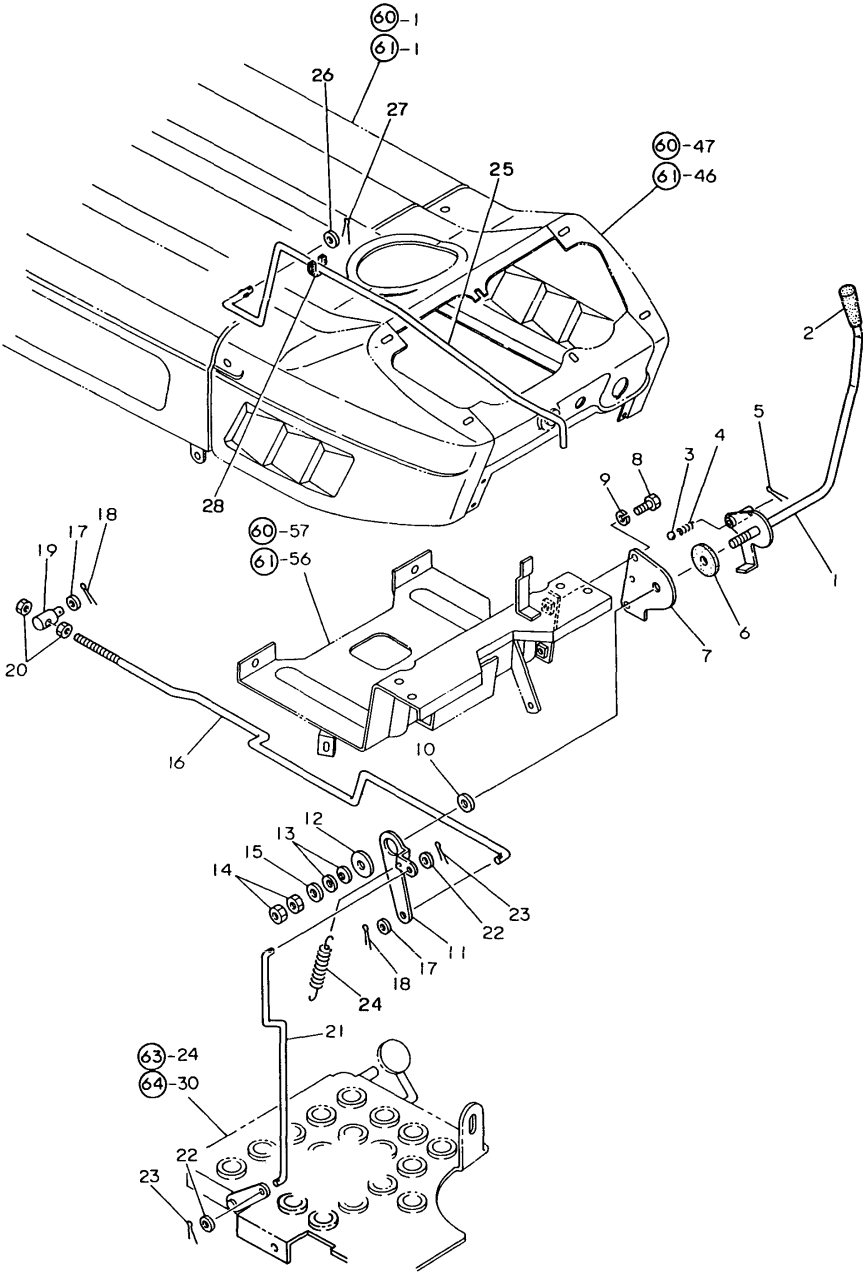

OCT10-G22801 23. THROTTLE (EXCEPT ENGLAND)

(A)=YM186 (FLOOR
(B)=YM186D(FLOOR
(C)=YM186 (COLUMN
(D)=YM186D(COLUMN
(E)=
(F)=

REF.	LEV.	PARTS NO.	DESCRIPTION	Q'TY						I	R
				(A)	(B)	(C)	(D)	(E)	(F)		
1	1	194275-01110	LEVER, THROTTLE	1	1						
1-1	1	194170-01110	LEVER, THROTTLE	1	1	1	1			N	
(A=T/# 00504) (B=T/# 01191)											
2	1	194464-01190	KNOB, THROTTLE LEVER	1	1	1	1				
3	1	24190-110001	BALL 11/32, STEEL	1	1	1	1				
4	1	194080-27480	SPRING	1	1	1	1				
4-1	1	194197-01160	SPRING	1	1	1	1			S	
(A=*1980.) (B=*1980.) (C=*1980.) (D=*1980.)											
5	1	22417-160180	COTTER PIN 1.6X18	1	1	1	1				
6	1	194145-01260	PLATE, FRICTION	1	1	1	1				
6-1	1	198220-01261	PLATE, FRICTION	1	1	1	1			N	
(A=T/# 00889) (B=T/# 02345) (C=T/# 20988) (D=T/# 42947)											
7	1	194446-01140-U	BRACKET, THRTL LEVER	1	1	1	1				
8	1	26116-080202	BOLT M 8X 20 PLATED	2	2	2	2				
8-1	1	26013-080202	BOLT W/WASHER M8X20	2	2	2	2			N	
(A=*) (B=*) (C=*) (D=*)											
8-2	1	26106-080202	BOLT M 8X 20 PLATED	2	2	2	2			N	
(A=T/# 00909) (B=T/# 02372) (C=T/# 20991) (D=T/# 42957)											
9	1	2217-080000	SPRING WASHER 8	2	2	2	2			Z	
(A=*) (B=*) (C=*) (D=*)											
10	1	194150-01270	SPACER 20	1	1	1	1				
11	1	194275-01352	LEVER, THROTTLE LINK	1	1	1	1				
12	1	22157-100000	WASHER 10	1	1	1	1				
13	1	194740-00160	WASHER 10, CONICAL	2	2	2	2				
14	1	26716-100002	NUT M10	2	2	2	2				
15	1	22137-100000	WASHER 10,POLISHED	1	1	1	1				
16	1	194446-01320	ROD, THROTTLE LINK	1	1	1	1				
17-1	1	22137-080000	WASHER 8, POLISHED	2	2	2	2				
18	1	22417-160180	COTTER PIN 1.6X18	2	2	2	2				
19	1	194150-01370	ADJUSTER	1	1	1	1				
20	1	26716-080002	NUT M 8	2	2	2	2				
21	1	194446-01440-U	ROD, THROTTLE LINK	1	1	1	1				
22-1	1	22137-060000	WASHER 6, POLISHED	2	2	2	2				
23	1	22417-160180	COTTER PIN 1.6X18	2	2	2	2				
24	1	194750-04400	SPRING, RETURN	1	1	1	1				
25	1	194440-01510	ROD, DECOMPRESSION	1	1	1	1				
25-1	1	194440-01511	ROD, DECOMPRESSION	1	1	1	1			N	
(A=T/# 00504) (B=T/# 01191) (C=T/# 20101) (D=T/# 40229)											
26	1	23418-060000	GASKET 6, NYLON	1	1	1	1				
27	1	22417-160180	COTTER PIN 1.6X18	1	1	1	1				
28	1	194440-01550	GROMMET	1	1	1	1				

Fig.24. THROTTLE (ENGLAND)

Fig. 24 THROTTLE (ENGLAND)

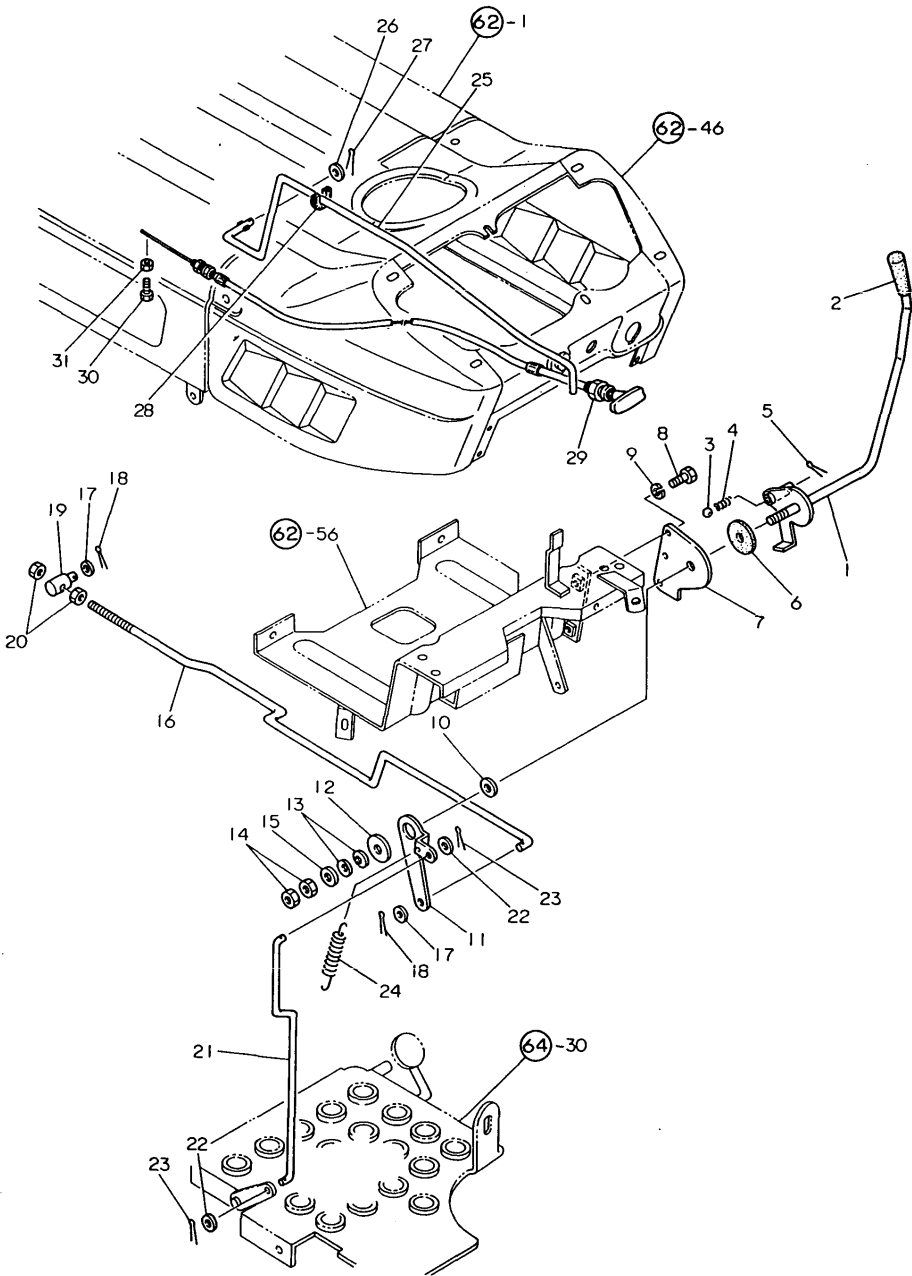

(A)=YM186 (FLOOR
(B)=YM186D(FLOOR
(C)=YM186 (COLUMN
(D)=YM186D(COLUMN
(E)=
(F)=

REF.	LEV.	PARTS NO.	DESCRIPTION	Q'TY						I	R
				(A)	(B)	(C)	(D)	(E)	(F)		
1	1	194170-01110	LEVER, THROTTLE	1	1	1	1				
2	1	194464-01190	KNOB, THROTTLE LEVER	1	1	1	1				
3	1	24190-110001	BALL 11/32, STEEL	1	1	1	1				
4	1	194197-01160	SPRING	1	1	1	1				
5	1	22417-160180	COTTER PIN 1.6X18	1	1	1	1				
6	1	194145-01260	PLATE, FRICTION	1	1	1	1				
6-1	1	198220-01261	PLATE, FRICTION	1	1	1	1			N	
(A=T/# 00889) (B=T/# 02345) (C=T/# 20988) (D=T/# 42947)											
7	1	194446-01140-U	BRACKET, THRRTL LEVER	1	1	1	1				
8	1	26116-080202	BOLT M 8X 20 PLATED	2	2	2	2				
8-1	1	26013-080202	BOLT W/WASHER M8X20	2	2	2	2			N	
(A=*) (B=*) (C=*) (D=*)											
8-2	1	26106-080202	BOLT M 8X 20 PLATED	2	2	2	2			N	
(A=T/# 00909) (B=T/# 02372) (C=T/# 20991) (D=T/# 42957)											
9	1	22217-080000	SPRING WASHER 8	2	2	2	2			Z	
(A=*) (B=*) (C=*) (D=*)											
10	1	194150-01270	SPACER 20	1	1	1	1				
11	1	194275-01352	LEVER, THROTTLE LINK	1	1	1	1				
12	1	22157-100000	WASHER 10	1	1	1	1				
13	1	194740-00160	WASHER 10, CONICAL	2	2	2	2				
14	1	26716-100002	NUT M10	2	2	2	2				
15	1	22137-100000	WASHER 10,POLISHED	1	1	1	1				
16	1	194446-01320	ROD, THROTTLE LINK	1	1	1	1				
17	1	22137-080000	WASHER 8, POLISHED	2	2	2	2				
18	1	22417-160180	COTTER PIN 1.6X18	2	2	2	2				
19	1	194150-01370	ADJUSTER	1	1	1	1				
20	1	26716-080002	NUT M 8	2	2	2	2				
21	1	194446-01440-U	ROD, THROTTLE LINK	1	1	1	1				
22	1	22137-060000	WASHER 6, POLISHED	2	2	2	2				
23	1	22417-160180	COTTER PIN 1.6X18	2	2	2	2				
24	1	194750-04400	SPRING, RETURN	1	1	1	1				
25	1	194440-01511	ROD, DECOMPRESSION	1	1	1	1				
26	1	23418-060000	GASKET 6, NYLON	1	1	1	1				
27	1	22417-160180	COTTER PIN 1.6X18	1	1	1	1				
28	1	194440-01550	GROMMET	1	1	1	1				
29	1	194448-01500	CABLE ASSY, STOP.	1	1	1	1				
30	1	26116-050142	BOLT M 5X 14 PLATED	1	1	1	1				
31	1	26756-050002	LOCK NUT M 5 PLATED	1	1	1	1				

Fig.25. FUEL TANK

Fig. 25 FUEL TANK

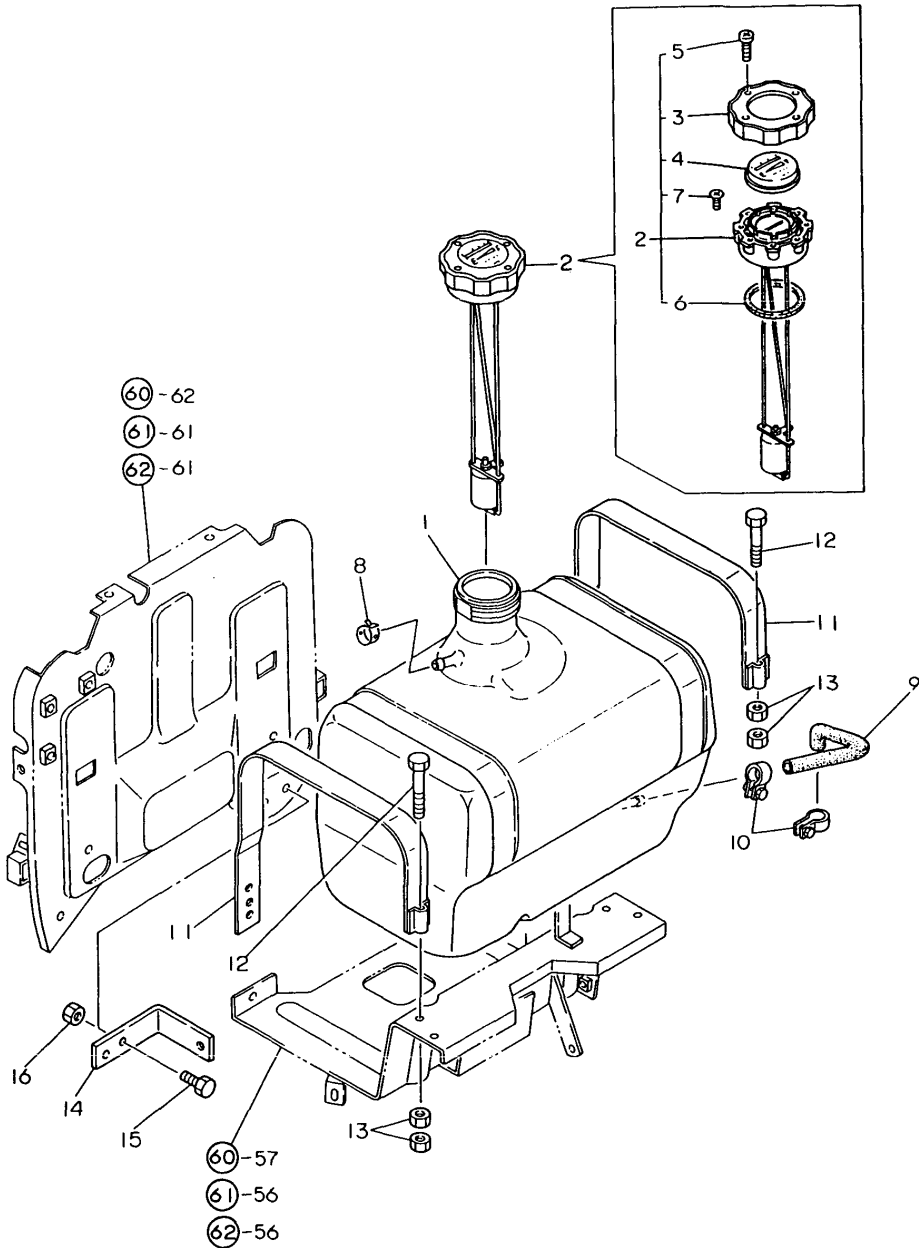

OCT10-G22801 25. FUEL TANK

REF.	LEV.	PARTS NO.	DESCRIPTION	Q'TY						I	R
				(A)	(B)	(C)	(D)	(E)	(F)		
1	1	194446-04110	TANK (17L), FUEL	1	1						
1-1	1	194446-04111	TANK (17L), FUEL	1	1	1	1			N	
(A=T/# 00504) (B=T/# 01191)											
1-2	1	194446-04112	TANK (17L), FUEL	1	1	1	1			N	
(A=*1982.10) (B=*1982.10) (C=*1982.10) (D=*1982.10)											
2	1	194145-04301	CAP W/GAUGE, F. TANK	1	1						
2-1	1	194145-04302	CAP W/GAUGE, F. TANK	1	1	1	1			N	
(A=T/# 00446) (B=T/# 01073)											
3	2	194145-04310	CAP, FUEL TANK	1	1						
3-1	2	194145-04311	CAP, FUEL TANK	1	1	1	1			N	
(A=T/# 00446) (B=T/# 01073)											
4	2	194145-04350	LENS	1	1						
4-1	2	194145-04351	LENS	1	1	1	1			N	
(A=T/# 00446) (B=T/# 01073)											
5	2	194145-04460	SCREW 4X12	4	4	4	4				
6	2	194145-04520	GASKET	1	1						
6-1	2	194145-04521	GASKET	1	1	1	1			N	
(A=T/# 00446) (B=T/# 01073)											
7	2	194145-04530	SCREW M3X 6	2	2						
7-1	2	26557-030062	SCREW M 3X 6	2	2	2	2			N	
(A=T/# 00446) (B=T/# 01073)											
8	1	124060-77680	CLAMP 10	1	1	1	1				
9	1	194446-04720	PIPE, FUEL OIL	1	1	1	1				
10	1	124766-59050	CLAMP 12	2	2	2	2				
10-1	1	23080-012000	CLAMP 12	2	2	2	2			N	
(A=T/# 00856) (B=T/# 02152) (C=T/# 20958) (D=T/# 42834)											
11	1	194310-04250	BAND, FUEL TANK	2	2	2	2				
12	1	26116-080402	BOLT M 8X 40 PLATED	2	2	2	2				
12-1	1	26116-080502	BOLT M 8X 50 PLATED	2	2	2	2			N	
(A=*) (B=*) (C=T/# 20101) (D=T/# 40138)											
13	1	26716-080002	NUT M 8	4	4	4	4				
14	1	194446-04710-X	BRACKET	1	1	1	1				
14-1	1	194500-04710-X	BRACKET	1	1	1	1			N	
(A=*1980.12) (B=*1980.12) (C=*1980.12) (D=*1980.12)											
15-1	1	26116-060122	BOLT M 6X 12	1	1	1	1				
15-2	1	26106-060122	BOLT M 6X 12 PLATED	1	1	1	1			N	
(A=T/# 00898) (B=T/# 02355) (C=T/# 20991) (D=T/# 42957)											
16	1	194990-22040	NUT W/WASHER 6	1	1	1	1				

Fig.26. FRONT AXLE BRACKET (U.S.A.)

Fig. 26 FRONT AXLE BRACKET (U.S.A.)

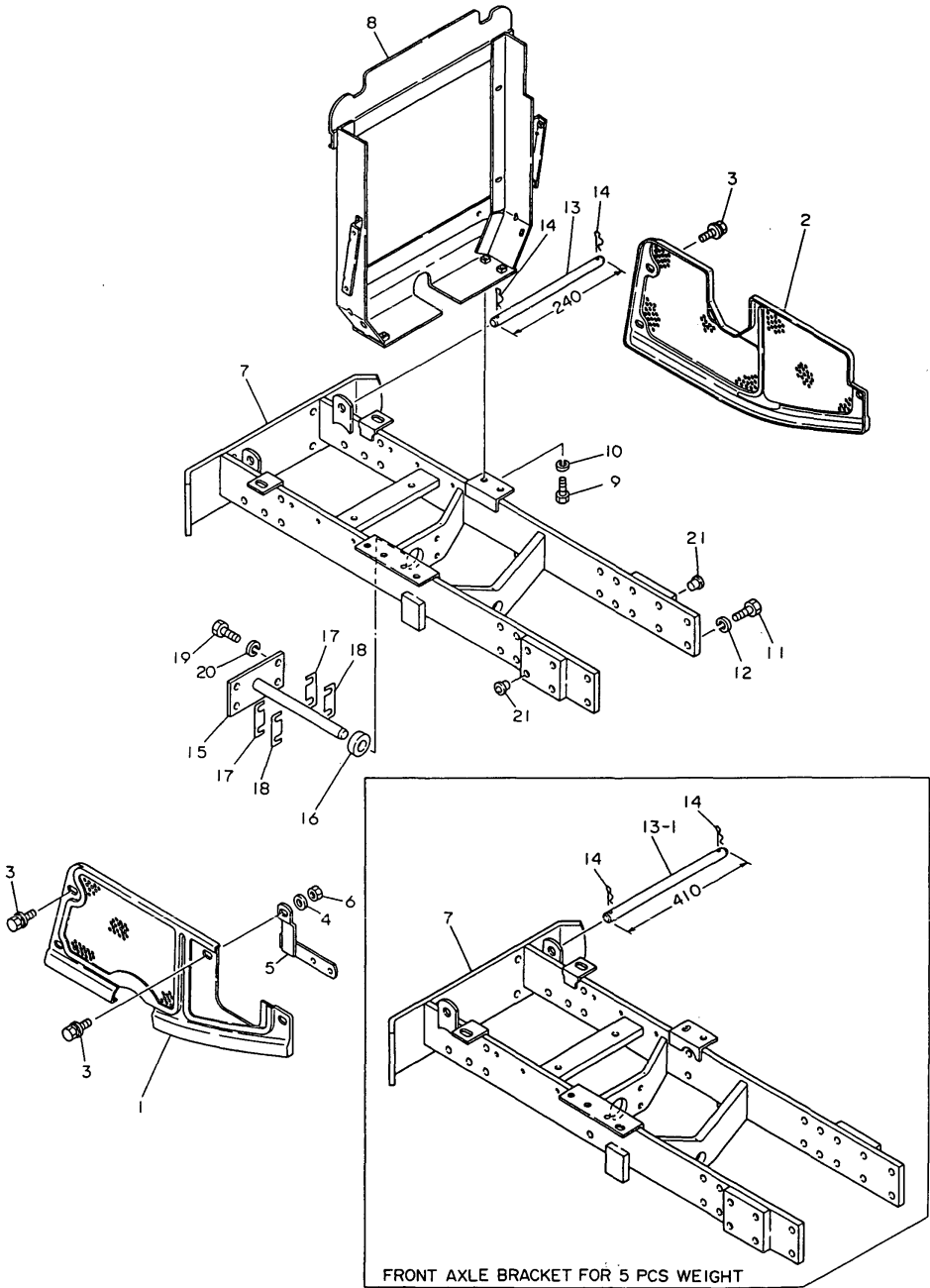

OCT10-G22801 26. FRONT AXLE BRACKET (U.S.A.)

(A)=YM186 (FLOOR)
(B)=YM186D(FLOOR)
(C)=YM186 (COLUMN)
(D)=YM186D(COLUMN)
(E)=
(F)=

REF.	LEV.	PARTS NO.	DESCRIPTION	Q'TY						I	R
				(A)	(B)	(C)	(D)	(E)	(F)		
1	1	194446-05110-R	COVER, BELT	1	1	1	1				
2	1	194446-05120-R	COVER, BELT	1	1	1	1				
2-1	1	194446-05121-R	COVER, BELT	1	1	1	1				N
(A=*1980.) (B=*1980.) (C=*1980.) (D=*1980.)											
3	1	194420-05210	BOLT M 6X 16	7	7	7	7				
4	1	22157-060000	WASHER 6	1	1	1	1				
5	1	194446-05220	STAY	1	1	1	1				
6	1	26716-060002	NUT M 6	1	1	1	1				
7	1	194446-11110-X	BRACKET, FRONT AXLE	1	1	1	1				
7-1	1	194446-11111-X	BRACKET, FRONT AXLE	1	1	1	1				N
(A=T/# 00757) (B=T/# 01755) (C=T/# 20862) (D=T/# 42318)											
8	1	194446-11130-X	BRACKET, RADIATOR	1	1	1	1				
9	1	26116-080162	BOLT M 8X 16 PLATED	4	4	4	4				
9-1	1	26013-080162	BOLT W/WASHER M8X16	4	4	4	4				N
(A=*) (B=*) (C=*) (D=*)											
9-2	1	26106-080162	BOLT M 8X 16 PLATED	4	4	4	4				N
(A=T/# 00909) (B=T/# 02372) (C=T/# 20991) (D=T/# 42957)											
10	1	22217-080000	SPRING WASHER 8	4	4	4	4				Z
(A=*) (B=*) (C=*) (D=*)											
11	1	26116-120302	BOLT M12X 30 PLATED	12	12	12	12				
11-1	1	26013-120302	BOLT W/WASHER M12X30	12	12	12	12				N
(A=*) (B=*) (C=*) (D=*)											
12	1	22217-120000	WASHER 12,SPRING	12	12	12	12				Z
(A=*) (B=*) (C=*) (D=*)											
13	1	194446-11140	PIN, LOCK	1	1						
13-1	1	194432-11140	PIN, LOCK	1	1	1	1				S
(A=T/# 00504) (B=T/# 01199)											
14	1	22360-160000	SNAP PIN 16	2	2	2	2				
15	1	194191-13211-X	PIN, CENTER	1	1	1	1				
16	1	194191-13220	SPACER 22X42X14	1	1	1	1				
17	1	194191-13232	SHIM (T=0.5)	4	4	4	4				1
18	1	194191-13240	SHIM (T=0.25)	4	4	4	4				1
19	1	26116-120222	BOLT M12X 22 PLATED	4	4	4	4				
19-1	1	26013-120252	BOLT M12X 25	4	4	4	4				N
(A=*1982.12) (B=*1982.12) (C=*1982.12) (D=*1982.12)											
20	1	22212-120000	SPRING WASHER 12	4	4	4	4				
20-1	1	22217-120000	WASHER 12,SPRING	4	4	4	4				N
(A=*) (B=*) (C=*) (D=*)											
20-2	1	22217-120000	WASHER 12,SPRING	4	4	4	4				Z
(A=*1982.12) (B=*1982.12) (C=*1982.12) (D=*1982.12)											
21	1	194150-21910	PLUG 11.2	8	8	8	8				

Fig.27. FRONT AXLE BRACKET (FRANCE)

Fig. 27 FRONT AXLE BRACKET (FRANCE)

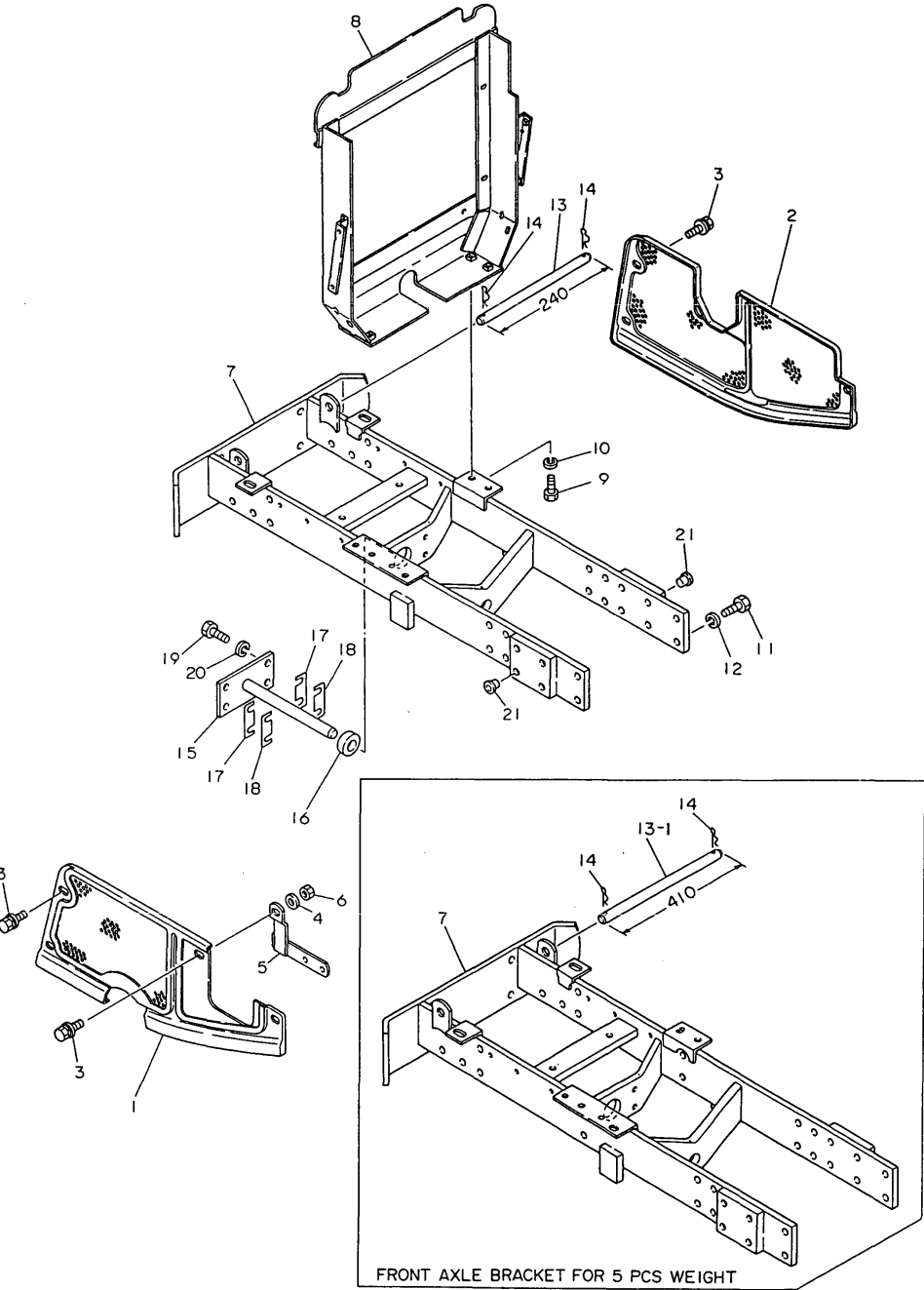

(A)=YM186 (FLOOR)
(B)=YM186D(FLOOR)
(C)=YM186 (COLUMN)
(D)=YM186D(COLUMN)
(E)=
(F)=

REF.	LEV.	PARTS NO.	DESCRIPTION	Q'TY						I	R
				(A)	(B)	(C)	(D)	(E)	(F)		
1	1	194446-05110-R	COVER, BELT	1	1	1	1				
2	1	194446-05120-R	COVER, BELT	1	1	1	1				
2-1	1	194446-05121-R	COVER, BELT	1	1	1	1				N
(A=*1980.) (B=*1980.) (C=*1980.) (D=*1980.)											
3	1	194420-05210	BOLT M 6X 16	7	7	7	7				
4	1	22157-060000	WASHER 6	1	1	1	1				
5	1	194446-05220	STAY	1	1	1	1				
6	1	26716-060002	NUT M 6	1	1	1	1				
7	1	194446-11110-X	BRACKET, FRONT AXLE	1	1	1	1				
7-1	1	194446-11111-X	BRACKET, FRONT AXLE	1	1	1	1				N
(A=T/# 00757) (B=T/# 01755) (C=T/# 20862) (D=T/# 42318)											
8	1	194446-11130-X	BRACKET, RADIATOR	1	1	1	1				
9	1	26116-080162	BOLT M 8X 16 PLATED	4	4	4	4				
9-1	1	26013-080162	BOLT W/WASHER M8X16	4	4	4	4				N
(A=*) (B=*) (C=*) (D=*)											
9-2	1	26106-080162	BOLT M 8X 16 PLATED	4	4	4	4				N
(A=T/# 00909) (B=T/# 02372) (C=T/# 20991) (D=T/# 42957)											
10	1	22217-080000	SPRING WASHER 8	4	4	4	4				Z
(A=*) (B=*) (C=*) (D=*)											
11	1	26116-120302	BOLT M12X 30 PLATED	12	12	12	12				
11-1	1	26013-120302	BOLT W/WASHER M12X30	12	12	12	12				N
(A=*) (B=*) (C=*) (D=*)											
12	1	22217-120000	WASHER 12,SPRING	12	12	12	12				Z
(A=*) (B=*) (C=*) (D=*)											
13	1	194446-11140	PIN, LOCK	1	1	1	1				
13-1	1	194432-11140	PIN, LOCK	1	1	1	1				S
(A=T/# 00504) (B=T/# 01199) (C=*1980.) (D=*1980.)											
14	1	22360-160000	SNAP PIN 16	2	2	2	2				
15	1	194191-13211-X	PIN, CENTER	1	1	1	1				
16	1	194191-13220	SPACER 22X42X14	1	1	1	1				
17	1	194191-13232	SHIM (T=0.5)	4	4	4	4				1
18	1	194191-13240	SHIM (T=0.25)	4	4	4	4				1
19	1	26116-120222	BOLT M12X 22 PLATED	4	4	4	4				
19-1	1	26013-120252	BOLT M12X 25	4	4	4	4				N
(A=*1982.12) (B=*1982.12) (C=*1982.12) (D=*1982.12)											
20	1	22212-120000	SPRING WASHER 12	4	4	4	4				
20-1	1	22217-120000	WASHER 12,SPRING	4	4	4	4				N
(A=*) (B=*) (C=*) (D=*)											
20-2	1	22217-120000	WASHER 12,SPRING	4	4	4	4				Z
(A=*1982.12) (B=*1982.12) (C=*1982.12) (D=*1982.12)											
21	1	194150-21910	PLUG 11.2	8	8	8	8				

Fig.28. FRONT AXLE BRACKET (ENGLAND)

Fig. 28 FRONT AXLE BRACKET (ENGLAND)

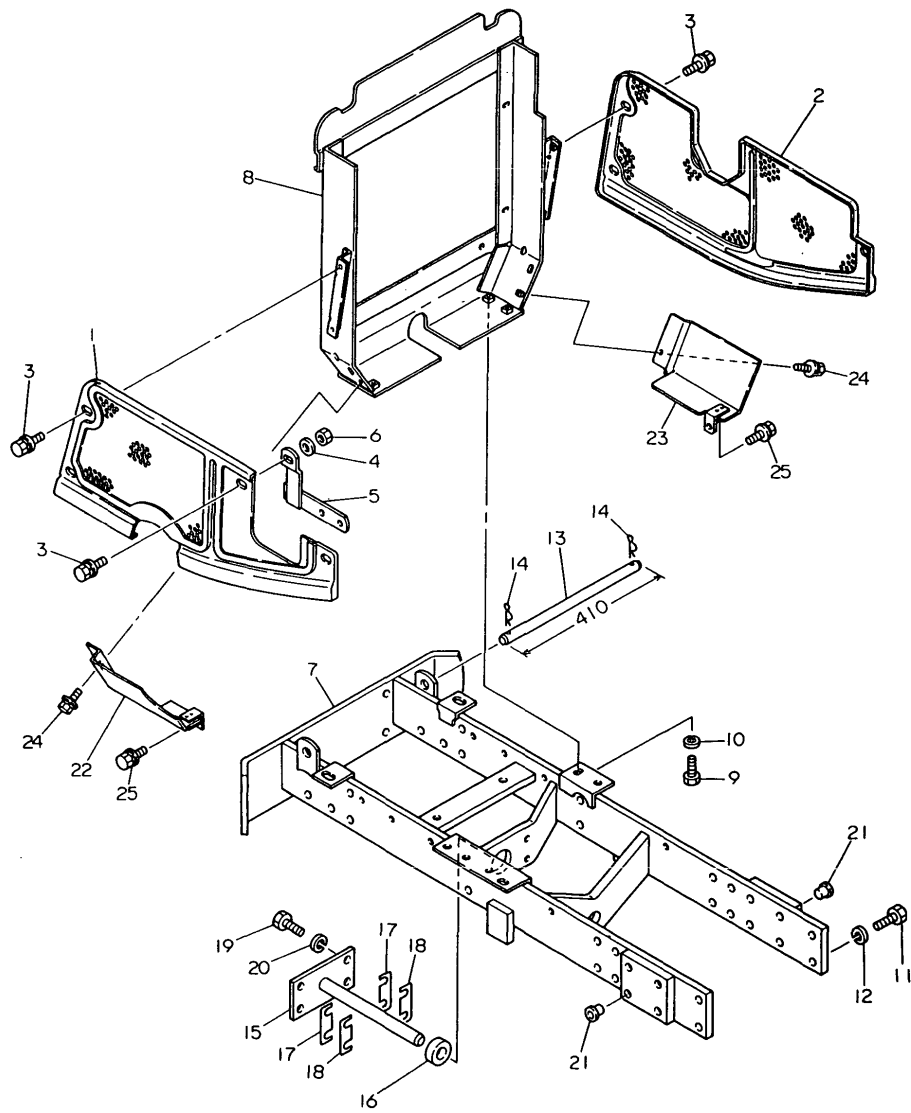

OCT10-G22801 28. FRONT AXLE BRACKET (ENGLAND)

(A)=YM186 (FLOOR)
(B)=YM186D(FLOOR)
(C)=YM186 (COLUM)
(D)=YM186D(COLUM)
(E)=
(F)=

REF.	LEV.	PARTS NO.	DESCRIPTION	Q'TY						I	R
				(A)	(B)	(C)	(D)	(E)	(F)		
1	1	194446-05110-R	COVER, BELT	1	1	1	1				
1-1	1	194436-05110	COVER, BELT	1	1	1	1				N
(A=T/# 00760) (B=T/# 01756) (C=T/# 20920) (D=T/# 42408)											
2	1	194446-05121-R	COVER, BELT	1	1	1	1				
3	1	194420-05210	BOLT M 6X 16	7	7	7	7				
4	1	22157-060000	WASHER 6	1	1	1	1				
5	1	194446-05220	STAY	1	1	1	1				
6	1	26716-060002	NUT M 6	1	1	1	1				
7	1	194446-11110-X	BRACKET, FRONT AXLE	1	1	1	1				
7-1	1	194446-11111-X	BRACKET, FRONT AXLE	1	1	1	1				N
(A=T/# 00757) (B=T/# 01755) (C=T/# 20862) (D=T/# 42318)											
8	1	194446-11130-X	BRACKET, RADIATOR	1	1	1	1				
9	1	26116-080162	BOLT M 8X 16 PLATED	4	4	4	4				
9-1	1	26013-080162	BOLT W/WASHER M8X16	4	4	4	4				N
(A=*) (B=*) (C=*) (D=*)											
9-2	1	26106-080162	BOLT M 8X 16 PLATED	4	4	4	4				N
(A=T/# 00909) (B=T/# 02372) (C=T/# 20991) (D=T/# 42957)											
10	1	22217-080000	SPRING WASHER 8	4	4	4	4				Z
(A=*) (B=*) (C=*) (D=*)											
11	1	26116-120302	BOLT M12X 30 PLATED	12	12	12	12				
11-1	1	26013-120302	BOLT W/WASHER M12X30	12	12	12	12				N
(A=*) (B=*) (C=*) (D=*)											
12	1	22217-120000	WASHER 12,SPRING	12	12	12	12				Z
(A=*) (B=*) (C=*) (D=*)											
13	1	194432-11140	PIN, LOCK	1	1	1	1				
14	1	22360-160000	SNAP PIN 16	2	2	2	2				
15	1	194191-13211-X	PIN, CENTER	1	1	1	1				
16	1	194191-13220	SPACER 22X42X14	1	1	1	1				
17	1	194191-13232	SHIM (T=0.5)	4	4	4	4				1
18	1	194191-13240	SHIM (T=0.25)	4	4	4	4				1
19	1	26116-120222	BOLT M12X 22 PLATED	4	4	4	4				
19-1	1	26013-120252	BOLT M12X 25	4	4	4	4				N
(A=*1982.12) (B=*1982.12) (C=*1982.12) (D=*1982.12)											
20	1	22217-120000	WASHER 12,SPRING	4	4	4	4				Z
(A=*1982.12) (B=*1982.12) (C=*1982.12) (D=*1982.12)											
21	1	194150-21910	PLUG 11.2	8	8	8	8				
22	1	194448-05130	COVER (L), SAFETY	1	1	1	1				
23	1	194448-05140	STAY	1	1	1	1				
24	1	26014-060142	BOLT M 6X 14	2	2	2	2				
24-1	1	194155-05210	BOLT W/WASHER M6X16	2	2	2	2				N
(A=*1982.12) (B=*1982.12) (C=*1982.12) (D=*1982.12)											
25	1	26013-080162	BOLT W/WASHER M8X16	2	2	2	2				

Fig.29. FRONT AXLE (FOR YM186)

Fig. 29 FRONT AXLE [For Model YM186]

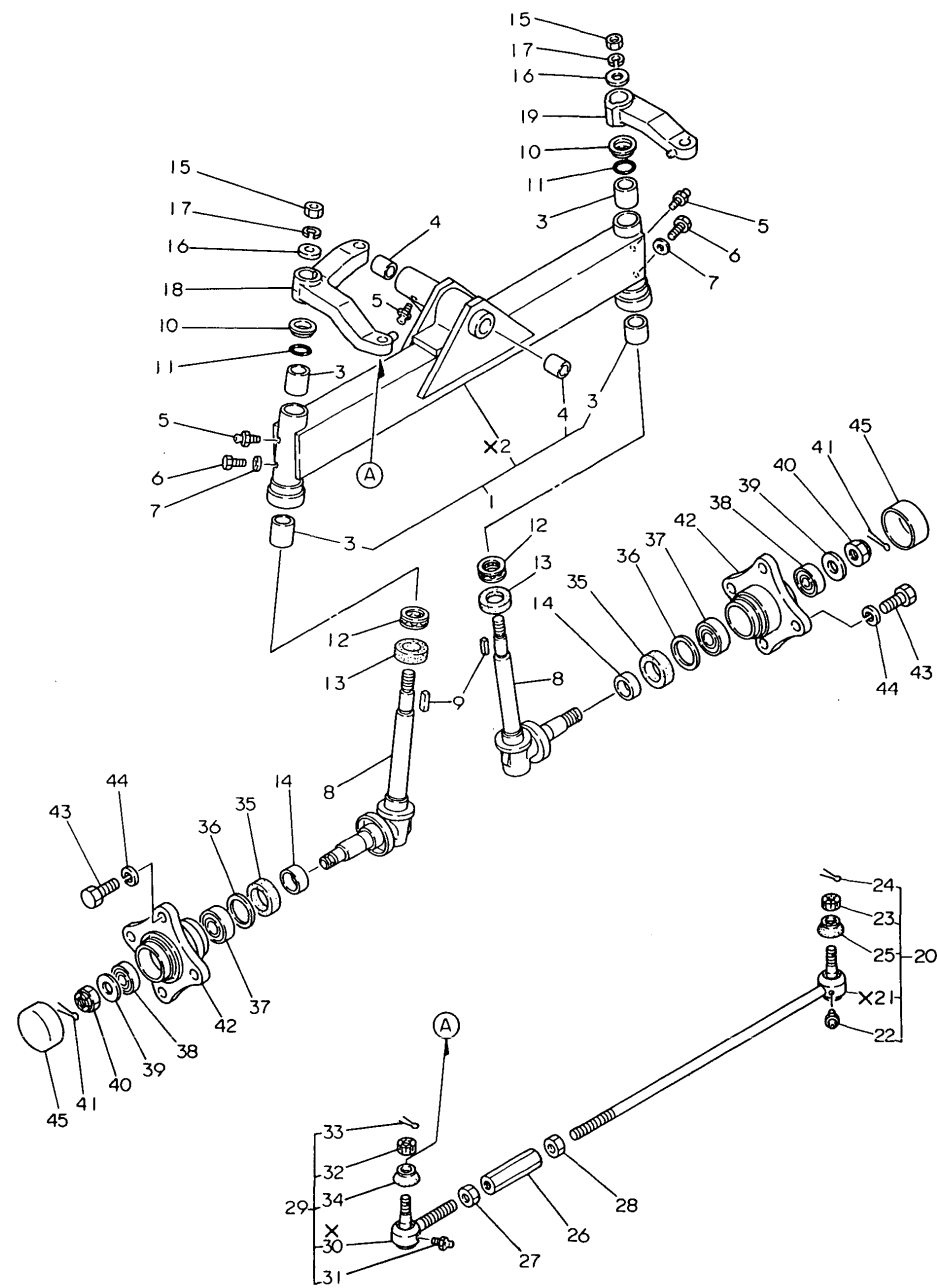

REF.	LEV.	PARTS NO.	DESCRIPTION	Q'TY						I	R
				(A)	(B)	(C)	(D)	(E)	(F)		
1	1	194446-11200-X	AXLE ASSY, FRONT	1	1						
3	2	194440-11360	BUSH 25X29X30	4	4						
4	2	194420-11520	BUSH 22X25X25	2	2						
5	1	194151-11480	GREASE NIPPLE A	3	3						
5-1	1	24761-060000	NIPPLE MT6X1, GREASE	3	3					N	
(A=*1982.06) (C=*1982.06)											
6	1	194145-11350	BOLT M 6X 5	2	2						
7	1	22117-060000	WASHER 6	2	2						
8	1	194446-11800-X	PIN ASSY, KING	2	2						
9	1	194151-11660	KEY 7X26	2	2						
10	1	194151-11840	COVER, KINGPIN	2	2						
11	1	194151-11860	O-RING 1A-2025	2	2						
12	1	194740-50110	THRUST BEARING	2	2						
12-1	1	24520-511050	BEARING(51105	2	2					R	
(A=T/# 00730) (C=T/# 20858)											
13	1	194440-11870	SEAL TCX6 35 48 10	2	2						
14	1	194420-11880	SLEEVE 35X39X15	2	2						
15	1	194151-11640	NUT 18	2	2						
16	1	194151-11650	WASHER 18X36X2.3	2	2						
17	1	22217-180000	SPRING WASHER 18	2	2						
18	1	194440-12111-X	ARM, KNUCKLE	1	1						
19	1	194440-12211-X	ARM (R), KNUCKLE	1	1						
20	1	794150-12301	TIE-ROD ASSY	1	1						
20-1	1	194150-12300	TIE-ROD ASSY	1	1					N	
(A=T/# 00851) (C=T/# 20958)											
22	2	194730-57411	GREASE NIPPLE A	1	1						
22-1	2	24761-060000	NIPPLE MT6X1, GREASE	1	1					N	
(A=T/# 00851) (C=T/# 20958)											
23	2	194730-57241	NUT M12	1	1						
24	2	22417-300250	COTTER PIN 3.0X 25	1	1						
25	2	194730-57220	COVER, DUST	1	1						
26	1	194150-12410	TURNBUCKLE M17X95	1	1						
27	1	194990-22830	NUT M17	1	1						
28	1	194990-22840	NUT M17	1	1						
29	1	794730-57112	END ASSY, TIE-ROD	1	1						
29-1	1	194730-57110	END ASSY, TIE-ROD	1	1					N	
(A=T/# 00851) (C=T/# 20958)											
31	2	194730-57411	GREASE NIPPLE A	1	1						
31-1	2	24761-060000	NIPPLE MT6X1, GREASE	1	1					N	
(A=T/# 00851) (C=T/# 20958)											
32	2	194730-57241	NUT M12	1	1						
33	2	22417-300250	COTTER PIN 3.0X 25	1	1						
34	2	194730-57220	COVER, DUST	1	1						
35	1	194420-12720	SEAL TC6Y395211.5OIL	2	2						
36	1	194151-11670	WASHER 42X51.8X1	2	3						
37	1	24101-062054	BEARING #6205	2	2						
38	1	24101-062044	BALL BEARING	2	2						
39	1	194420-12640	WASHER 20X44X3.2	2	2						
40	1	26837-200002	CASTLE NUT M20	2	2						
40-1	1	26877-200002	CASTLE NUT M20	2	2					N	
(A=*) (C=*)											

This exploded view diagram illustrates the assembly of a mechanical component, likely a valve or actuator. The parts are numbered 1 through 45. Key assembly features include:

- Part 1:** The main body or housing, shown in two orientations (top and bottom).
- Part 2:** A long, thin rod or shaft.
- Part 3:** Multiple O-rings or seals used for sealing.
- Part 4:** A bracket or support arm.
- Part 5:** A small pin or screw.
- Part 6:** A small pin or screw.
- Part 7:** A small pin or screw.
- Part 8:** A long rod or shaft.
- Part 9:** A small pin or screw.
- Part 10:** A small pin or screw.
- Part 11:** A small pin or screw.
- Part 12:** A small pin or screw.
- Part 13:** A small pin or screw.
- Part 14:** A small pin or screw.
- Part 15:** A small pin or screw.
- Part 16:** A small pin or screw.
- Part 17:** A small pin or screw.
- Part 18:** A small pin or screw.
- Part 19:** A small pin or screw.
- Part 20:** A small pin or screw.
- Part 21:** A small pin or screw.
- Part 22:** A small pin or screw.
- Part 23:** A small pin or screw.
- Part 24:** A small pin or screw.
- Part 25:** A small pin or screw.
- Part 26:** A small pin or screw.
- Part 27:** A small pin or screw.
- Part 28:** A small pin or screw.
- Part 29:** A small pin or screw.
- Part 30:** A small pin or screw.
- Part 31:** A small pin or screw.
- Part 32:** A small pin or screw.
- Part 33:** A small pin or screw.
- Part 34:** A small pin or screw.
- Part 35:** A small pin or screw.
- Part 36:** A small pin or screw.
- Part 37:** A small pin or screw.
- Part 38:** A small pin or screw.
- Part 39:** A small pin or screw.
- Part 40:** A small pin or screw.
- Part 41:** A small pin or screw.
- Part 42:** A small pin or screw.
- Part 43:** A small pin or screw.
- Part 44:** A small pin or screw.
- Part 45:** A small pin or screw.

Assembly notes and callouts include:

- X2:** Indicates two identical parts or assemblies.
- X21:** Indicates 21 identical parts or assemblies.
- A:** A callout pointing to a specific part or assembly point.

[illegible]

N:Old $\xleftrightarrow[\text{No}]{\text{Yes}}$ New, Q:Old $\xleftrightarrow[\text{Yes}]{\text{No}}$ New, R:Old $\xleftrightarrow[\text{Yes}]{\text{Yes}}$ New, S:Old $\xleftrightarrow[\text{No}]{\text{No}}$ New, W:Add, Z:Discontinued, F:Interchangeable by set, K:Q'ty Change
(C)Copy Rights YANMAR CO.,LTD.

Fig.30. CASING OF FRONT AXLE (YM186D)

Fig. 30 CASING OF FRONT AXLE [For Model YM186D]

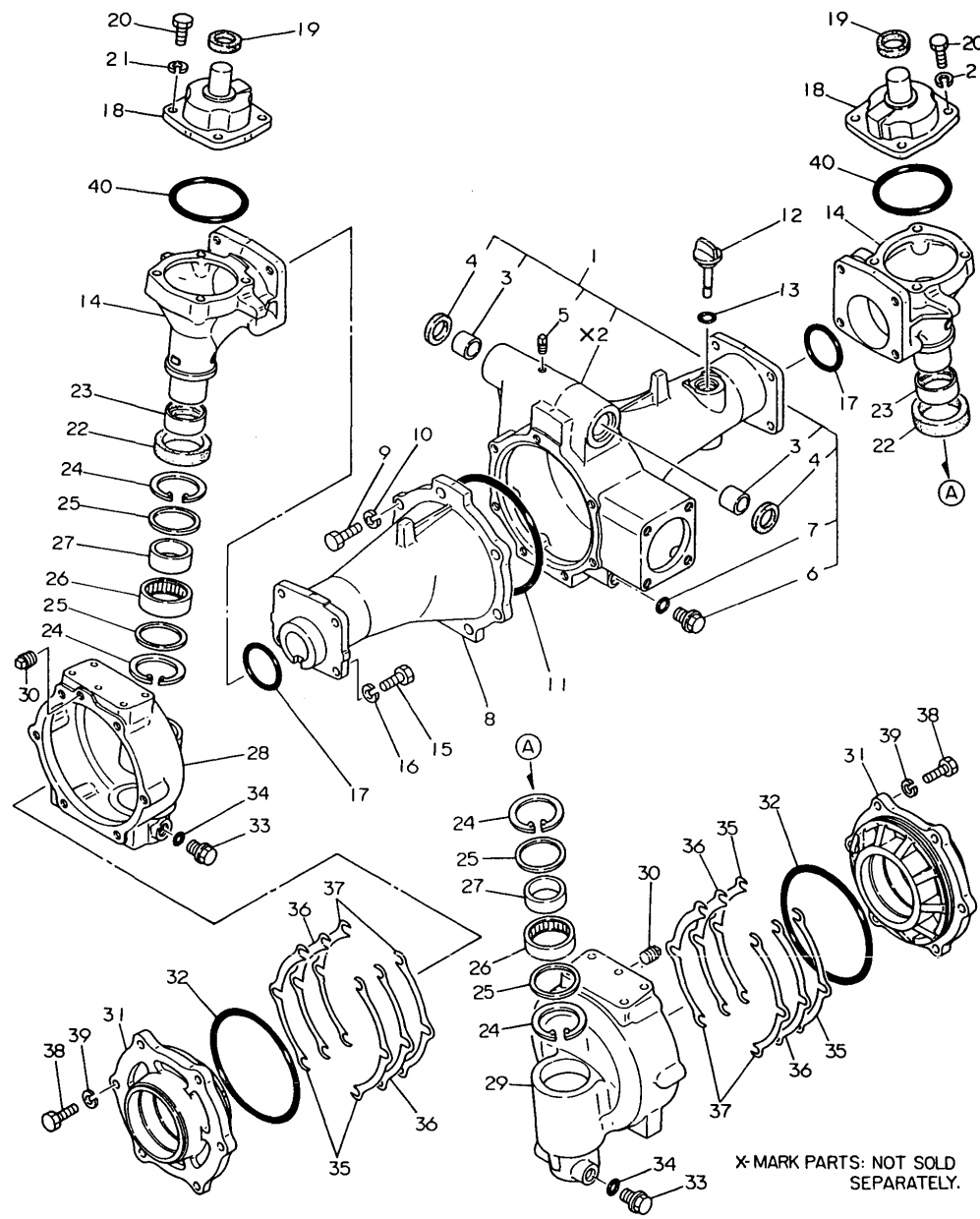

30. CASING OF FRONT AXLE (YM186D)

(A)=YM186 (FLOOR)
(B)=YM186D(FLOOR)
(C)=YM186 (COLUMN)

(D)=YM186D(COLUMN)
(E)=
(F)=

REF.	LEV.	PARTS NO.	DESCRIPTION	Q'TY						I	R
				(A)	(B)	(C)	(D)	(E)	(F)		
1	1	194447-13600-X	HOUSING ASSY, AXLE		1		1				
3	2	194190-11520	BUSH 25X25		2		2				
4	2	194191-13420	SEAL SC22 32 7, OIL		2		2				
5	2	194151-36670	PLUG PT02		1						Z
(B=T/# 00749)											
6	2	194151-24770	PLUG 14, OIL		1		1				
6-1	2	23491-140002	PLUG 14		1		1				N
(B=T/# 02189) (D=T/# 42882)											
7	2	24311-000160	O-RING 1A P-16.0		1		1				
8	1	194447-13620-X	HOUSING, FRONT AXLE		1		1				
9	1	26116-100302	BOLT M10X 30 PLATED		7		7				
10	1	22217-100000	SPRING WASHER 10		7		7				
11	1	24321-001400	O-RING 1A G-140.0		1		1				
12	1	194447-13490	CAP W/DIPSTICK		1		1				
13	1	24311-000180	O-RING 1A P-18.0		1		1				
14	1	194447-13710-X	CASE, SIDE GEAR		2		2				
15	1	26116-100302	BOLT M10X 30 PLATED		8						
15-1	1	194274-13550	BOLT M10X 30		8		8				S 1
(B=T/# 01043)											
16	1	22217-100000	SPRING WASHER 10		8						
16-1	1	194274-13570	SPRING WASHER 10		8		8				S 1
(B=T/# 01043)											
17	1	24321-000500	O-RING 1A G-50.0		2		2				
18	1	194447-13720-X	COVER, GEAR CASE		2		2				
18-1	1	194447-13721-X	COVER, GEAR CASE		2		2				S 3
(B=T/# 01241) (D=T/# 40328)											
18-2	1	194447-13722-X	COVER, GEAR CASE		2		2				S 4
(B=T/# 01965) (D=T/# 42656)											
19	1	194447-13730	SEAL VB25 35 50, OIL		2		2				
19-1	1	194321-11940	SEAL VB 354105, OIL		2		2				S 3
(B=T/# 01241) (D=T/# 40328)											
20	1	26116-080202	BOLT M 8X 20 PLATED		8						
20-1	1	194421-13640	BOLT M 8X22		8		8				S 2
(B=T/# 01043)											
21	1	22217-080000	SPRING WASHER 8		8						
21-1	1	194421-13650	SPRING WASHER 8		8		8				S 2
(B=T/# 01043)											
22	1	194447-13650	SEAL TC6Y445711.5		2		2				
23	1	194447-13640	SLEEVE SI404415		2		2				
24	1	22262-000520	CIRCLIP R-52		4		4				
25	1	194447-13680	WASHER 42X52X1.6		4		4				
26	1	194447-13660	NEEDLE BEARING		2		2				
27	1	194447-13670	RACE 404517, INNER		2		2				
28	1	194447-13740-X	BOX, FRONT GEAR		1		1				
29	1	194447-13750-X	BOX, FRONT GEAR		1		1				
30	1	194151-36670	PLUG PT02		2		2				
31	1	194447-14130	CASE, FRONT BEARING		2						
31-1	1	194447-14131	CASE, FRONT BEARING		2		2				N
(B=T/# 00293)											
31-2	1	194198-14130	CASE, FRONT BEARING		2		2				N
(B=*) (D=*)											

Fig.30. CASING OF FRONT AXLE (YM186D)

Fig. 30 CASING OF FRONT AXLE [For Model YM186D]

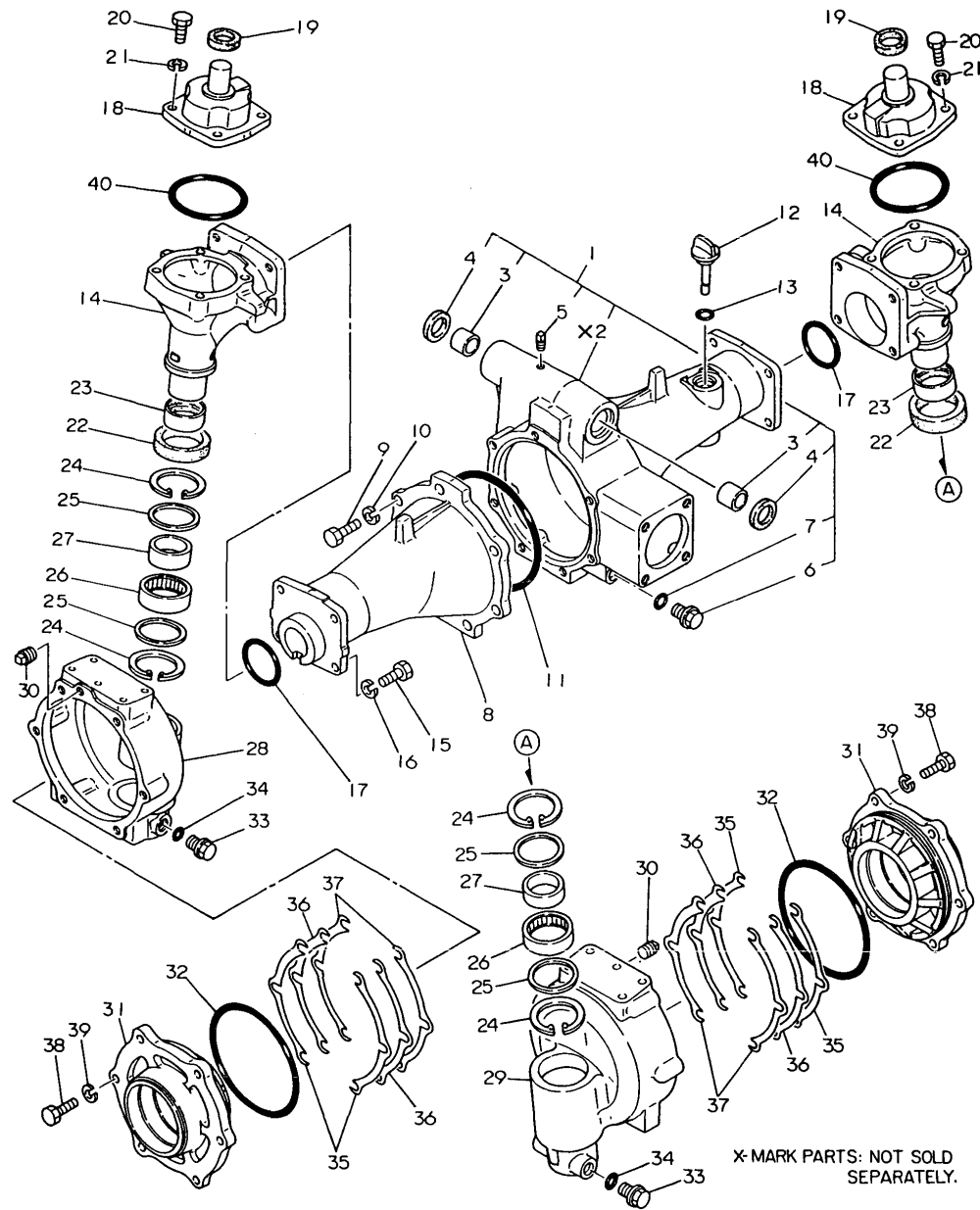

30. CASING OF FRONT AXLE (YM186D)

(A)=YM186 (FLOOR
(B)=YM186D(FLOOR
(C)=YM186 (COLUM
(D)=YM186D(COLUM
(E)=
(F)=

REF.	LEV.	PARTS NO.	DESCRIPTION	Q'TY						I	R
				(A)	(B)	(C)	(D)	(E)	(F)		
32	1	24321-001350	O-RING 1A G-135.0		2		2				
33	1	194151-24770	PLUG 14, OIL		2		2				
33-1	1	23491-140002	PLUG 14		2		2			N	
(B=T/# 02189)				(D=T/# 42861)							
34	1	24311-000160	O-RING 1A P-16.0		2		2				
38	1	26116-100302	BOLT M10X 30 PLATED		12		12				
39	1	22217-100000	SPRING WASHER 10		12		12				
40	1	24341-000800	O-RING 1A S-80.0		2		2				
40-1	1	24321-000750	O-RING 1A G-75.0		2		2			S	4
(B=T/# 01965)				(D=T/# 42656)							

Fig.31. PROPELLER SHAFT & F. AXLE GEAR

Fig. 31 PROPELLER SHAFT & GEARS OF FRONT AXLE [For Model YM186D]

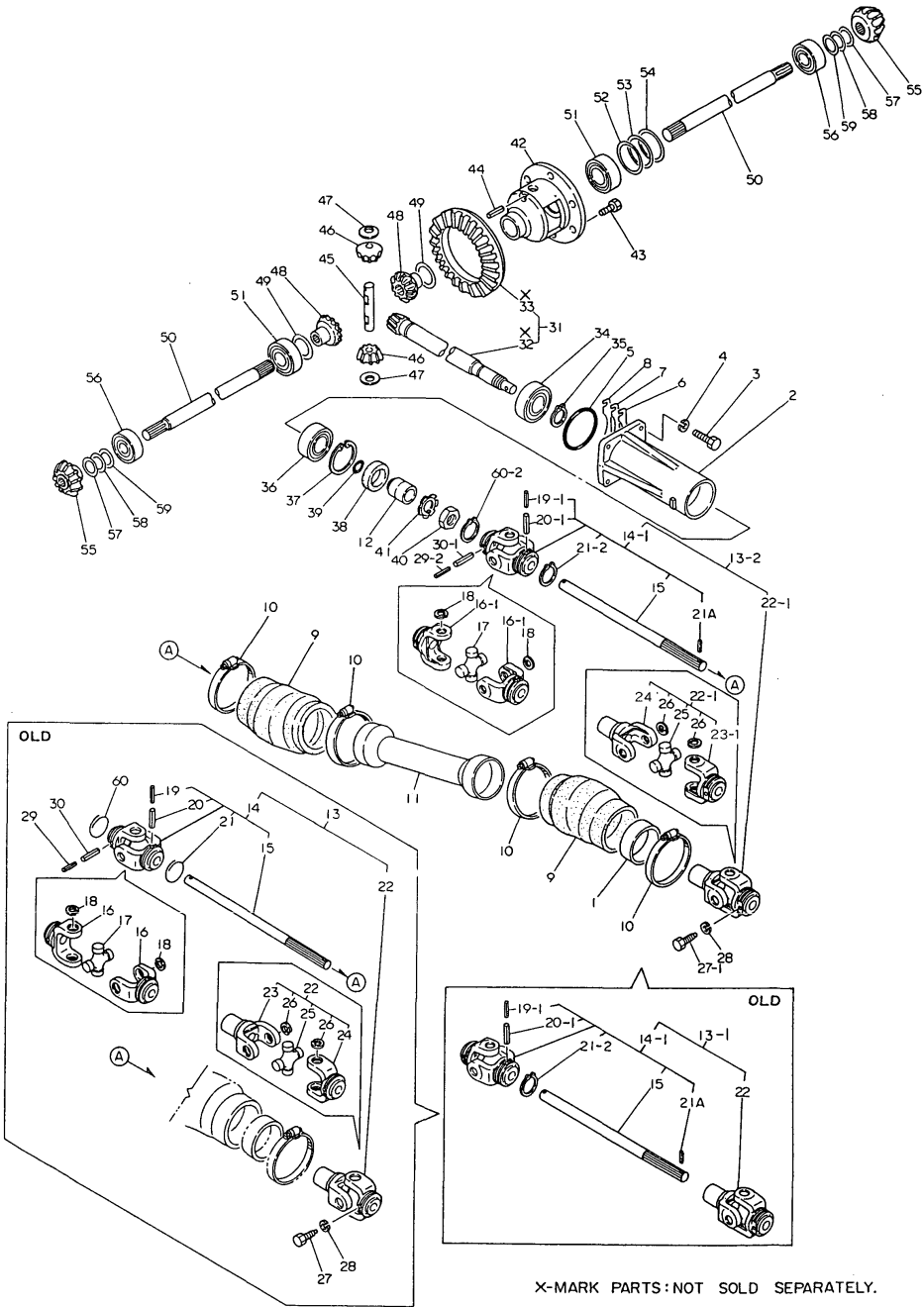

X-MARK PARTS:NOT SOLD SEPARATELY.

(A)=YM186 (FLOOR)
(B)=YM186D(FLOOR)
(C)=YM186 (COLUM)
(D)=YM186D(COLUM)
(E)=
(F)=

REF.	LEV.	PARTS NO.	DESCRIPTION	Q'TY						I	R
				(A)	(B)	(C)	(D)	(E)	(F)		
1	1	194441-14660	COLLAR		1		1				
2	1	194447-13450-X	RETAINER		1		1				
3	1	26116-080252	BOLT M 8X 25 PLATED		4		4				
4	1	22217-080000	SPRING WASHER 8		4		4				
5	1	24341-000560	O-RING 1A S-56.0		1		1				
6	1	194447-13460	SHIM T=0.1		4		4				1
7	1	194447-13470	SHIM T=0.3		2		2				1
8	1	194447-13480	SHIM T=0.5		2		2				1
9	1	194441-14650	BOOT, RUBBER		2		2				
10	1	194441-14670	CLAMP		4		4				
11	1	194441-14610-X	COVER, FRONT SHAFT		1		1				
12	1	194441-13130	COLLAR 20X30X32		1		1				
13	1	194441-13301	SHAFT ASSY,PROPELLER		1		1				
13-1	1	194441-13302	SHAFT ASSY,PROPELLER		1		1				S
(B=T/# 01205) (D=T/# 40124)											
13-2	1	194441-13303	SHAFT ASSY,PROPELLER		1		1				N 2
(B=T/# 02068) (D=T/# 42835)											
14	2	194441-13340	JOINT ASSY, CROSS		1		1				
14-1	2	194441-13341	JOINT ASSY, CROSS		1		1				S
(B=T/# 01205) (D=T/# 40124)											
15	3	194441-13310-X	SHAFT, PROPELLER		1		1				
16	3	194441-13390	YOKE		2		2				
16-1	3	194441-13391	YOKE		2		2				S
(B=T/# 01205) (D=T/# 40124)											
17	3	194441-13330	JOURNAL SET		1		1				
18	3	22252-000200	CIRCLIP 20		4		4				
19	3	22351-035036	SPRING PIN 3.5X36		1		1				
19-1	3	22351-035032	SPRING PIN 3.5X32		1		1				N
(B=T/# 01205) (D=T/# 40124)											
20	3	22351-060036	SPRING PIN 6X36		1		1				
20-1	3	22351-060032	SPRING PIN 6X32		1		1				N
(B=T/# 01205) (D=T/# 40124)											
21-1	3	194441-13351	SNAP RING		1		1				
21-2	3	22242-000360	CIRCLIP 36		1		1				S
(B=T/# 01205) (D=T/# 40124)											
21A	3	22351-030010	SPRING PIN 3X10		1		1				W
(B=T/# 01205) (D=T/# 40124)											
22	2	194441-13321	JOINT ASSY, CROSS		1		1				
22-1	2	194441-13322	JOINT ASSY, CROSS		1		1				S 2
(B=T/# 02068) (D=T/# 42835)											
23	3	194441-13380	YOKE, SPLINE		1		1				
23-1	3	194441-13381	YOKE, SPLINE		1		1				S 2
(B=T/# 02068) (D=T/# 42835)											
24	3	194441-13370	YOKE, SLEEVE		1		1				
25	3	194441-13330	JOURNAL SET		1		1				
26	3	22252-000200	CIRCLIP 20		4		4				
26A	3	24761-010000	NIPPLE M6F, GREASE		1		1				W 2
(B=T/# 02068) (D=T/# 42835)											
27	1	194441-13360	BOLT M 8		1		1				
27-1	1	194516-13410	BOLT M 8		1		1				S 3
(B=T/# 02068) (D=T/# 42819)											

Fig.31. PROPELLER SHAFT & F. AXLE GEAR

Fig. 31 PROPELLER SHAFT & GEARS OF FRONT AXLE [For Model YM186D]

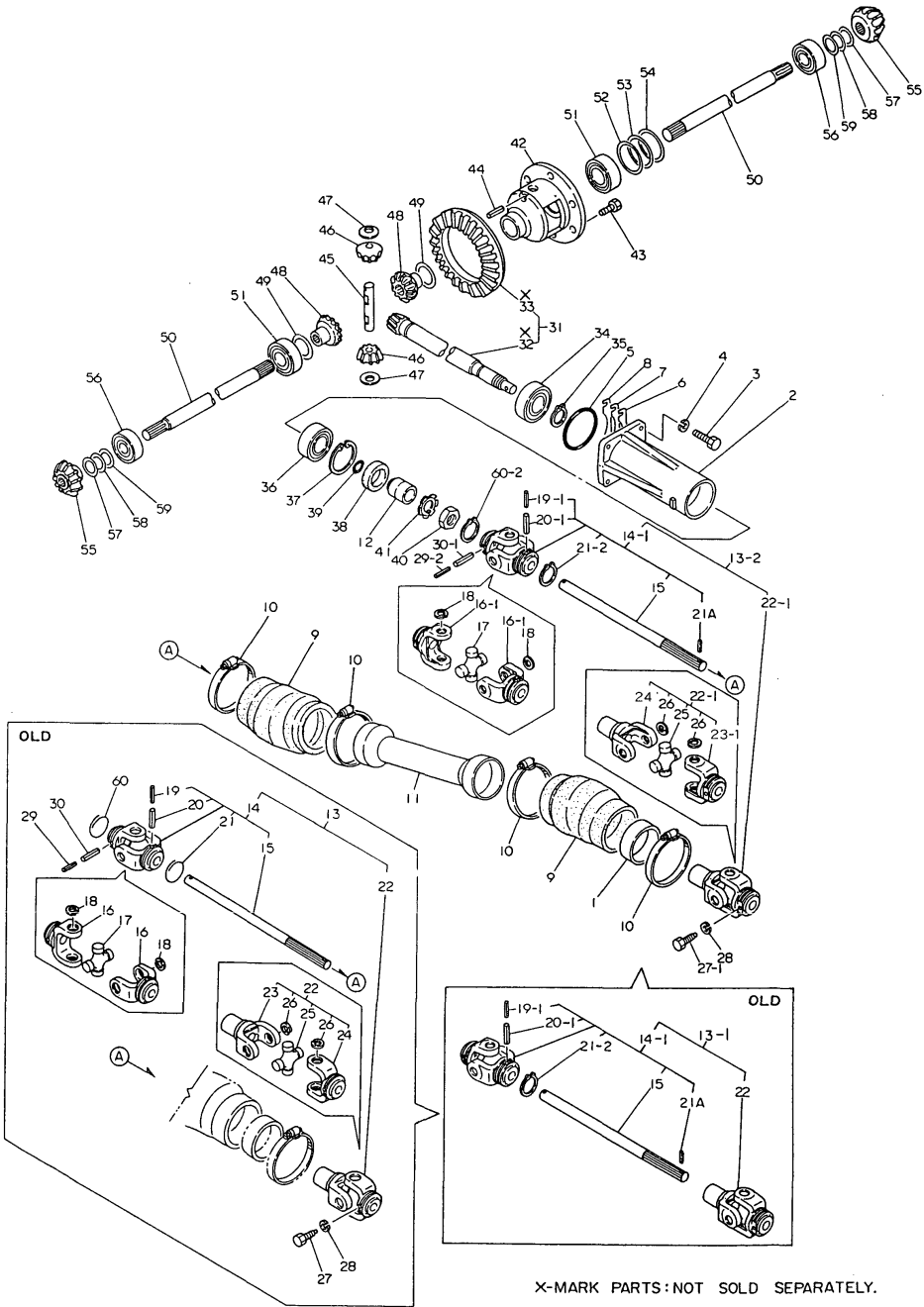

X-MARK PARTS: NOT SOLD SEPARATELY.

31. PROPELLER SHAFT & F. AXLE GEAR

(A)=YM186 (FLOOR)
(B)=YM186D(FLOOR)
(C)=YM186 (COLUM)
(D)=YM186D(COLUM)
(E)=
(F)=

REF.	LEV.	PARTS NO.	DESCRIPTION	Q'TY						I	R
				(A)	(B)	(C)	(D)	(E)	(F)		
27-2	1	194526-13410	BOLT M 8 (B=T/# 02103)		1		1			N	
28	1	22217-080000	SPRING WASHER 8 (D=T/# 42830)		1		1				
29-1	1	22351-035036	SPRING PIN 3.5X36		1		1				
29-2	1	22351-035032	SPRING PIN 3.5X32 (B=T/# 01205)		1		1			N	
30	1	22351-060036	SPRING PIN 6X36		1		1				
30-1	1	22351-060032	SPRING PIN 6X32 (B=T/# 01205)		1		1			N	
31	1	194447-13100	GEAR ASSY, RING		1		1				
31-1	1	194447-13101	GEAR ASSY, RING (B=T/# 02167)		1		1			N	4
34	1	24101-063054	BEARING #6305		1		1				
35	1	22242-000250	CIRCLIP 25S		1		1				
36	1	24101-063044	BALL BEARING		1		1				
37	1	22252-000520	CIRCLIP 52		1		1				
38	1	1A1040-28820	SEAL TC30 52 8, OIL		1		1				
38-1	1	24421-305208	SEAL TC30 52 08, OIL (B=T/# 02021)		1		1			R	
39	1	24341-000180	O-RING 1A S-18.0 (D=T/# 42765)		1		1				
40	1	194300-32260	NUT 20		1		1				
41	1	194301-11660	WASHER 20		1		1				
42	1	194447-13210	CASE, DIFFERENTIAL		1		1				
42-1	1	194447-13211	CASE, DIFFERENTIAL (B=*1980.)		1		1			N	
43	1	194301-11800	BOLT M 8X 14 (D=*1980.)		6		6				
43-1	1	194447-13150	BOLT M 8X 16 (B=T/# 02167)		6		6			S	4
44	1	22351-040030	SPRING PIN 4X30 (D=T/# 42834)		1		1				
45	1	194300-31570	SHAFT, DIFFERENTIAL		1		1				
46	1	194300-31560	GEAR, DIFFERENTIAL		2		2				
47	1	194300-31620	WASHER, DIFFERENTIAL		2		2				
48	1	194300-31550	GEAR, DIFFERENTIAL		2		2				
49	1	194300-31610	WASHER, DIFFERENTIAL		2		2				
50	1	194447-13510	SHAFT, FRONT DRIVE		2		2				
51	1	24101-060084	BALL BEARING		2		2				
52	1	194447-13570	SHIM T=0.1F		2		2				1
53	1	194447-13580	SHIM T=0.3F		1		1				1
54	1	194447-13590	SHIM T=0.5F		1		1				1
55	1	194447-13520	PINION, DRIVE SHAFT		2		2				
56	1	24101-063044	BALL BEARING		2		2				
57	1	194447-13530	SHIM T=0.1		4		4				1
58	1	194447-13540	SHIM T=0.3		2		2				1
59	1	194447-13550	SHIM T=0.5		2		2				1
60-1	1	194441-13351	SNAP RING		1		1				
60-2	1	22242-000360	CIRCLIP 36 (B=T/# 01205)		1		1			S	

Exploded view diagram of a mechanical assembly, likely a pump or motor, showing various components and their assembly sequence. The diagram includes a main assembly view on the left and a detailed exploded view on the right. Components are labeled with numbers 1 through 39. A note at the bottom right states: "X-MARK PARTS: NOT SOLD SEPARATELY."

OCT10-G22801 32. TIE-ROD OF FRONT AXLE (YM186D)

(D)=YM186D(COLUM
(E)=
(F)=

REF.	LEV.	PARTS NO.	DESCRIPTION	QTY				I	R
				(A)	(B)	(C)	(D)		
1	1	794150-12301	TIE-ROD ASSY		1	1			
1-1	1	194150-12300	TIE-ROD ASSY		1	1			N
		(B=T/# 02117)	(D=T/# 42791)						
3	2	194730-57411	GREASE NIPPLE A		1	1			
3-1	2	24761-060000	NIPPLE MT6X1, GREASE		1	1			N
		(B=T/# 02117)	(D=T/# 42791)						
4	2	194730-57241	NUT M12		1	1			
5	2	22417-300250	COTTER PIN 3.0X 25		1	1			
6	2	194730-57220	COVER, DUST		1	1			W
		(B=T/# 02117)	(D=T/# 42791)						
7	1	794730-57112	END ASSY, TIE-ROD		1	1			
7-1	1	194730-57110	END ASSY, TIE-ROD		1	1			N
		(B=T/# 02117)	(D=T/# 42791)						
9-1	2	194730-57411	GREASE NIPPLE A		1	1			
9-2	2	24761-060000	NIPPLE MT6X1, GREASE		1	1			N
		(B=T/# 02117)	(D=T/# 42791)						
10	2	194730-57241	NUT M12		1	1			
11	2	22417-300250	COTTER PIN 3.0X 25		1	1			
12	2	194730-57220	COVER, DUST		1	1			W
		(B=T/# 02117)	(D=T/# 42791)						
13	1	194150-12410-U	TURNBUCKLE M17X95		1	1			
14	1	194990-22830	NUT M17		1	1			
15	1	194990-22840	NUT M17		1	1			
16	1	194447-13810-X	SUPPORT(L), KING PIN		1	1			
16-1	1	194447-13811-X	SUPPORT(L), KING PIN		1	1			S
		(B=T/# 01241)	(D=T/# 40328)						
16-2	1	194447-13812-X	SUPPORT(L), KING PIN		1	1			N
		(B=T/# 02019)	(D=T/# 42751)						
17	1	194447-13820-X	SUPPORT(R), KING PIN		1	1			
17-1	1	194447-13821-X	SUPPORT(R), KING PIN		1	1			S
		(B=T/# 01241)	(D=T/# 40328)						
18	1	194447-13760	SHIM T=0.5		4	4			1
19	1	24761-010000	NIPPLE M6F, GREASE		2	2			
20	1	194150-11350	BUSH 2F25X1.5X25		2	2			
20-1	1	194321-11921	BUSH 35X39X20		2	2			S
		(B=T/# 01241)	(D=T/# 40328)						
21	1	22351-080020	SPRING PIN 8X20		4	4			
22	1	26116-100302	BOLT M10X 30 PLATED		6	6			
22-1	1	26116-100302	BOLT M10X 30 PLATED		4	4			K
		(B=T/# 02019)	(D=T/# 42751)						
23	1	22217-100000	SPRING WASHER 10		6	6			
24	1	194447-13940	GEAR, FRONT DRIVE		2	2			
25	1	24104-062064	BALL BEARING		2	2			
26	1	194447-13850	SHAFT (2ND), FRONT		2	2			
27	1	24101-063044	BALL BEARING		2	2			
27-1	1	194447-13860	BALL BEARING		2	2			N
		(B=T/# 01172)	(D=FROM 1ST)						
28	1	194447-13950	PINION, FINAL		2	2			
29	1	194447-14120	GEAR, FINAL		2	2			
30	1	24101-060104	BALL BEARING		2	2			
31	1	22242-000500	CIRCLIP 50		2	2			

N:Old $\xleftrightarrow[\text{No}]{\text{Yes}}$ New, Q:Old $\xleftrightarrow[\text{Yes}]{\text{No}}$ New, R:Old $\xleftrightarrow[\text{Yes}]{\text{Yes}}$ New, S:Old $\xleftrightarrow[\text{No}]{\text{No}}$ New, W:Add, Z:Discontinued, F:Interchangeable by set, K:Q'ty Change
 ++ CONTINUE ++
 (C)Copy Rights YANMAR CO.,LTD.

Fig.32. TIE-ROD OF FRONT AXLE (YM186D)

Fig. 32 TIE-ROD OF FRONT AXLE [For Model YM186D]

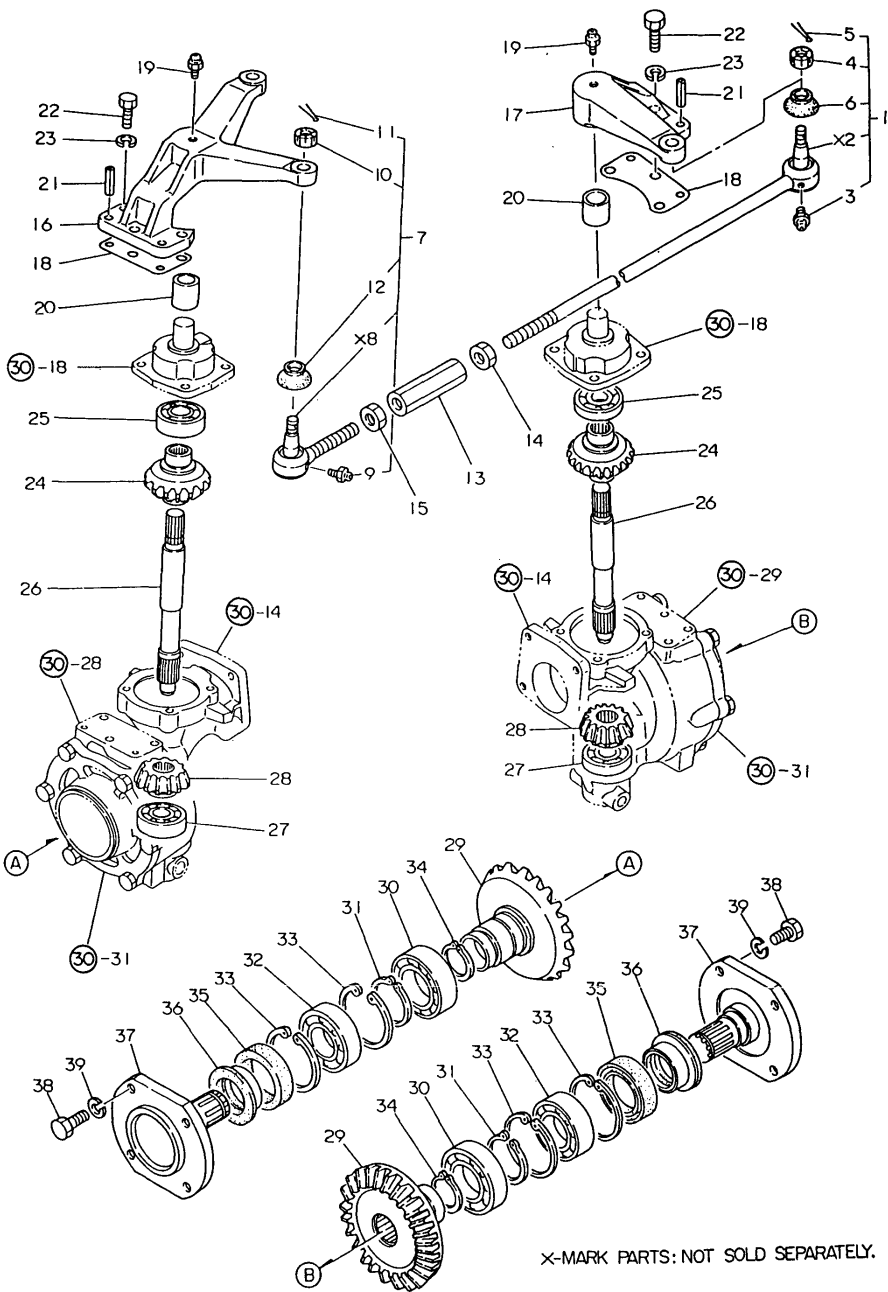

X-MARK PARTS: NOT SOLD SEPARATELY.

OCT10-G22801 32. TIE-ROD OF FRONT AXLE (YM186D)

(A)=YM186 (FLOOR)
(B)=YM186D(FLOOR)
(C)=YM186 (COLUMN)
(D)=YM186D(COLUMN)
(E)=
(F)=

REF.	LEV.	PARTS NO.	DESCRIPTION	Q'TY						I	R
				(A)	(B)	(C)	(D)	(E)	(F)		
32	1	24101-060094	BALL BEARING		2		2				
33	1	22252-000750	CIRCLIP 75		4		4				
34	1	22242-000340	CIRCLIP 34		2		2				
35	1	194447-14140	SEAL TC6Y 57 75 12		2		2				
36	1	194447-14180	SLEEVE SL525718		2		2				
37	1	194447-14110-X	SPINDLE, FRONT		2		2				
38-1	1	194465-14210	BOLT M14X 28		8		8				
38-2	1	194279-14210	BOLT M14X 28		8		8			N	
		(B=T/# 02189)	(D=T/# 42882)								
39-1	1	194465-14220	WASHER 14		8		8				
39-2	1	194279-14220	WASHER 14		8		8			N	
		(B=T/# 02189)	(D=T/# 42882)								
40	1	26116-100552	BOLT M10X 55 PLATED		2		2			W	
		(B=T/# 02019)	(D=T/# 42751)								

OCT10-G22801
Fig.33. STEERING

Fig. 33 STEERING

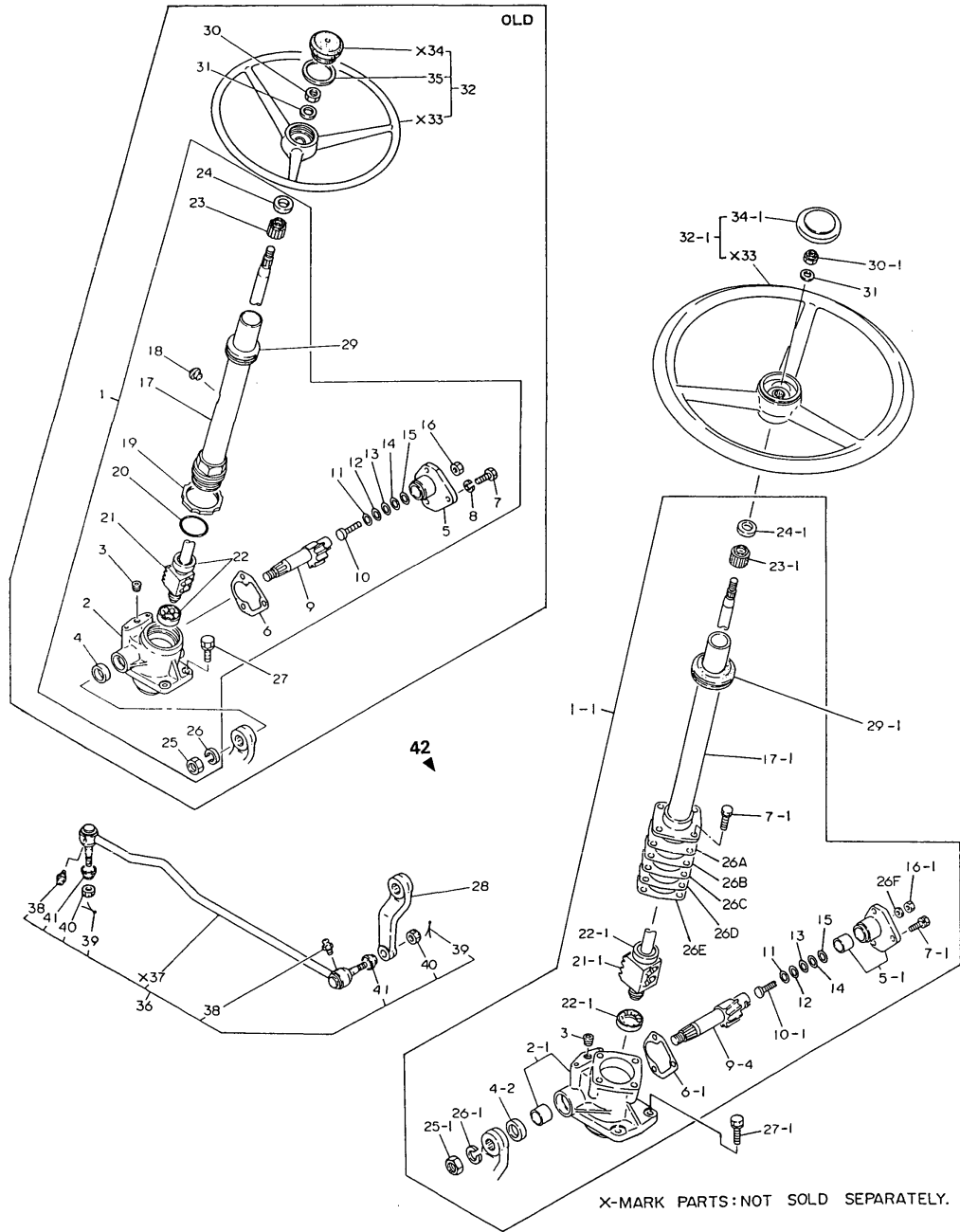

REF.	LEV.	PARTS NO.	DESCRIPTION	Q'TY						I	R
				(A)	(B)	(C)	(D)	(E)	(F)		
1	1	194440-15100-X	GEAR ASSY, STEERING	1	1	1	1				
1-1	1	194115-15100	GEAR ASSY, STEERING	1	1	1	1			S	1
(A=T/# 00830) (B=T/# 02067) (C=T/# 20966) (D=T/# 42815)											
2	2	194440-15110-X	BOX W/BUSH, GEAR	1	1	1	1				
2-1	2	194115-15110	BOX W/BUSH, GEAR	1	1	1	1			S	1
(A=T/# 00830) (B=T/# 02067) (C=T/# 20966) (D=T/# 42815)											
3	2	194262-15170	PLUG PT1/8	1	1	1	1				
4-1	2	194262-15220	SEAL TV 223508, OIL	1	1	1	1				
4-2	2	194740-55620	SEAL, OIL	1	1	1	1			S	1
(A=T/# 00830) (B=T/# 02067) (C=T/# 20966) (D=T/# 42815)											
5	2	194262-15150-X	COVER W/BUSH, SIDE	1	1	1	1				
5-1	2	194515-15150	COVER ASSY, SIDE	1	1	1	1			S	1
(A=T/# 00830) (B=T/# 02067) (C=T/# 20966) (D=T/# 42815)											
6-1	2	194262-15330	GASKET, SIDE COVER	1	1	1	1				
6-2	2	194310-15320	GASKET, SIDE COVER	1	1	1	1			S	1
(A=T/# 00830) (B=T/# 02067) (C=T/# 20966) (D=T/# 42815)											
7	2	26116-080202	BOLT M 8X 20 PLATED	3	3	3	3				
7-1	2	26013-080222	BOLT M 8X 22	7	7	7	7			N	1
(A=T/# 00830) (B=T/# 02067) (C=T/# 20966) (D=T/# 42815)											
8	2	22217-080000	SPRING WASHER 8	3	3	3	3			Z	
(A=T/# 00830) (B=T/# 02067) (C=T/# 20966) (D=T/# 42815)											
9-2	2	194262-15410	SHAFT, SECTOR	1	1	1	1				
9-4	2	194115-15140	SHAFT, SECTOR	1	1	1	1			N	1
(A=T/# 00830) (B=T/# 02067) (C=T/# 20966) (D=T/# 42815)											
10	2	194262-15470	SCREW, ADJUSTING	1	1	1	1				
10-1	2	194130-15470	SCREW, ADJUSTING	1	1	1	1			S	1
(A=T/# 00830) (B=T/# 02067) (C=T/# 20966) (D=T/# 42815)											
11	2	194262-15420	SHIM (A) (T=1.525)	1	1	1	1				
11-1	2	194080-15420	SHIM (A) (T=1.525)	1	1	1	1			R	2
(A=*) (B=*) (C=*) (D=*)											
12	2	194262-15430	SHIM (B) (T=1.555)	1	1	1	1				
12-1	2	194080-15430	SHIM (B) (T=1.555)	1	1	1	1			R	2
(A=*) (B=*) (C=*) (D=*)											
13	2	194262-15440	SHIM (C) (T=1.585)	1	1	1	1				
13-1	2	194080-15440	SHIM (C) (T=1.585)	1	1	1	1			R	2
(A=*) (B=*) (C=*) (D=*)											
14	2	194262-15450	SHIM (D) (T=1.615)	1	1	1	1				
14-1	2	194080-15450	SHIM (D) (T=1.615)	1	1	1	1			R	2
(A=*) (B=*) (C=*) (D=*)											
15	2	194262-15460	SHIM (E) (T=1.645)	1	1	1	1				
15-1	2	194262-15460	SHIM (E) (T=1.645)	1	1	1	1			R	2
(A=*) (B=*) (C=*) (D=*)											
16	2	26716-080002	NUT M 8	1	1	1	1				
16-1	2	26776-100002	LOCK NUT M10 PLATED	1	1	1	1			S	1
(A=T/# 00830) (B=T/# 02067) (C=T/# 20966) (D=T/# 42815)											
17	2	194440-15200	COLUMN	1	1	1	1				
17-1	2	194115-15250	COLUMN	1	1	1	1			S	1
(A=T/# 00830) (B=T/# 02067) (C=T/# 20966) (D=T/# 42815)											
18	2	194440-15340	PLUG, BREATHER	1	1	1	1				
18-1	2	194440-15341	PLUG, BREATHER	1	1	1	1			S	
(A=T/# 00867) (B=T/# 02257) (C=T/# 20972) (D=T/# 42883)											

N:Old New, Q:Old New, R:Old New, S:Old New, W:Add, Z:Discontinued, F:Interchangeable by set, K:Q'ty Change
++ CONTINUE ++
(C)Copy Rights YANMAR CO.,LTD.

Fig.33. STEERING

Fig. 33 STEERING

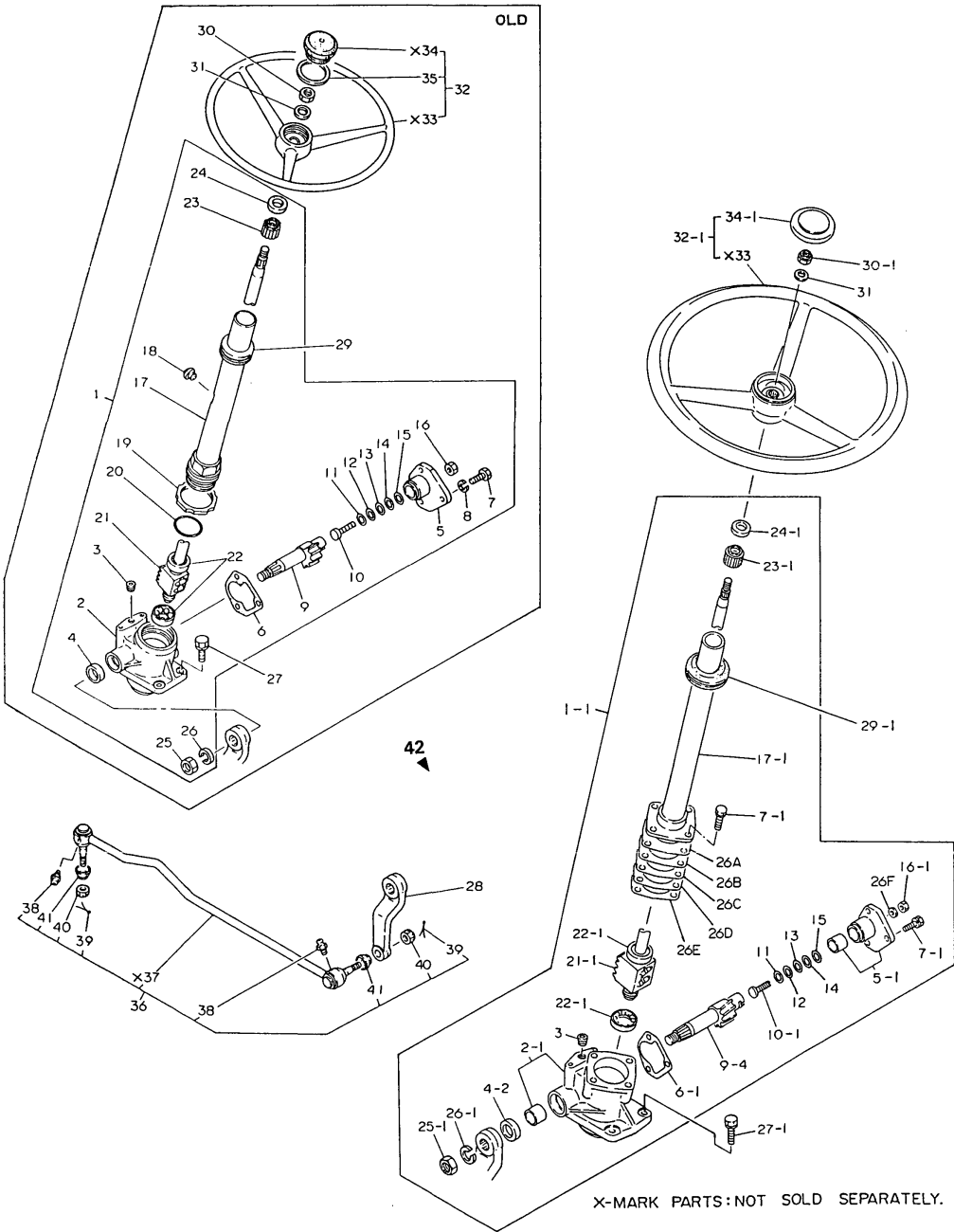

REF.	LEV.	PARTS NO.	DESCRIPTION	Q'TY						I	R
				(A)	(B)	(C)	(D)	(E)	(F)		
19	2	194440-15230	LOCK NUT	1	1	1	1			Z	1
		(A=T/# 00830) (B=T/# 02067) (C=T/# 20966) (D=T/# 42815)									
20	2	194440-15240	O-RING	1	1	1	1			Z	
		(A=T/# 00867) (B=T/# 02257) (C=T/# 20972) (D=T/# 42883)									
21	2	194440-15500	NUT ASSY, BALL	1	1	1	1				
21-1	2	194115-15500	NUT ASSY, BALL	1	1	1	1			S	1
		(A=T/# 00830) (B=T/# 02067) (C=T/# 20966) (D=T/# 42815)									
22	2	194262-15520	BEARING	2	2	2	2				
22-1	2	194750-15520	ROLLER BEARING	2	2	2	2			S	1
		(A=T/# 00830) (B=T/# 02067) (C=T/# 20966) (D=T/# 42815)									
23	2	194262-15310	BUSH, COLUMN	1	1	1	1				
23-1	2	194241-15310	BUSH, COLUMN	1	1	1	1			S	1
		(A=T/# 00830) (B=T/# 02067) (C=T/# 20966) (D=T/# 42815)									
24-1	2	194241-15350	SEAL, OIL	1	1	1	1				
25	2	26736-160002	NUT M16	1	1	1	1				
25-1	2	26776-200002	LOCK NUT M20 PLATED	1	1	1	1			S	1
		(A=T/# 00830) (B=T/# 02067) (C=T/# 20966) (D=T/# 42815)									
26	2	22217-160000	SPRING WASHER 16	1	1	1	1				
26-1	2	22217-200000	SPRING WASHER 20	1	1	1	1			S	1
		(A=T/# 00830) (B=T/# 02067) (C=T/# 20966) (D=T/# 42815)									
26A	2	194750-15250	SHIM T=0.05	1	1	1	1			W	2
		(A=T/# 00830) (B=T/# 02067) (C=T/# 20966) (D=T/# 42815)									
26B	2	194750-15260	SHIM T=0.07	1	1	1	1			W	2
		(A=T/# 00830) (B=T/# 02067) (C=T/# 20966) (D=T/# 42815)									
26C	2	194750-15270	SHIM T=0.08	1	1	1	1			W	2
		(A=T/# 00830) (B=T/# 02067) (C=T/# 20966) (D=T/# 42815)									
26D	2	194750-15280	SHIM T=0.1	1	1	1	1			W	2
		(A=T/# 00830) (B=T/# 02067) (C=T/# 20966) (D=T/# 42815)									
26E	2	194750-15290	SHIM T=0.2	1	1	1	1			W	2
		(A=T/# 00830) (B=T/# 02067) (C=T/# 20966) (D=T/# 42815)									
26F	2	194464-15450	SEAL WASHER	1	1	1	1			W	1
		(A=*) (B=*) (C=*) (D=*)									
27	1	194190-15560	BOLT	4	4	4	4				
27-1	1	26013-100302	BOLT M10X 30	4	4	4	4			N	
		(A=*) (B=*) (C=*) (D=*)									
27-2	1	26106-100302	BOLT M10X 30 PLATED	4	4	4	4			N	
		(A=T/# 00909) (B=T/# 02372) (C=T/# 20991) (D=T/# 42957)									
28	1	194440-15610	ARM, PITMAN	1	1	1	1				
28-1	1	194500-15610	ARM, PITMAN	1	1	1	1			S	1
		(A=T/# 00830) (B=T/# 02067) (C=T/# 20966) (D=T/# 42815)									
29	1	194440-15650	GROMMET 32	1	1	1	1				
29-1	1	194145-15651	GROMMET 42	1	1	1	1			S	1
		(A=T/# 00830) (B=T/# 02067) (C=T/# 20966) (D=T/# 42815)									
30	1	26357-120002	U-NUT M12	1	1	1	1				
30-1	1	26356-120002	U-NUT M12	1	1	1	1			N	
		(A=*) (B=*) (C=*) (D=*)									
31	1	194080-15550	WASHER 12	1	1	1	1				
32-1	1	194440-15800	WHEEL ASSY, STEERING	1	1	1	1				
34-1	2	194440-15870	CAP, STEERING WHEEL	1	1	1	1				
35	2	194440-15760	RING, SNAP	1	1	1	1			Z	
		(A=*) (B=*) (C=*) (D=*)									

Fig.33. STEERING

Fig. 33 STEERING

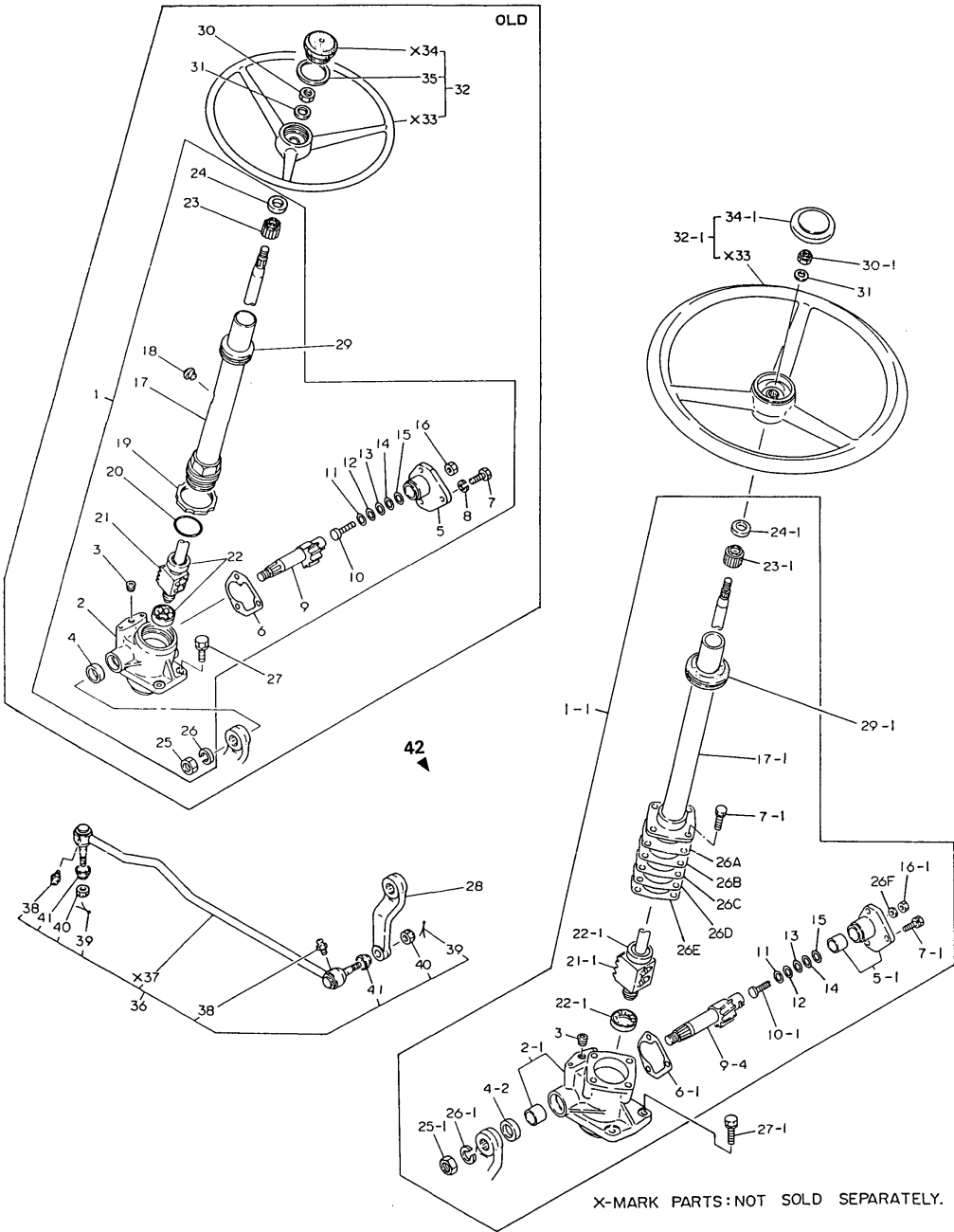

(A)=YM186 (FLOOR)
(B)=YM186D(FLOOR)
(C)=YM186 (COLUMN)
(D)=YM186D(COLUMN)
(E)=
(F)=

REF.	LEV.	PARTS NO.	DESCRIPTION	Q'TY						I	R
				(A)	(B)	(C)	(D)	(E)	(F)		
36	1	194446-16100-X	ROD ASSY, DRAG	1	1	1	1				
36-1	1	194446-16101	ROD ASSY, DRAG	1	1	1	1			N	
(A=T/# 00792) (B=T/# 01968) (C=T/# 20952) (D=T/# 42682)											
36-2	1	194446-16102	ROD ASSY, DRAG	1	1	1	1			N	
(A=T/# 00851) (B=T/# 02117) (C=T/# 20967) (D=T/# 42830)											
38	2	194730-57411	GREASE NIPPLE A	2	2	2	2				
38-1	2	24761-060000	NIPPLE MT6X1, GREASE	2	2	2	2			N	
(A=T/# 00851) (B=T/# 02117) (C=T/# 20967) (D=T/# 42830)											
39	2	22417-300250	COTTER PIN 3.0X 25	2	2	2	2				
40	2	194730-57241	NUT M12	2	2	2	2				
41	2	194730-57220	COVER, DUST	2	2	2	2				
42	1	794500-15100	STEERING ASSY	1	1	1	1			W	1
(A=T/# 00830) (B=T/# 02067) (C=T/# 20966) (D=T/# 42815)											
43	2	*REF.33=1-1	GEAR ASSY, STEERING	1	1	1	1				
44	3	*REF.33=2-1	BOX, GEAR	1	1	1	1				
45	3	*REF.33=9-4	SHAFT, SECTOR	1	1	1	1				
46	3	*REF.33=5-1	COVER ASSY, SIDE	1	1	1	1				
47	3	*REF.33=3	PLUG PT1/8	1	1	1	1				
48	3	*REF.33=17-1	COLUMN	1	1	1	1				
49	3	*REF.33=26A	SHIM T=0.05	1	1	1	1				
50	3	*REF.33=26B	SHIM T=0.07	1	1	1	1				
51	3	*REF.33=26C	SHIM T=0.08	1	1	1	1				
52	3	*REF.33=26D	SHIM T=0.1	1	1	1	1				
53	3	*REF.33=26E	SHIM T=0.2	1	1	1	1				
54	3	*REF.33=23-1	BUSHING, COLUMN	1	1	1	1				
55	3	*REF.33=6-2	GASKET, SIDE COVER	1	1	1	1				
56	3	*REF.33=18-1	PLUG, BREATHER	1	1	1	1				
57	3	*REF.33=24-1	SEAL, COLUMN	1	1	1	1				
58	3	*REF.33=11-1	SHIM	1	1	1	1				
59	3	*REF.33=12-1	SHIM	1	1	1	1				
60	3	*REF.33=13-1	SHIM	1	1	1	1				
61	3	*REF.33=14-1	SHIM	1	1	1	1				
62	3	*REF.33=26F	SEAL,SCREW	1	1	1	1				
63	3	*REF.33=15-1	SHIM	1	1	1	1				
64	3	*REF.33=10-1	SCREW	1	1	1	1				
65	3	*REF.33=21-1	NUT, BALL	1	1	1	1				
66	3	*REF.33=22-1	BEARING	1	1	1	1				
67	3	*REF.33=4-2	SEAL, SECTOR SHAFT	1	1	1	1				
68	3	*REF.33=26-1	WASHER 20	1	1	1	1				
69	3	*REF.33=7-1	BOLT W/WASHER 8* 22	7	7	7	7				
70	3	*REF.33=16-1	NUT 10	1	1	1	1				
71	3	*REF.33=25-1	NUT 20	1	1	1	1				
72	2	*REF.33=28-1	ARM, PITMAN	1	1	1	1				
73	2	*REF.33=29-1	GROMMET 42	1	1	1	1				
74	2	*REF.60=57-2	STAY, DASHBOARD	1	1	1	1				
75	2	*REF.60=73-1	COVER, GEAR BOX	1	1	1	1				
76	2	194305-99610	BOLT M 10X 30	4	4	4	4				

Fig.34. CLUTCH HOUSING

Fig. 34 CLUTCH HOUSING

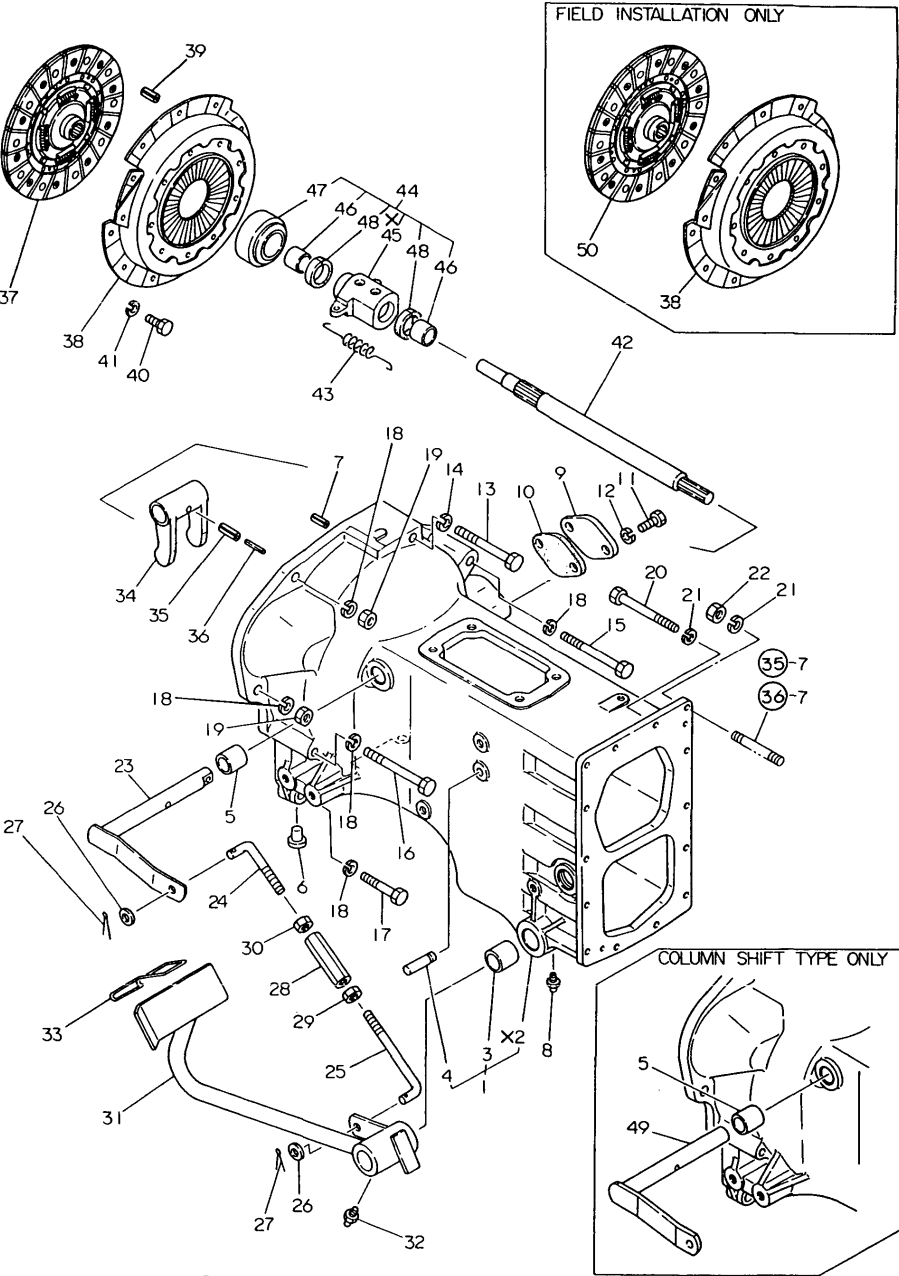

X- MARK PARTS: NOT SOLD SEPARATELY.

OCT10-G22801 34. CLUTCH HOUSING

(A)=YM186 (FLOOR
(B)=YM186D(FLOOR
(C)=YM186 (COLUMN
(D)=YM186D(COLUMN
(E)=
(F)=

REF.	LEV.	PARTS NO.	DESCRIPTION	Q'TY						I	R
				(A)	(B)	(C)	(D)	(E)	(F)		
1	1	194440-21100-X	HOUSING ASSY, CLUTCH	1	1	1	1				
1-1	1	194440-21101-X	HOUSING ASSY, CLUTCH	1	1	1	1			N	
(A=T/# 00529) (B=T/# 01248) (C=T/# 20188) (D=T/# 40523)											
1-2	1	194440-21102-X	HOUSING ASSY, CLUTCH	1	1	1	1			N	
(A=T/# 00730) (B=T/# 01652) (C=T/# 20858) (D=T/# 42030)											
1-3	1	194446-21100	HOUSING ASSY, CLUTCH	1	1	1	1			N	
(A=T/# 00851) (B=T/# 02117) (C=T/# 20958) (D=T/# 42833)											
3	2	194190-21190	BUSH 25X28X15	4	4	4	4				
3-1	2	194740-06080	BUSH 25X30X18	4	4	4	4			S	
(A=T/# 00270) (B=T/# 00119) (C=T/# 20101) (D=T/# 40101)											
4	2	194150-22250	PIN, HOOK	2	2	2	2				
5	2	194130-22280	BUSH 20X25X25	2	2	2	2			W	
(A=T/# 00529) (B=T/# 01248) (C=T/# 20188) (D=T/# 40523)											
6	1	194150-21910	PLUG 11.2	6	6	6	6				
7	1	22351-080018	SPRING PIN 8X18	2	2	2	2				
8	1	24761-010000	NIPPLE M6F, GREASE	2	2	2	2				
9	1	194146-21150-X	COVER, SIDE	1	1	1	1				
10	1	194146-21160	GASKET	1	1	1	1				
10-1	1	194146-21161	GASKET	1	1	1	1			N	
(A=T/# 00790) (B=T/# 01965) (C=T/# 20940) (D=T/# 42624)											
11	1	26116-080162	BOLT M 8X 16 PLATED	2	2	2	2				
11-1	1	26013-080162	BOLT W/WASHER M8X16	2	2	2	2			N	
(A=*) (B=*) (C=*) (D=*)											
12	1	22217-080000	SPRING WASHER 8	2	2	2	2			Z	
(A=*) (B=*) (C=*) (D=*)											
13	1	26116-080852	BOLT M 8X 85 PLATED	1	1	1	1				
13-1	1	26013-080852	BOLT M 8X 85	1	1	1	1			N	
(A=*) (B=*) (C=*) (D=*)											
14	1	22217-080000	SPRING WASHER 8	1	1	1	1			Z	
(A=*) (B=*) (C=*) (D=*)											
15	1	26116-100902	BOLT M10X 90 PLATED	1	1	1	1				
16	1	26116-100802	BOLT M10X 80 PLATED	2	2	2	2				
17-1	1	26116-100502	BOLT M10X 50 PLATED	2	2	2	2				
18-1	1	22217-100000	SPRING WASHER 10	7	7	7	7				
19	1	26716-100002	NUT M10	2	2	2	2				
20	1	26116-080752	BOLT M 8X 75 PLATED	10	10	10	10				
21	1	22217-080000	SPRING WASHER 8	14	14	14	14				
22-1	1	26716-080002	NUT M 8	4	4	4	4				
23	1	194440-22331-X	SHAFT,CLUTCH RELEASE	1	1						
24	1	194440-22460	ROD, CLUTCH	1	1	1	1				
25	1	194440-22470	ROD, CLUTCH	1	1	1	1				
26	1	22137-080000	WASHER 8, POLISHED	2	2	2	2				
27	1	22417-200300	COTTER PIN 2.0X30	2	2	2	2				
28	1	194740-00322	TURNBUCKLE	1	1	1	1				
29	1	26716-080002	NUT M 8	1	1	1	1				
30	1	194990-20170	NUT W/WASHER 8	1	1	1	1				
31	1	194446-22400-X	PEDAL ASSY, CLUTCH	1	1	1	1				
32	1	24761-010000	NIPPLE M6F, GREASE	1	1	1	1				
33	1	194440-22441	LEVER, CLUTCH LOCK	1	1	1	1				
34	1	194150-22310	YOKE, CLUTCH SHIFT	1	1	1	1				
34-1	1	194150-22311	YOKE, CLUTCH SHIFT	1	1	1	1			N	

Fig.34. CLUTCH HOUSING

Fig. 34 CLUTCH HOUSING

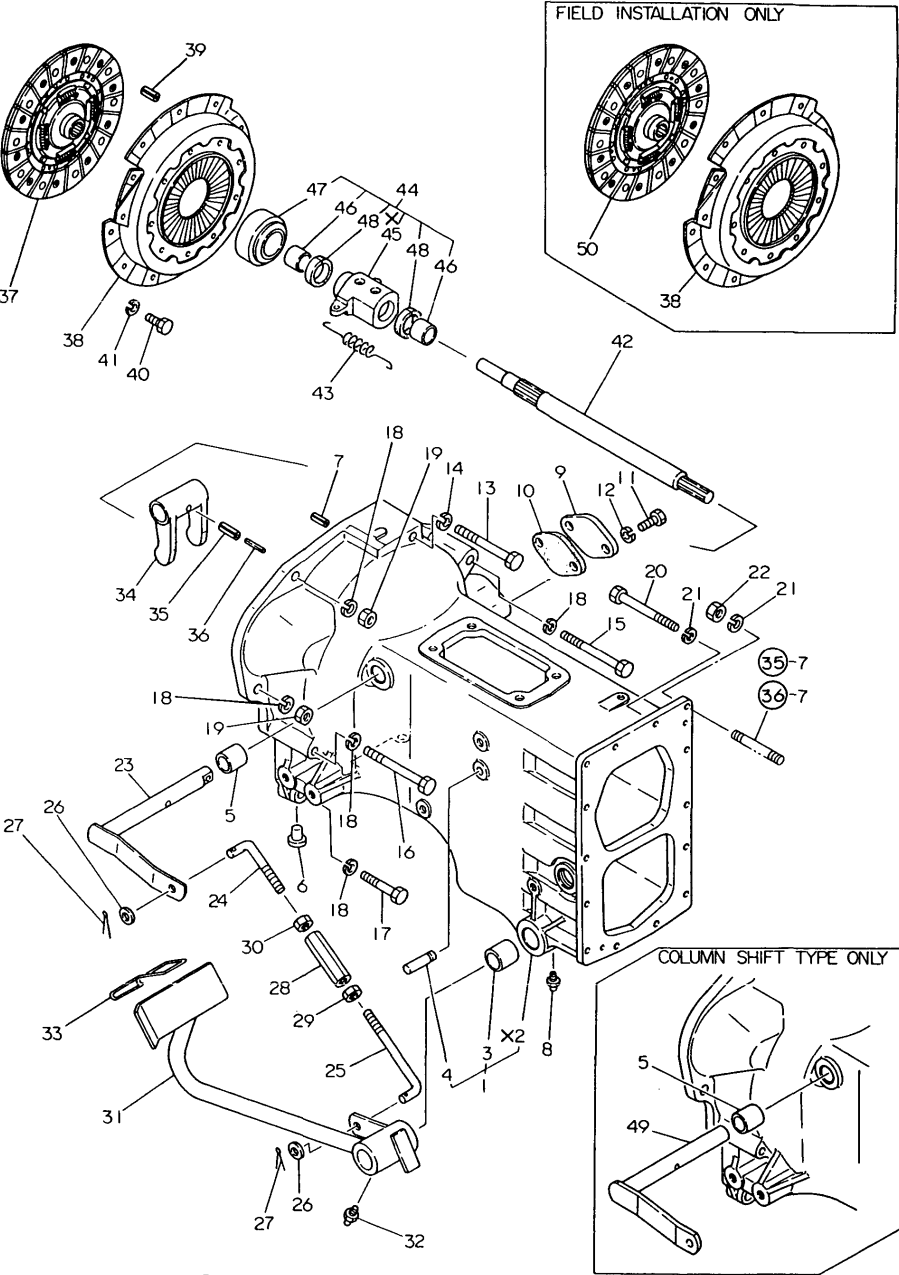

OCT10-G22801 34. CLUTCH HOUSING

(A)=YM186 (FLOOR)
(B)=YM186D(FLOOR)
(C)=YM186 (COLUMN)
(D)=YM186D(COLUMN)
(E)=
(F)=

REF.	LEV.	PARTS NO.	DESCRIPTION	Q'TY						I	R
				(A)	(B)	(C)	(D)	(E)	(F)		
		(A=T/# 00909)	(B=T/# 02372)	(C=T/# 20991)	(D=T/# 42957)						
35	1	22351-060032	SPRING PIN 6X32	1	1	1	1				
36	1	22351-035032	SPRING PIN 3.5X32	1	1	1	1				
37	1	194340-21400	DISC, CLUTCH	1	1	1	1				
37-2	1	194500-21400	DISC, CLUTCH	1	1	1	1			N	
		(A=T/# 00509)	(B=T/# 01201)	(C=T/# 20101)	(D=T/# 40161)						
37-3	1	194357-21400	DISC, CLUTCH	1	1	1	1			N	
		(A=T/# 00894)	(B=T/# 02355)	(C=T/# 20991)	(D=T/# 42957)						
38	1	194340-21700	PLATE ASSY, PRESSURE	1	1	1	1				
39-1	1	22351-080018	SPRING PIN 8X18	2	2	2	2				
40-1	1	26116-080162	BOLT M 8X 16 PLATED	6	6	6	6				
40-2	1	26013-080162	BOLT W/WASHER M8X16	6	6	6	6			N	
		(A=*)	(B=*)	(C=*)	(D=*)						
40-3	1	26106-080162	BOLT M 8X 16 PLATED	6	6	6	6			N	
		(A=T/# 00909)	(B=T/# 02372)	(C=T/# 20991)	(D=T/# 42957)						
41	1	22217-080000	SPRING WASHER 8	6	6	6	6			Z	
		(A=*)	(B=*)	(C=*)	(D=*)						
42	1	194446-22110	SHAFT, MAIN DRIVE	1	1	1	1				
43	1	194150-22240	SPRING, RETURN	2	2	2	2				
44	1	794150-22150	SLEEVE ASSY, BEARING	1	1	1	1				
45	2	194150-22220	SLEEVE, BEARING	1	1	1	1				
46	2	194150-22160	BUSH 22X28X22	2	2	2	2				
47	2	194990-42710	BEARING, CLUTCH	1	1	1	1				
48	2	194130-22170	FELT	2	2	2	2				
49	1	194500-22330-X	SHAFT,CLUTCH RELEASE			1	1			W	
		(C=FROM 1ST)	(D=FROM 1ST)								
50	1	194340-21410	DISC, CLUTCH	1	1	1	1				1
50-1	1	194500-21410	DISC, CLUTCH	1	1	1	1			N	1
		(A=*1981.02)	(B=*1981.02)	(C=*1981.02)	(D=*1981.02)						

Fig.35. TRANSMISSION HOUSING(EX.ENGLAN

Fig. 35 TRANSMISSION HOUSING (EXCEPT ENGLAND)

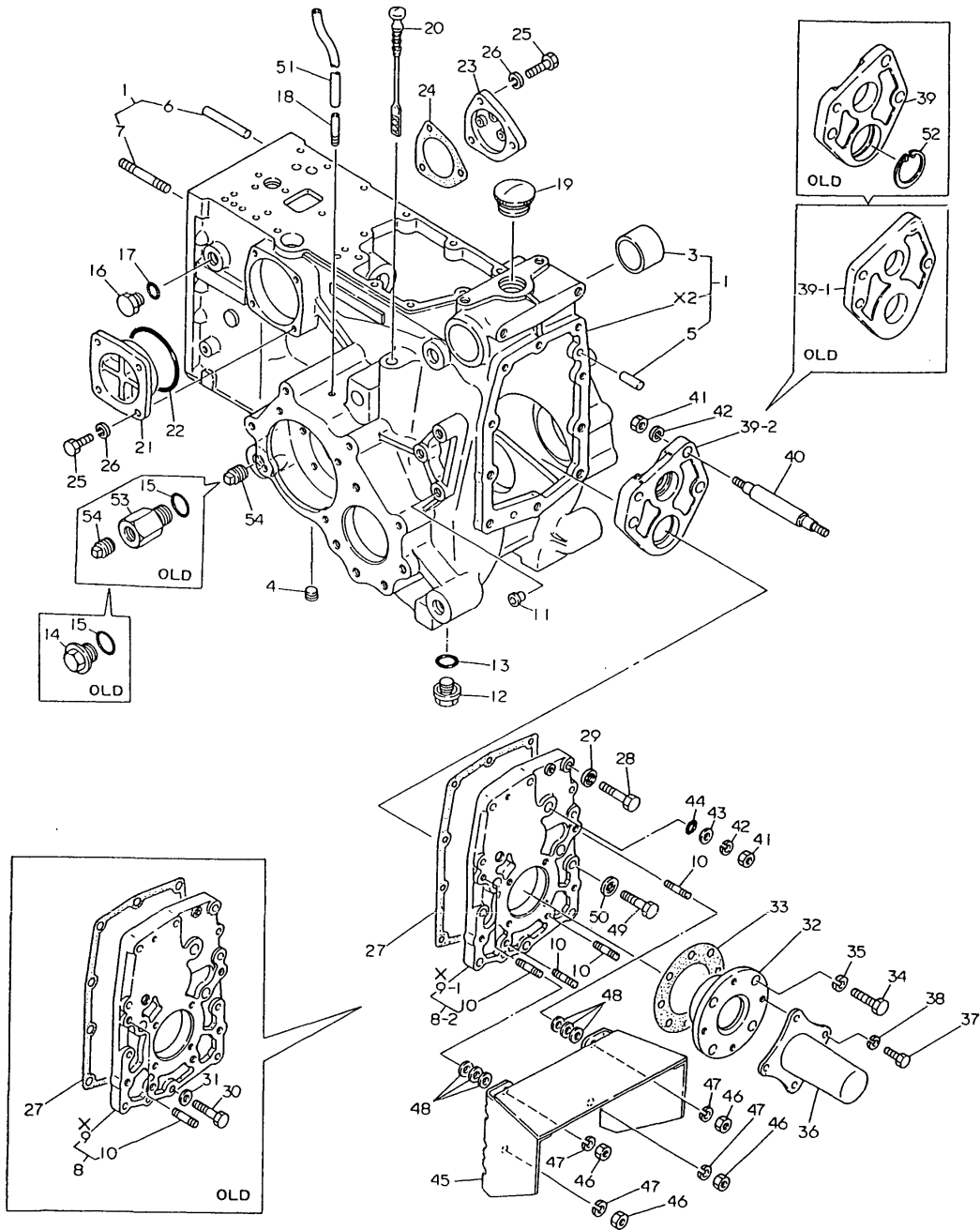

(A)=YM186 (FLOOR
(B)=YM186D(FLOOR
(C)=YM186 (COLUM

(D)=YM186D(COLUM
(E)=
(F)=

REF.	LEV.	PARTS NO.	DESCRIPTION	Q'TY						I	R
				(A)	(B)	(C)	(D)	(E)	(F)		
1	1	194446-24100-X	HOUSING,TRNNSSION	1	1		1				
1-1	1	194446-24101-X	HOUSING,TRANSMISSION	1	1		1			S	1
(A=T/# 00419) (B=T/# 01213) (D=T/# 40187)											
1-2	1	194446-24102-X	HOUSING,TRANSMISSION	1	1	1	1				N
(A=T/# 00453) (B=T/# 01253) (D=T/# 40218)											
3	2	194300-24130	BUSH 45X50X30	2	2	2	2				
4	2	194151-36670	PLUG PT02	2	2	2	2				
5	2	22312-100200	PARALLEL PIN 10X20	2	2	2	2				
6	2	22312-100700	PARALLEL PIN 10X70	2	2	2	2				
7	2	26216-080752	STUD M 8X 75 PLATED	4	4	4	4				
8-1	1	194446-24820-X	COVER ASSY, REAR	1	1		1				
8-2	1	194446-24821-X	COVER ASSY, REAR	1	1	1	1			S	1
(A=T/# 00419) (B=T/# 01213) (D=T/# 40187)											
10	2	26216-100252	STUD M10 25	6	6	6	6				
11-1	1	194150-21910	PLUG 11.2	6	6	6	6				
12	1	194151-24770	PLUG 14, OIL	2	2	2	2				
12-1	1	23491-140002	PLUG 14	2	2	2	2				N
(A=T/# 00860) (B=T/# 02189) (C=T/# 20967) (D=T/# 42882)											
13	1	24311-000160	O-RING 1A P-16.0	2	2	2	2				
14	1	1E6140-53070	PLUG M24	1	1		1			Z	
(A=T/# 00419) (B=T/# 01213) (D=T/# 40187)											
15	1	24341-000290	O-RING 1A S-29.0	1	1		1			Z	
(A=T/# 00453) (B=T/# 01253) (D=T/# 40218)											
16	1	194464-45920	PLUG 3/4-16UNF	1	1	1	1				
17	1	194464-45930	O-RING 8-1	1	1	1	1				
18	1	194145-36651	BREATHER, AIR	2	2	2	2				
19	1	194990-75170	CAP 35	1	1	1	1				
20	1	194440-24810	DIPSTICK	1	1	1	1				
21	1	194300-24750-X	COVER, STRAINER	1	1	1	1				
22	1	24325-000850	O-RING 1B G-85.0	1	1	1	1				
23	1	194300-24760-X	COVER, STRAINER	1	1	1	1				
24	1	194300-24770	GASKET	1	1	1	1				
25	1	26116-080202	BOLT M 8X 20 PLATED	7	7	7	7				
26	1	22217-080000	SPRING WASHER 8	7	7	7	7				
27	1	194300-24840	GASKET	1	1	1	1				
28	1	26116-100352	BOLT M10X 35 PLATED	9	9		9				
28-1	1	26116-100352	BOLT M10X 35 PLATED	5	5	5	5			K	1
(A=T/# 00419) (B=T/# 01213) (D=T/# 40187)											
29	1	1E6141-53160	WASHER, SEAL	10	10		10				
29-1	1	1E6141-53160	WASHER, SEAL	5	5	5	5			K	1
(A=T/# 00419) (B=T/# 01213) (D=T/# 40187)											
30	1	194320-42150	BOLT M10X 35	1	1		1			Z	1
(A=T/# 00419) (B=T/# 01213) (D=T/# 40187)											
31	1	194274-13570	SPRING WASHER 10	1	1		1			Z	1
(A=T/# 00419) (B=T/# 01213) (D=T/# 40187)											
32	1	194300-24880-X	RETAINER	1	1	1	1				
33	1	194300-24890	GASKET	1	1	1	1				
34	1	26116-080202	BOLT M 8X 20 PLATED	4	4	4	4				
35	1	22217-080000	SPRING WASHER 8	4	4	4	4				
36	1	194300-24651-X	COVER, P.T.O. SHAFT	1	1	1	1				
37	1	26116-060082	BOLT M 6X 8 PLATED	4	4	4	4				

Fig.35. TRANSMISSION HOUSING(EX.ENGLAN

Fig. 35 TRANSMISSION HOUSING (EXCEPT ENGLAND)

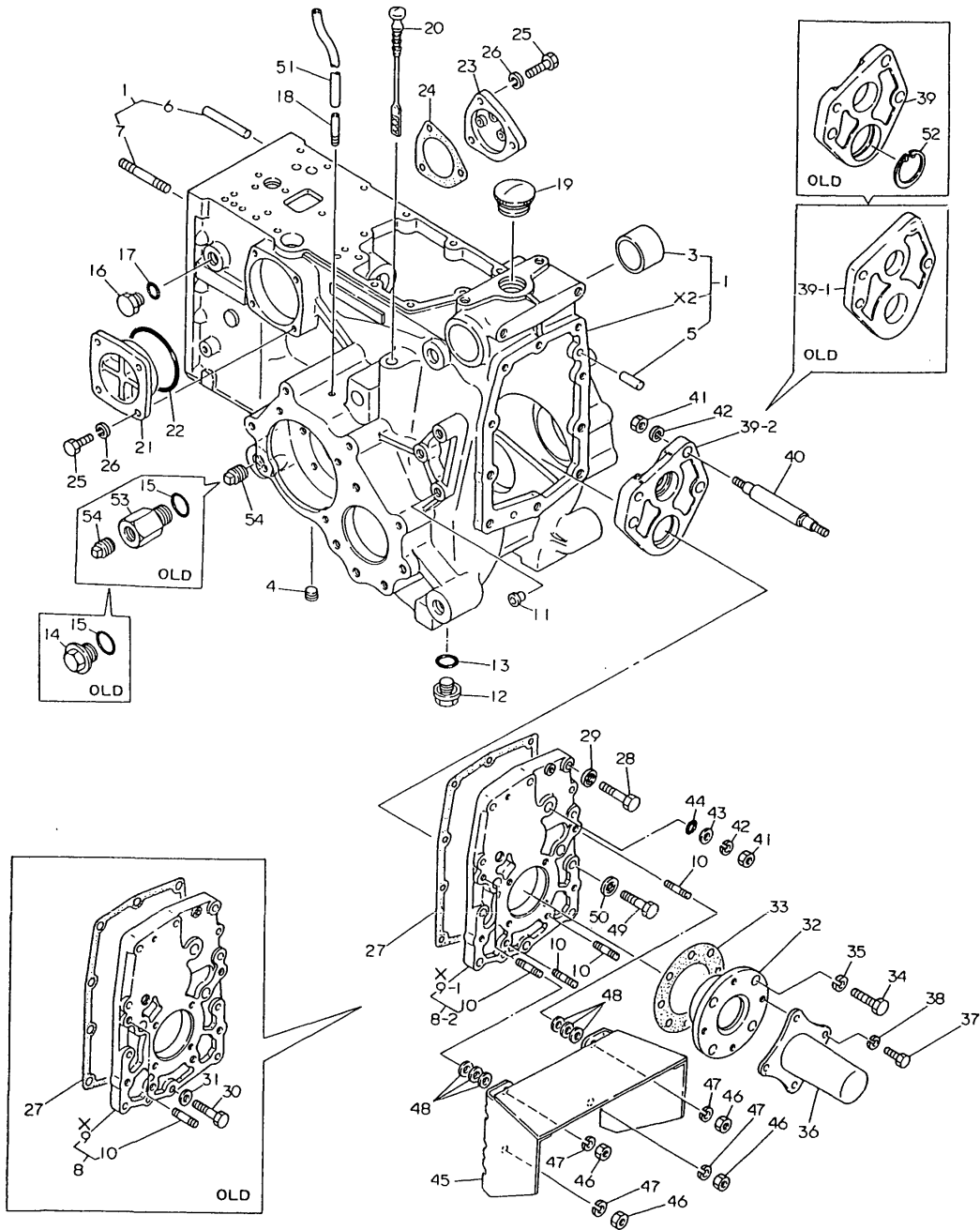

(A)=YM186 (FLOOR
(B)=YM186D(FLOOR
(C)=YM186 (COLUMN
(D)=YM186D(COLUMN
(E)=
(F)=

REF.	LEV.	PARTS NO.	DESCRIPTION	Q'TY						I	R
				(A)	(B)	(C)	(D)	(E)	(F)		
38	1	22217-060000	SPRING WASHER 6	4	4	4	4				
39	1	194300-24850	PLATE, P.T.O.	1	1						
39-1	1	194300-24851	PLATE, P.T.O.	1	1		1				S
39-2	1	194446-24850	PLATE, P.T.O.	1	1	1	1				S
		(A=T/# 00415) (B=T/# 01046) (D=T/# 40162)									
40-1	1	194446-24860	SUPPORT, P.T.O.	3	3	3	3				
41-1	1	26736-120002	NUT M12	6	6	6	6				
42-1	1	22217-120000	WASHER 12,SPRING	6	6	6	6				
43-1	1	194300-24870	WASHER	3	3	3	3				
44-1	1	24341-000120	O-RING 1A S-12.0	3	3	3	3				
45	1	194446-26910-X	GUARD, P.T.O. SHAFT	1	1	1	1				
45-1	1	194448-26910-X	GUARD, P.T.O. SHAFT	1	1	1	1				N
		(A=T/# 00860) (B=T/# 02184) (C=T/# 20958) (D=T/# 42861)									
46	1	26716-100002	NUT M10	4	4	4	4				
47	1	22217-100000	SPRING WASHER 10	4	4	4	4				
48	1	22137-100000	WASHER 10,POLISHED	10	10	10	10				
48-1	1	22137-100000	WASHER 10,POLISHED	6	6	6	6				K
49	1	26116-120352	BOLT M12X 35 PLATED	5	5	5	5				W 1
		(A=T/# 00419) (B=T/# 01213) (C=FROM 1ST) (D=T/# 40187)									
50	1	194446-24900	SEAL WASHER 12	5	5	5	5				W 1
		(A=T/# 00419) (B=T/# 01213) (C=FROM 1ST) (D=T/# 40187)									
51	1	23064-060450	PIPE 6X 450	2	2	2	2				W
		(A=T/# 00419) (B=T/# 01213) (C=FROM 1ST) (D=T/# 40187)									
51-1	1	23064-060450	PIPE 6X 450	2	2	2	2				Z
		(A=T/# 00419) (B=T/# 01213) (C=FROM 1ST) (D=T/# 40187)									
52	1	22252-000470	CIRCLIP 47	1	1		1				W
		(A=T/# 00415) (B=T/# 01046) (D=FROM 1ST)									
52-1	1	22252-000470	CIRCLIP 47	1	1		1				Z
		(A=T/# 00419) (B=T/# 01190) (D=T/# 40162)									
53	1	194446-24770-X	HOLDER	1	1		1				W
		(A=T/# 00419) (B=T/# 01213) (D=T/# 40187)									
53-1	1	194446-24770-X	HOLDER	1	1		1				Z
		(A=T/# 00453) (B=T/# 01253) (D=T/# 40218)									
54	1	194322-24980	PLUG 1/2-NPT	1	1	1	1				W
		(A=T/# 00419) (B=T/# 01213) (C=FROM 1ST) (D=T/# 40187)									

Fig.36. TRANSMISSION HOUSING(ENGLAND)

(A)=YM186 (FLOOR)
(B)=YM186D(FLOOR)
(C)=YM186 (COLUM
(D)=YM186D(COLUM
(E)=
(F)=

REF.	LEV.	PARTS NO.	DESCRIPTION	Q'TY						I	R
				(A)	(B)	(C)	(D)	(E)	(F)		
1	1	194446-24102-X	HOUSING,TRANSMISSION	1	1	1	1				
3	2	194300-24130	BUSH 45X50X30	2	2	2	2				
4	2	194151-36670	PLUG PT02	2	2	2	2				
5	2	22312-100200	PARALLEL PIN 10X20	2	2	2	2				
6	2	22312-100700	PARALLEL PIN 10X70	2	2	2	2				
7	2	26216-080752	STUD M 8X 75 PLATED	4	4	4	4				
8	1	194446-24821-X	COVER ASSY, REAR	1	1	1	1				
10	2	26216-100252	STUD M10 25	6	6	6	6				
11	1	194150-21910	PLUG 11.2	6	6	6	6				
12	1	194151-24770	PLUG 14, OIL	2	2	2	2				
12-1	1	23491-140002	PLUG 14	2	2	2	2				N
(A=T/# 00860) (B=T/# 02189) (C=T/# 20967) (D=T/# 42882)											
13	1	24311-000160	O-RING 1A P-16.0	2	2	2	2				
14	1	194464-45920	PLUG 3/4-16UNF	1	1	1	1				
15	1	194464-45930	O-RING 8-1	1	1	1	1				
16	1	194145-36651	BREATHER, AIR	2	2	2	2				
17	1	194990-75170	CAP 35	1	1	1	1				
18	1	194440-24810	DIPSTICK	1	1	1	1				
19	1	194300-24750-X	COVER, STRAINER	1	1	1	1				
20	1	24325-000850	O-RING 1B G-85.0	1	1	1	1				
21	1	194300-24760-X	COVER, STRAINER	1	1	1	1				
22	1	194300-24770	GASKET	1	1	1	1				
23	1	26116-080202	BOLT M 8X 20 PLATED	7	7	7	7				
24	1	22217-080000	SPRING WASHER 8	7	7	7	7				
25	1	194300-24840	GASKET	1	1	1	1				
26	1	26116-100352	BOLT M10X 35 PLATED	5	5	5	5				
27	1	1E6141-53160	WASHER, SEAL	5	5	5	5				
28	1	194300-24880-X	RETAINER	1	1	1	1				
29	1	194300-24890	GASKET	1	1	1	1				
30	1	26116-080202	BOLT M 8X 20 PLATED	4	4	4	4				
31	1	22217-080000	SPRING WASHER 8	4	4	4	4				
32	1	194300-24651-X	COVER, P.T.O. SHAFT	1	1	1	1				
33	1	26116-060082	BOLT M 6X 8 PLATED	4	4	4	4				
34	1	22217-060000	SPRING WASHER 6	4	4	4	4				
35	1	194446-24850	PLATE, P.T.O.	1	1	1	1				
36	1	194446-24860	SUPPORT, P.T.O.	3	3	3	3				
37	1	26736-120002	NUT M12	6	6	6	6				
38	1	22217-120000	WASHER 12,SPRING	6	6	6	6				
39	1	194300-24870	WASHER	3	3	3	3				
40	1	24341-000120	O-RING 1A S-12.0	3	3	3	3				
41	1	194448-26910-X	GUARD, P.T.O. SHAFT	1	1	1	1				
42	1	26716-100002	NUT M10	4	4	4	4				
43	1	22217-100000	SPRING WASHER 10	4	4	4	4				
44	1	22137-100000	WASHER 10,POLISHED	6	6	6	6				
45	1	26116-120352	BOLT M12X 35 PLATED	5	5	5	5				
46	1	194446-24900	SEAL WASHER 12	5	5	5	5				
47	1	23064-060450	PIPE 6X 450	2	2	2	2				Z
(A=*) (B=*) (C=*) (D=*)											
48	1	194322-24980	PLUG 1/2-NPT	1	1	1	1				

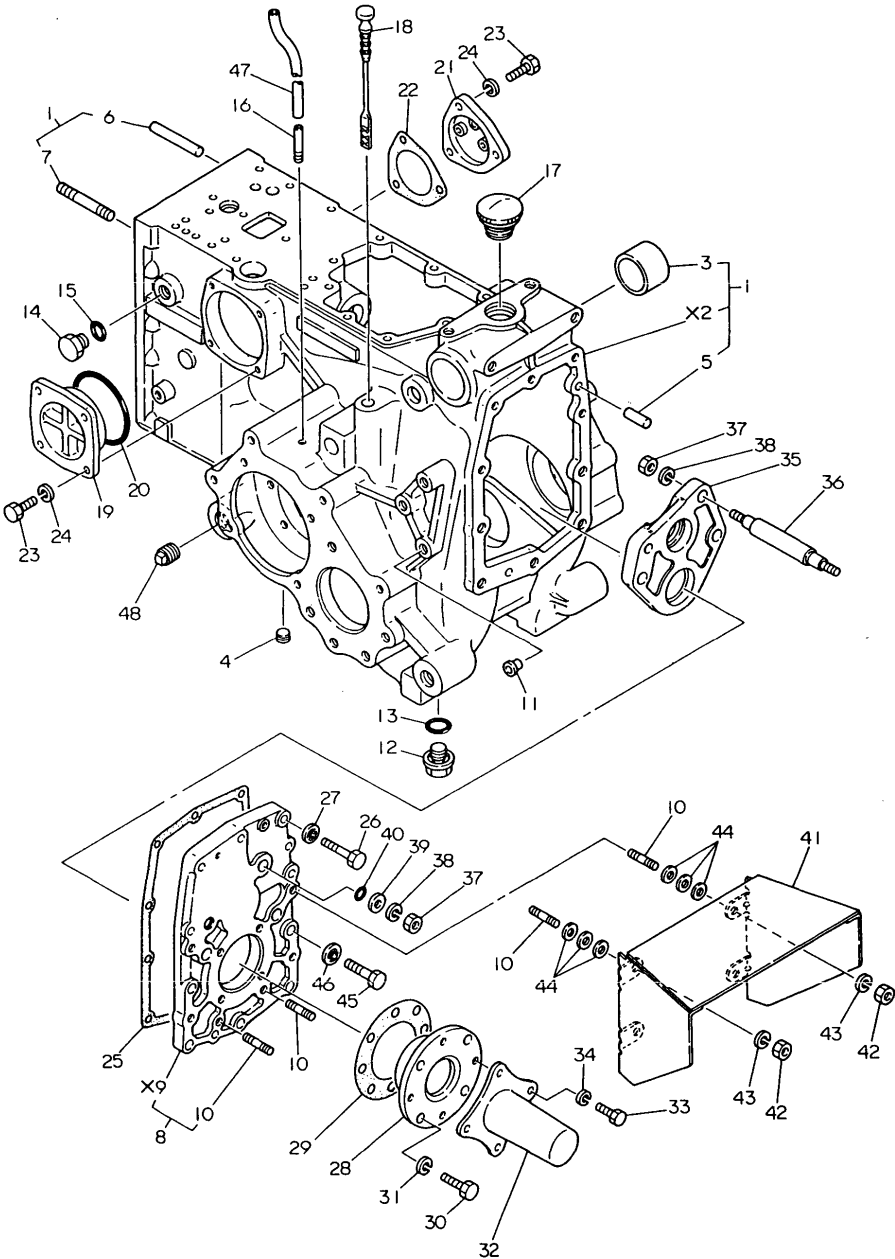

X- MARK PARTS : NOT SOLD SEPARATELY.

Fig.37. CENTER PLATE

Fig. 37 CENTER PLATE

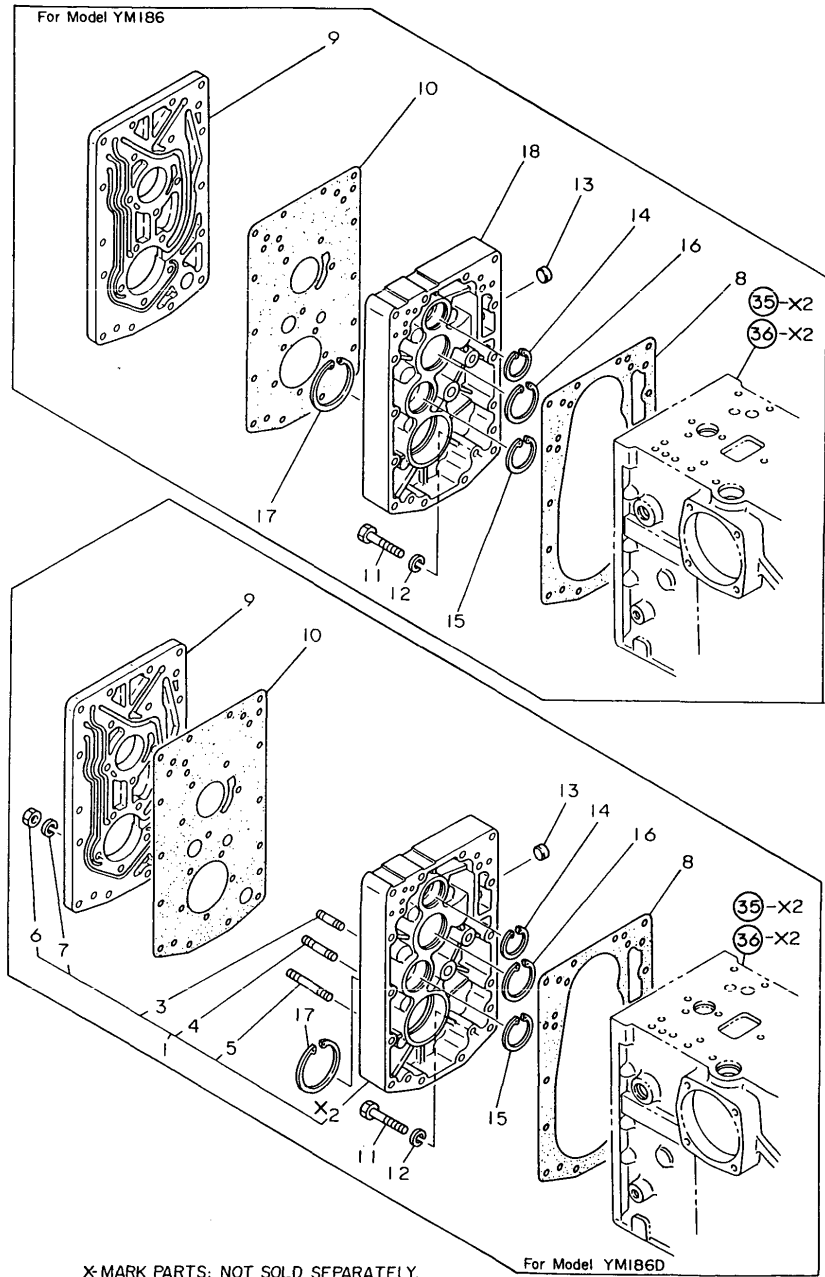

X-MARK PARTS: NOT SOLD SEPARATELY.

(A)=YM186 (FLOOR
(B)=YM186D(FLOOR
(C)=YM186 (COLUMN
(D)=YM186D(COLUMN
(E)=
(F)=

REF.	LEV.	PARTS NO.	DESCRIPTION	Q'TY						I	R
				(A)	(B)	(C)	(D)	(E)	(F)		
1	1	194441-24150-X	PLATE ASSY, CENTER		1		1				
3	2	26216-080352	STUD M 8X 35 PLATED		3		3				
4	2	26216-080452	STUD M 8X 45 PLATED		1		1				
5	2	26216-080602	STUD M 8X 60 PLATED		1		1				
6	2	26716-080002	NUT M 8		5		5				
7	2	22217-080000	SPRING WASHER 8		5		5				
8	1	194300-24180	GASKET	1	1	1	1				
9	1	194300-24200-X	PLATE, OIL LINE	1	1	1	1				
10	1	194300-24210	GASKET, OIL PLATE	1	1	1	1				
11	1	26116-080552	BOLT M 8X 55 PLATED	1	1	1	1				
12	1	22217-080000	SPRING WASHER 8	1	1	1	1				
13	1	194130-27390	CAP 15X5, SEAL	1	1	1	1				
13-1	1	27260-150000	COVER 15, BLIND	1	1	1	1				R
(A=T/#00860) (B=T/# 02306) (C=T/# 20984) (D=T/# 42152)											
14	1	22252-000350	CIRCLIP 35	1	1	1	1				
15	1	22252-000420	CIRCLIP 42	1	1	1	1				
16	1	22252-000470	CIRCLIP 47	1	1	1	1				
17	1	22252-000620	CIRCLIP 62(H)	1	1	1	1				
18	1	194440-24260-X	PLATE, CENTER	1			1				

Fig.38. POWER SHIFT PUMP

Fig. 38 POWER SHIFT PUMP

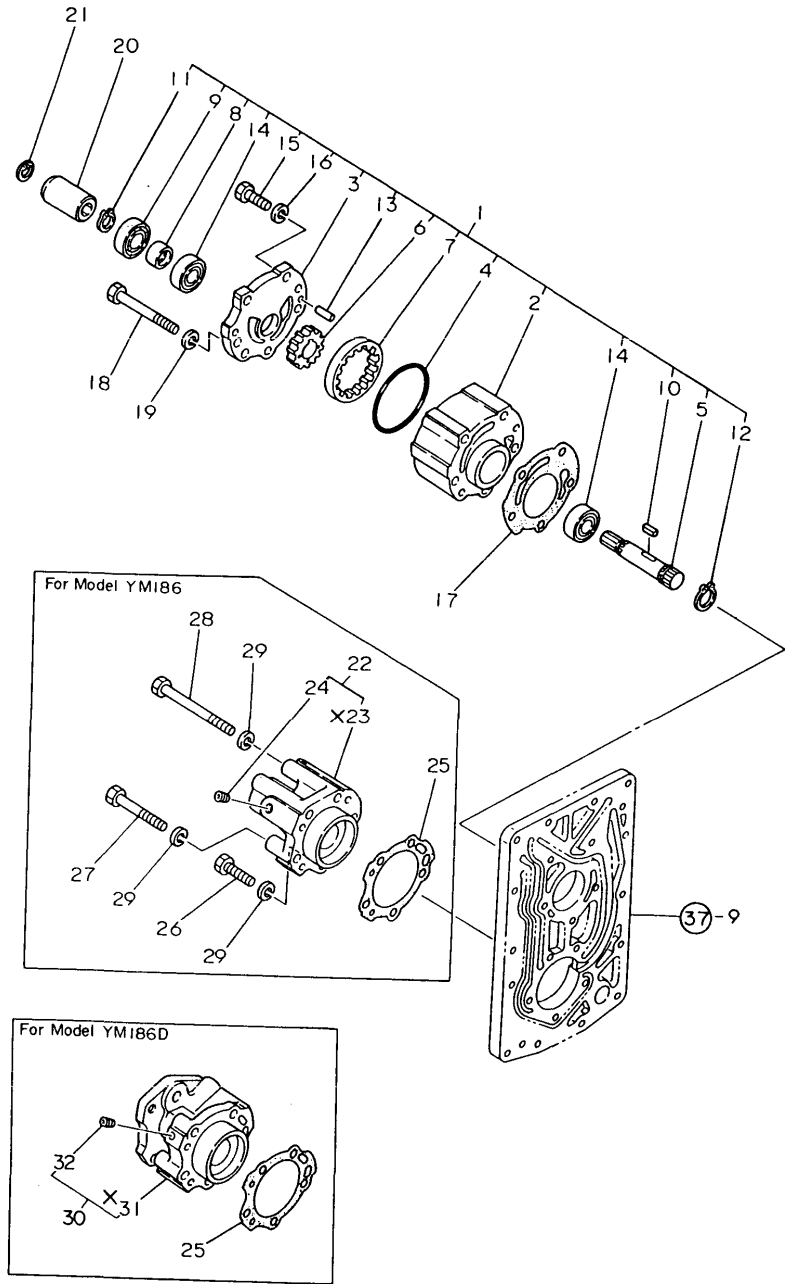

(A)=YM186 (FLOOR
(B)=YM186D(FLOOR
(C)=YM186 (COLUM
(D)=YM186D(COLUM
(E)=
(F)=

REF.	LEV.	PARTS NO.	DESCRIPTION	Q'TY						I	R
				(A)	(B)	(C)	(D)	(E)	(F)		
1	1	194446-24040	PUMP ASSY, P. SHIFT.	1	1	1	1				
2	2	194446-24300-X	CASE ASSY, REAR AXLE	1	1	1	1				
3	2	194300-24320	COVER, CASE	1	1	1	1				
4	2	24341-000750	O-RING 1A S-75.0	1	1	1	1				
5	2	194446-24290	SHAFT	1	1	1	1				
6	2	194300-24340	GEAR, DRIVE	1	1	1	1				
7	2	194300-24350	GEAR, INTERNAL	1	1	1	1				
8	2	194300-25180	SLEEVE 17X22X12	1	1	1	1				
9	2	194300-25190	SEAL TC22 35 8, OIL	1	1	1	1				
9-1	2	24423-223508	SEAL TC22 35 08, OIL	1	1	1	1				R
		(A=T/# 00815) (B=T/# 02021) (C=T/# 20956) (D=T/# 42765)									
10	2	1E6190-55120	KEY 5X5X15	1	1	1	1				
11	2	22242-000170	CIRCLIP 17	2	2	2	2				
12	2	22242-000190	CIRCLIP 19	1	1	1	1				
13	2	22312-080200	PARALLEL PIN 8X20	2	2	2	2				
14	2	24101-060034	BALL BEARING	2	2	2	2				
15	2	26116-080252	BOLT M 8X 25 PLATED	2	2	2	2				
16	2	22217-080000	SPRING WASHER 8	2	2	2	2				
17	1	194300-24310	GASKET	1	1	1	1				
18	1	26116-080852	BOLT M 8X 85 PLATED	5	5	5	5				
19	1	22217-080000	SPRING WASHER 8	5	5	5	5				
20	1	194300-25100	COUPLING	1	1	1	1				
21	1	22252-000150	CIRCLIP 15	1	1	1	1				
22	1	194300-24400	CASE ASSY, SEAL	1		1					
24	2	23873-010000	PLUG PT 1/8	4		4					
25	1	194301-24420	GASKET	1	1	1	1				
26	1	26116-080352	BOLT M 8X 35	1		1					
27	1	26116-080652	BOLT M 8X 65 PLATED	2		2					
28	1	26116-081002	BOLT M 8X100 PLATED	2		2					
29	1	22217-080000	SPRING WASHER 8	5		5					
30	1	194301-24400	CASE ASSY, SEAL		1		1				
32	2	23871-010000	PLUG PT1/8,SCREW		4		4				

Fig.39. REGULATOR

Fig. 39 REGULATOR

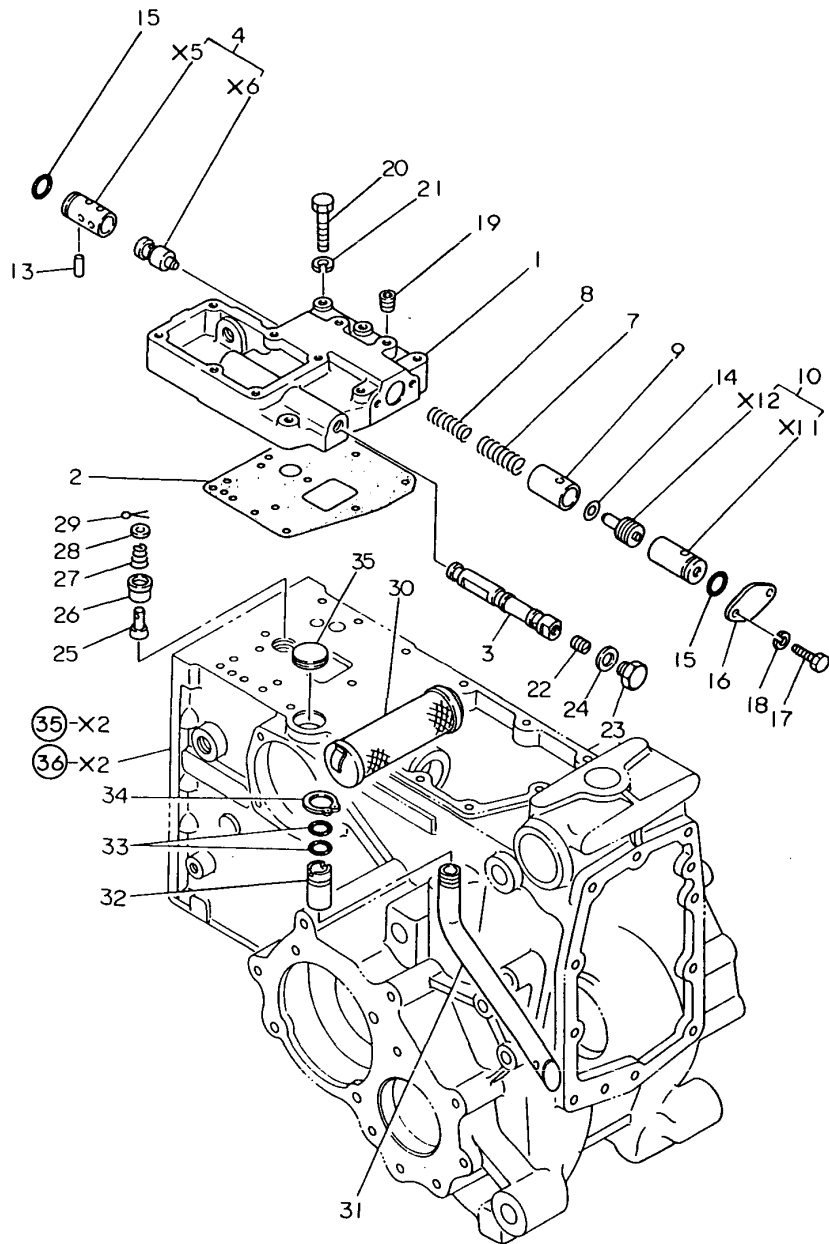

(A)=YM186 (FLOOR
(B)=YM186D(FLOOR
(C)=YM186 (COLUMN
(D)=YM186D(COLUMN
(E)=
(F)=

REF.	LEV.	PARTS NO.	DESCRIPTION	Q'TY						I	R
				(A)	(B)	(C)	(D)	(E)	(F)		
1	1	194446-24500-X	CASE, REGULATOR	1	1	1	1				
2	1	194300-24511	GASKET, REGULATOR	1	1	1	1				
3	1	194310-24520	SPOOL, VALVE	1	1	1	1				
4	1	194446-24560	VALVE ASSY, RELIEF	1	1	1	1				
4-1	1	194446-24561	VALVE ASSY, RELIEF	1	1	1	1			N	
(A="1981.) (B="1981.) (C="1981.) (D="1981.)											
7	1	194446-24540	SPRING, RELIEF	1	1	1	1				
8	1	194446-24550	SPRING, RELIEF	1	1	1	1				
9	1	194446-24580	HOLDER, SPRING	1	1	1	1				
10	1	194446-24630	VALVE ASSY, DRV	1	1	1	1				
13	1	194446-24610	PARALLEL PIN	1	1	1	1				
14	1	194446-24620	SHIM T=0.5	2	2	2	2				
15	1	24341-000224	O-RING 1A S-22.4	2	2	2	2				
16	1	194300-24571-X	PLATE, END	1	1	1	1				
17	1	26116-060122	BOLT M 6X 12	2	2	2	2				
18	1	22217-060000	SPRING WASHER 6	2	2	2	2				
19	1	23871-010000	PLUG PT1/8,SCREW	2	2	2	2				
20	1	26116-080452	BOLT M 8X 45 PLATED	5	5	5	5				
21	1	22217-080000	SPRING WASHER 8	5	5	5	5				
22	1	26911-080082	SCREW M 8X 8	1	1	1	1				
23	1	194310-24660	PLUG M18	1	1	1	1				
24	1	23414-180000	GASKET 18, ROUND	1	1	1	1				
25	1	1E6190-55660	VALVE, 2ND RELIEF	1	1	1	1				
26	1	1E6190-55710	SEAT, 2ND RELIEF	1	1	1	1				
27	1	194310-24770	SPRING	1	1	1	1				
28	1	22117-060000	WASHER 6	1	1	1	1				
29	1	22417-200100	COTTER PIN 2.0X10	1	1	1	1				
30	1	194300-24700	STRAINER, OIL	1	1	1	1				
31	1	194440-24950	PIPE, SUCTION	1	1	1	1				
32	1	194300-24970	CONNECTOR	1	1	1	1				
33	1	24311-000200	O-RING 1A P-20.0	2	2	2	2				
34	1	22242-000240	CIRCLIP 24	1	1	1	1				
35	1	194300-24980	PLUG 35	1	1	1	1				

This diagram illustrates the exploded view of a mechanical assembly, likely a pump or motor component. The parts are numbered 1 through 27, with some parts having multiple callouts indicating quantity or specific variants. The assembly is shown in a disassembled state to show the relationship between components. Key parts include a main housing (1), a shaft (14), a gear (13), a pin (15), a nut (16), a bearing (17), a seal (18), a washer (19), a bush (20), a pin (21), a nut (22), a gear (23), a pin (24), a bush (25), a pin (26), a nut (27), and a pin (28). The callouts 37-X2, 37-18, 37-16, 37-15, 37-14, 37-13, 37-12, 37-11, 37-10, 37-9, 37-8, 37-7, 37-6, 37-5, 37-4, 37-3, 37-2, and 37-1 are used to identify specific parts or quantities.

REF.	LEV.	PARTS NO.	DESCRIPTION	QTY				I	R
				(A)	(B)	(C)	(D)		
1	1	194310-25050	COUPLING	1	1	1	1		
2	1	22242-000190	CIRCLIP 19	2	2	2	2		
3	1	194446-25160	BALL BEARING, ANGULA	1	1	1	1		
3-1	1	24512-052044	BALL BEARING	1	1	1	1		R
		(A=T/# 00730) (B=T/# 01652) (C=T/# 20858) (D=T/# 42030)							
4	1	194446-25230	WASHER 20X32X4	1	1	1	1		
5	1	22242-000340	CIRCLIP 34	2	2	2	2		
6	1	194440-25150	GEAR, MAIN	1	1	1	1		
7	1	22252-000620	CIRCLIP 62(H)	1	1	1	1		
8	1	194440-25120	GEAR, MAIN	1	1	1	1		
9	1	24101-060074	BALL BEARING	1	1	1	1		
10	1	194440-25290	NEEDLE BEARING	2	2	2	2		
11	1	194440-25280	COLLAR 21.6X26X4	2	2	2	2		
12	1	194440-25260	PIPE, SPLINE	1	1	1	1		
13	1	194440-25130	GEAR, SLIDE	1	1	1	1		
14	1	194446-25110	SHAFT, MAIN	1	1	1	1		
15	1	24101-060034	BALL BEARING	1	1	1	1		
16	1	22242-000170	CIRCLIP 17	2	2	2	2		
17	1	194446-25170	COLLAR 35X47X2	1	1	1	1		
18	1	22242-000150	CIRCLIP 15	1	1	1	1		
19	1	194446-25450	BALL BEARING	1	1	1	1		
20	1	194440-25460	CIRCLIP 25	5	5	5	5		
21	1	194440-25420	GEAR, REDUCTION	1	1	1	1		
22	1	194440-25410	GEAR, REDUCTION	1	1	1	1		
23	1	194440-25430	GEAR, REDUCTION	1	1	1	1		
24	1	194440-25440	GEAR, REDUCTION	1	1	1	1		
25	1	194440-25400	SHAFT, REDUCTION	1	1	1	1		
26	1	194300-25470	WASHER 17X31X2	1	1	1	1		
27	1	24101-062034	BALL BEARING	1	1	1	1		

Fig.41. SHAFT FOR POWER SHIFT CLUTCH

(A)=YM186 (FLOOR
(B)=YM186D(FLOOR
(C)=YM186 (COLUM
(D)=YM186D(COLUM
(E)=
(F)=

Fig. 41 SHAFT FOR POWER SHIFT CLUTCH

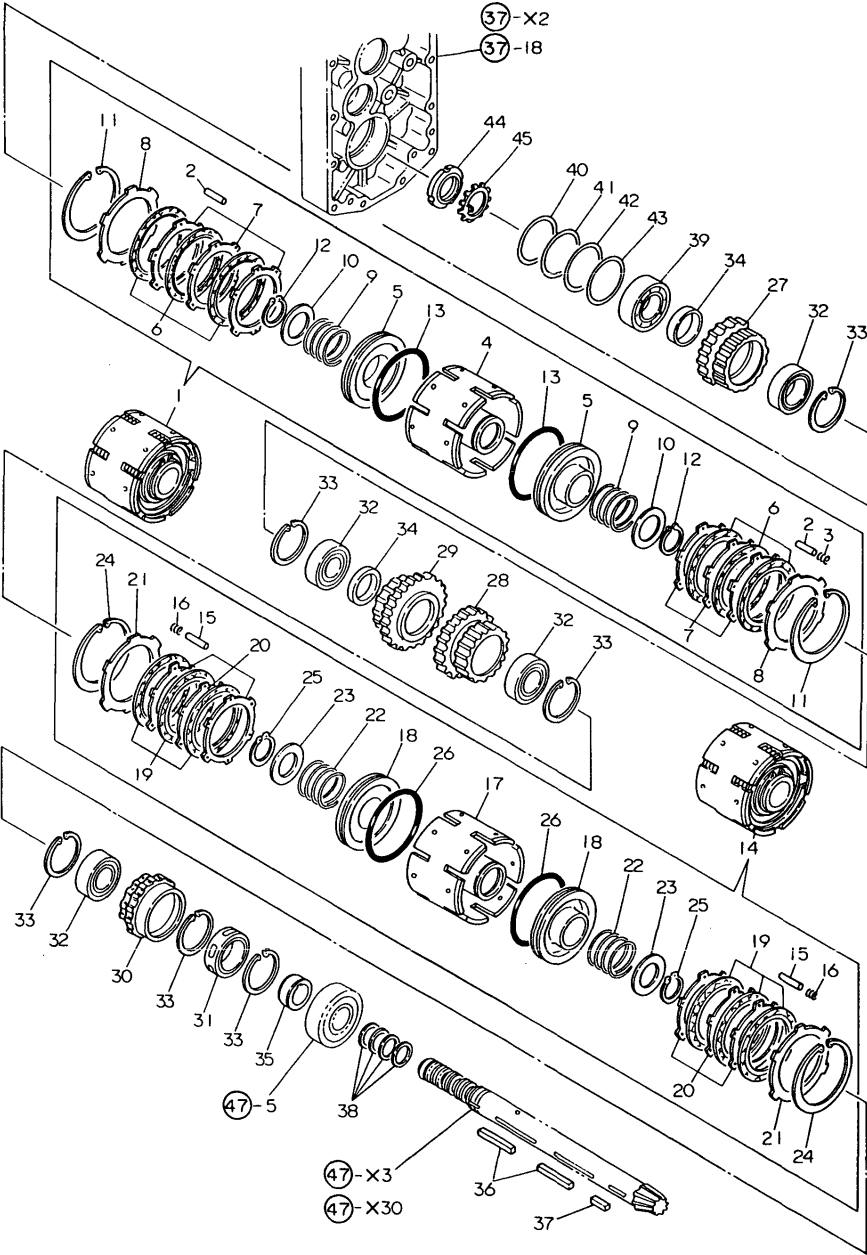

REF.	LEV.	PARTS NO.	DESCRIPTION	Q'TY						I	R
				(A)	(B)	(C)	(D)	(E)	(F)		
1	1	794440-25400	CYLINDER ASSY,CLUTCH	1	1	1	1				
2	2	194310-25620	PIN 2X14.3	12	12	12	12				
3	2	194310-25630	SPRING, CLUTCH	18	18	10	10				
4	2	194440-25741	CYLINDER, CLUTCH	1	1	1	1				
5	2	194440-25751	PISTON, CLUTCH	2	2	2	2				
6	2	194300-25760	PLATE, FRICTION	6	6	6	6				
7	2	194300-25770	PLATE 1.6, STEEL	6	6	6	6				
8	2	194300-25780	PLATE 3.5, STEEL	2	2	2	2				
9	2	194300-25790	SPRING	2	2	2	2				
10	2	194440-25810	RETAINER, SPRING	2	2	2	2				
11	2	22252-000920	CIRCLIP 92	2	2	2	2				
12	2	22292-000400	CIRCLIP S-40	2	2	2	2				
13	2	24325-000850	O-RING 1B G-85.0	2	2	2	2				
14	1	794440-25410	CYLINDER ASSY,CLUTCH	1	1	1	1				
15	2	194310-25620	PIN 2X14.3	12	12	12	12				
16	2	194310-25630	SPRING, CLUTCH	36	36	36	36				
17	2	194440-25741	CYLINDER, CLUTCH	1	1	1	1				
18	2	194440-25751	PISTON, CLUTCH	2	2	2	2				
19	2	194300-25760	PLATE, FRICTION	6	6	6	6				
20	2	194300-25770	PLATE 1.6, STEEL	6	6	6	6				
21	2	194300-25780	PLATE 3.5, STEEL	2	2	2	2				
22	2	194300-25790	SPRING	2	2	2	2				
23	2	194440-25810	RETAINER, SPRING	2	2	2	2				
24	2	22252-000920	CIRCLIP 92	2	2	2	2				
25	2	22292-000400	CIRCLIP S-40	2	2	2	2				
26	2	24325-000850	O-RING 1B G-85.0	2	2	2	2				
27	1	194440-25680	GEAR, CLUTCH	1	1	1	1				
28	1	194440-25690	GEAR, CLUTCH	1	1	1	1				
28-1	1	194440-25691	GEAR, CLUTCH	1	1	1	1				N
(A=*1981.09) (B=*1981.09) (C=*1981.09) (D=*1981.09)											
29	1	194440-25700	GEAR, CLUTCH	1	1	1	1				
30	1	194440-25710	GEAR	1	1	1	1				
31	1	194310-25700	CLUTCH, 1-WAY	1	1	1	1				
32	1	24101-060064	BALL BEARING	4	4	4	4				
33	1	22262-000550	CIRCLIP R-55	6	6	6	6				
34	1	194300-25890	COLLAR 30X38X5	2	2	2	2				
35	1	194300-25730	SLEEVE	1	1	1	1				
36	1	194300-25820	KEY 5X5X61.5	2	2	2	2				
37	1	194300-25930	KEY 5X4X18	1	1	1	1				
38	1	194300-25830	SEAL RING 23273	4	4	4	4				
39	1	194446-25620	BALL BEARING	1	1	1	1				
40	1	194300-25860	SHIM T=0.1	2	2	2	2				1
41	1	194300-25870	SHIM T=0.3	2	2	2	2				1
42	1	194300-25880	SHIM T=0.5	1	1	1	1				1
43	1	194300-25960	SHIM T=1.0	1	1	1	1				1
44	1	24211-030002	LOCK NUT M30	1	1	1	1				
45	1	24231-030000	WASHER 30	1	1	1	1				

Fig.42. RANGE SHIFT SHAFT

Fig. 42 RANGE SHIFT SHAFT

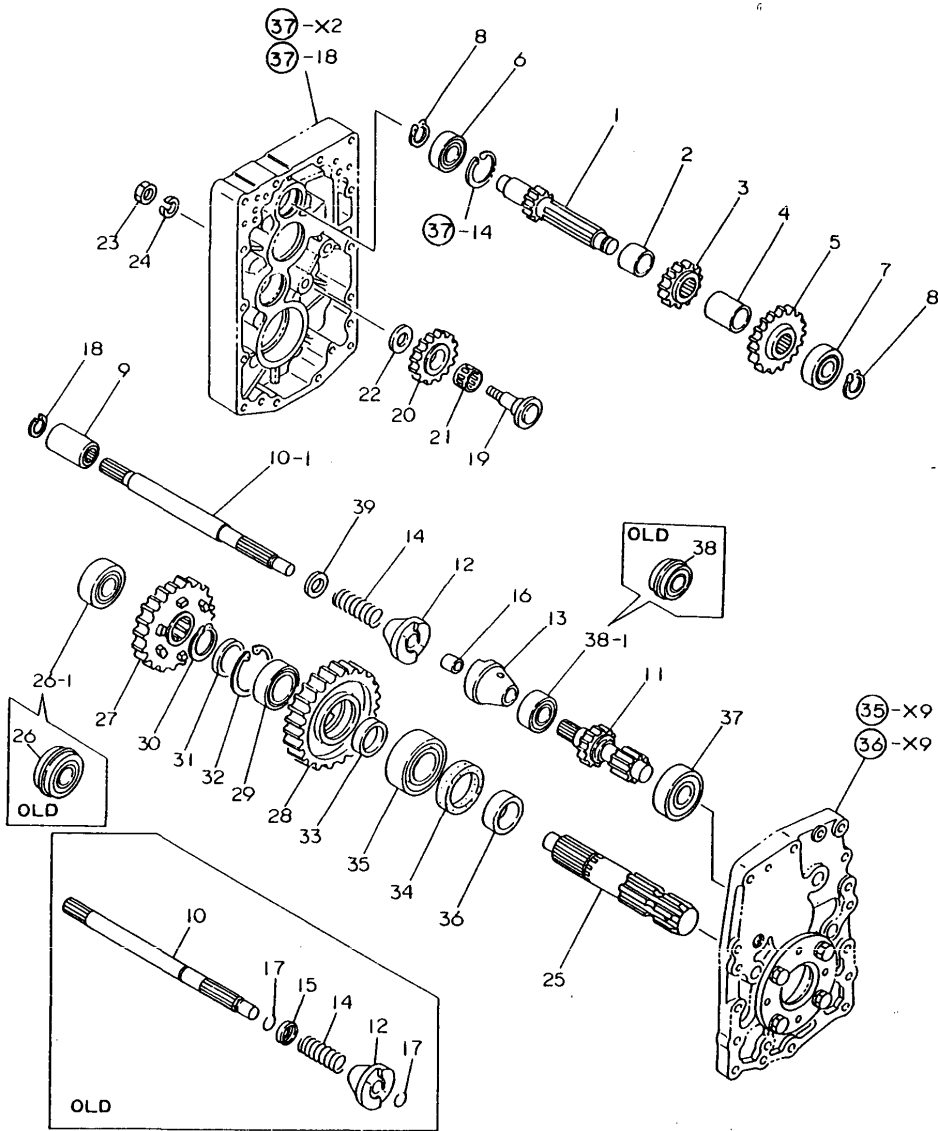

(A)=YM186 (FLOOR
(B)=YM186D(FLOOR
(C)=YM186 (COLUMN
(D)=YM186D(COLUMN
(E)=
(F)=

REF.	LEV.	PARTS NO.	DESCRIPTION	Q'TY						I	R
				(A)	(B)	(C)	(D)	(E)	(F)		
1	1	194440-25300	SHAFT, COUNTER	1	1	1	1				
2	1	194440-25380	COLLAR 20X25.4X22.5	1	1	1	1				
3	1	194440-25350	GEAR, COUNTER	1	1	1	1				
4	1	194300-25390	COLLAR 20X25.4X29	1	1	1	1				
5	1	194440-25320	GEAR, COUNTER	1	1	1	1				
6	1	24101-060034	BALL BEARING	1	1	1	1				
7	1	24101-062034	BALL BEARING	1	1	1	1				
8	1	22242-000170	CIRCLIP 17	2	2	2	2				
9	1	194300-25100	COUPLING	1	1	1	1				
10	1	194446-25950	SHAFT, CONNECTING	1	1						
10-1	1	194446-25951	SHAFT, CONNECTING	1	1	1	1				N
(A=T/# 00217) (B=T/# 00567)											
11	1	194446-26110	SHAFT, PTO PINION	1	1	1	1				
12	1	194446-26410	CLUTCH (A), 1-WAY	1	1	1	1				
12-1	1	198220-26410	CLUTCH (A), 1-WAY	1	1	1	1				S 1
(A=T/# 00898) (B=T/# 02355) (C=T/# 20991) (D=T/# 42957)											
13	1	194446-26420	CLUTCH (B), 1-WAY	1	1	1	1				
13-1	1	198220-26420	CLUTCH (B), 1-WAY	1	1	1	1				S 1
(A=T/# 00898) (B=T/# 02355) (C=T/# 20991) (D=T/# 42957)											
14	1	194446-26450	SPRING, 1-WAY CLUTCH	1	1	1	1				
15	1	194446-26460	RETAINER	1	1						Z
(A=T/# 00217) (B=T/# 00567)											
16	1	194446-26280	BUSH 14X18X15	1	1	1	1				
17	1	194446-26470	CIRCRIP	2	2						Z
(A=T/# 00217) (B=T/# 00567)											
19	1	194300-25500	SHAFT, REVERSE IDLE	1	1	1	1				
20	1	194300-25510	GEAR, REVERSE	1	1	1	1				
21	1	194300-25540	NEEDLE BEARING	1	1	1	1				
22	1	194300-25550	WASHER 12X26X1	1	1	1	1				
23	1	26716-080002	NUT M 8	1	1	1	1				
24	1	22217-080000	SPRING WASHER 8	1	1	1	1				
25	1	194446-26310	SHAFT, P.T.O.	1	1	1	1				
26	1	24121-062044	BALL BEARING	1	1	1	1				
26-1	1	24101-062044	BALL BEARING	1	1	1	1				S
(A=T/# 00419) (B=T/# 01190) (D=T/# 40162)											
27	1	194446-26320	GEAR, SLIDE	1	1	1	1				
28	1	194446-26330	GEAR, P.T.O.	1	1	1	1				
29	1	24101-060064	BALL BEARING	1	1	1	1				
30	1	22242-000290	CIRCLIP 29	1	1	1	1				
31	1	194310-37560	WASHER	1	1	1	1				
32	1	22252-000550	CIRCLIP 55	1	1	1	1				
33	1	194300-25890	COLLAR 30X38X5	1	1	1	1				
34	1	194990-52600	SEAL TC 38 55 8, OIL	1	1	1	1				
34-1	1	24423-385508	SEAL TC38 55 8, OIL	1	1	1	1				R
(A=T/# 00815) (B=T/# 02021) (C=T/# 20956) (D=T/# 42765)											
35	1	24101-062064	BALL BEARING	1	1	1	1				
36	1	195040-13320	COLLAR 30X38X14,SEAL	1	1	1	1				
37	1	24101-063044	BALL BEARING	1	1	1	1				
38	1	24121-062034	BALL BEARING	1	1	1	1				
38-1	1	24101-062034	BALL BEARING	1	1	1	1				S
(A=T/# 00419) (B=T/# 01190) (D=T/# 40162)											

Fig. 42 RANGE SHIFT SHAFT

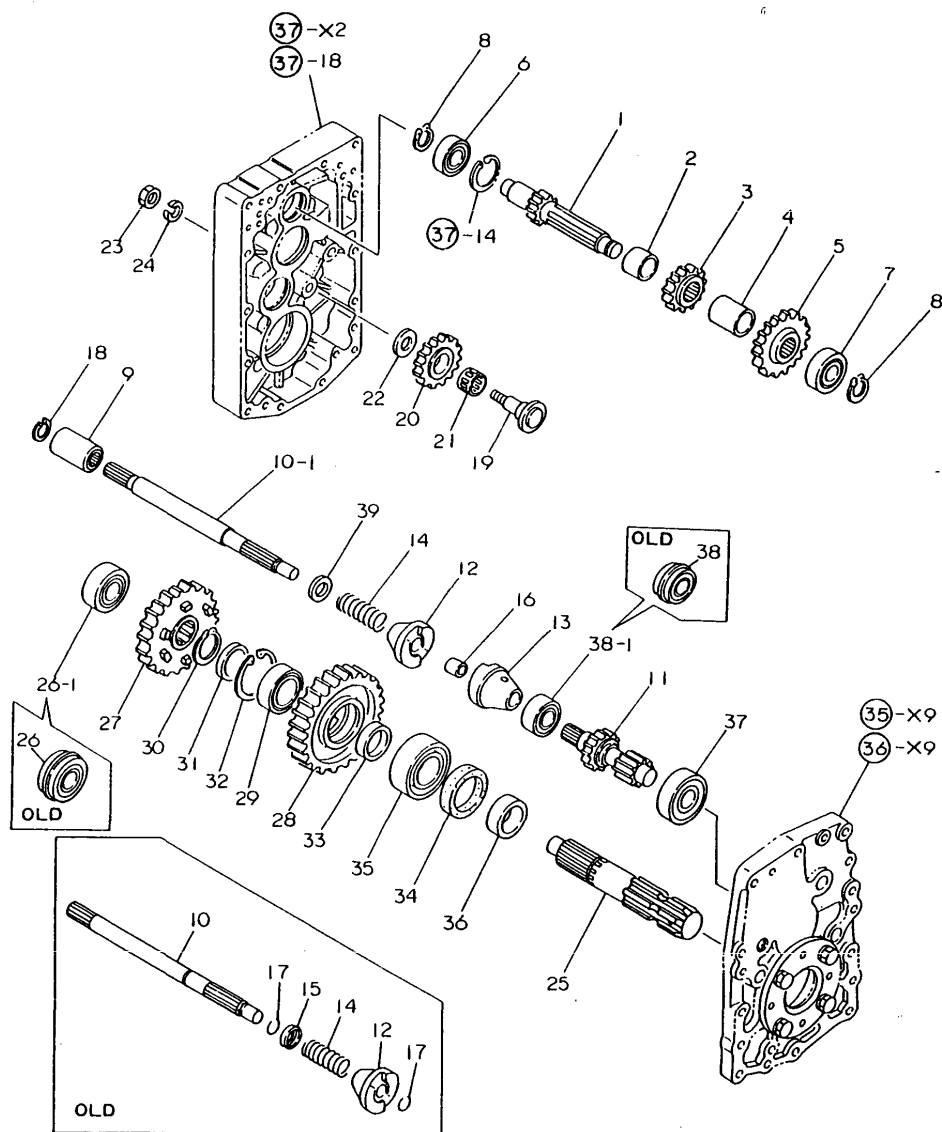

REF.	LEV.	PARTS NO.	DESCRIPTION	QTY						I R
				(A)	(B)	(C)	(D)	(E)	(F)	
39	1	22117-160000	WASHER 16	1	1	1	1			W
	(A=T/# 00217)	(B=T/# 00567)	(C=FROM 1ST) (D=FROM 1ST)							

Fig.43. FLOOR SHIFT & SHIFT LEVER

Fig. 43 FLOOR SHIFT & SHIFT LEVER

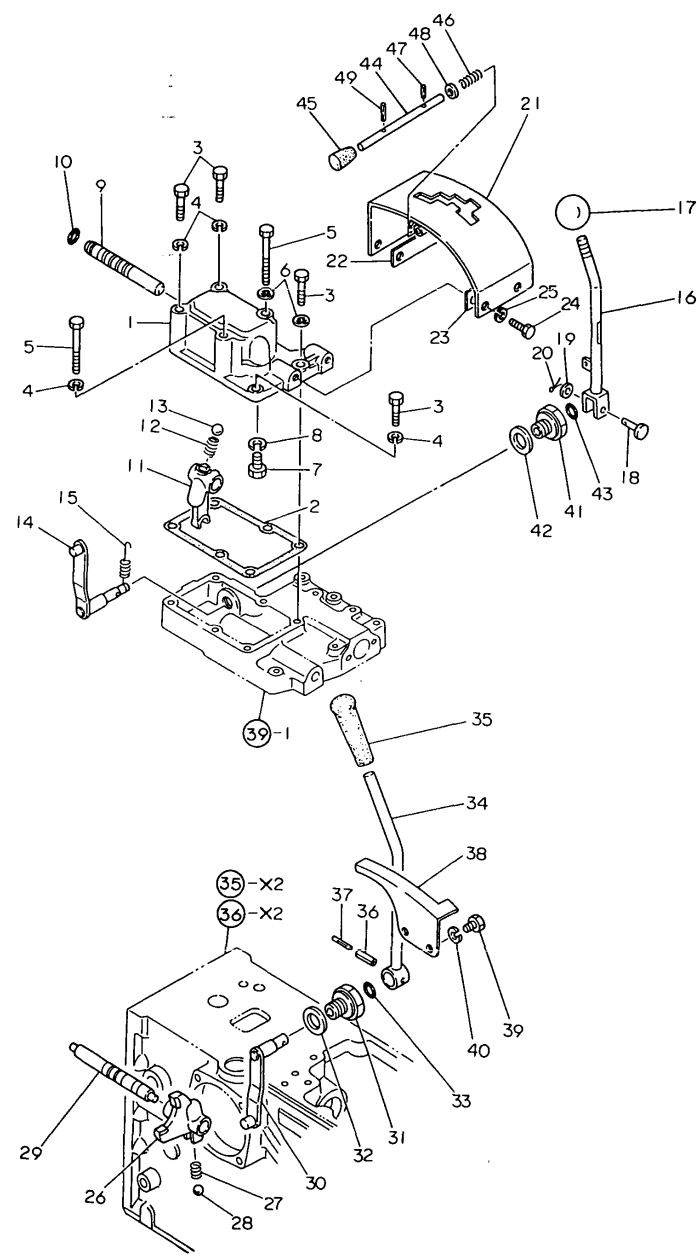

OCT10-G22801 43. FLOOR SHIFT & SHIFT LEVER

(A)=YM186 (FLOOR
(B)=YM186D(FLOOR
(C)=YM186 (COLUM
(D)=YM186D(COLUM
(E)=
(F)=

REF.	LEV.	PARTS NO.	DESCRIPTION	Q'TY						I	R
				(A)	(B)	(C)	(D)	(E)	(F)		
1	1	194440-27130-X	COVER	1	1						
2	1	194300-27140	GASKET	1	1						
3	1	26116-080702	BOLT M 8X 70 PLATED	4	4						
4	1	22217-080000	SPRING WASHER 8	4	4						
5	1	26116-081152	BOLT M 8X115 PLATED	2	2						
6	1	194310-24240	SEAL WASHER 8	2	2						
7	1	194310-24760	BOLT	1	1						
8	1	22217-080000	SPRING WASHER 8	1	1						
9	1	194300-27100	SHAFT, FORK	1	1						
10	1	24311-000090	O-RING 1A P-9.0	1	1						
11	1	194440-27110	FORK, SHIFT	1	1						
12	1	194310-27140	SPRING, SHIFT FORK	1	1						
13	1	24190-140001	BALL 7/16, STEEL	1	1						
14	1	194440-27210	ARM, SHIFT	1	1						
15	1	194440-29580	SPRING, LEVER	1	1						
16	1	194440-27260-X	LEVER, MAIN SHIFT	1	1						
17	1	194310-29510	KNOB	1	1						
18	1	194300-27240	PIN 5X24.5	1	1						
18-1	1	194170-27380	PIN 5X 30.5	1	1						S
(A=T/# 00860) (B=T/# 02189)											
19	1	22137-050000	WASHER 5, POLISHED	1	1						Z
(A=T/# 00860) (B=T/# 02189)											
20	1	22417-160150	COTTER PIN 1.6X15	1	1						
20-1	1	22417-160150	COTTER PIN 1.6X15	2	2						K
(A=T/# 00860) (B=T/# 02189)											
21-1	1	194446-27280-X	GUIDE ASSY, LEVER	1	1						
22	1	194300-27160	SHIM (F) L=72	-	-						1
23	1	194300-27170	SHIM (R) L=48	-	-						1
26	1	26116-080162	BOLT M 8X 16 PLATED	4	4						
27	1	22217-080000	SPRING WASHER 8	4	4						
28	1	194300-27300	FORK, SHIFT	1	1						
29	1	194310-27180	SPRING 22.2	1	1						
30	1	24190-100001	BALL 5/16, STEEL	1	1						
31	1	194440-27310	SHAFT, FORK	1	1						
32	1	194440-27360	ARM, SHIFT	1	1						
33	1	194440-27370	HOLDER	1	1						
34	1	23414-240000	GASKET 24	1	1						
35	1	24311-000160	O-RING 1A P-16.0	1	1						
36	1	194440-27350-X	LEVER, RANGE SHIFT	1	1						
37	1	194990-85561	KNOB	1	1						
38	1	22351-060025	SPRING PIN 6X25	1	1						
39	1	22351-035025	SPRING PIN 3.5X25	1	1						
40	1	194440-24990-X	GUIDE, LEVER	1	1						
41	1	26116-080162	BOLT M 8X 16 PLATED	2	2						
42	1	22217-080000	SPRING WASHER 8	2	2						
43	1	194300-27370	HOLDER	1	1						
44	1	23414-220000	PACKING 22,ROUND	1	1						
45	1	24311-000140	O-RING 1A P-14.0	1	1						
46	1	194446-27270-U	LEVER, LOCK	1	1						W
(A=FROM 1ST) (B=FROM 1ST)											
47	1	194446-27250	KNOB 8X17X30	1	1						W

Fig.43. FLOOR SHIFT & SHIFT LEVER

Fig. 43 FLOOR SHIFT & SHIFT LEVER

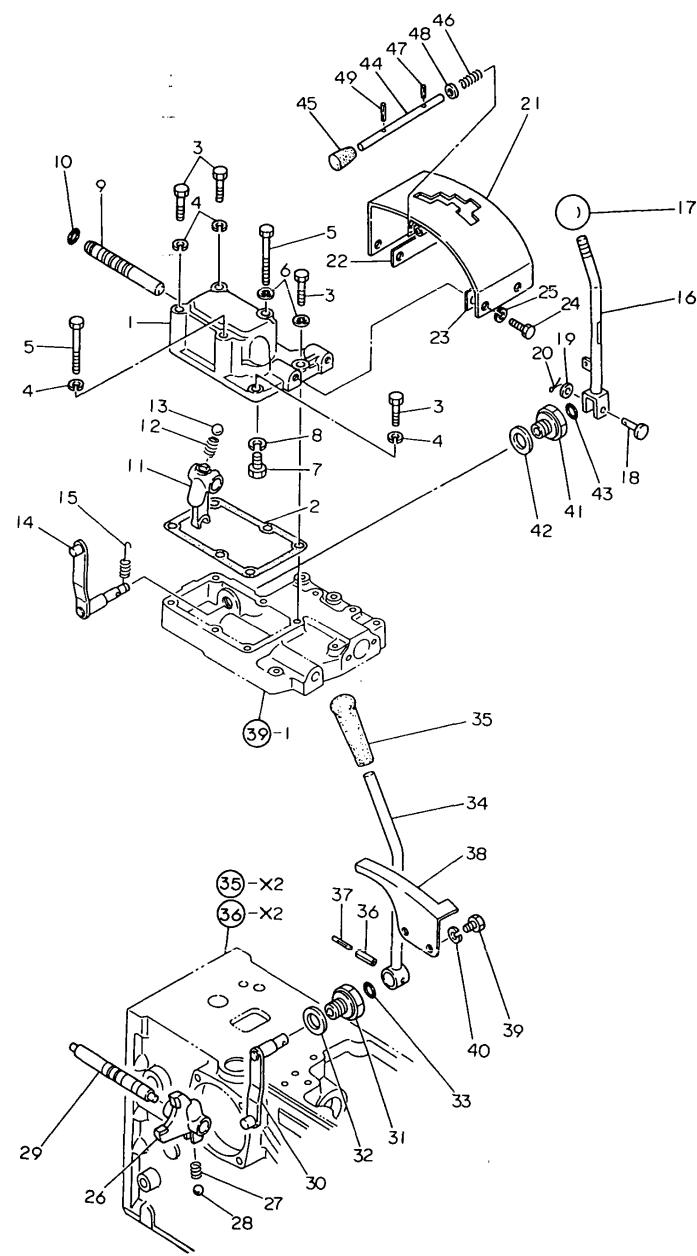

OCT10-G22801 43. FLOOR SHIFT & SHIFT LEVER

(A)=YM186 (FLOOR
(B)=YM186D(FLOOR
(C)=YM186 (COLUM
(D)=YM186D(COLUM
(E)=
(F)=

REF.	LEV.	PARTS NO.	DESCRIPTION	Q'TY						I	R
				(A)	(B)	(C)	(D)	(E)	(F)		
48	1	194440-61830	SPRING	1	1						W
(A=FROM 1ST) (B=FROM 1ST)											
48-1	1	194446-27220	SPRING	1	1						N
(A=T/# 00466) (B=T/# 01162)											
49	1	22351-030010	SPRING PIN 3X10	1	1						W
(A=FROM 1ST) (B=FROM 1ST)											
50	1	22137-080000	WASHER 8, POLISHED	1	1						W
(A=FROM 1ST) (B=FROM 1ST)											
51	1	22417-300200	COTTER PIN 3.0X20	1	1						W
(A=FROM 1ST) (B=FROM 1ST)											
51-1	1	22351-030025	SPRING PIN 3X25	1	1						N
(A=T/# 00466) (B=T/# 01162)											

Fig.44. COLUMN SHIFT

Fig. 44 COLUMN SHIFT

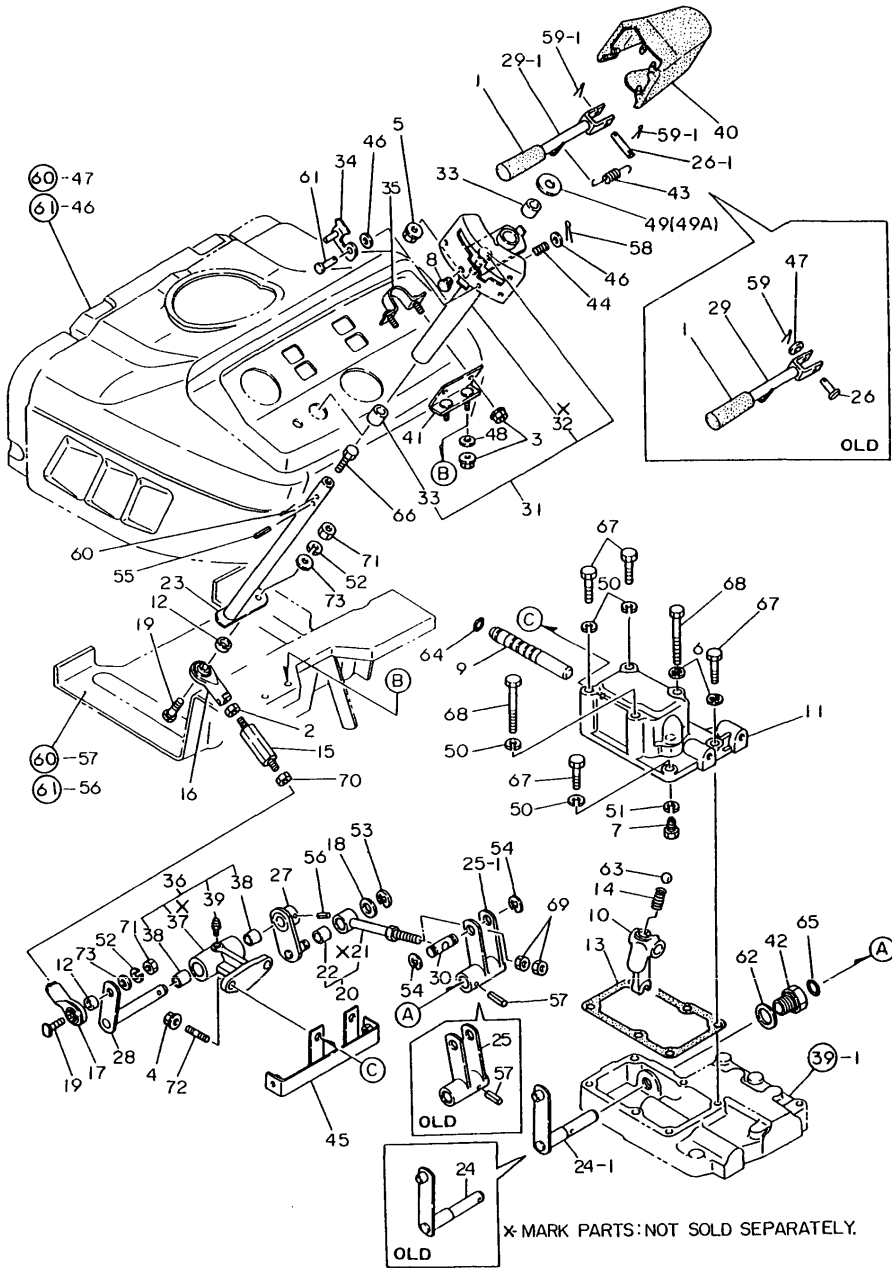

(A)=YM186 (FLOOR
(B)=YM186D(FLOOR
(C)=YM186 (COLUMN
(D)=YM186D(COLUMN
(E)=
(F)=

REF.	LEV.	PARTS NO.	DESCRIPTION	Q'TY						I	R
				(A)	(B)	(C)	(D)	(E)	(F)		
1	1	194464-01190	KNOB, THROTTLE LEVER			1	1				
2-1	1	194990-20170	NUT W/WASHER 8			1	1				
3-1	1	194990-22130	NUT W/WASHER 6			4	4				
4-1	1	194990-22050	NUT W/WASHER 8			2	2				
5-1	1	194990-22140	NUT W/WASHER 8			1	1				
6	1	194310-24240	SEAL WASHER 8			2	2				
7	1	194310-24760	BOLT			1	1				
8	1	1C6053-26020	CAP, RUBBER			1	1				
9	1	194300-27100	SHAFT, FORK			1	1				
9A	1	22117-120000	WASHER 12			2	2				W
		(C=*1982.10)	(D=*1982.10)								
10	1	194440-27110	FORK, SHIFT			1	1				
11	1	194500-27130-X	COVER			1	1				
12	1	194170-27140	COLLAR 14X10X5			2	2				Z
		(C=T/# 20956)	(D=T/# 42732)								
13	1	194300-27140	GASKET			1	1				
14	1	194310-27140	SPRING, SHIFT FORK			1	1				
15	1	194490-27150	BOLT, ADJUST			1	1				
16	1	194170-27170-X	END (L), ROD			1	1				
17	1	194170-27180-X	END (R), ROD			1	1				
18	1	194080-27190	WASHER 13X19X2			1	1				
18-1	1	194500-27150	WASHER 13X19X2			1	1				N
		(C=*1981.06)	(D=*1981.06)								
19	1	194170-27190	BOLT M10X 28			2	2				
20	1	194500-27190	ROD ASSY, CONNECTING			1	1				
22	2	194145-47160	BUSH 13X15X15			1	1				
22-1	2	24550-013150	BUSHING 13X15			1	1				N
		(C=T/# 20984)	(D=T/# 42900)								
23	1	194432-27200	SHAFT, MAIN SHIFT			1	1				
23-1	1	194432-27201	SHAFT, MAIN SHIFT			1	1				N
		(C=*)	(D=*)								
24	1	194500-27211-X	ARM, SHIFT			1	1				
24-1	1	194500-27212-X	ARM, SHIFT			1	1				S 1
		(C=T/# 20101)	(D=T/# 40252)								
25	1	194500-27220	ARM, SHIFT			1	1				
25-1	1	194500-27221-X	ARM (B), SHIFT			1	1				S 1
		(C=T/# 20101)	(D=T/# 40252)								
26	1	194300-27240	PIN 5X24.5			1	1				
26-1	1	194170-27380	PIN 5X 30.5			1	1				S 2
		(C=T/# 20972)	(D=T/# 42882)								
27	1	194500-27240-U	ARM, SHIFT			1	1				
28	1	194500-27250-U	ARM, SHIFT			1	1				
29	1	194170-27260	LEVER, MAIN SHIFT			1	1				
29-1	1	194170-27261	LEVER, MAIN SHIFT			1	1				N 2
		(C=T/# 20972)	(D=T/# 42882)								
30	1	194500-27260	PIN, ROD			1	1				
31	1	194432-27270-X	GUIDE ASSY, LEVER			1	1				
33	2	194145-47160	BUSH 13X15X15			2	2				
33-1	2	24550-013150	BUSHING 13X15			2	2				N
		(C=T/# 20984)	(D=T/# 42900)								
34	1	194170-27290-X	PLATE, LOCK			1	1				

This diagram is an exploded view of a mechanical assembly, likely a portable electronic device. The main components are shown in their relative positions, with individual parts numbered for identification. Key features include:

- Top Panel:** Features a circular dial or display area and several rectangular slots or buttons.
- Internal Components:** Various gears, levers, and structural frames are visible, showing the internal mechanism.
- Callouts and Markings:**
 - Parts are labeled with numbers in circles (e.g., 60-47, 61-46, 60-57, 61-56).
 - Some parts have additional markings like "X" (e.g., X21, X32) or "X" (e.g., X2, X3).
 - Callouts like "OLD" indicate replaced or obsolete parts (e.g., 24, 25, 26, 49(49A)).
 - Letters A, B, and C are used to group related components.
- Assembly Instructions:** The diagram shows the sequence of assembly from the base frame up to the top panel.

X MARK PARTS: NOT SOLD SEPARATELY.

X-MARK PARTS: NOT SOLD SEPARATELY.

REF.	LEV.	PARTS NO.	DESCRIPTION	QTY				I	R
				(A)	(B)	(C)	(D)		
35	1	194170-27310-X	CLAMP			1	1		
36	1	194500-27310-X	HINGE ASSY			1	1		
38	2	194145-47160	BUSH 13X15X15			2	2		
38-1	2	24550-013150	BUSHING 13X15 (C=T/# 20984) (D=T/# 42900)			2	2		N
39	2	24761-010000	NIPPLE M6F, GREASE			1	1		
40	1	194170-27340-X	COVER			1	1		
41	1	194500-27360-X	STAY			1	1		
42	1	194170-27370-X	HOLDER			1	1		
43	1	194440-29580	SPRING, LEVER			1	1		
44	1	194162-53310	SPRING			1	1		
45	1	194500-61680-X	STAY, GEAR BOX			1	1		
46	1	22137-040000	WASHER 4			2	2		
47	1	22137-050000	WASHER 5, POLISHED (C=T/# 20972) (D=T/# 42882)			1	1		Z 2
48	1	22137-060000	WASHER 6, POLISHED (C=*) (D=*)			2	2		Z
49	1	194500-27150	WASHER 13X19X2			1	1		3
49A	1	22137-140000	WASHER 14,POLISHED			1	1		3
50	1	22217-080000	SPRING WASHER 8			4	4		
51	1	22217-080000	SPRING WASHER 8			1	1		
52	1	22217-100000	SPRING WASHER 10			2	2		
53	1	22272-000090	CIRCLIP E- 9			1	1		
54	1	22272-000090	CIRCLIP E- 9			2	2		
55	1	22351-030020	SPRING PIN 3X20			1	1		
56	1	22351-050025	SPRING PIN 5X25			1	1		
57	1	22351-050025	SPRING PIN 5X25			1	1		
58	1	22417-120100	COTTER PIN 1.2X10			1	1		
59	1	22417-160180	COTTER PIN 1.6X18			1	1		
59-1	1	22417-160180	COTTER PIN 1.6X18 (C=T/# 20972) (D=T/# 42882)			2	2		K 2
60	1	22417-300250	COTTER PIN 3.0X 25			1	1		
61	1	22487-040140	PIN 4X 14			1	1		
62	1	23414-220000	PACKING 22,ROUND			1	1		
63	1	24190-140001	BALL 7/16, STEEL			1	1		
64	1	24311-000090	O-RING 1A P-9.0			1	1		
65	1	24311-000140	O-RING 1A P-14.0			1	1		
66	1	26116-060102	BOLT M 6X 10 PLATED			1	1		
66-1	1	26557-060082	SCREW M 6X 8 (C=*) (D=*)			1	1		N
67	1	26116-080702	BOLT M 8X 70 PLATED			4	4		
68	1	26116-081152	BOLT M 8X115 PLATED			2	2		
69	1	26716-060002	NUT M 6			2	2		
70	1	26716-080002	NUT M 8			1	1		
71	1	26716-100002	NUT M10			2	2		
72	1	26216-080222	STUD M 8X 22 PLATED			2	2		
73	1	194145-04810	WASHER 10 (C=T/# 20956) (D=T/# 42732)			2	2		W

N:Old $\xleftrightarrow[\text{No}]{\text{Yes}}$ New, Q:Old $\xleftrightarrow[\text{Yes}]{\text{No}}$ New, R:Old $\xleftrightarrow[\text{Yes}]{\text{Yes}}$ New, S:Old $\xleftrightarrow[\text{No}]{\text{No}}$ New, W:Add, Z:Discontinued, F:Interchangeable by set, K:Q'ty Change
(C)Copy Rights YANMAR CO.,LTD.

Fig. 45 POWER TAKE OFF LEVER

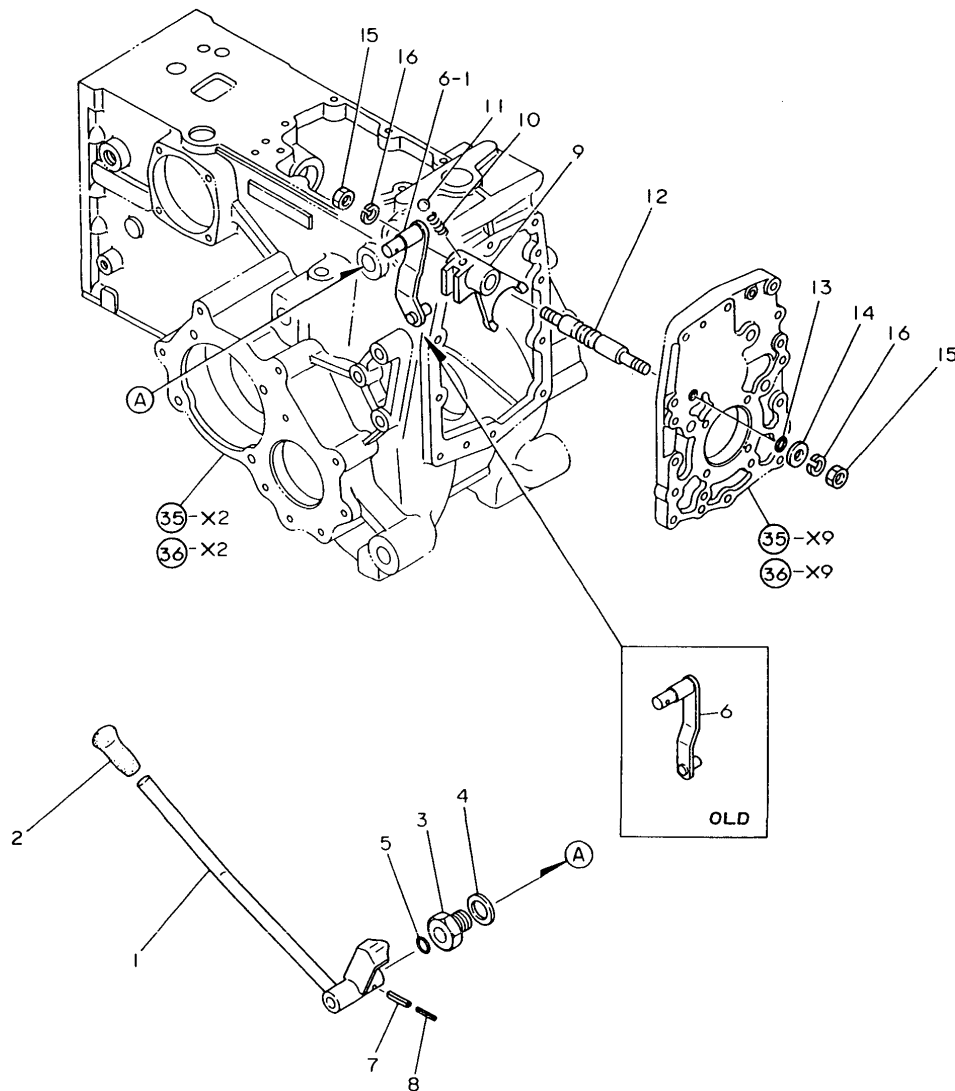

(D)=YM186D(COLUM
(E)=
(F)=

REF.	LEV.	PARTS NO.	DESCRIPTION	Q'TY						I	R
				(A)	(B)	(C)	(D)	(E)	(F)		
1	1	194446-27560-X	LEVER, PTO CHANGE	1	1	1	1				
2	1	194145-27960	KNOB	1	1	1	1				
3	1	194440-27370	HOLDER	1	1	1	1				
4	1	23414-240000	GASKET 24	1	1	1	1				
5	1	24311-000160	O-RING 1A P-16.0	1	1	1	1				
6	1	194440-27570	ARM, P.T.O. SHIFT	1	1						
6-1	1	194446-27570	ARM, P.T.O. SHIFT	1	1	1	1				N
	(A=T/# 00207)	(B=T/# 00528)									
7	1	22351-060025	SPRING PIN 6X25	1	1	1	1				
8	1	22351-035025	SPRING PIN 3.5X25	1	1	1	1				
9	1	194300-27500	FORK, SHIFT	1	1	1	1				
10	1	194310-27180	SPRING 22.2	1	1	1	1				
11	1	24190-100001	BALL 5/16, STEEL	1	1	1	1				
12	1	194446-27510	SHAFT, FORK	1	1	1	1				
13	1	24341-000120	O-RING 1A S-12.0	1	1	1	1				
14	1	194300-24870	WASHER	1	1	1	1				
15	1	26736-120002	NUT M12	2	2	2	2				
16	1	22217-120000	WASHER 12,SPRING	2	2	2	2				

Fig.46. FRONT DRIVE (FOR YM186D)

Fig. 46 FRONT DRIVE (FOR YM186D)

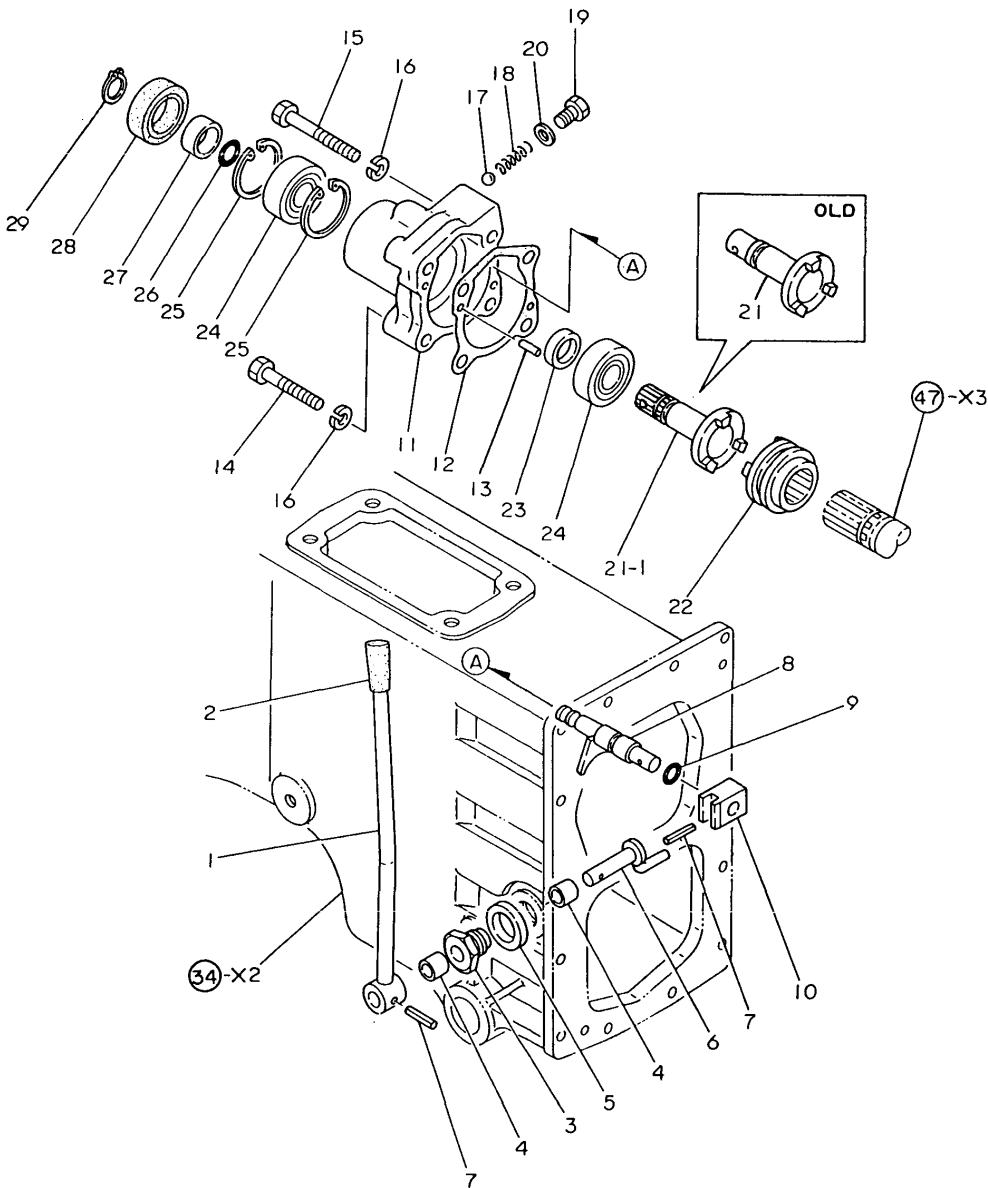

(A)=YM186 (FLOOR
(B)=YM186D(FLOOR
(C)=YM186 (COLUM
(D)=YM186D(COLUM
(E)=
(F)=

REF.	LEV.	PARTS NO.	DESCRIPTION	Q'TY						I	R
				(A)	(B)	(C)	(D)	(E)	(F)		
1	1	194447-22810-X	LEVER, FRONT DRIVE		1		1				
2	1	194191-28480	KNOB		1		1				
3	1	194301-22860	HOLDER, CIRCLIP		1		1				
4	1	194301-22870	BUSH 12X14X10		2		2				
5	1	194441-28360	SPACER 24X35X4.5		1		1				
6	1	194301-22830	SHAFT, LEVER		1		1				
7	1	22351-050025	SPRING PIN 5X25		2		2				
8	1	194301-28272	FORK ASSY, SLIDER		1		1				
9	1	24311-000110	O-RING 1A P-11.0		1		1				
10	1	194301-28290	HOOK		1		1				
11	1	194301-28101	COVER		1		1				
12	1	194301-28110	GASKET		1		1				
13	1	22312-060180	PIN 6X18,STRAIGHT		2		2				
14	1	26116-080452	BOLT M 8X 45 PLATED		3		3				
15	1	26116-080552	BOLT M 8X 55 PLATED		1		1				
16	1	22217-080000	SPRING WASHER 8		4		4				
17	1	24190-080001	BALL 1/4, STEEL		1		1				
18	1	194301-28280	SPRING 25.8		1		1				
19	1	23881-080002	PLUG 8		1		1				
20	1	23414-080000	GASKET 8, ROUND		1		1				
21	1	194441-28150	SHAFT, FRONT IDLE		1		1				
21-1	1	194447-28150	SHAFT, FRONT DRIVE		1		1			S	1
(B=T/# 02068)				(D=T/# 42819)							
22	1	194301-28160	SLIDER, FRONT DRIVE		1		1				
23	1	194301-28210	SPACER 20X27X7.5		1		1				
24	1	24101-060044	BALL BEARING 6004		2		2				
25	1	22252-000420	CIRCLIP 42		2		2				
26	1	24311-000160	O-RING 1A P-16.0		1		1				
27	1	194301-28230	SLEEVE 20X25X13		1		1				
28	1	194301-28240	SEAL TC25 42 8, OIL		1		1				
28-1	1	24421-254208	SEAL TC25 42 08, OIL		1		1			R	
(B=T/# 02021)				(D=T/# 42765)							
29	1	22242-000190	CIRCLIP 19		1		1			W	1
(B=T/# 02068)				(D=T/# 42819)							

Fig.47. RING GEARS

Fig. 47 RING GEARS

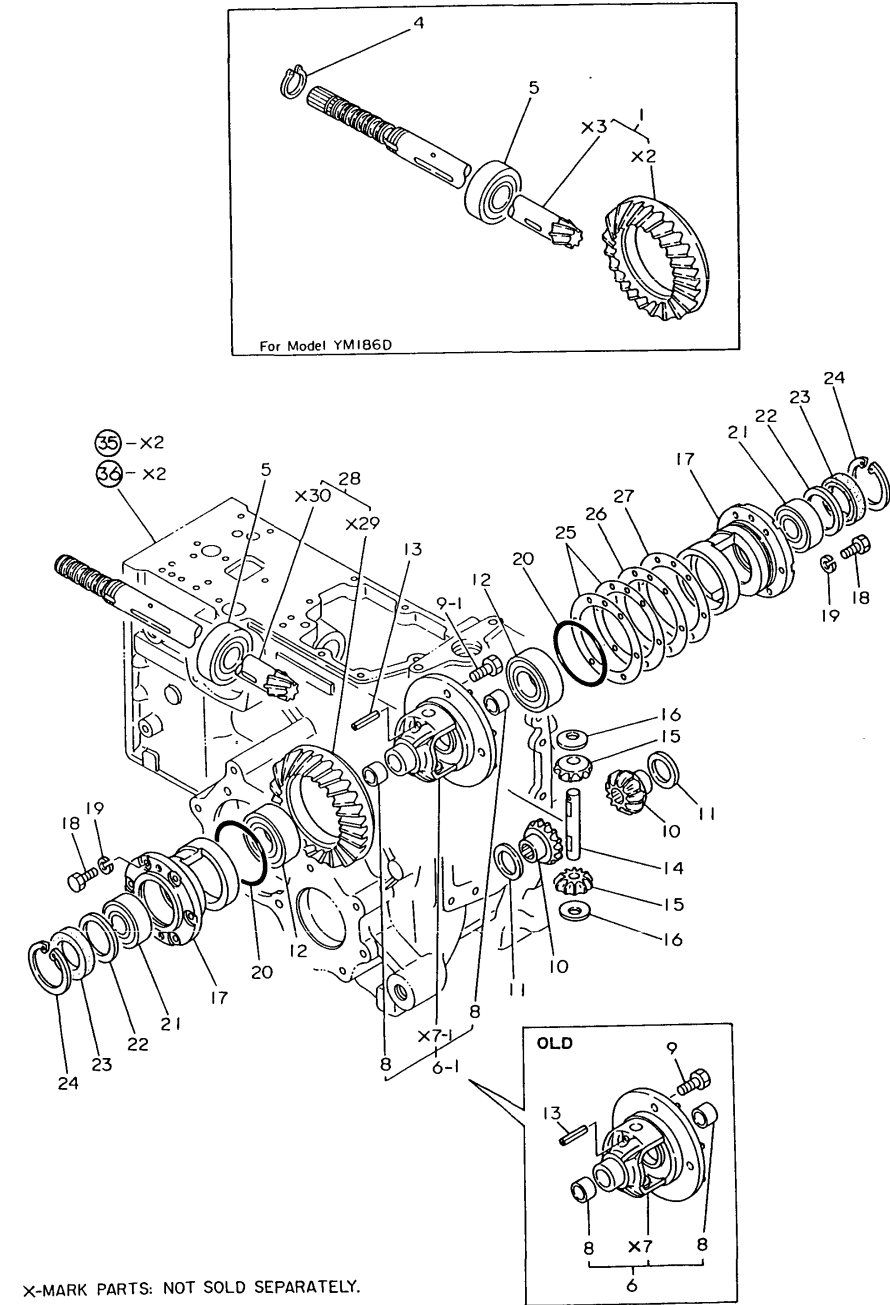

(A)=YM186 (FLOOR
(B)=YM186D(FLOOR
(C)=YM186 (COLUM
(D)=YM186D(COLUM
(E)=
(F)=

REF.	LEV.	PARTS NO.	DESCRIPTION	Q'TY						I	R
				(A)	(B)	(C)	(D)	(E)	(F)		
1	1	194441-31400	GEAR W/COUNTERSHAFT		1		1				
1-1	1	194501-31400	GEAR W/COUNTERSHAFT		1		1			S	1
(B=T/# 01989) (D=T/# 42723)											
4	1	194301-25650	CIRCLIP 27-S		1		1				
5	1	194446-25630	BALL BEARING	1	1	1	1				
6	1	194300-31500	HOUSING ASSY, DIFF.	1	1	1	1				
6-1	1	194500-31500	HOUSING ASSY, DIFF.	1	1	1	1			S	1
(A=T/# 00792) (B=T/# 01989) (C=T/# 20956) (D=T/# 42723)											
8	2	194300-31520	BUSH 22X25X14	2	2	2	2				
9	1	194300-31120	BOLT	4	4	4	4				
9-1	1	194300-31120	BOLT	6	6	6	6			K	1
(A=T/# 00792) (B=T/# 01989) (C=T/# 20956) (D=T/# 42723)											
10	1	194300-31550	GEAR, DIFFERENTIAL	2	2	2	2				
11	1	194300-31610	WASHER, DIFFERENTIAL	2	2	2	2				
12	1	24101-062074	BALL BEARING	2	2	2	2				
13	1	22351-040030	SPRING PIN 4X30	1	1	1	1				
14	1	194300-31570	SHAFT, DIFFERENTIAL	1	1	1	1				
15	1	194300-31560	GEAR, DIFFERENTIAL	2	2	2	2				
16	1	194300-31620	WASHER, DIFFERENTIAL	2	2	2	2				
17	1	194440-32110	CARRIER,DIFFERENTIAL	2	2	2	2				
18	1	26116-080162	BOLT M 8X 16 PLATED	12	12	12	12				
19	1	22217-080000	SPRING WASHER 8	12	12	12	12				
20	1	24321-000800	O-RING 1A G-80.0	2	2	2	2				
21	1	24101-063054	BEARING #6305	2	2	2	2				
22	1	194440-32210	COLLAR 45X62X2.6	2	2	2	2				
23	1	194300-32390	SEAL TC40 62 8, OIL	2	2	2	2				
23-1	1	24421-406208	SEAL TC 40628, OIL	2	2	2	2				R
(A=T/# 00815) (B=T/# 02021) (C=T/# 20956) (D=T/# 42765)											
24	1	22252-000620	CIRCLIP 62(H)	2	2	2	2				
25	1	194440-32350	SHIM T=0.1	2	2	2	2				2
26	1	194440-32360	SHIM T=0.3	1	1	1	1				2
27	1	194440-32370	SHIM T=0.5	1	1	1	1				2
28	1	194440-31400	GEAR W/COUNTERSHAFT	1		1					
28-1	1	194500-31400	GEAR W/COUNTERSHAFT	1		1				S	1
(A=T/# 00792) (C=T/# 20956)											

X-MARK PARTS: NOT SOLD SEPARATELY.

Fig.48. REAR HOUSING

Fig. 48 REAR HOUSING

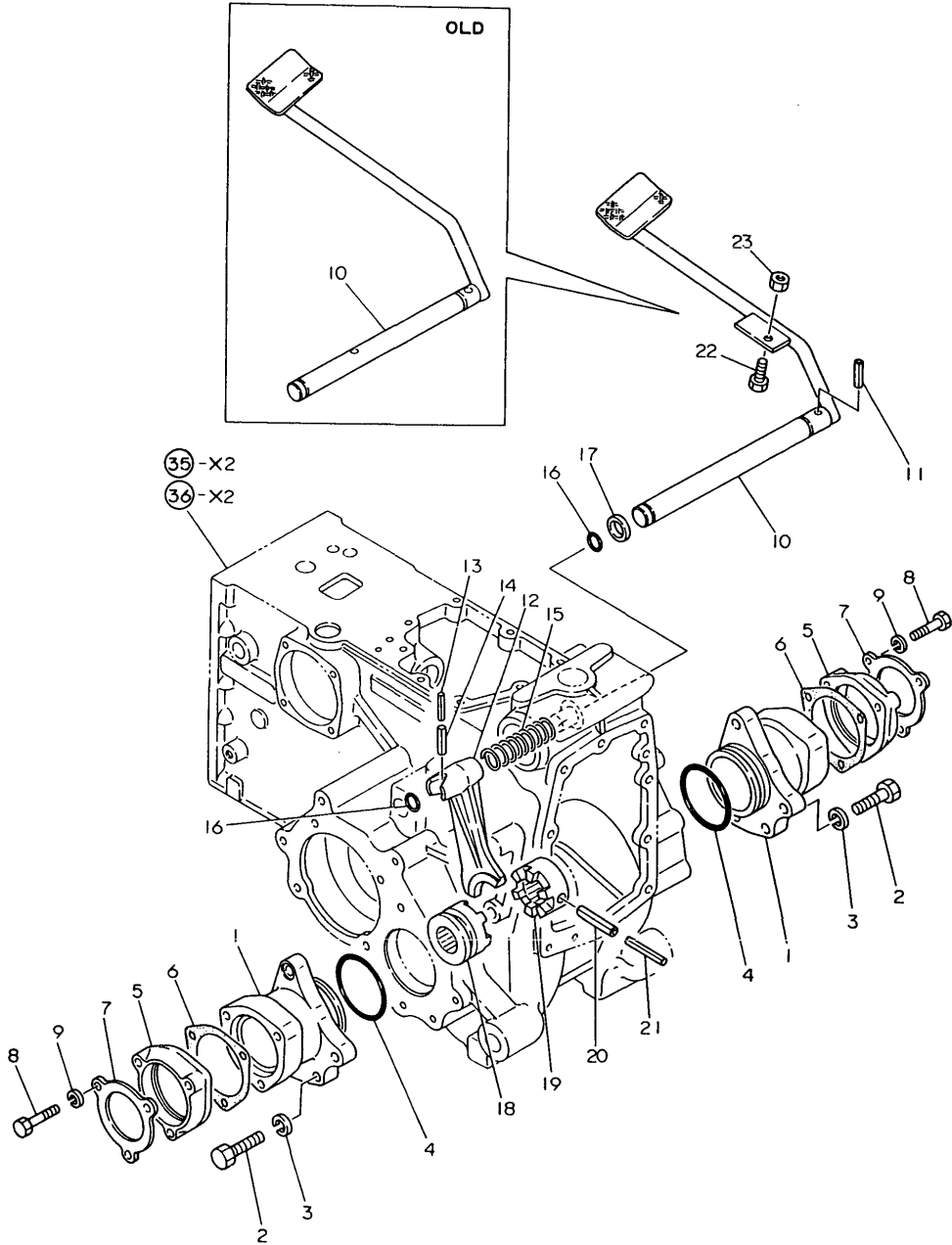

OCT10-G22801 48. REAR HOUSING

(A)=YM186 (FLOOR
(B)=YM186D(FLOOR
(C)=YM186 (COLUM
(D)=YM186D(COLUM
(E)=
(F)=

REF.	LEV.	PARTS NO.	DESCRIPTION	Q'TY						I	R
				(A)	(B)	(C)	(D)	(E)	(F)		
1	1	194440-24900-X	CASE, BEARING	2	2	2	2				
2	1	26116-120402	BOLT M12X 40	10	10	10	10				
3	1	22217-120000	WASHER 12,SPRING	10	10	10	10				
4	1	24321-000750	O-RING 1A G-75.0	2	2	2	2				
5	1	194440-24910-X	CASE, OIL SEAL	2	2	2	2				
6	1	194440-24920	GASKET	2	2	2	2				
7	1	194446-24930-X	COVER	2	2	2	2				
8	1	26116-080402	BOLT M 8X 40 PLATED	6	6	6	6				
9	1	22217-080000	SPRING WASHER 8	6	6	6	6				
10	1	194446-33150-X	PEDAL, DIFF. LOCK	1	1	1	1				
11	1	22351-080032	SPRING PIN 8X32	1	1	1	1				
12	1	194300-33120	FORK, SHIFT	1	1	1	1				
13	1	22351-050040	SPRING PIN 5X40	1	1	1	1				
14	1	22351-080040	SPRING PIN 8X40	1	1	1	1				
15	1	194440-33190	SPRING	1	1	1	1				
16	1	24311-000160	O-RING 1A P-16.0	2	2	2	2				
17	1	194300-33200	SPACER 20X32X3.2	1	1	1	1				
18	1	194300-33110	SLIDER(L), DIFF.LOCK	1	1	1	1				
18-1	1	194305-33110	SLIDER(L), DIFF.LOCK	1	1	1	1				N
(A=T/# 00909) (B=T/# 02372) (C=T/# 20991) (D=T/# 42957)											
19	1	194300-33130	SLIDER(R), DIFF.LOCK	1	1	1	1				
19-1	1	194305-33130	SLIDER(R), DIFF.LOCK	1	1	1	1				N
(A=T/# 00909) (B=T/# 02372) (C=T/# 20991) (D=T/# 42957)											
20	1	22351-080063	SPRING PIN 8X63	1	1	1	1				
21	1	22351-050063	SPRING PIN 5X63	1	1	1	1				
22	1	26116-100202	BOLT M10X 20 PLATED	1	1	1	1				W
(A=T/# 00510) (B=T/# 01221) (C=FROM 1ST) (D=FROM 1ST)											
23	1	26716-100002	NUT M10	1	1	1	1				W
(A=T/# 00510) (B=T/# 01221) (C=FROM 1ST) (D=FROM 1ST)											

Fig.49. REAR AXLE SHAFT

Fig. 49 REAR AXLE SHAFT

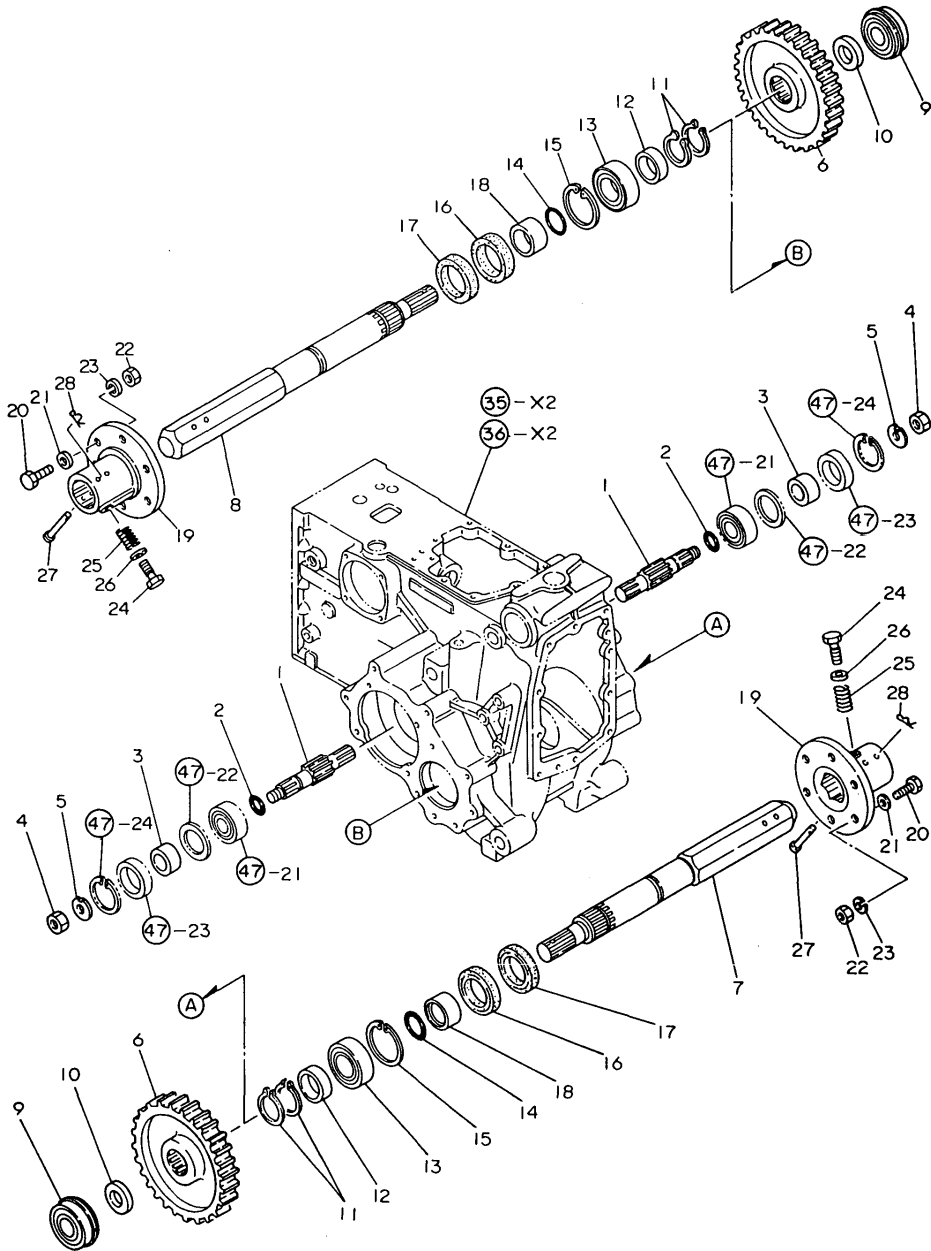

OCT10-G22801 49. REAR AXLE SHAFT

(A)=YM186 (FLOOR
(B)=YM186D(FLOOR
(C)=YM186 (COLUMN
(D)=YM186D(COLUMN
(E)=
(F)=

REF.	LEV.	PARTS NO.	DESCRIPTION	Q'TY						I	R
				(A)	(B)	(C)	(D)	(E)	(F)		
1	1	194440-32150	PINION, FINAL	2	2	2	2				
2	1	24311-000210	O-RING 1A P-21.0	2	2	2	2				
3	1	194300-32200	COLLAR 25X40X15	2	2	2	2				
4	1	194300-32260	NUT 20	2	2	2	2				
5	1	194300-32250	WASHER	2	2	2	2				
6	1	194440-32520	GEAR, FINAL	2	2	2	2				
7	1	194446-32510-U	SHAFT, REAR AXLE	1	1	1	1				
8	1	194446-32530-U	SHAFT, REAR AXLE	1	1	1	1				
9	1	24121-062074	BALL BEARING	2	2	2	2				
10	1	194440-32570	COLLAR 36X54X4.5	2	2	2	2				
11	1	22242-000450	CIRCLIP 45	4	4	4	4				
12	1	194440-32580	COLLAR 45X55X20	2	2	2	2				
13	1	24101-060094	BALL BEARING	2	2	2	2				
14	1	24321-000450	O-RING 1A G-45.0	2	2	2	2				
15	1	22252-000750	CIRCLIP 75	2	2	2	2				
16	1	194446-32660	SEAL TC58 75 9, OIL	2	2	2	2				
16-1	1	24421-587509	SEAL TC 58759, OIL	2	2	2	2				R
(A=T/# 00815) (B=T/# 02019) (C=T/# 20956) (D=T/# 42749)											
17	1	194446-32670	SEAL VC58 75 7, OIL	2	2	2	2				
18	1	194446-32550	COLLAR 45X58X24	2	2	2	2				
19	1	194446-34710-Q	HUB, WHEEL	2	2	2	2				
19-1	1	194305-34720-Q	HUB, WHEEL	2	2	2	2				N
(A=T/# 00851) (B=T/# 02093) (C=T/# 20967) (D=T/# 42830)											
20	1	194446-34760	BOLT M12X 40	12	12	12	12				
20-1	1	194115-34760	BOLT M12X 40	12	12	12	12				N
(A=T/# 00884) (B=T/# 02327) (C=T/# 20988) (D=T/# 42939)											
21	1	194274-13580	SPRING WASHER 12	12	12	12	12				Z
(A=T/# 00884) (B=T/# 02327) (C=T/# 20988) (D=T/# 42939)											
22	1	26736-120002	NUT M12	12	12	12	12				
23	1	22217-120000	WASHER 12,SPRING	12	12	12	12				
24	1	1C6140-25210	BOLT, FLANGE	4	4	4	4				
25	1	1A1040-36040	SPRING, FLANGE BOLT	4	4	4	4				Z
(A=T/# 00898) (B=T/# 02355) (C=T/# 20988) (D=T/# 42957)											
26-1	1	22117-160000	WASHER 16	4	4	4	4				
26-2	1	26756-160002	LOCK NUT M16 PLATED	4	4	4	4				N
(A=T/# 00898) (B=T/# 02355) (C=T/# 20988) (D=T/# 42957)											
27	1	194200-34750	PIN 10X78	2	2	2	2				
28	1	22360-100000	SNAP PIN 10	2	2	2	2				

Fig. 50 BRAKES

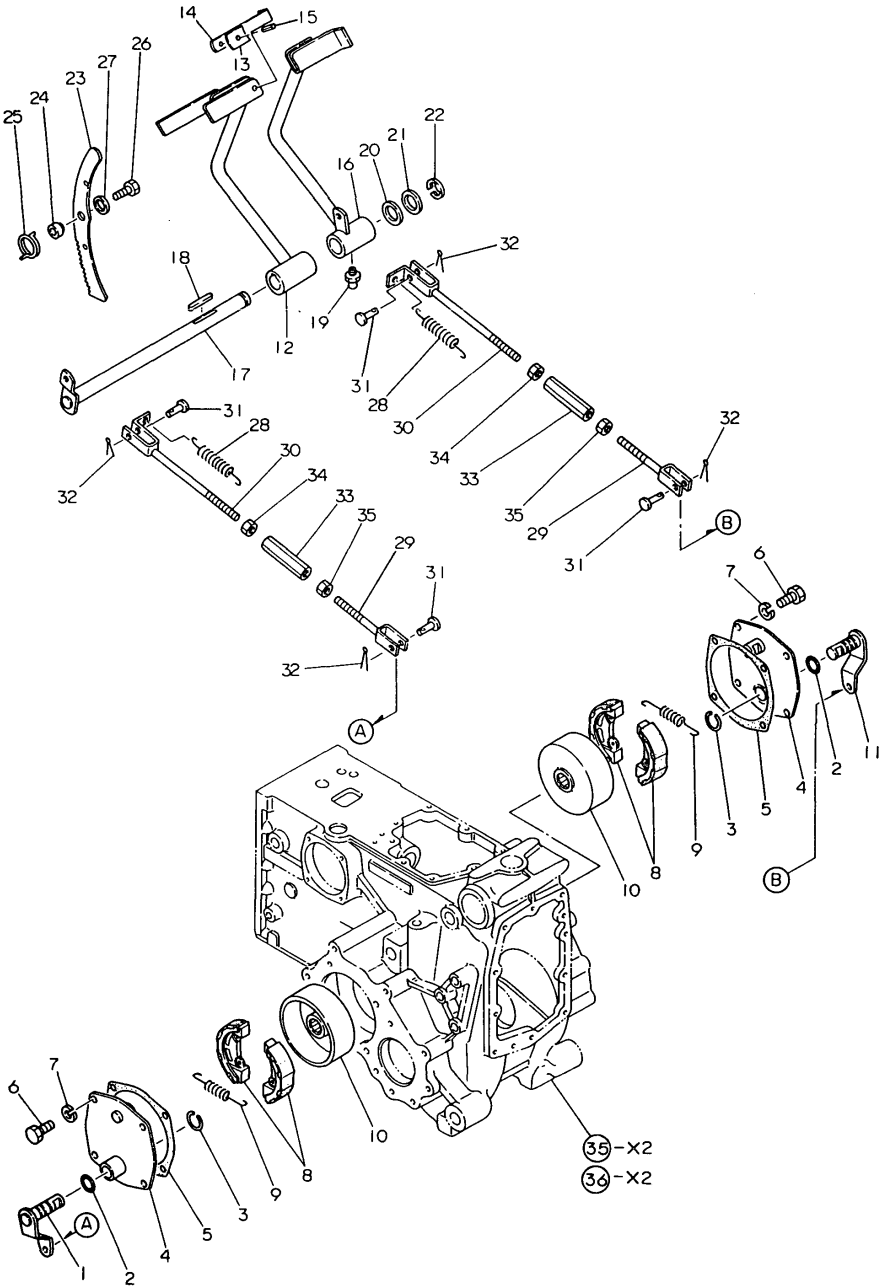

(A)=YM186 (FLOOR
(B)=YM186D(FLOOR
(C)=YM186 (COLUMN
(D)=YM186D(COLUMN
(E)=
(F)=

REF.	LEV.	PARTS NO.	DESCRIPTION	Q'TY						I	R
				(A)	(B)	(C)	(D)	(E)	(F)		
1	1	194446-36700-X	CAMSHAFT, BRAKE	1	1	1	1				
2	1	24341-000160	O-RING 1A S-16.0	4	4	4	4				
3	1	194200-36790	RING	2	2	2	2				
4	1	194300-36800-X	COVER, BRAKE CASE	2	2	2	2				
5	1	194300-36850	GASKET	2	2	2	2				
6	1	26116-080202	BOLT M 8X 20 PLATED	8	8	8	8				
7	1	22217-080000	SPRING WASHER 8	8	8	8	8				
8	1	194300-36500	SHOE, BRAKE	4	4	4	4				
8-1	1	194440-36530	SHOE, BRAKE	4	4	4	4				N
(A=T/# 00790) (B=T/# 01965) (C=T/# 20952) (D=T/# 42656)											
9	1	194200-36551	SPRING, RETURN	4	4	4	4				
10	1	194300-37110	DRUM, BRAKE	2	2	2	2				
11	1	194446-36750-X	CAMSHAFT, BRAKE	1	1	1	1				
12	1	194440-37420-X	PEDAL, BRAKE	1	1	1	1				
13	2	194150-37530	SPACER	1	1	1	1				
14	2	194440-37540-R	CONNECTOR	1	1	1	1				
15	2	22351-080018	SPRING PIN 8X18	1	1	1	1				
16	1	194440-37470-X	PEDAL, BRAKE	1	1	1	1				
17	1	194440-37550-X	SHAFT, BRAKE PEDAL	1	1	1	1				
18	1	22512-070400	KEY 7X 40	1	1	1	1				
19	1	24761-010000	NIPPLE M6F, GREASE	1	1	1	1				
20	1	194130-37560	WASHER	1	1	1	1				1
21	1	194150-37570	WASHER	1	1	1	1				1
22	1	22272-000190	CIRCLIP E-19	1	1	1	1				
23	1	194440-37660-X	LEVER, BRAKE LOCK	1	1	1	1				
24	1	194440-37670	COLLAR 11X25X14.5	1	1	1	1				
25	1	194110-37691	SPRING, RETURN	1	1	1	1				
26	1	26116-100302	BOLT M10X 30 PLATED	1	1	1	1				
26-1	1	26106-100302	BOLT M10X 30 PLATED	1	1	1	1				N
(A=T/# 00909) (B=T/# 02372) (C=T/# 20991) (D=T/# 42957)											
27	1	22157-100000	WASHER 10	1	1	1	1				
28	1	194150-37510	SPRING, RETURN	2	2	2	2				
29	1	194130-37740	ROD, BRAKE	2	2	2	2				
30	1	194151-37771	ROD, BRAKE	2	2	2	2				
31	1	194080-37781	PIN 8X25	4	4	4	4				
32	1	22417-200300	COTTER PIN 2.0X30	4	4	4	4				
33	1	194151-37730	TURNBUCKLE M10X90	2	2	2	2				
34	1	26716-100002	NUT M10	2	2	2	2				
35	1	194150-22480	NUT M10	2	2	2	2				

Fig.51. HYDRAULIC ADAPTER(OPTIONAL)

Fig. 51 HYDRAULIC ADAPTER [Optional Parts]

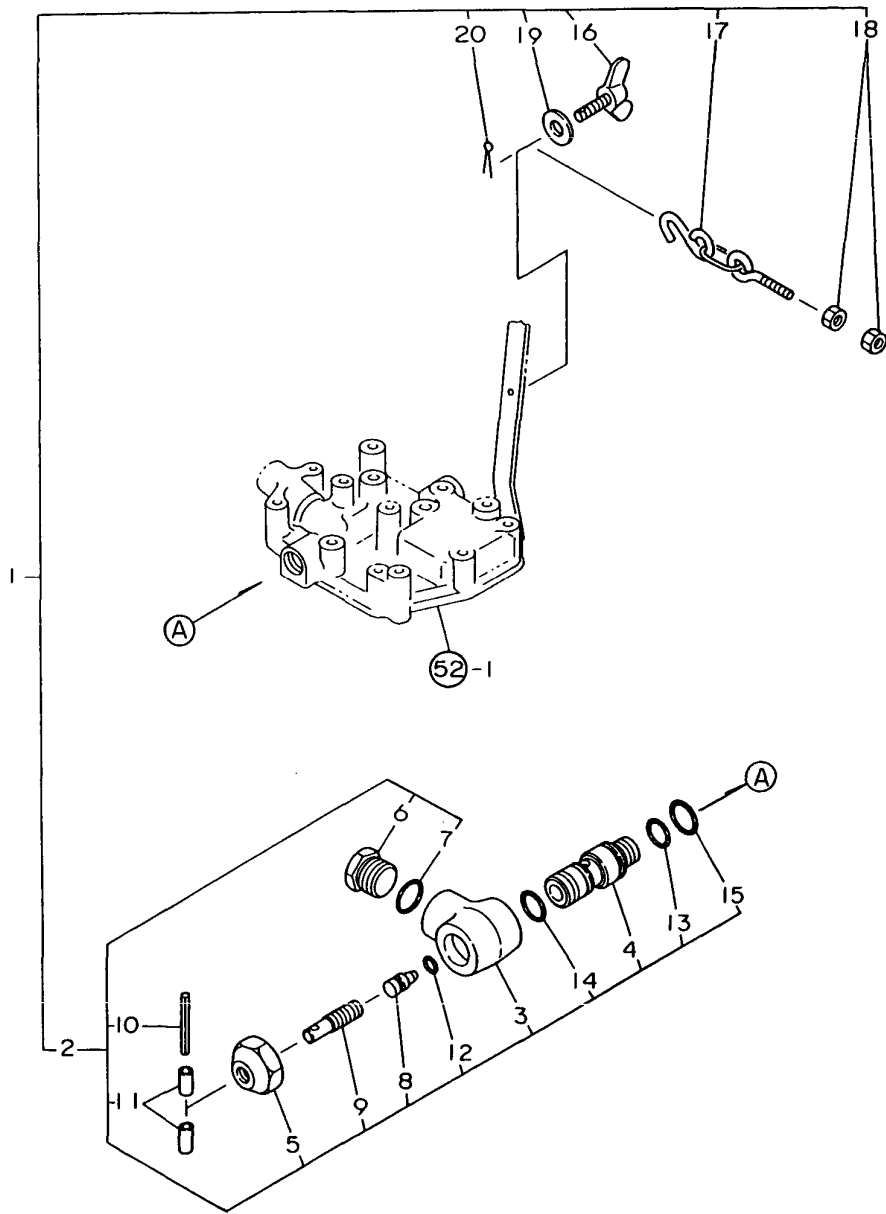

OCT10-G22801 51. HYDRAULIC ADAPTER(OPTIONAL)

(A)=YM186 (FLOOR)
(B)=YM186D(FLOOR)
(C)=YM186 (COLUM
(D)=YM186D(COLUM
(E)=
(F)=

REF.	LEV.	PARTS NO.	DESCRIPTION	Q'TY						I	R
				(A)	(B)	(C)	(D)	(E)	(F)		
1	1	794446-43200	ADAPTER ASSY	1	1	1	1				
2	2	194446-43200	CONNECTOR ASSY	1	1	1	1				
3	3	194446-42210	CONNECTOR (A)	1	1	1	1				
4	3	194446-42220	SLEEVE	1	1	1	1				
5	3	194446-42230	END, CONNECTOR	1	1	1	1				
6	3	194464-45920	PLUG 3/4-16UNF	1	1	1	1				
7	3	194464-45930	O-RING 8-1	1	1	1	1				
8	3	194300-46611	VALVE, STOP	1	1	1	1				
9	3	194300-46640	SCREW	1	1	1	1				
10	3	22351-040040	SPRING PIN 4X40	1	1	1	1				
11	3	23062-030015	PIPE 3X 15	2	2	2	2				
12	3	24311-000070	O-RING 1A P-7.0	1	1	1	1				
13	3	24311-000150	O-RING 1A P-15.0	1	1	1	1				
14	3	24311-000160	O-RING 1A P-16.0	1	1	1	1				
15	3	24311-000180	O-RING 1A P-18.0	1	1	1	1				
16	2	194310-47850	WING BOLT	1	1	1	1				
17-1	2	194446-63910	CHAIN	1	1	1	1				
18	2	26716-060002	NUT M 6	2	2	2	2				
19	2	22157-060000	WASHER 6	1	1	1	1				
20	2	22417-200150	COTTER PIN 2.0X15	1	1	1	1				

Fig.52. HYDRAULIC CYLINDER CASE

Fig. 52 HYDRAULIC CYLINDER CASE

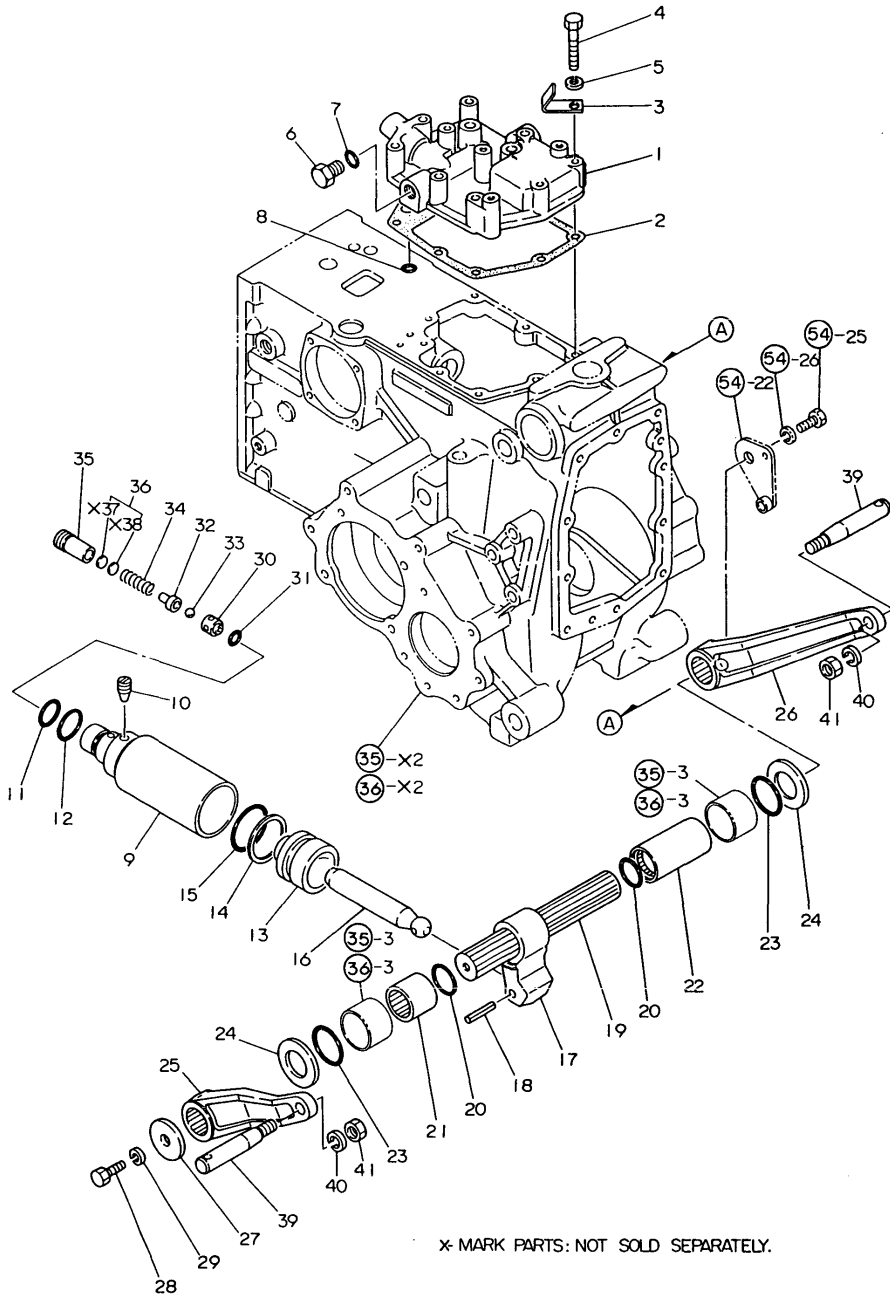

X MARK PARTS: NOT SOLD SEPARATELY.

52. HYDRAULIC CYLINDER CASE

(A)=YM186 (FLOOR
(B)=YM186D(FLOOR
(C)=YM186 (COLUM
(D)=YM186D(COLUM
(E)=
(F)=

REF.	LEV.	PARTS NO.	DESCRIPTION	Q'TY						I	R
				(A)	(B)	(C)	(D)	(E)	(F)		
1	1	194300-42110-X	HOUSING, HYDRAULIC	1	1	1	1				
1-1	1	194300-42111-X	HOUSING, HYDRAULIC	1	1	1	1				N
(A=FXXXXX) (B=FXXXXX) (C=FXXXXX) (D=FXXXXX)											
2	1	194300-42120	GASKET	1	1	1	1				
3	1	1A1040-26170	HOOK, WIRE	2	2	2	2				
4	1	26116-080552	BOLT M 8X 55 PLATED	8	8	8	8				
5	1	22217-080000	SPRING WASHER 8	8	8	8	8				
6	1	194200-43161	PLUG 18	1	1	1	1				
7	1	24311-000150	O-RING 1A P-15.0	1	1	1	1				
8	1	24311-000100	O-RING 1A P-10.0	1	1	1	1				
9	1	194440-43100	CYLINDER ASSY, HYD.	1	1	1	1				
10	1	194300-43240	BOLT	1	1	1	1				
11	1	194300-43220	O-RING 2030	1	1	1	1				
12	1	194300-43230	O-RING 2033	1	1	1	1				
13	1	194440-43310	PISTON, HYDRAULIC	1	1	1	1				
14	1	194440-43330	RING P50, BACK UP	1	1	1	1				
15	1	24315-570500	O-RING 1B P-50A	1	1	1	1				
16	1	194300-43410	ROD, PISTON	1	1	1	1				
17	1	194440-44110	CRANK, LIFT	1	1	1	1				
17-1	1	194440-44111	CRANK, LIFT	1	1	1	1				N
(A=*1980.) (B=*1980.) (C=*1980.) (D=*1980.)											
17-2	1	194440-44112	CRANK, LIFT	1	1	1	1				N
(A=T/# 00820) (B=T/# 02048) (C=T/# 20967) (D=T/# 42778)											
18	1	22351-050040	SPRING PIN 5X40	1	1	1	1				
19	1	194300-44210	SHAFT, LIFT	1	1	1	1				
20	1	24341-000360	O-RING 1A S-36.0	2	2	2	2				
21	1	194300-44250	SLEEVE, LIFT SHAFT	1	1	1	1				
22	1	194300-44260	SLEEVE, LIFT SHAFT	1	1	1	1				
23	1	24321-000450	O-RING 1A G-45.0	2	2	2	2				
24	1	194300-44230	LINER 35X60X3	2	2	2	2				
25	1	194446-44410-X	ARM (L), LIFT	1	1	1	1				
25-1	1	194446-44411	ARM (L), LIFT	1	1	1	1				N
(A=T/# 00860) (B=T/# 02184) (C=T/# 20958) (D=T/# 42861)											
25-2	1	194195-44411	ARM,ROCKSHAFT	1	1	1	1				N
(A=T/# 00894) (B=T/# 02355) (C=T/# 20991) (D=T/# 42957)											
26	1	194446-44420-X	ARM (R), LIFT	1	1	1	1				
26-1	1	194446-44421	ARM (R), LIFT	1	1	1	1				N
(A=T/# 00860) (B=T/# 02184) (C=T/# 20958) (D=T/# 42861)											
26-2	1	194195-44411	ARM,ROCKSHAFT	1	1	1	1				N
(A=T/# 00894) (B=T/# 02355) (C=T/# 20991) (D=T/# 42957)											
27	1	194446-44450-X	WASHER 10.5X50X6	1	1	1	1				
28	1	26116-100202	BOLT M10X 20 PLATED	1	1	1	1				
29	1	22217-100000	SPRING WASHER 10	1	1	1	1				
30	1	194151-46261	SEAT, RELIEF VALVE	1	1	1	1				
31	1	24311-000120	O-RING 1A P 12.0	1	1	1	1				
32	1	194150-45361	HOLDER, RELIEF VALVE	1	1	1	1				
33	1	24190-080003	BALL 1/4	1	1	1	1				
34	1	194310-46450	SPRING	1	1	1	1				
34-1	1	194150-45320	SPRING, RELIEF VALVE	1	1	1	1				N
(A=*1980.) (B=*1980.) (C=*1980.) (D=*1980.)											
35	1	194310-46460	HOLDER, SPRING	1	1	1	1				

Fig.52. HYDRAULIC CYLINDER CASE

Fig. 52 HYDRAULIC CYLINDER CASE

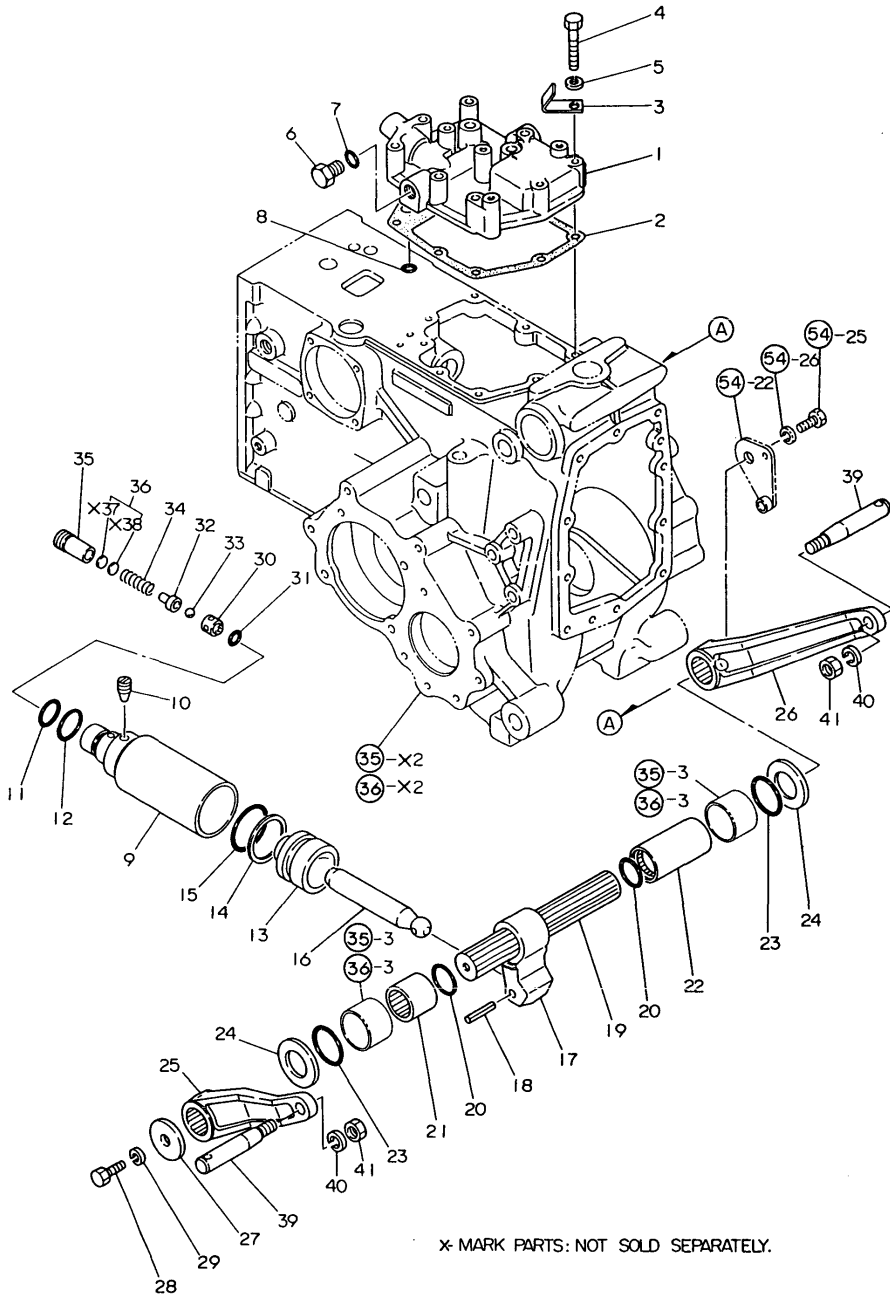

OCT10-G22801 52. HYDRAULIC CYLINDER CASE

REF.	LEV.	PARTS NO.	DESCRIPTION	Q'TY						I	R
				(A)	(B)	(C)	(D)	(E)	(F)		
36	1	110250-53150	SHIM SET	1	1	1	1				
39	1	194130-44480	PIN, LIFT ARM	2	2	2	2				W
(A=FROM 1ST) (B=FROM 1ST) (C=FROM 1ST) (D=FROM 1ST)											
40-1	1	22217-160000	SPRING WASHER 16	2	2	2	2				W
(A=FROM 1ST) (B=FROM 1ST) (C=FROM 1ST) (D=FROM 1ST)											
41	1	26736-120002	NUT M12	2	2	2	2				M
41-1	1	26736-160002	NUT M16	2	2	2	2				W
(A=FROM 1ST) (B=FROM 1ST) (C=FROM 1ST) (D=FROM 1ST)											

Fig.53. CONTROL VALVE

Fig. 53 CONTROL VALVE

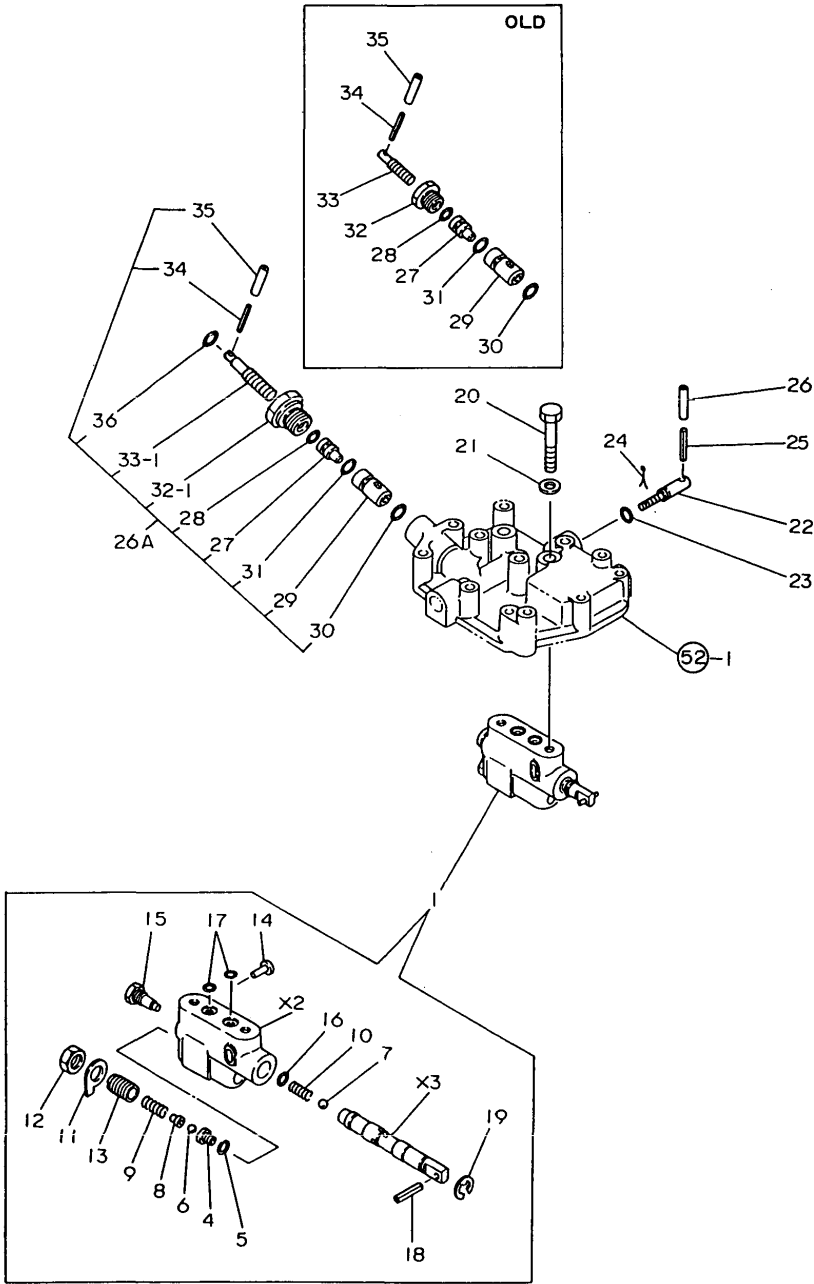

(A)=YM186 (FLOOR)
(B)=YM186D(FLOOR)
(C)=YM186 (COLUM
(D)=YM186D(COLUM
(E)=
(F)=

REF.	LEV.	PARTS NO.	DESCRIPTION	Q'TY						I	R
				(A)	(B)	(C)	(D)	(E)	(F)		
1	1	194300-45100-X	VALVE ASSY, CONTROL	1	1	1	1				
4	2	194201-45160	SEAT	1	1	1	1				
5	2	194201-45280	RING, STOP	1	1	1	1				
6	2	24190-100003	BALL 5/16	1	1	1	1				
7	2	24190-120003	BALL 3/8	1	1	1	1				
8	2	194300-45240	SEAT, SPRING	1	1	1	1				
9	2	194300-45170	SPRING	1	1	1	1				
10	2	194200-45260	SPRING	1	1	1	1				
11	2	194200-45210	WASHER	1	1	1	1				
12	2	194200-45190	LOCK NUT	1	1	1	1				
13	2	194200-45180	ADJUSTER	1	1	1	1				
14	2	194200-45150	ADJUSTER	1	1	1	1				
15	2	194201-45270	PLUG	1	1	1	1				
16	2	24315-000050	O-RING 1B P-5.0	1	1	1	1				
17	2	24311-000140	O-RING 1A P-14.0	2	2	2	2				
18	2	22351-060025	SPRING PIN 6X25	1	1	1	1				
19	2	22272-000100	CIRCLIP E-10	1	1	1	1				
20	1	194300-45350	BOLT M12	2	2	2	2				
21	1	23414-120000	GASKET 12, ROUND	2	2	2	2				
22	1	194300-46110	SCREW	1	1	1	1				
23	1	24311-000070	O-RING 1A P-7.0	1	1	1	1				
24	1	22417-200200	COTTER PIN 2.0X20	1	1	1	1				
25	1	22351-040040	SPRING PIN 4X40	1	1	1	1				
26	1	23062-030015	PIPE 3X 15	1	1	1	1				
26A	1	194500-46300	VALVE KIT, STOP	1	1	1	1				W
(A=T/# 00831) (B=T/# 02068) (C=T/# 20967) (D=T/# 42828)											
27	2	194300-46611	VALVE, STOP	1	1	1	1				
28	2	24311-000070	O-RING 1A P-7.0	1	1	1	1				
29	2	194300-46621	SEAT, VALVE	1	1	1	1				
30	2	24311-000120	O-RING 1A P 12.0	1	1	1	1				
31	2	24341-000140	O-RING 1A S-14.0	1	1	1	1				
32	2	194300-46630	GUIDE, VALVE	1	1	1	1				
32-1	2	194500-46630	HOLDER, VALVE	1	1	1	1				S
(A=T/# 00831) (B=T/# 02068) (C=T/# 20967) (D=T/# 42828)											
33	2	194300-46640	SCREW	1	1	1	1				
33-1	2	194500-46640	BOLT, STOP	1	1	1	1				S
(A=T/# 00831) (B=T/# 02068) (C=T/# 20967) (D=T/# 42828)											
34	2	22351-040040	SPRING PIN 4X40	1	1	1	1				
35	2	23062-030015	PIPE 3X 15	1	1	1	1				
36	2	24311-000080	O-RING 1A P-8.0	1	1	1	1				W
(A=T/# 00831) (B=T/# 02068) (C=T/# 20967) (D=T/# 42828)											

Fig.54. HYDRAULIC CONTROL LEVER

(A)=YM186 (FLOOR)
(B)=YM186D(FLOOR)
(C)=YM186 (COLUMN)
(D)=YM186D(COLUMN)
(E)=
(F)=

Fig. 54 HYDRAULIC CONTROL LEVER

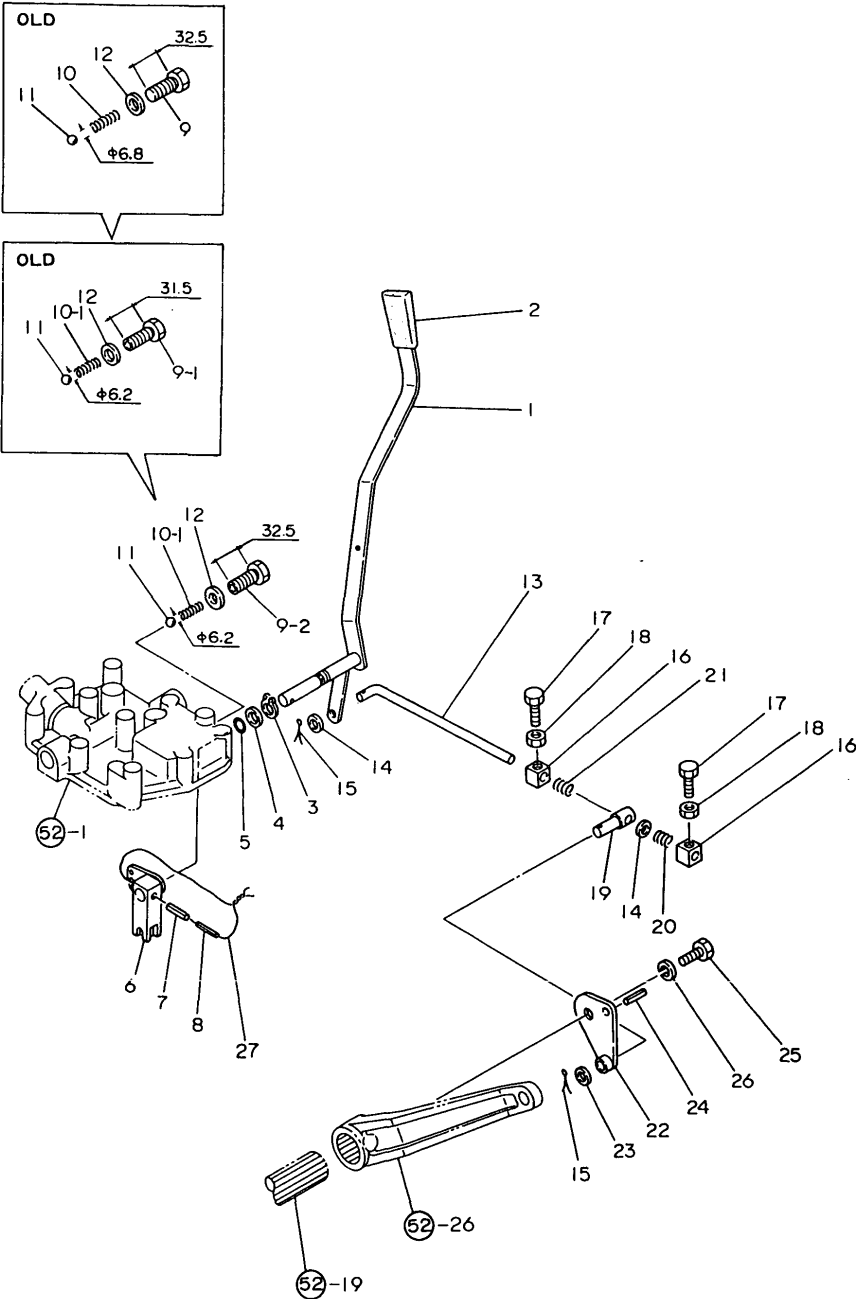

REF.	LEV.	PARTS NO.	DESCRIPTION	Q'TY						I	R
				(A)	(B)	(C)	(D)	(E)	(F)		
1	1	194446-44700-X	LEVER, CONTROL	1	1	1	1				
2	1	194150-47621	KNOB	1	1	1	1				
3	1	22242-000140	CIRCLIP 14	1	1	1	1				
4	1	194300-44760	LINER	1	1	1	1				
5	1	24341-000120	O-RING 1A S-12.0	1	1	1	1				
6	1	194300-44811	FORK, CONTROL LEVER	1	1	1	1				
7	1	22351-050025	SPRING PIN 5X25	1	1	1	1				
8	1	22351-030025	SPRING PIN 3X25	1	1	1	1				
9	1	194446-44910	RETAINER	1	1	1	1				
9-1	1	194446-44911	RETAINER	1	1	1	1			S	1
(A=T/# 00510) (B=T/# 01215)											
9-2	1	194446-44912	RETAINER	1	1	1	1				N
(A=*1981.03) (B=*1981.03) (C=*1981.03) (D=*1981.03)											
10	1	194446-44930	SPRING	1	1						
10-1	1	194446-44931	SPRING	1	1	1	1			S	1
(A=T/# 00510) (B=T/# 01215)											
11	1	24190-080001	BALL 1/4, STEEL	1	1	1	1				
12	1	23414-120000	GASKET 12, ROUND	1	1	1	1				
13	1	194446-44610	ROD	1	1	1	1				
14	1	22137-080000	WASHER 8, POLISHED	2	2	2	2				
15	1	22417-200200	COTTER PIN 2.0X20	2	2	2	2				
16	1	194200-47620	STOPER	2	2	2	2				
17	1	26116-060162	BOLT M 6X 16 PLATED	2	2	2	2				
18	1	26716-060002	NUT M 6	2	2	2	2				
19	1	194300-44550	PIN, AUTO-STOPPER	1	1	1	1				
20	1	194440-44660	SPRING, RETURN	1	1	1	1				
20-1	1	1C6054-82140	SPRING	2	2	2	2				N
(A=T/# 00867) (B=T/# 02284) (C=T/# 20972) (D=T/# 42891)											
21	1	1C6120-63190	SPRING	1	1	1	1				
22	1	194446-44510-X	ARM, FEED BACK	1	1	1	1				
23	1	22137-100000	WASHER 10,POLISHED	1	1	1	1				
24	1	22351-060016	SPRING PIN 6X16	1	1	1	1				
25	1	26116-100202	BOLT M10X 20 PLATED	1	1	1	1				
26	1	22217-100000	SPRING WASHER 10	1	1	1	1				
27	1	22451-160100	WIRE 1.6X 100	1	1	1	1				W
(A=T/# 00414) (B=T/# 00839) (C=FROM 1ST) (D=FROM 1ST)											
27-1	1	22451-160000	WIRE 1.6	1	1	1	1				N
(A=*) (B=*) (C=*) (D=*)											

Fig.55. HYDRAULIC PIPES

Fig. 55 HYDRAULIC PIPES

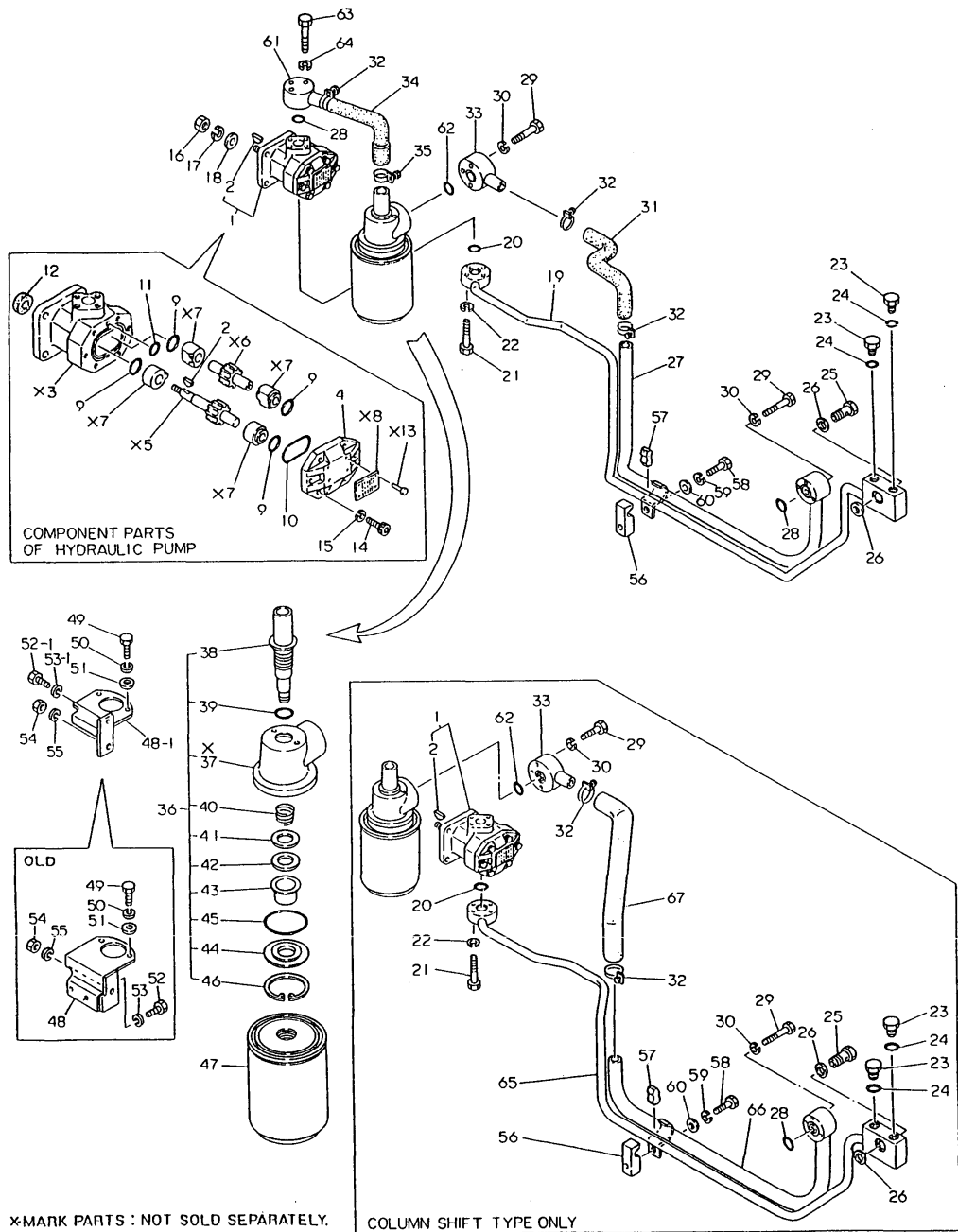

*MARK PARTS : NOT SOLD SEPARATELY.

(A)=YM186 (FLOOR
(B)=YM186D(FLOOR
(C)=YM186 (COLUMN
(D)=YM186D(COLUMN
(E)=
(F)=

REF.	LEV.	PARTS NO.	DESCRIPTION	Q'TY						I	R
				(A)	(B)	(C)	(D)	(E)	(F)		
1	1	194130-41120-X	PUMP ASSY, HYDRAULIC	1	1	1	1				
2	2	22522-030130	WOODRUFF KEY 3X13	1	1	1	1				
4	2	194320-41150	COVER	1	1	1	1				
9	2	24315-000200	O-RING 1B P-20.0	4	4	4	4				
10	2	24341-000480	O-RING 1A S-48.0	1	1	1	1				
11	2	24341-000100	O-RING 1A S-10.0	1	1	1	1				
12	2	194320-41160	SEAL TC14 25 7, OIL	1	1	1	1				
12-1	2	24421-142507	SEAL TC14 25 07, OIL	1	1	1	1				R
(A=T/# 00815) (B=T/# 02019) (C=T/# 20956) (D=T/# 42749)											
14	2	26450-080252	BOLT M 8X 25	6	6	6	6				
15	2	22217-080000	SPRING WASHER 8	6	6	6	6				
16	1	194990-20180	NUT	1	1	1	1				
16-1	1	26716-080002	NUT M 8	1	1	1	1				N
(A=T/# 00713) (B=T/# 01611) (C=T/# 20858) (D=T/# 41924)											
17	1	22217-080000	SPRING WASHER 8	1	1	1	1				
18	1	194100-41670	WASHER 8.5X18X2	1	1	1	1				
19	1	194446-48110-X	PIPE, HIGH-PRESSURE	1	1						Z
(A=*) (B=*)											
20	1	24311-000200	O-RING 1A P-20.0	1	1	1	1				
21	1	26116-060352	BOLT M 6X 35 PLATED	4	4	4	4				
21-1	1	26013-060352	BOLT M 6X 35	4	4	4	4				N
(A=*) (B=*) (C=*) (D=*)											
21-2	1	26106-060352	BOLT M 6X 35 PLATED	4	4	4	4				N
(A=T/# 00898) (B=T/# 02355) (C=T/# 20991) (D=T/# 42957)											
22	1	22217-060000	SPRING WASHER 6	4	4	4	4				Z
(A=*) (B=*) (C=*) (D=*)											
23	1	194464-45920	PLUG 3/4-16UNF	2	2	2	2				
24	1	194464-45930	O-RING 8-1	2	2	2	2				
25	1	194446-48650	BOLT 12, JOINT	1	1	1	1				
26	1	23414-180023	GASKET 18	2	2	2	2				
27	1	194446-48240-X	PIPE, LOW PRESSURE	1	1	1	1				
28	1	24311-000200	O-RING 1A P-20.0	2	2	2	2				
29	1	26116-060402	BOLT M 6X 40 PLATED	6	6	6	6				
29-1	1	26013-060402	BOLT M 6X 40	6	6	6	6				N
(A=*) (B=*) (C=*) (D=*)											
29-2	1	26106-060402	BOLT M 6X 40 PLATED	6	6	6	6				N
(A=T/# 00898) (B=T/# 02355) (C=T/# 20991) (D=T/# 42957)											
30	1	22217-060000	SPRING WASHER 6	6	6						Z
(A=**1980.12) (B=**1980.12)											
31	1	194446-48250-X	RUBBER PIPE	1	1						Z
(A=**1980.12) (B=**1980.12)											
32	1	194151-48710	CLAMP	3	3	3	3				
33	1	194446-48220-X	PIPE, LOW PRESSURE	1	1	1	1				
34	1	194446-48230-X	RUBBER PIPE	1	1	1	1				
35	1	23010-035000	CLAMP 35	1	1	1	1				
35-1	1	194464-48220	CLAMP 37	1	1	1	1				N
(A=T/# 00860) (B=T/# 02184) (C=T/# 20958) (D=T/# 42861)											
36	1	194464-48300-X	COVER ASSY, FILTER	1	1	1	1				
38	2	194464-48331	BOLT, FILTER	1	1	1	1				
39	2	24311-000280	O-RING 1A P-28.0	1	1	1	1				
40	2	194464-48370	SPRING, FILTER	1	1	1	1				

Fig.55. HYDRAULIC PIPES

Fig. 55 HYDRAULIC PIPES

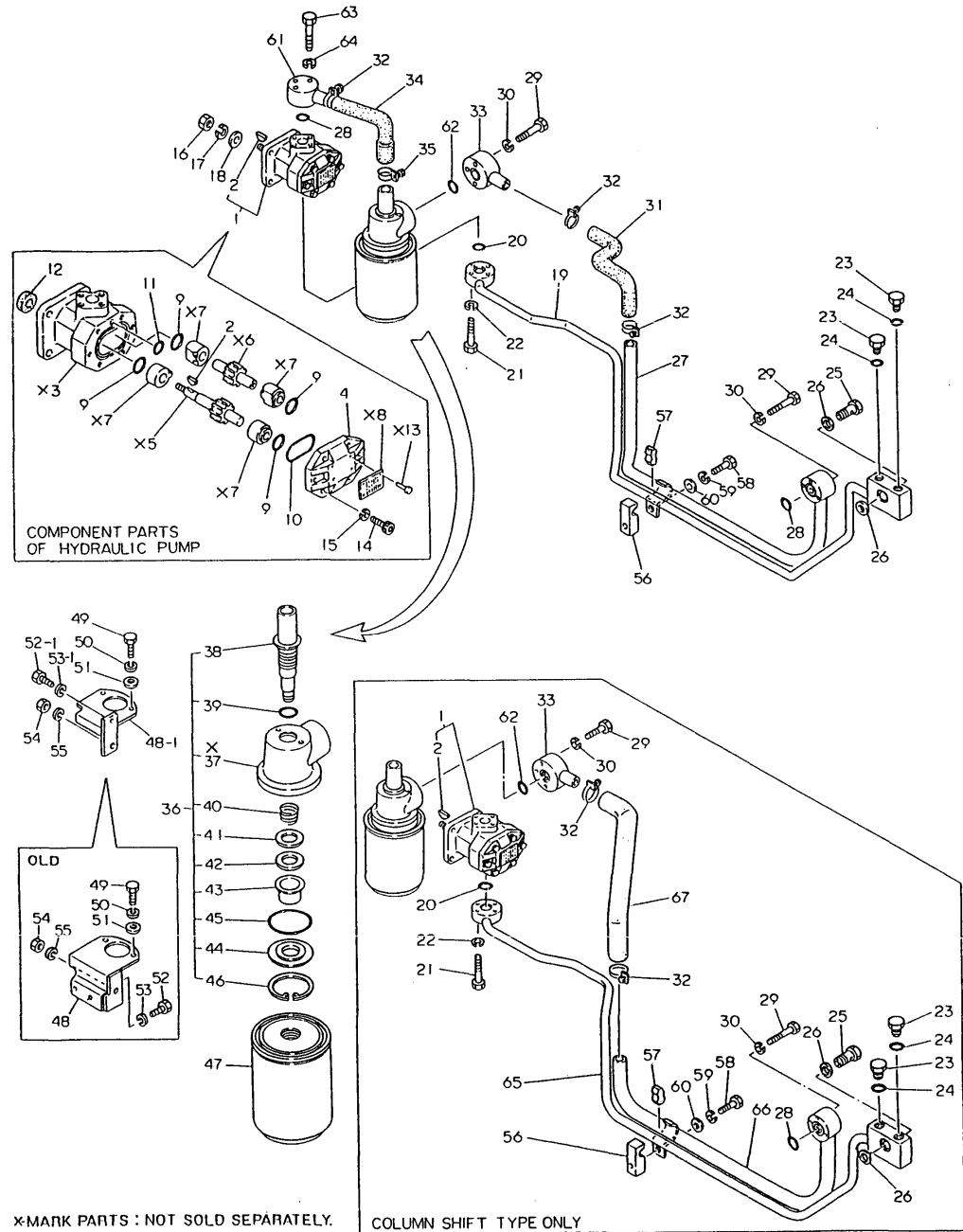

*MARK PARTS : NOT SOLD SEPARATELY.

COLUMN SHIFT TYPE ONLY

(A)=YM186 (FLOOR
(B)=YM186D(FLOOR
(C)=YM186 (COLUMN
(D)=YM186D(COLUMN
(E)=
(F)=

REF.	LEV.	PARTS NO.	DESCRIPTION	Q'TY						I	R
				(A)	(B)	(C)	(D)	(E)	(F)		
41	2	194464-48361	WASHER 21.5X35X1.6	1	1	1	1				
42	2	194464-48390	GASKET	1	1	1	1				
43	2	194464-48341	COLLAR, SEAL	1	1	1	1				
44	2	194464-48351	SPACER 56	1	1	1	1				
45	2	24341-000560	O-RING 1A S-56.0	1	1						Z
(A=T/# 00510) (B=T/# 01204)											
46	2	22252-000600	CIRCLIP 60	1	1	1	1				
47	1	194464-48310	FILTER, HYDRAULIC	1	1	1	1				
48	1	194464-48380-X	BRACKET, STRAINER	1	1						
48-1	1	194464-48381-X	BRACKET, STRAINER	1	1	1	1				S
(A=T/# 00229) (B=T/# 00600)											
49	1	26116-080222	BOLT M 8X 22 PLATED	2	2	2	2				
49-1	1	26013-080202	BOLT W/WASHER M8X20	2	2	2	2				N
(A=*1982.09) (B=*1982.09) (C=*1982.09) (D=*1982.09)											
49-2	1	26106-080202	BOLT M 8X 20 PLATED	2	2	2	2				N
(A=T/# 00909) (B=T/# 02372) (C=T/# 20991) (D=T/# 42957)											
50	1	22217-080000	SPRING WASHER 8	2	2	2	2				Z
(A=*1982.09) (B=*1982.09) (C=*1982.09) (D=*1982.09)											
51	1	22137-080000	WASHER 8, POLISHED	2	2	2	2				Z
(A=*) (B=*) (C=*) (D=*)											
52	1	26116-060162	BOLT M 6X 16 PLATED	2	2						
52-1	1	26116-080302	BOLT M 8X 30 PLATED	1	1	1	1				S
(A=T/# 00229) (B=T/# 00600)											
52-2	1	26106-080302	BOLT M 8X 30 PLATED	1	1	1	1				N
(A=T/# 00909) (B=T/# 02372) (C=T/# 20991) (D=T/# 42957)											
53	1	22217-060000	SPRING WASHER 6	2	2						
53-1	1	22217-080000	SPRING WASHER 8	1	1	1	1				S
(A=T/# 00229) (B=T/# 00600)											
53-2	1	22217-080000	SPRING WASHER 8	1	1	1	1				Z
(A=T/# 00909) (B=T/# 02372) (C=T/# 20991) (D=T/# 42957)											
54	1	26716-100002	NUT M10	1	1	1	1				
55	1	22217-100000	SPRING WASHER 10	1	1	1	1				
56	1	194440-48830	RETAINER	1	1	1	1				
57	1	194440-48840	RUBBER	1	1	1	1				
58	1	26116-080352	BOLT M 8X 35	1	1	1	1				
58-1	1	26013-080352	BOLT M 8X 35			1	1				N
(A=*) (B=*) (C=*) (D=*)											
58-2	1	26106-080352	BOLT M 8X 35 PLATED	1	1	1	1				N
(A=T/# 00909) (B=T/# 02372) (C=T/# 20991) (D=T/# 42957)											
59	1	22217-080000	SPRING WASHER 8	1	1	1	1				Z
(A=*) (B=*) (C=*) (D=*)											
60	1	22137-080000	WASHER 8, POLISHED	1	1	1	1				Z
(A=T/# 00909) (B=T/# 02372) (C=T/# 20991) (D=T/# 42957)											
61	1	194440-48210	PIPE, LOW PRESSURE	1	1	1	1				
62	1	24311-000220	O-RING 1A P-22.0	1	1	1	1				
63	1	26116-060402	BOLT M 6X 40 PLATED	3	3	3	3				
63-1	1	26013-060402	BOLT M 6X 40	3	3	3	3				N
(A=*) (B=*) (C=*) (D=*)											
63-2	1	26106-060402	BOLT M 6X 40 PLATED	3	3	3	3				N
(A=T/# 00898) (B=T/# 02355) (C=T/# 20991) (D=T/# 42957)											
64	1	22217-060000	SPRING WASHER 6	3	3	3	3				Z

Fig. 55 HYDRAULIC PIPES

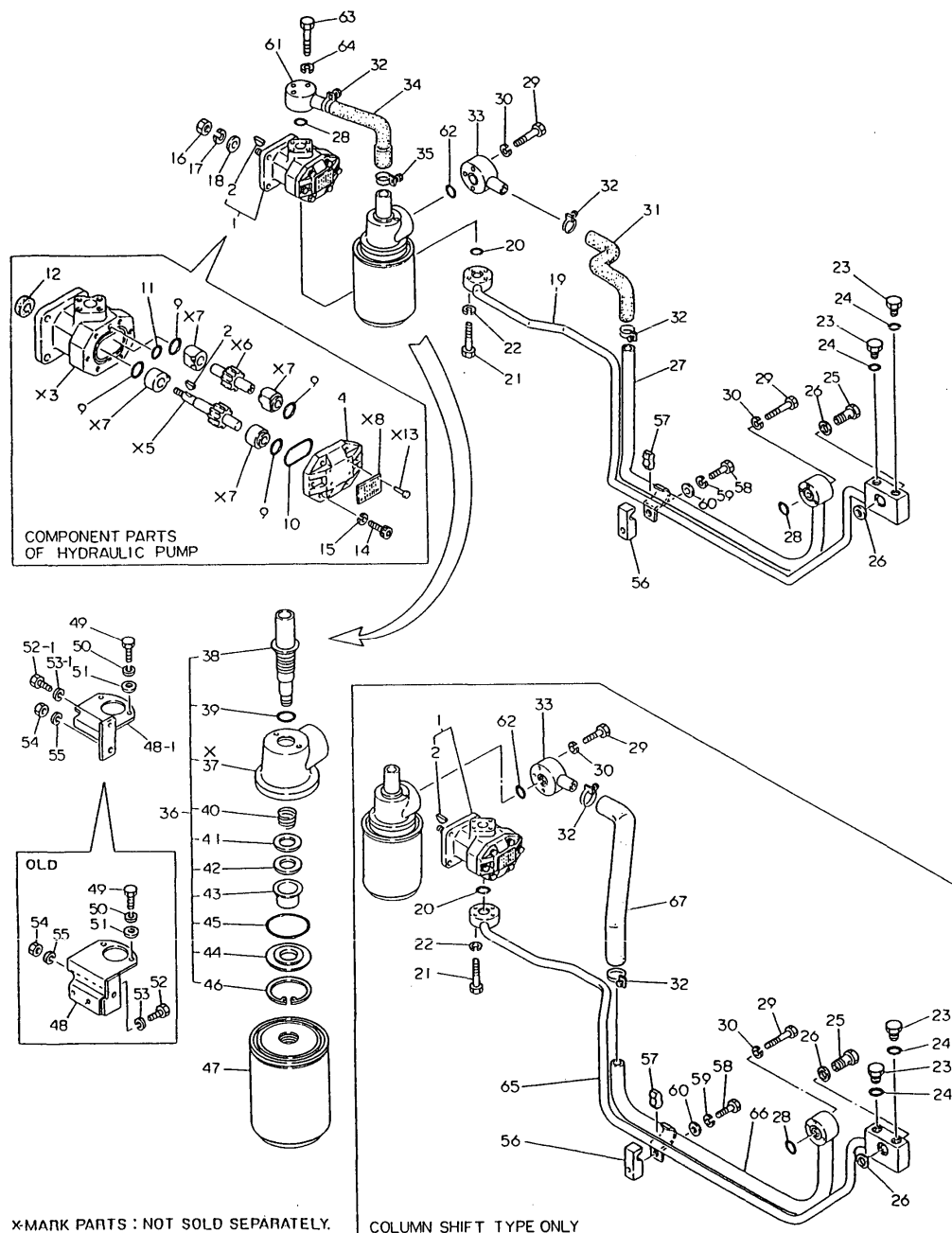

X-MARK PARTS : NOT SOLD SEPARATELY.

COLUMN SHIFT TYPE ONLY

REF.	LEV.	PARTS NO.	DESCRIPTION	QTY						I	R
				(A)	(B)	(C)	(D)	(E)	(F)		
65	(A=*)	(B=*)	(C=*)	(D=*)							
	1	194500-48110-X	PIPE, HIGH-PRESSURE		1	1	1	1			W
	(A=*1980.12)	(B=*1980.12)	(C=FROM 1ST)	(D=FROM 1ST)							
66	(A=*)	(B=*)	(C=*)	(D=*)							
	1	194500-48240-X	PIPE, LOW PRESSURE		1	1	1	1			W
	(A=*1980.12)	(B=*1980.12)	(C=FROM 1ST)	(D=FROM 1ST)							
67	(A=*)	(B=*)	(C=*)	(D=*)							
	1	194500-48250	RUBBER PIPE		1	1	1	1			W
	(A=*1980.12)	(B=*1980.12)	(C=FROM 1ST)	(D=FROM 1ST)							

N:Old ☐ Yes ☒ No New, Q:Old ☐ No ☒ Yes New, R:Old ☐ Yes ☒ No New, S:Old ☐ No ☒ Yes New, W:Add, Z:Discontinued, F:Interchangeable by set, K:Q'ty Change

Fig.56. ELECTRIC PARTS (FLOOR:U.S.A.)

Fig. 56 ELECTRIC PARTS (Floor Shift type:U.S.A.)

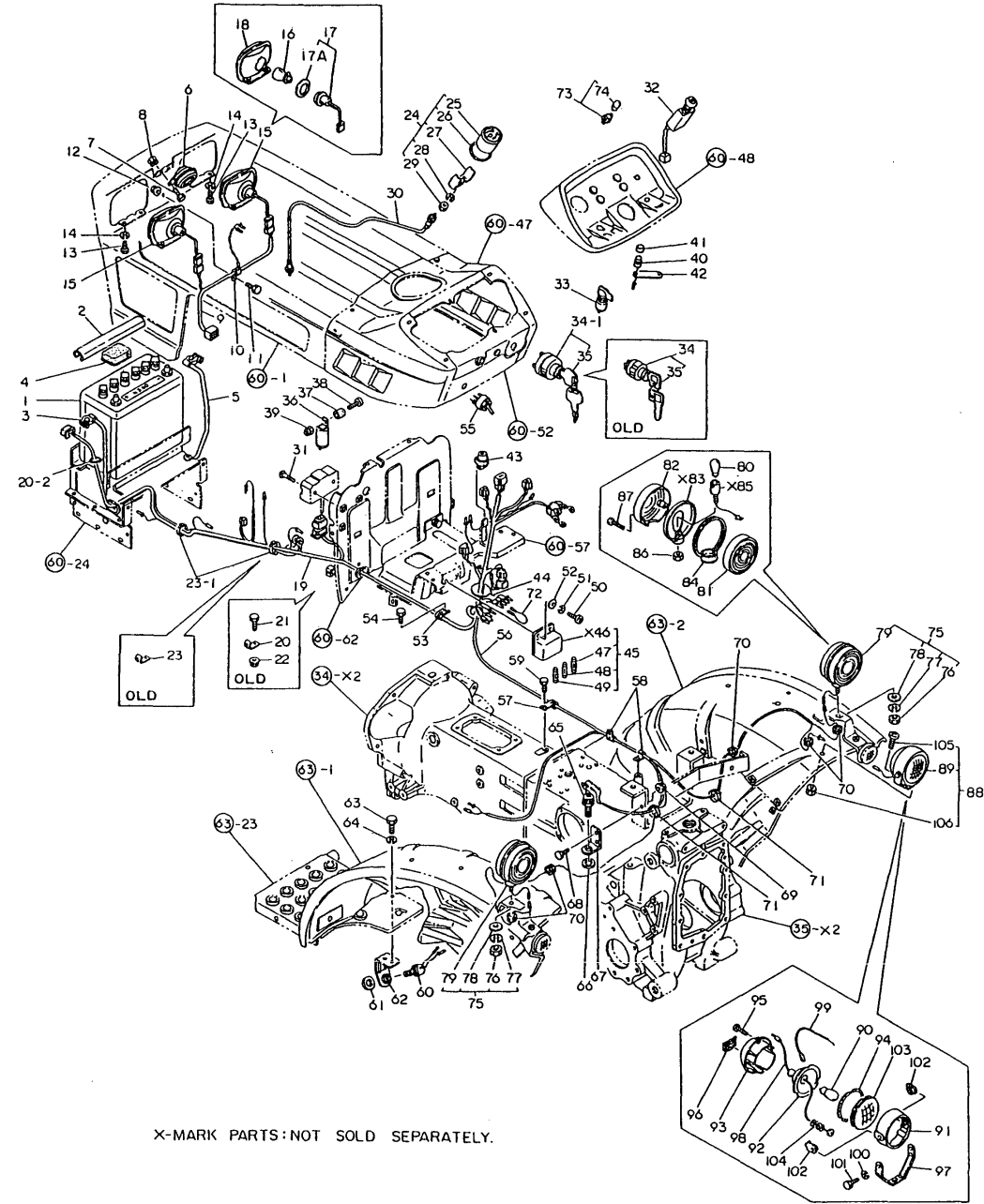

(A)=YM186 (FLOOR)
(B)=YM186D(FLOOR)
(C)=YM186 (COLUM
(D)=YM186D(COLUM
(E)=
(F)=

REF.	LEV.	PARTS NO.	DESCRIPTION	Q'TY						I	R
				(A)	(B)	(C)	(D)	(E)	(F)		
1	1	194446-51310	BATTERY DR46B24R	1	1						
2	1	194440-51550	COVER, BATTERY	1	1						
3	1	194446-51410	CABLE, BATTERY	1	1						
4	1	194080-51430	INSULATOR	1	1						
5	1	194440-51420	CABLE, BATTERY EARTH	1	1						
6	1	194151-57100	HORN	1	1						
7	1	26116-060122	BOLT M 6X 12	2	2						
7-1	1	26106-060122	BOLT M 6X 12 PLATED	2	2						N
(A=T/# 00898) (B=T/# 02355)											
8	1	194990-22040	NUT W/WASHER 6	2	2						
9	1	194440-51150	HARNESS (E), WIRE	1	1						
10	1	194440-51630	CLAMP, WIRE HARNESS	1	1						
11	1	26116-060162	BOLT M 6X 16 PLATED	1	1						Z
(A=*) (B=*)											
12	1	194990-22130	NUT W/WASHER 6	1	1						Z
(A=*) (B=*)											
13	1	26116-060122	BOLT M 6X 12	4	4						
13-1	1	26106-060122	BOLT M 6X 12 PLATED	4	4						N
(A=T/# 00898) (B=T/# 02355)											
14	1	22217-060000	SPRING WASHER 6	4	4						Z
(A=T/# 00898) (B=T/# 02355)											
15	1	194201-53050	LIGHT ASSY, HEAD	2	2						
15-1	1	194201-53051	LIGHT ASSY, HEAD	2	2						N
(A=*1981.) (B=*1981.)											
16	2	194262-53080	BULB 12V-25W	2	2						
17	2	194262-53100	SOCKET	2	2						W
(A=*) (B=*)											
17-1	2	194201-53100	SOCKET	2	2						S
(A=*1981.) (B=*1981.)											
17A	3	194201-53110	GASKET	2	2						W
(A=*1981.) (B=*1981.)											
18	2	194262-53090	BEAM UNIT	2	2						W
(A=*) (B=*)											
19	1	194446-51110	HARNESS (A), WIRE	1	1						
20	1	194440-51630	CLAMP, WIRE HARNESS	1	1						
20-1	1	194150-51620	CLAMP, WIRE HARNESS	1	1						S
(A=T/# 00200) (B=T/# 00487)											
20-2	1	121750-59890	RETAINER	1	1						N
(A=T/# 00200) (B=T/# 00487)											
21	1	26116-060122	BOLT M 6X 12	1	1						Z
(A=T/# 00200) (B=T/# 00487)											
22	1	194990-22130	NUT W/WASHER 6	1	1						Z
(A=T/# 00200) (B=T/# 00487)											
23	1	194150-51620	CLAMP, WIRE HARNESS	1	1						
23-1	1	121750-59890	RETAINER	2	2						N
(A=*1981.) (B=*1981.)											
24	1	194446-56100	HOUR-METER ASSY	1	1						
26	2	194110-56150	SHEET	1	1						W
(A=*) (B=*)											
27	2	194110-56170	FITTINGS	1	1						W
(A=*) (B=*)											

This diagram is an exploded view of a mechanical assembly, likely a vehicle's rear suspension or steering component. It shows the main housing and various internal and external parts. Key features include:

- Numbered Parts:** Numerous parts are labeled with numbers, including 1, 2, 3, 4, 5, 6, 7, 8, 10, 11, 12, 13, 14, 15, 16, 17, 18, 19, 20, 21, 22, 23, 24, 25, 26, 27, 28, 29, 30, 31, 32, 33, 34, 35, 36, 37, 38, 39, 40, 41, 42, 43, 44, 45, 46, 47, 48, 49, 50, 51, 52, 53, 54, 55, 56, 57, 58, 59, 60, 61, 62, 63, 64, 65, 66, 67, 68, 69, 70, 71, 72, 73, 74, 75, 76, 77, 78, 79, 80, 81, 82, 83, 84, 85, 86, 87, 88, 89, 90, 91, 92, 93, 94, 95, 96, 97, 98, 99, 100, 101, 102, 103, 104, 105, 106.
- Callouts:** Several callouts are present, including:
 - 60-1**, **60-24**, **60-47**, **60-52**, **60-57**, **60-62**, **63-1**, **63-2**, **63-23**, **63-X2**, **63-X5**, **63-X2**, **63-X5**, **63-X2**, **63-X5**.
 - OLD** (Old) callouts for parts 21, 20, 22, 23, 34, 35, 36, 37, 38, 39, 40, 41, 42, 43, 44, 45, 46, 47, 48, 49, 50, 51, 52, 53, 54, 55, 56, 57, 58, 59, 60, 61, 62, 63, 64, 65, 66, 67, 68, 69, 70, 71, 72, 73, 74, 75, 76, 77, 78, 79, 80, 81, 82, 83, 84, 85, 86, 87, 88, 89, 90, 91, 92, 93, 94, 95, 96, 97, 98, 99, 100, 101, 102, 103, 104, 105, 106.
 - 60-48**, **60-49**, **60-50**, **60-51**, **60-52**, **60-53**, **60-54**, **60-55**, **60-56**, **60-57**, **60-58**, **60-59**, **60-60**, **60-61**, **60-62**, **60-63**, **60-64**, **60-65**, **60-66**, **60-67**, **60-68**, **60-69**, **60-70**, **60-71**, **60-72**, **60-73**, **60-74**, **60-75**, **60-76**, **60-77**, **60-78**, **60-79**, **60-80**, **60-81**, **60-82**, **60-83**, **60-84**, **60-85**, **60-86**, **60-87**, **60-88**, **60-89**, **60-90**, **60-91**, **60-92**, **60-93**, **60-94**, **60-95**, **60-96**, **60-97**, **60-98**, **60-99**, **60-100**, **60-101**, **60-102**, **60-103**, **60-104**, **60-105**, **60-106**.
- Assembly Notes:**
 - X-MARK PARTS: NOT SOLD SEPARATELY.** (Indicated by an 'X' mark on parts 60-48, 60-49, 60-50, 60-51, 60-52, 60-53, 60-54, 60-55, 60-56, 60-57, 60-58, 60-59, 60-60, 60-61, 60-62, 60-63, 60-64, 60-65, 60-66, 60-67, 60-68, 60-69, 60-70, 60-71, 60-72, 60-73, 60-74, 60-75, 60-76, 60-77, 60-78, 60-79, 60-80, 60-81, 60-82, 60-83, 60-84, 60-85, 60-86, 60-87, 60-88, 60-89, 60-90, 60-91, 60-92, 60-93, 60-94, 60-95, 60-96, 60-97, 60-98, 60-99, 60-100, 60-101, 60-102, 60-103, 60-104, 60-105, 60-106).
 - OLD** (Old) callouts for parts 21, 20, 22, 23, 34, 35, 36, 37, 38, 39, 40, 41, 42, 43, 44, 45, 46, 47, 48, 49, 50, 51, 52, 53, 54, 55, 56, 57, 58, 59, 60, 61, 62, 63, 64, 65, 66, 67, 68, 69, 70, 71, 72, 73, 74, 75, 76, 77, 78, 79, 80, 81, 82, 83, 84, 85, 86, 87, 88, 89, 90, 91, 92, 93, 94, 95, 96, 97, 98, 99, 100, 101, 102, 103, 104, 105, 106.

X-MARK PARTS: NOT SOLD SEPARATELY.

REF.	LEV.	PARTS NO.	DESCRIPTION	QTY					I	R
				(A)	(B)	(C)	(D)	(E)		
28	2	22217-040000	SPRING WASHER 4	2	2					W
	(A=*)	(B=*)								
29	2	26716-040002	NUT M 4	2	2					W
	(A=*)	(B=*)								
30	1	194440-56900	CABLE, HOUR-METER	1	1					
31	1	26557-060302	SCREW M 6X 30	2	2					
32	1	194440-52120	SWITCH, LIGHTING	1	1					
33	1	194440-52130	SWITCH, TURN SIGNAL	1	1					
34	1	194155-52110	SWITCH, STARTING	1	1					
34-1	1	194322-52110	SWITCH, STARTING	1	1					N
	(A=*1983.)	(B=*1983.)								
35	2	194155-52190	KEY	1	1					
36	1	194080-57202	RELAY	1	1					
37	1	194151-57210	SPACER	1	1					
38	1	26557-050162	SCREW M 5X 16	1	1					
39	1	26347-050002	U-NUT M 5	1	1					
39-1	1	26346-050002	U-NUT M 4 PLATED	1	1					N
	(A=*)	(B=*)								
40	1	194150-52160	SWITCH, HORN	1	1					
41	1	194150-52170	CAP, HORN SWITCH	1	1					
42	1	194440-51180	PLATE, EARTH	1	1					
43	1	194464-57250	RELAY, LAMP CHECK	1	1					
44	1	194150-51620	CLAMP, WIRE HARNESS	2	2					
44-1	1	194250-51660	BAND 250	1	1					N
	(A=*)	(B=*)								
45	1	194440-52400	BOX ASSY, FUSE	1	1					
47	2	194145-52820	FUSE 5A	1	1					
48	2	194145-52830	FUSE 10A	2	2					
49	2	194145-52840	FUSE 15A	2	2					
50	1	26587-060202	SCREW M 6X 20	2	2					
51	1	22217-060000	SPRING WASHER 6	2	2					Z
	(A=*)	(B=*)								
52	1	22137-060000	WASHER 6, POLISHED	1	1					Z
	(A=*)	(B=*)								
53	1	194440-51630	CLAMP, WIRE HARNESS	1	1					
53-1	1	194440-51620	CLAMP, WIRE HARNESS	1	1					S
	(A=T/# 00511)	(B=T/# 01233)								
54	1	26116-060122	BOLT M 6X 12	1	1					Z
	(A=T/# 00511)	(B=T/# 01233)								
55	1	194446-83310	SWITCH, FRONT P.T.O.	1	1					
56	1	194446-51120	HARNESS (B), WIRE	1	1					
57	1	194440-51630	CLAMP, WIRE HARNESS	1	1					
58	1	194440-51620	CLAMP, WIRE HARNESS	2	2					
59	1	26116-060122	BOLT M 6X 12	3	3					
59-1	1	26116-060122	BOLT M 6X 12	1	1					K
	(A=*)	(B=*)								
59-2	1	26106-060122	BOLT M 6X 12 PLATED	1	1					N
	(A=T/# 00898)	(B=T/# 02355)								
60	1	194440-52190	SWITCH, SAFETY START	1	1					
60-1	1	194440-52191	SWITCH, SAFETY START	1	1					N
	(A=T/# 00844)	(B=T/# 02103)								

N:Old $\xleftrightarrow[\text{No}]{\text{Yes}}$ New, Q:Old $\xleftrightarrow[\text{Yes}]{\text{No}}$ New, R:Old $\xleftrightarrow[\text{Yes}]{\text{Yes}}$ New, S:Old $\xleftrightarrow[\text{No}]{\text{No}}$ New, W:Add, Z:Discontinued, F:Interchangeable by set, K:Q'ty Change
 ++ CONTINUE ++ (C)Copy Rights YANMAR CO.,LTD.

Fig.56. ELECTRIC PARTS (FLOOR:U.S.A.)

Fig. 56 ELECTRIC PARTS (Floor Shift type:U.S.A.)

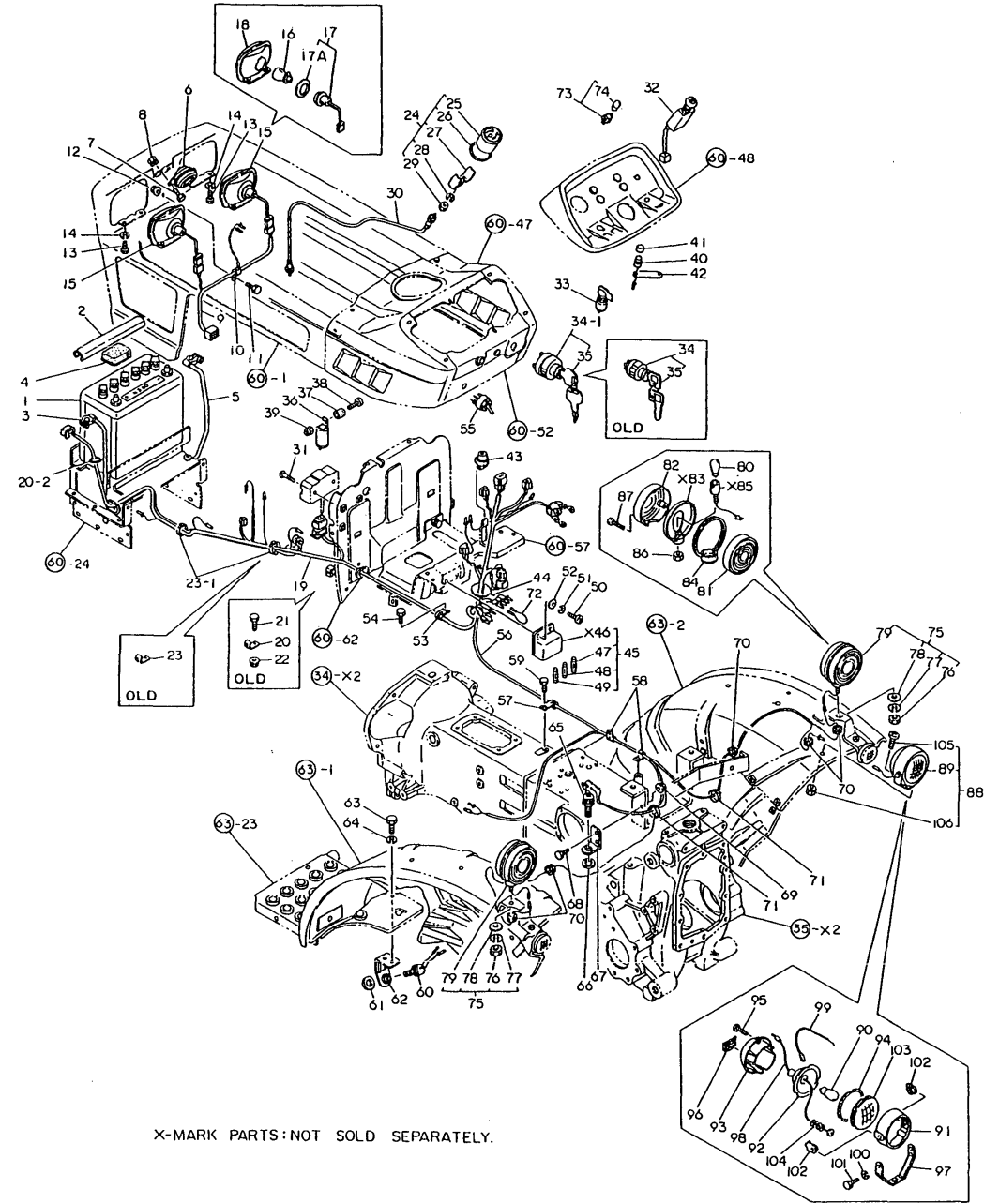

X-MARK PARTS:NOT SOLD SEPARATELY.

(A)=YM186 (FLOOR
(B)=YM186D(FLOOR
(C)=YM186 (COLUM
(D)=YM186D(COLUM
(E)=
(F)=

REF.	LEV.	PARTS NO.	DESCRIPTION	(A)	(B)	(C)	(D)	(E)	(F)	I	R
61	1	194240-52210	NUT M22	1	1						
62	1	194446-52220-X	STAY, SAFETY SWITCH	1	1						
63	1	26116-060122	BOLT M 6X 12	2	2						
63-1	1	26106-060122	BOLT M 6X 12 PLATED	2	2						N
		(A=T/# 00898) (B=T/# 02355)									
64	1	22217-060000	SPRING WASHER 6	2	2						
65	1	194440-52190	SWITCH, SAFETY START	1	1						
65-1	1	194440-52191	SWITCH, SAFETY START	1	1						N
		(A=T/# 00844) (B=T/# 02103)									
66	1	194240-52210	NUT M22	1	1						
67	1	194446-52230-X	STAY, SAFETY SWITCH	1	1						
68-1	1	26116-060162	BOLT M 6X 16 PLATED	2	2						
68-2	1	26106-060162	BOLT M 6X 16 PLATED	2	2						N
		(A=T/# 00844) (B=T/# 02103)									
69	1	194990-22130	NUT W/WASHER 6	2	2						W
		(A=*) (B=*)									
70	1	194080-58810	GROMMET 8	5	5						
71	1	194150-51620	CLAMP, WIRE HARNESS	2	2						
71-1	1	121750-59890	RETAINER	2	2						N
		(A=*1981.) (B=*1981.)									
72	1	194446-51160	WIRE, LEAD	1	1						W
		(A=T/# 00200) (B=T/# 00487)									
73	1	194440-55100	LAMP ASSY, INDICATOR	3	3						W
		(A=*) (B=*)									
74	2	194440-55820	BULB 12V-3.4W	3	3						W
		(A=*1981.) (B=*1981.)									
75	1	794275-53401	LAMP ASSY, WORKING	2	2						
76	2	26716-100002	NUT M10	2	2						
77	2	22217-100000	SPRING WASHER 10	2	2						
78	2	22137-100000	WASHER 10,POLISHED	2	2						
79	2	194275-53401	LAMP ASSY, WORKING	2	2						
80	3	194275-53410	BULB	2	2						
81	3	194275-53421	LENS	2	2						
82	3	194275-53431	LENS	2	2						
84	3	194275-53451	GASKET	2	2						
86	3	26756-100002	LOCK NUT M10 PLATED	2	2						
87	3	194275-53481	SCREW	6	6						
88	1	794275-54100	LAMP ASSY, WORKING	1	1						
89	2	194275-54100	LAMP, WORKING	1	1						
90	3	194081-55820	BULB 12V-20W	1	1						
91	3	194275-54120	HOUSING	1	1						
92	3	194275-54130	REFLECTOR	1	1						
93	3	194275-54140	HOUSING	1	1						
94	3	194275-54150	GASKET	1	1						
95	3	26557-040162	SCREW M 4X 16	3	3						
96	3	194275-54160	PLUG	1	1						
97	3	194275-54170	BRACKET	1	1						
98	3	194275-54180	LEAD	1	1						
99	3	194275-54190	LEAD	1	1						
100	3	22217-060000	SPRING WASHER 6	2	2						
101	3	26116-060142	BOLT M6X14	2	2						

Fig.56. ELECTRIC PARTS (FLOOR:U.S.A.)

Fig. 56 ELECTRIC PARTS (Floor Shift type:U.S.A.)

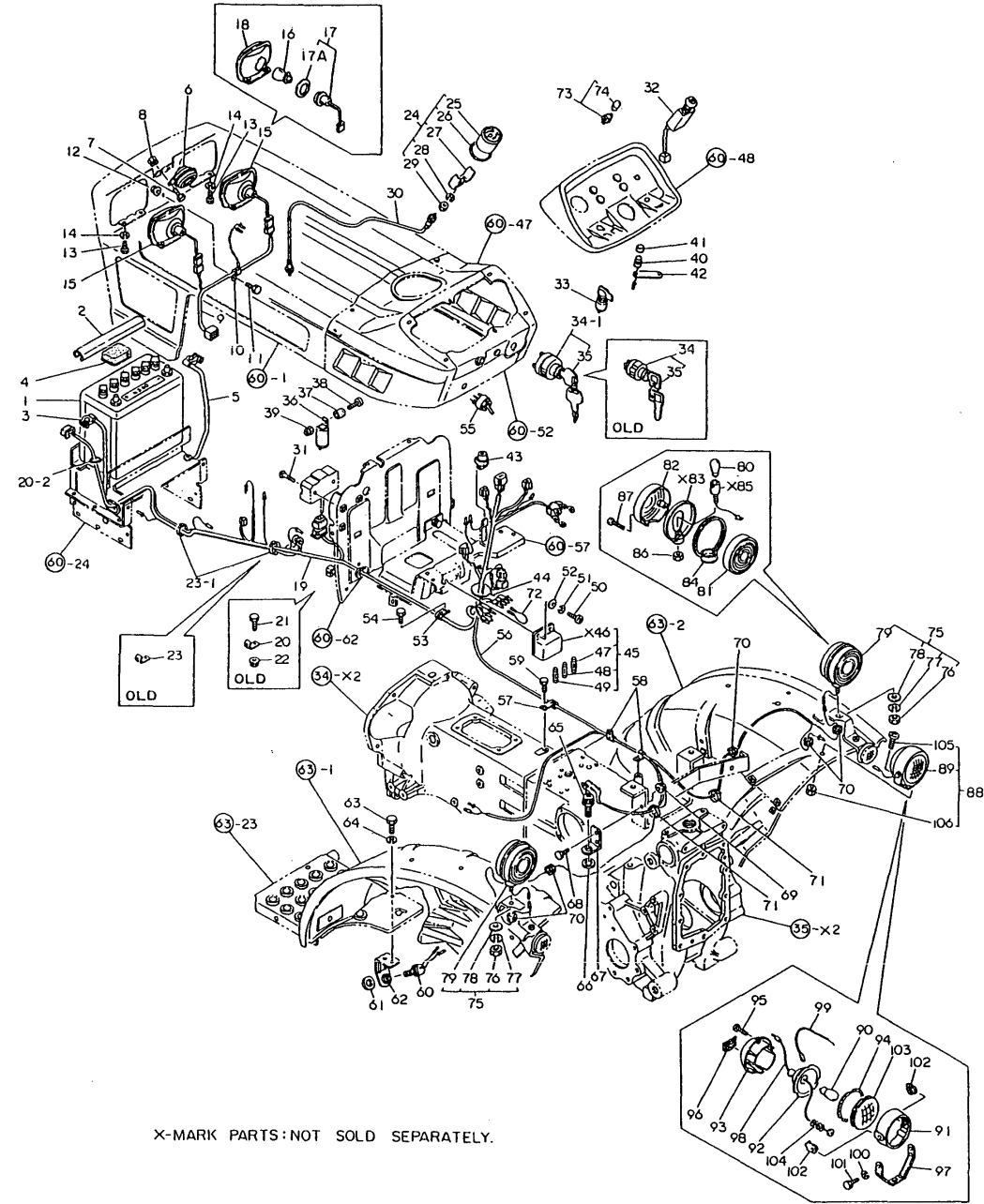

OCT10-G22801 56. ELECTRIC PARTS (FLOOR:U.S.A.)

(A)=YM186 (FLOOR
(B)=YM186D(FLOOR
(C)=YM186 (COLUM
(D)=YM186D(COLUM
(E)=
(F)=

REF.	LEV.	PARTS NO.	DESCRIPTION	Q'TY						I	R
				(A)	(B)	(C)	(D)	(E)	(F)		
102	3	194275-54210	NUT	2	2						
103	3	194275-54110	LENS	1	1						
104	3	194275-54220	SPRING	1	1						
105	2	26587-080162	SCREW M 8X 16	1	1						
106	2	194990-22050	NUT W/WASHER 8	1	1						

Fig.56. ELECTRIC PARTS (FLOOR:U.S.A.)

Fig. 56 ELECTRIC PARTS (Floor Shift type:U.S.A.)

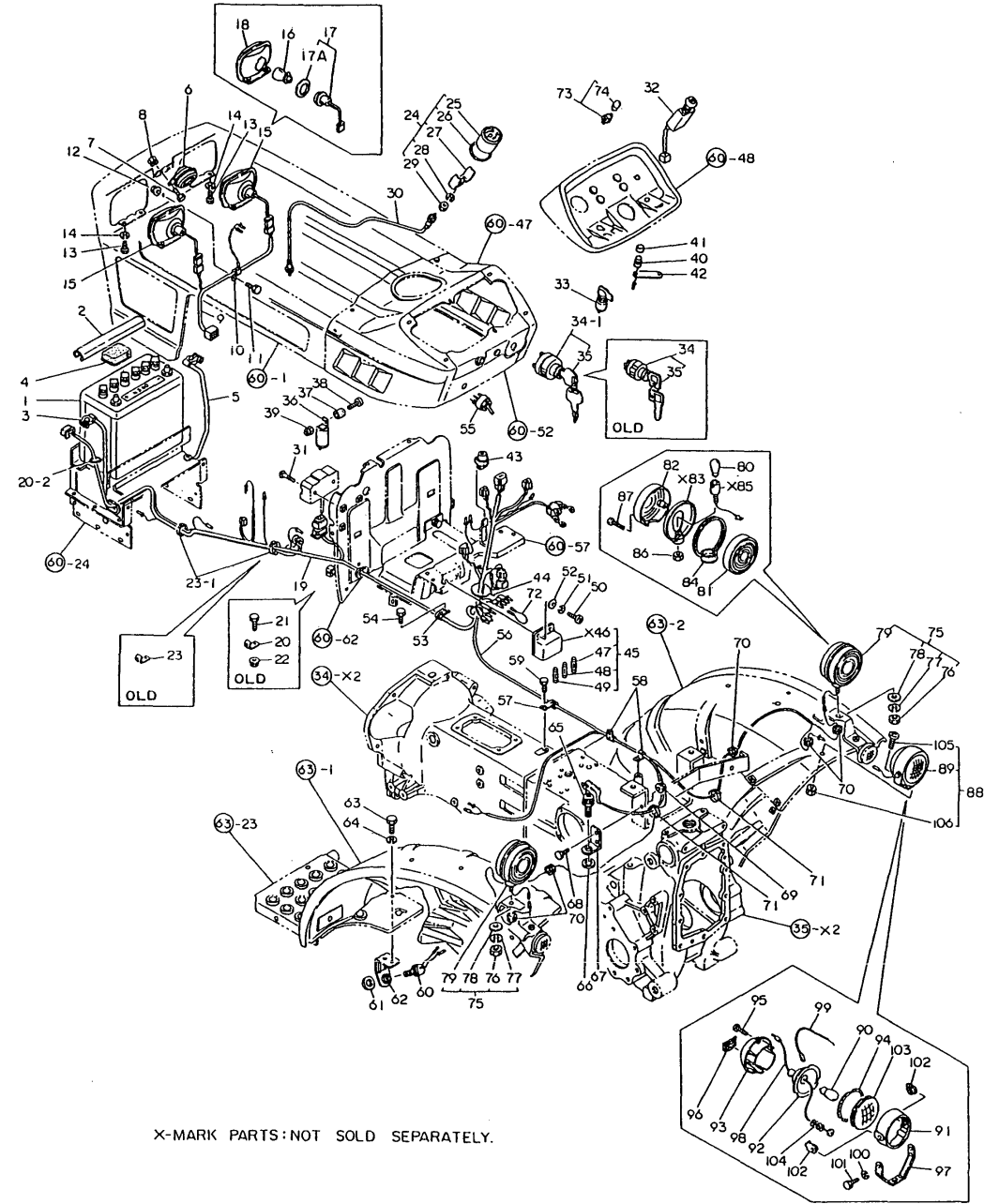

(A)=YM186 (FLOOR)
(B)=YM186D(FLOOR)
(C)=YM186 (COLUM)
(D)=YM186D(COLUM)
(E)=
(F)=

REF.	LEV.	PARTS NO.	DESCRIPTION	Q'TY						I	R
				(A)	(B)	(C)	(D)	(E)	(F)		
1	1	194446-51310	BATTERY DR46B24R	1	1						
2	1	194440-51550	COVER, BATTERY	1	1						
3	1	194446-51410	CABLE, BATTERY	1	1						
4	1	194080-51430	INSULATOR	1	1						
5	1	194440-51420	CABLE, BATTERY EARTH	1	1						
6	1	194151-57100	HORN	1	1						
7	1	26116-060122	BOLT M 6X 12	2	2						
7-1	1	26106-060122	BOLT M 6X 12 PLATED	2	2						N
(A=T/# 00898) (B=T/# 02355)											
8	1	194990-22040	NUT W/WASHER 6	2	2						
9	1	194440-51150	HARNESS (E), WIRE	1	1						
10	1	194440-51630	CLAMP, WIRE HARNESS	1	1						
11	1	26116-060162	BOLT M 6X 16 PLATED	1	1						Z
(A=*) (B=*)											
12	1	194990-22130	NUT W/WASHER 6	1	1						Z
(A=*) (B=*)											
13	1	26116-060122	BOLT M 6X 12	4	4						
13-1	1	26106-060122	BOLT M 6X 12 PLATED	4	4						N
(A=T/# 00898) (B=T/# 02355)											
14	1	22217-060000	SPRING WASHER 6	4	4						Z
(A=T/# 00898) (B=T/# 02355)											
15	1	194201-53050	LIGHT ASSY, HEAD	2	2						
15-1	1	194201-53051	LIGHT ASSY, HEAD	2	2						N
(A=*1981.) (B=*1981.)											
16	2	194262-53080	BULB 12V-25W	2	2						
17	2	194262-53100	SOCKET	2	2						W
(A=*) (B=*)											
17-1	2	194201-53100	SOCKET	2	2						S
(A=*1981.) (B=*1981.)											
17A	3	194201-53110	GASKET	2	2						W
(A=*1981.) (B=*1981.)											
18	2	194262-53090	BEAM UNIT	2	2						W
(A=*) (B=*)											
19	1	194446-51110	HARNESS (A), WIRE	1	1						
20	1	194440-51630	CLAMP, WIRE HARNESS	1	1						
20-1	1	194150-51620	CLAMP, WIRE HARNESS	1	1						S
(A=T/# 00200) (B=T/# 00487)											
20-2	1	121750-59890	RETAINER	1	1						N
(A=T/# 00200) (B=T/# 00487)											
21	1	26116-060122	BOLT M 6X 12	1	1						Z
(A=T/# 00200) (B=T/# 00487)											
22	1	194990-22130	NUT W/WASHER 6	1	1						Z
(A=T/# 00200) (B=T/# 00487)											
23	1	194150-51620	CLAMP, WIRE HARNESS	1	1						
23-1	1	121750-59890	RETAINER	2	2						N
(A=*1981.) (B=*1981.)											
24	1	194446-56100	HOUR-METER ASSY	1	1						
26	2	194110-56150	SHEET	1	1						W
(A=*) (B=*)											
27	2	194110-56170	FITTINGS	1	1						W
(A=*) (B=*)											

This diagram is a detailed exploded view of a vehicle chassis and engine assembly. It shows the following components and parts:

- Chassis and Body Panels:** Includes the main chassis frame (1), front and rear body panels (2, 3), and various mounting brackets (4, 5, 6, 7, 8, 9, 10, 11, 12, 13, 14, 15, 16, 17, 18, 19, 20, 21, 22, 23, 24, 25, 26, 27, 28, 29, 30, 31, 32, 33, 34, 35, 36, 37, 38, 39, 40, 41, 42, 43, 44, 45, 46, 47, 48, 49, 50, 51, 52, 53, 54, 55, 56, 57, 58, 59, 60, 61, 62, 63, 64, 65, 66, 67, 68, 69, 70, 71, 72, 73, 74, 75, 76, 77, 78, 79, 80, 81, 82, 83, 84, 85, 86, 87, 88, 89, 90, 91, 92, 93, 94, 95, 96, 97, 98, 99, 100, 101, 102, 103, 104, 105, 106).
- Engine and Drivetrain:** Includes the engine block (1), cylinder head (2), piston and connecting rod assembly (3), crankshaft (4), and various engine components (5, 6, 7, 8, 9, 10, 11, 12, 13, 14, 15, 16, 17, 18, 19, 20, 21, 22, 23, 24, 25, 26, 27, 28, 29, 30, 31, 32, 33, 34, 35, 36, 37, 38, 39, 40, 41, 42, 43, 44, 45, 46, 47, 48, 49, 50, 51, 52, 53, 54, 55, 56, 57, 58, 59, 60, 61, 62, 63, 64, 65, 66, 67, 68, 69, 70, 71, 72, 73, 74, 75, 76, 77, 78, 79, 80, 81, 82, 83, 84, 85, 86, 87, 88, 89, 90, 91, 92, 93, 94, 95, 96, 97, 98, 99, 100, 101, 102, 103, 104, 105, 106).
- Electrical System:** Includes the battery (1), battery box (2), and various electrical components (3, 4, 5, 6, 7, 8, 9, 10, 11, 12, 13, 14, 15, 16, 17, 18, 19, 20, 21, 22, 23, 24, 25, 26, 27, 28, 29, 30, 31, 32, 33, 34, 35, 36, 37, 38, 39, 40, 41, 42, 43, 44, 45, 46, 47, 48, 49, 50, 51, 52, 53, 54, 55, 56, 57, 58, 59, 60, 61, 62, 63, 64, 65, 66, 67, 68, 69, 70, 71, 72, 73, 74, 75, 76, 77, 78, 79, 80, 81, 82, 83, 84, 85, 86, 87, 88, 89, 90, 91, 92, 93, 94, 95, 96, 97, 98, 99, 100, 101, 102, 103, 104, 105, 106).
- Callouts and Notes:**
 - OLD:** Indicates parts that are obsolete or replaced.
 - X-MARK PARTS:** Indicated by an 'X' mark, these parts are not sold separately.
 - 60-47, 60-48, 60-52, 60-24, 60-23, 60-62, 60-2, 60-1, 60-4, 60-3, 60-5, 60-6, 60-7, 60-8, 60-9, 60-10, 60-11, 60-12, 60-13, 60-14, 60-15, 60-16, 60-17, 60-18, 60-19, 60-20, 60-21, 60-22, 60-23, 60-24, 60-25, 60-26, 60-27, 60-28, 60-29, 60-30, 60-31, 60-32, 60-33, 60-34, 60-35, 60-36, 60-37, 60-38, 60-39, 60-40, 60-41, 60-42, 60-43, 60-44, 60-45, 60-46, 60-47, 60-48, 60-49, 60-50, 60-51, 60-52, 60-53, 60-54, 60-55, 60-56, 60-57, 60-58, 60-59, 60-60, 60-61, 60-62, 60-63, 60-64, 60-65, 60-66, 60-67, 60-68, 60-69, 60-70, 60-71, 60-72, 60-73, 60-74, 60-75, 60-76, 60-77, 60-78, 60-79, 60-80, 60-81, 60-82, 60-83, 60-84, 60-85, 60-86, 60-87, 60-88, 60-89, 60-90, 60-91, 60-92, 60-93, 60-94, 60-95, 60-96, 60-97, 60-98, 60-99, 60-100, 60-101, 60-102, 60-103, 60-104, 60-105, 60-106.**

X-MARK PARTS: NOT SOLD SEPARATELY.

REF.	LEV.	PARTS NO.	DESCRIPTION	QTY						I	R
				(A)	(B)	(C)	(D)	(E)	(F)		
28	2	22217-040000	SPRING WASHER 4	2	2					W	
	(A=*)	(B=*)									
29	2	26716-040002	NUT M 4	2	2					W	
	(A=*)	(B=*)									
30	1	194440-56900	CABLE, HOUR-METER	1	1						
31	1	26557-060302	SCREW M 6X 30	2	2						
32	1	194440-52120	SWITCH, LIGHTING	1	1						
33	1	194440-52130	SWITCH, TURN SIGNAL	1	1						
34	1	194155-52110	SWITCH, STARTING	1	1						
34-1	1	194322-52110	SWITCH, STARTING	1	1					N	
	(A=*1983.)	(B=*1983.)									
35	2	194155-52190	KEY	1	1						
36	1	194080-57202	RELAY	1	1						
37	1	194151-57210	SPACER	1	1						
38	1	26557-050162	SCREW M 5X 16	1	1						
39	1	26347-050002	U-NUT M 5	1	1						
39-1	1	26346-050002	U-NUT M 4 PLATED	1	1					N	
	(A=*)	(B=*)									
40	1	194150-52160	SWITCH, HORN	1	1						
41	1	194150-52170	CAP, HORN SWITCH	1	1						
42	1	194440-51180	PLATE, EARTH	1	1						
43	1	194464-57250	RELAY, LAMP CHECK	1	1						
44	1	194150-51620	CLAMP, WIRE HARNESS	2	2						
44-1	1	194250-51660	BAND 250	1	1					N	
	(A=*)	(B=*)									
45	1	194440-52400	BOX ASSY, FUSE	1	1						
47	2	194145-52820	FUSE 5A	1	1						
48	2	194145-52830	FUSE 10A	2	2						
49	2	194145-52840	FUSE 15A	2	2						
50	1	26587-060202	SCREW M 6X 20	2	2						
51	1	22217-060000	SPRING WASHER 6	2	2					Z	
	(A=*)	(B=*)									
52	1	22137-060000	WASHER 6, POLISHED	1	1					Z	
	(A=*)	(B=*)									
53	1	194440-51630	CLAMP, WIRE HARNESS	1	1						
53-1	1	194440-51620	CLAMP, WIRE HARNESS	1	1					S	
	(A=T/# 00511)	(B=T/# 01233)									
54	1	26116-060122	BOLT M 6X 12	1	1					Z	
	(A=T/# 00511)	(B=T/# 01233)									
55	1	194446-83310	SWITCH, FRONT P.T.O.	1	1						
56	1	194446-51120	HARNESS (B), WIRE	1	1						
57	1	194440-51630	CLAMP, WIRE HARNESS	1	1						
58	1	194440-51620	CLAMP, WIRE HARNESS	2	2						
59	1	26116-060122	BOLT M 6X 12	3	3						
59-1	1	26116-060122	BOLT M 6X 12	1	1					K	
	(A=*)	(B=*)									
59-2	1	26106-060122	BOLT M 6X 12 PLATED	1	1					N	
	(A=T/# 00898)	(B=T/# 02355)									
60	1	194440-52190	SWITCH, SAFETY START	1	1						
60-1	1	194440-52191	SWITCH, SAFETY START	1	1					N	
	(A=T/# 00844)	(B=T/# 02103)									

N:Old $\xleftrightarrow[\text{No}]{\text{Yes}}$ New, Q:Old $\xleftrightarrow[\text{Yes}]{\text{No}}$ New, R:Old $\xleftrightarrow[\text{Yes}]{\text{Yes}}$ New, S:Old $\xleftrightarrow[\text{No}]{\text{No}}$ New, W:Add, Z:Discontinued, F:Interchangeable by set, K:Q'ty Change
 ++ CONTINUE ++ (C)Copy Rights YANMAR CO.,LTD.

Fig.56. ELECTRIC PARTS (FLOOR:U.S.A.)

Fig. 56 ELECTRIC PARTS (Floor Shift type:U.S.A.)

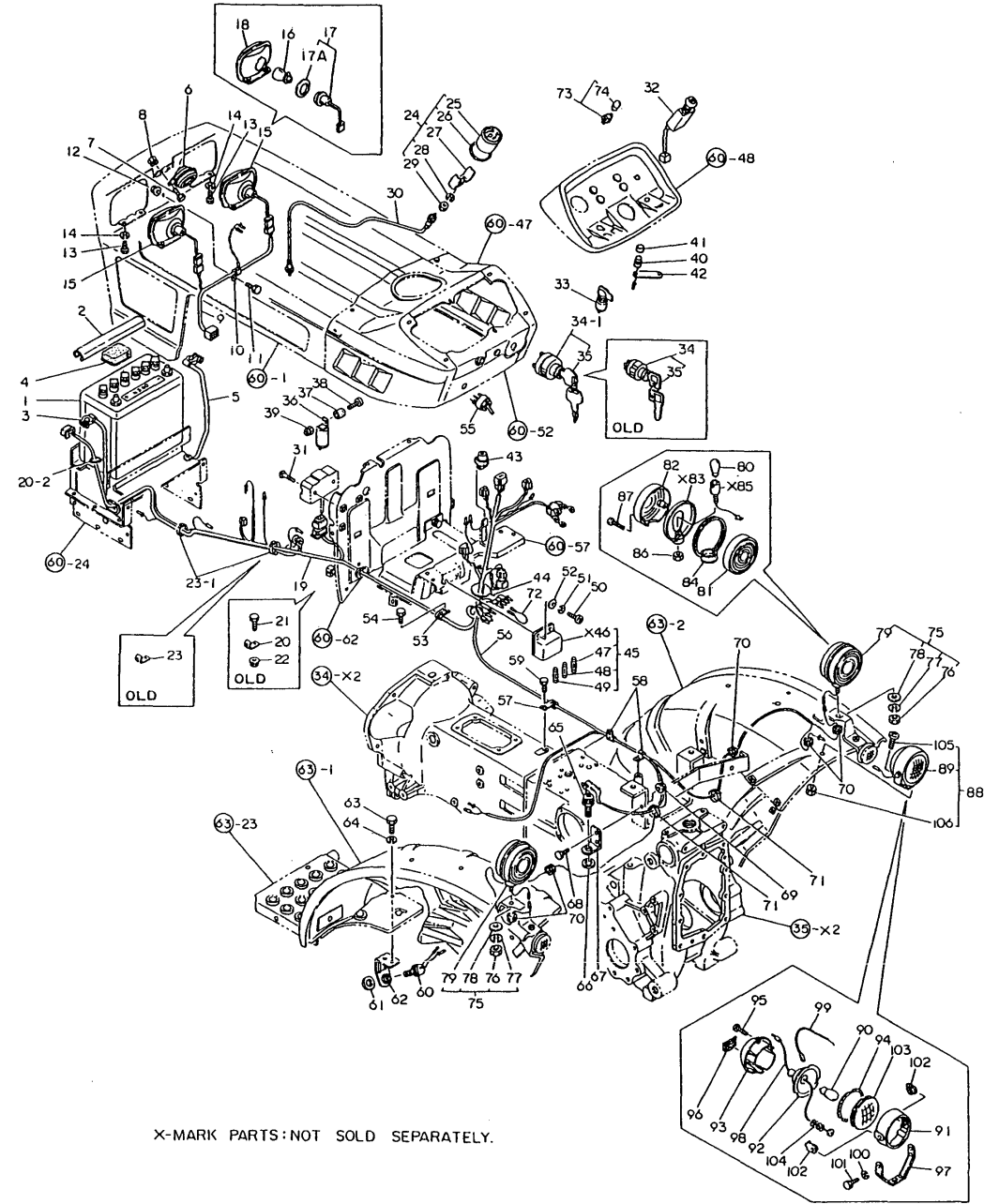

X-MARK PARTS:NOT SOLD SEPARATELY.

(A)=YM186 (FLOOR
(B)=YM186D(FLOOR
(C)=YM186 (COLUMN
(D)=YM186D(COLUMN
(E)=
(F)=

REF.	LEV.	PARTS NO.	DESCRIPTION	(A)	(B)	(C)	(D)	(E)	(F)	I	R
61	1	194240-52210	NUT M22	1	1						
62	1	194446-52220-X	STAY, SAFETY SWITCH	1	1						
63	1	26116-060122	BOLT M 6X 12	2	2						
63-1	1	26106-060122	BOLT M 6X 12 PLATED	2	2						N
		(A=T/# 00898) (B=T/# 02355)									
64	1	22217-060000	SPRING WASHER 6	2	2						
65	1	194440-52190	SWITCH, SAFETY START	1	1						
65-1	1	194440-52191	SWITCH, SAFETY START	1	1						N
		(A=T/# 00844) (B=T/# 02103)									
66	1	194240-52210	NUT M22	1	1						
67	1	194446-52230-X	STAY, SAFETY SWITCH	1	1						
68-1	1	26116-060162	BOLT M 6X 16 PLATED	2	2						
68-2	1	26106-060162	BOLT M 6X 16 PLATED	2	2						N
		(A=T/# 00844) (B=T/# 02103)									
69	1	194990-22130	NUT W/WASHER 6	2	2						W
		(A=*) (B=*)									
70	1	194080-58810	GROMMET 8	5	5						
71	1	194150-51620	CLAMP, WIRE HARNESS	2	2						
71-1	1	121750-59890	RETAINER	2	2						N
		(A=*1981.) (B=*1981.)									
72	1	194446-51160	WIRE, LEAD	1	1						W
		(A=T/# 00200) (B=T/# 00487)									
73	1	194440-55100	LAMP ASSY, INDICATOR	3	3						W
		(A=*) (B=*)									
74	2	194440-55820	BULB 12V-3.4W	3	3						W
		(A=*1981.) (B=*1981.)									
75	1	794275-53401	LAMP ASSY, WORKING	2	2						
76	2	26716-100002	NUT M10	2	2						
77	2	22217-100000	SPRING WASHER 10	2	2						
78	2	22137-100000	WASHER 10,POLISHED	2	2						
79	2	194275-53401	LAMP ASSY, WORKING	2	2						
80	3	194275-53410	BULB	2	2						
81	3	194275-53421	LENS	2	2						
82	3	194275-53431	LENS	2	2						
84	3	194275-53451	GASKET	2	2						
86	3	26756-100002	LOCK NUT M10 PLATED	2	2						
87	3	194275-53481	SCREW	6	6						
88	1	794275-54100	LAMP ASSY, WORKING	1	1						
89	2	194275-54100	LAMP, WORKING	1	1						
90	3	194081-55820	BULB 12V-20W	1	1						
91	3	194275-54120	HOUSING	1	1						
92	3	194275-54130	REFLECTOR	1	1						
93	3	194275-54140	HOUSING	1	1						
94	3	194275-54150	GASKET	1	1						
95	3	26557-040162	SCREW M 4X 16	3	3						
96	3	194275-54160	PLUG	1	1						
97	3	194275-54170	BRACKET	1	1						
98	3	194275-54180	LEAD	1	1						
99	3	194275-54190	LEAD	1	1						
100	3	22217-060000	SPRING WASHER 6	2	2						
101	3	26116-060142	BOLT M6X14	2	2						

Fig. 56 ELECTRIC PARTS (Floor Shift type:U.S.A.)

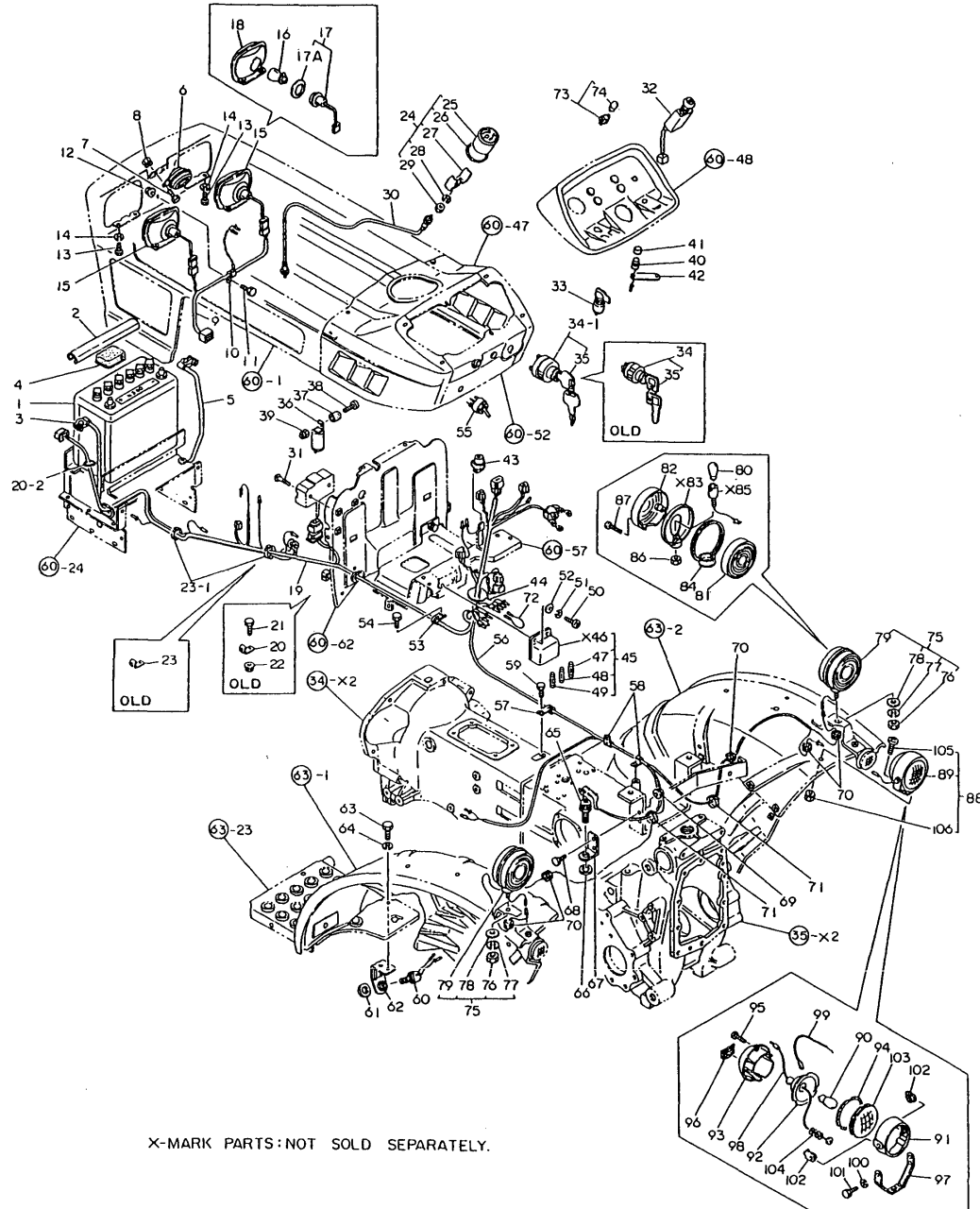

X-MARK PARTS: NOT SOLD SEPARATELY.

(D)=YM186D(COLUM
(E)=
(F)=

REF.	LEV.	PARTS NO.	DESCRIPTION	QTY						I	R
				(A)	(B)	(C)	(D)	(E)	(F)		
102	3	194275-54210	NUT	2	2						
103	3	194275-54110	LENS	1	1						
104	3	194275-54220	SPRING	1	1						
105	2	26587-080162	SCREW M 8X 16	1	1						
106	2	194990-22050	NUT W/WASHER 8	1	1						

Fig.57. ELECTRIC PARTS (COLUMN:U.S.A.)

Fig. 57 ELECTRIC PARTS (Column Shift type:U.S.A.)

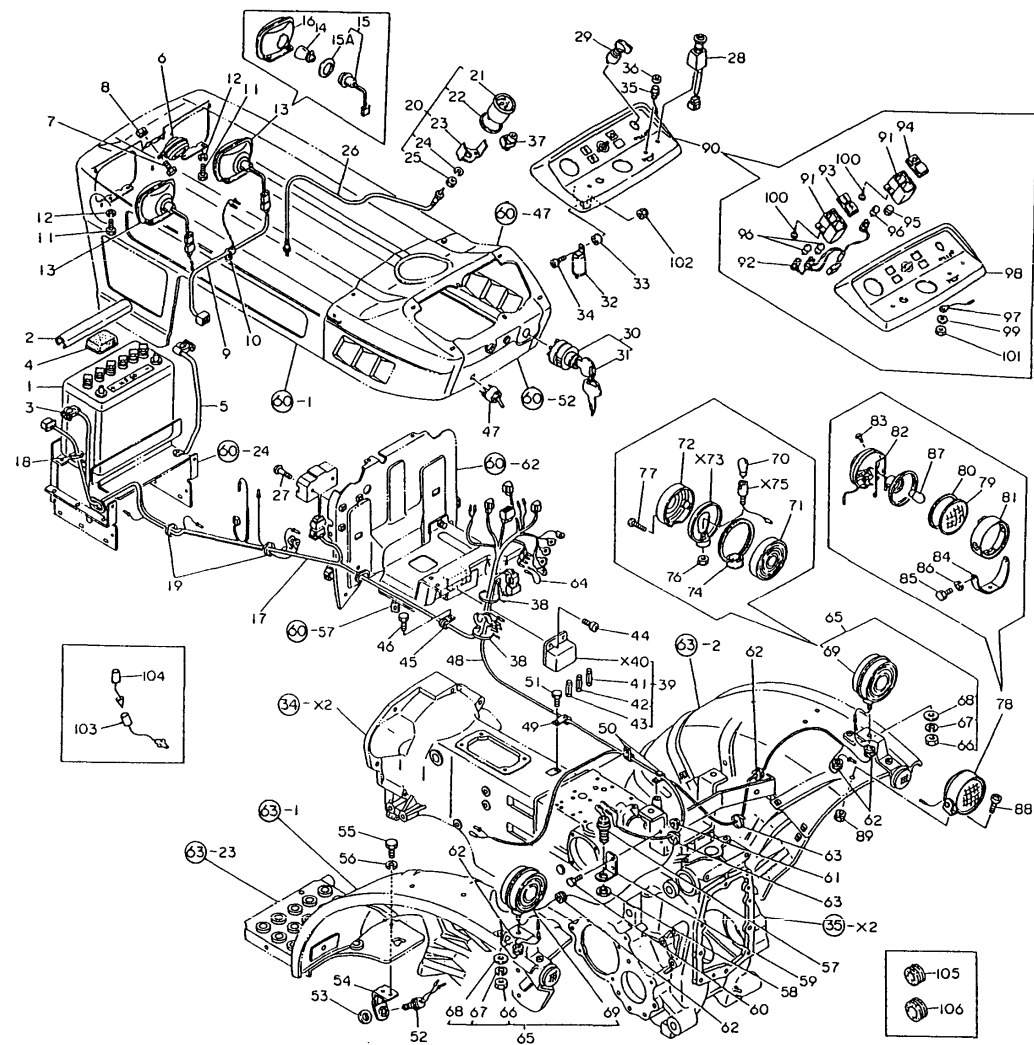

(A)=YM186 (FLOOR)
(B)=YM186D(FLOOR)
(C)=YM186 (COLUMN)
(D)=YM186D(COLUMN)
(E)=
(F)=

REF.	LEV.	PARTS NO.	DESCRIPTION	Q'TY						I	R
				(A)	(B)	(C)	(D)	(E)	(F)		
1	1	194446-51310	BATTERY DR46B24R			1	1				
2	1	194440-51550	COVER, BATTERY			1	1				
3	1	194446-51410	CABLE, BATTERY			1	1				
4	1	194080-51430	INSULATOR			1	1				Z
			(C=*) (D=*)								
5	1	194440-51420	CABLE, BATTERY EARTH			1	1				
6	1	194151-57100	HORN			1	1				
7	1	26116-060122	BOLT M 6X 12			2	2				
7-1	1	26106-060122	BOLT M 6X 12 PLATED			2	2				N
			(C=T/# 20991) (D=T/# 42957)								
8	1	194990-22040	NUT W/WASHER 6			2	2				
9	1	194440-51150	HARNESS (E), WIRE			1	1				
10	1	194440-51630	CLAMP, WIRE HARNESS			1	1				
11	1	26116-060122	BOLT M 6X 12			4	4				
11-1	1	26014-060122	BOLT M 6X 12			4	4				N
			(C=T/# 20858) (D=T/# 41924)								
11-2	1	26106-060122	BOLT M 6X 12 PLATED			4	4				N
			(C=T/# 20991) (D=T/# 42957)								
12	1	22217-060000	SPRING WASHER 6			4	4				Z
			(C=T/# 20858) (D=T/# 41924)								
13	1	194201-53050	LIGHT ASSY, HEAD			2	2				
13-1	1	194201-53051	LIGHT ASSY, HEAD			2	2				N
			(C=*1981.) (D=*1981.)								
14	2	194262-53080	BULB 12V-25W			2	2				
15	2	194262-53100	SOCKET			2	2				
15-1	2	194201-53100	SOCKET			2	2				S
			(C=*1981.) (D=*1981.)								
15A	3	194201-53110	GASKET			2	2				W
			(C=*) (D=*)								
16	2	194262-53090	BEAM UNIT			2	2				
17	1	194500-51110	HARNESS (A), WIRE			1	1				
17-1	1	194448-51161	HARNESS (A), WIRE			1	1				N
			(C=T/# 20858) (D=T/# 41924)								
17-2	1	194448-51162	HARNESS (A), WIRE			1	1				S
			(C=T/# 20952) (D=T/# 42656)								
18	1	194150-51620	CLAMP, WIRE HARNESS			1	1				
18-1	1	121750-59890	RETAINER			1	1				N
			(C=T/# 20101) (D=T/# 40101)								
19	1	194150-51620	CLAMP, WIRE HARNESS			1	1				
19-1	1	121750-59890	RETAINER			2	2				N
			(C=T/# 20101) (D=T/# 40101)								
20	1	194432-56100	HOOR-METER ASSY			1	1				
22	2	194432-56150	SHEET			1	1				
23	2	194432-56170	FITTING			1	1				
24	2	22217-040000	SPRING WASHER 4			2	2				
25	2	26716-040002	NUT M 4			2	2				
26	1	194440-56900	CABLE, HOOR-METER			1	1				
27	1	26557-060302	SCREW M 6X 30			2	2				
28	1	194440-52120	SWITCH, LIGHTING			1	1				
28-1	1	194420-52120	SWITCH, LIGHTING			1	1				N
			(C=T/# 20967) (D=T/# 42775)								

Fig.57. ELECTRIC PARTS (COLUMN:U.S.A.)

Fig. 57 ELECTRIC PARTS (Column Shift type:U.S.A.)

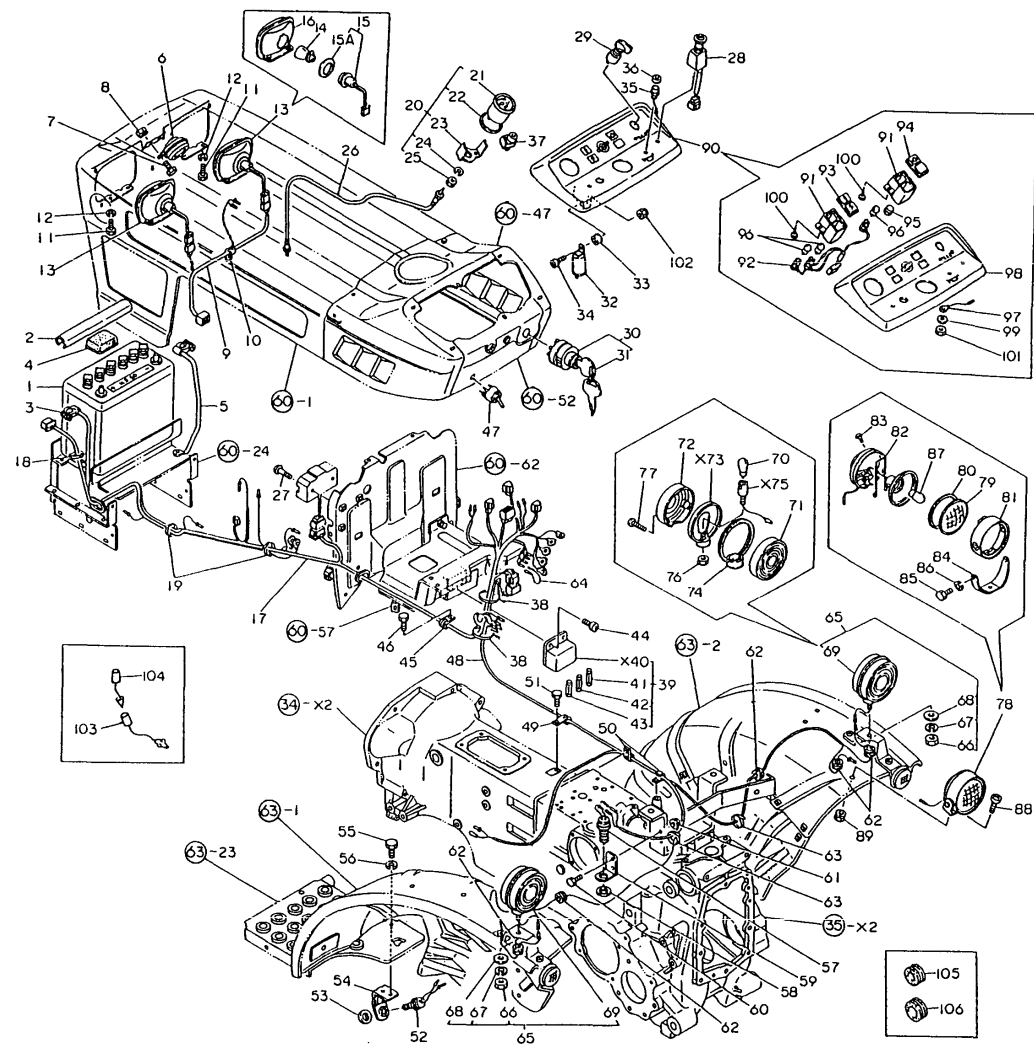

(A)=YM186 (FLOOR)
(B)=YM186D(FLOOR)
(C)=YM186 (COLUMN)
(D)=YM186D(COLUMN)
(E)=
(F)=

REF.	LEV.	PARTS NO.	DESCRIPTION	Q'TY						I	R
				(A)	(B)	(C)	(D)	(E)	(F)		
29	1	194440-52130	SWITCH, TURN SIGNAL			1	1				
29-1	1	194080-52130	SWITCH, TURN SIGNAL (C=*) (D=*)			1	1			N	
29-2	1	194080-52131	SWITCH, TURN SIGNAL (C=*) (D=*)			1	1			N	
29-3	1	194080-52132	SWITCH, TURN SIGNAL (C=*) (D=*)			1	1			N	
29-4	1	194170-52130	SWITCH, TURN SIGNAL (C=*1982.) (D=*1982.)			1	1			S	
30	1	194322-52110	SWITCH, STARTING			1	1				
31	2	194155-52190	KEY			1	1				
31-1	2	194155-52160	KEY (C=T/# 20972) (D=T/# 42882)			1	1			N	
32	1	194080-57202	RELAY			1	1				
33	1	194151-57210	SPACER			1	1				
34	1	26557-050162	SCREW M 5X 16			1	1				
35	1	194150-52160	SWITCH, HORN			1	1				
36	1	194150-52170	CAP, HORN SWITCH			1	1				
37	1	194464-57250	RELAY, LAMP CHECK			1	1				
38	1	194150-51620	CLAMP, WIRE HARNESS			2	2				
38-1	1	194250-51660	BAND 250 (C=*) (D=*)			2	2			N	
39	1	194440-52400	BOX ASSY, FUSE			1	1				
40A	2	194440-52420	COVER, FUSE BOX			1	1				
41	2	194145-52820	FUSE 5A			1	1				
41-1	2	29411-050000	FUSE (5A),CARTRIDGE (C=T/# 20972) (D=T/# 42883)			1	1			R	
42	2	194145-52830	FUSE 10A			2	2				
42-1	2	29411-100000	FUSE (10A),CARTRIDGE (C=T/# 20972) (D=T/# 42883)			2	2			R	
43	2	194145-52840	FUSE 15A			2	2				
43-1	2	29411-150000	FUSE (15A),CARTRIDGE (C=T/# 20972) (D=T/# 42883)			2	2			R	
44	1	26587-060202	SCREW M 6X 20			2	2				
45	1	194440-51630	CLAMP, WIRE HARNESS			1	1				
45-1	1	194440-51620	CLAMP, WIRE HARNESS (C=T/# 20122) (D=T/# 40280)			1	1			S	
46	1	26116-060122	BOLT M 6X 12 (C=T/# 20122) (D=T/# 40280)			1	1			Z	
47	1	194446-83310	SWITCH, FRONT P.T.O.			1	1				
48	1	194500-51120	HARNESS (B), WIRE			1	1				
49	1	194440-51630	CLAMP, WIRE HARNESS			1	1				
50	1	194440-51620	CLAMP, WIRE HARNESS			2	2				
51	1	26116-060122	BOLT M 6X 12			1	1				
51-1	1	26106-060122	BOLT M 6X 12 PLATED (C=T/# 20991) (D=T/# 42957)			1	1			N	
52	1	194440-52190	SWITCH, SAFETY START			1	1				
52-1	1	194440-52191	SWITCH, SAFETY START (C=T/# 20958) (D=T/# 42791)			1	1			N	
53	1	194240-52210	NUT M22			1	1				
54	1	194446-52220-X	STAY, SAFETY SWITCH			1	1				

Fig.57. ELECTRIC PARTS (COLUMN:U.S.A.)

Fig. 57 ELECTRIC PARTS (Column Shift type:U.S.A.)

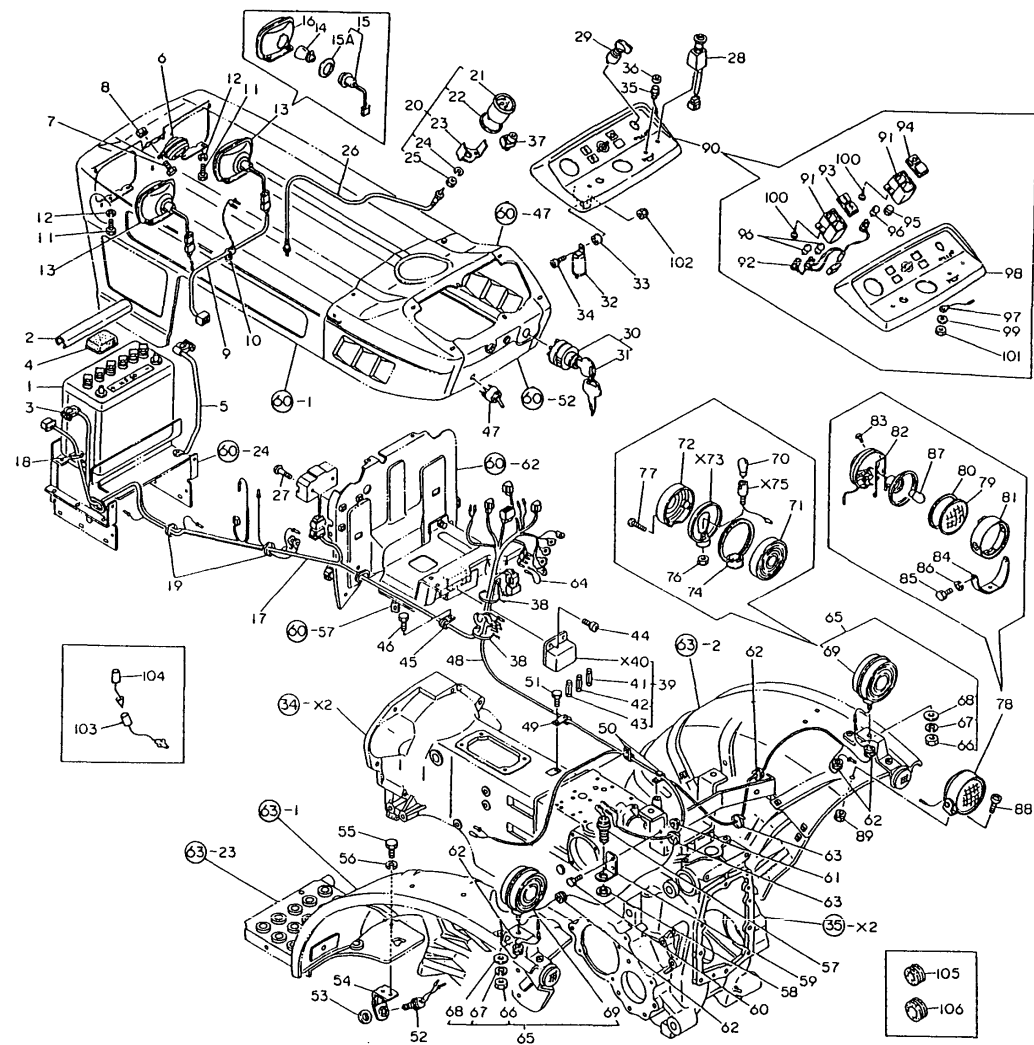

(A)=YM186 (FLOOR)
(B)=YM186D(FLOOR)
(C)=YM186 (COLUMN)
(D)=YM186D(COLUMN)
(E)=
(F)=

REF.	LEV.	PARTS NO.	DESCRIPTION	(A)	(B)	(C)	(D)	(E)	(F)	I	R
55	1	26116-060122	BOLT M 6X 12			2	2				
55-1	1	26014-060122	BOLT M 6X 12			2	2			N	
			(C=T/# 20858) (D=T/# 41924)								
55-2	1	26106-060122	BOLT M 6X 12 PLATED			2	2			N	
			(C=T/# 20991) (D=T/# 42957)								
56	1	22217-060000	SPRING WASHER 6			2	2			Z	
			(C=T/# 20858) (D=T/# 41924)								
57	1	194440-52190	SWITCH, SAFETY START			1	1				
57-1	1	194440-52191	SWITCH, SAFETY START			1	1			N	
			(C=T/# 20958) (D=T/# 42834)								
58	1	194240-52210	NUT M22			1	1				
59	1	194446-52230-X	STAY, SAFETY SWITCH			1	1				
60	1	26116-060162	BOLT M 6X 16 PLATED			2	2				
60-1	1	26106-060162	BOLT M 6X 16 PLATED			2	2			N	
			(C=T/# 20991) (D=T/# 42957)								
61	1	194990-22130	NUT W/WASHER 6			2	2				
62	1	194080-58810	GROMMET 8			5	5				
62-1	1	194080-58810	GROMMET 8			1	1			K	
			(C=*1982.12) (D=*1982.12)								
63	1	194150-51620	CLAMP, WIRE HARNESS			2	2				
63-1	1	121750-59890	RETAINER			2	2			N	
			(C=*1981.) (D=*1981.)								
64	1	194446-51160	WIRE, LEAD			1	1				
65	1	794275-53401	LAMP ASSY, WORKING			2	2				
66	2	26716-100002	NUT M10			2	2				
67	2	22217-100000	SPRING WASHER 10			2	2				
68	2	22137-100000	WASHER 10,POLISHED			2	2				
69	2	194275-53401	LAMP ASSY, WORKING			2	2				
70	3	194275-53410	BULB			2	2				
71	3	194275-53421	LENS			2	2				
72	3	194275-53431	LENS			2	2				
74	3	194275-53451	GASKET			2	2				
76	3	26756-100002	LOCK NUT M10 PLATED			2	2				
77	3	194275-53481	SCREW			6	6				
78	1	794081-54101	LAMP ASSY, WORKING			1	1				
79	2	194081-54110	LENS			1	1				
80	2	194081-54120	GASKET			1	1				
81	2	194081-54131	RIM			1	1				
82	2	194081-54151	SPRING			3	3				
83	2	194081-54210	SCREW			1	1				
84	2	194081-54221	STAY			1	1				
85	2	194081-54230	BOLT M6X 12			2	2				
85-1	2	26106-060122	BOLT M 6X 12 PLATED			2	2			N	
			(C=T/# 20991) (D=T/# 42957)								
86	2	194081-54240	SPRING WASHER 6			2	2				
87	2	194081-55820	BULB 12V-20W			1	1				
88	1	26587-080162	SCREW M 8X 16			1	1				
89	1	194990-22050	NUT W/WASHER 8			1	1				
90	1	194432-61600	DASHBOARD ASSY			1	1				
91	2	194170-55120	BOX, PILOT			2	2				
92	2	194170-55130	CORD			1	1				

Fig.57. ELECTRIC PARTS (COLUMN:U.S.A.)

Fig. 57 ELECTRIC PARTS (Column Shift type:U.S.A.)

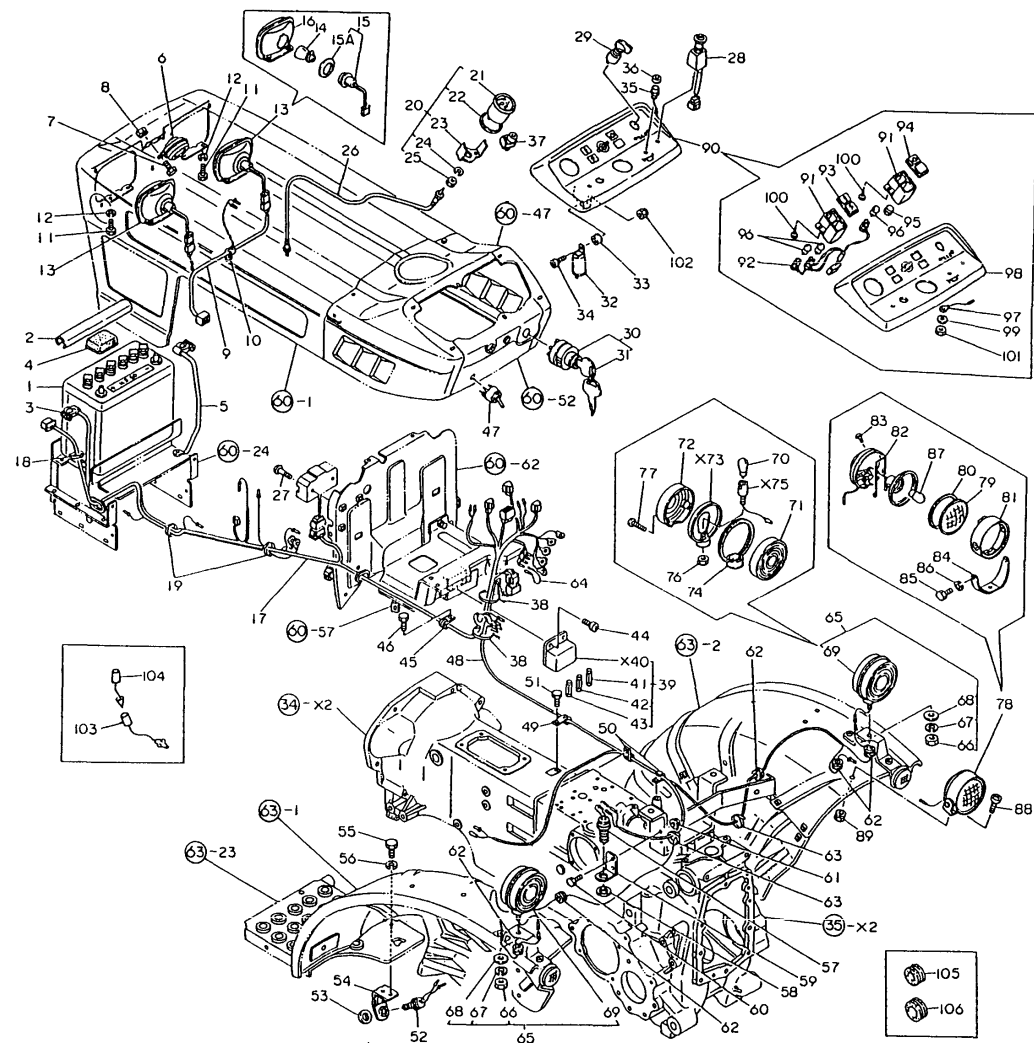

(A)=YM186 (FLOOR)
(B)=YM186D(FLOOR)
(C)=YM186 (COLUMN)
(D)=YM186D(COLUMN)
(E)=
(F)=

REF.	LEV.	PARTS NO.	DESCRIPTION	Q'TY						I	R
				(A)	(B)	(C)	(D)	(E)	(F)		
93	2	194170-55150	LENS (A)			1	1				
94	2	194170-55160	LENS (B)			1	1				
95	2	194170-55170	COVER			1	1				
96	2	194155-55820	BULB 12V-1.7W			3	3				
97	2	194432-56130	CORD			1	1				
98	2	194432-61610	PANEL, DASHBOARD			1	1				
99	2	22217-080000	SPRING WASHER 8			2	2				
100	2	22857-400120	SCREW 4X12			4	4				
101	2	26716-080002	NUT M 8			1	1				
102	1	26346-050002	U-NUT M 4 PLATED			1	1				
103	1	194312-51210	WIRE, MAIN LEAD			1	1				W
			(C=T/# 20952) (D=T/# 42656)								
104	1	194550-51220	LINK,FUSIBLE 0.85RED			1	1				W
			(C=T/# 20952) (D=T/# 42656)								
105	1	194080-58820	GROMMET 15			2	2				W
			(C=T/# 20923) (D=T/# 42474)								
106	1	194162-58830	GROMMET 20			2	2				W
			(C=T/# 20923) (D=T/# 42474)								

Fig. 58 ELECTRIC PARTS (Floor Shift type:FRANCE)

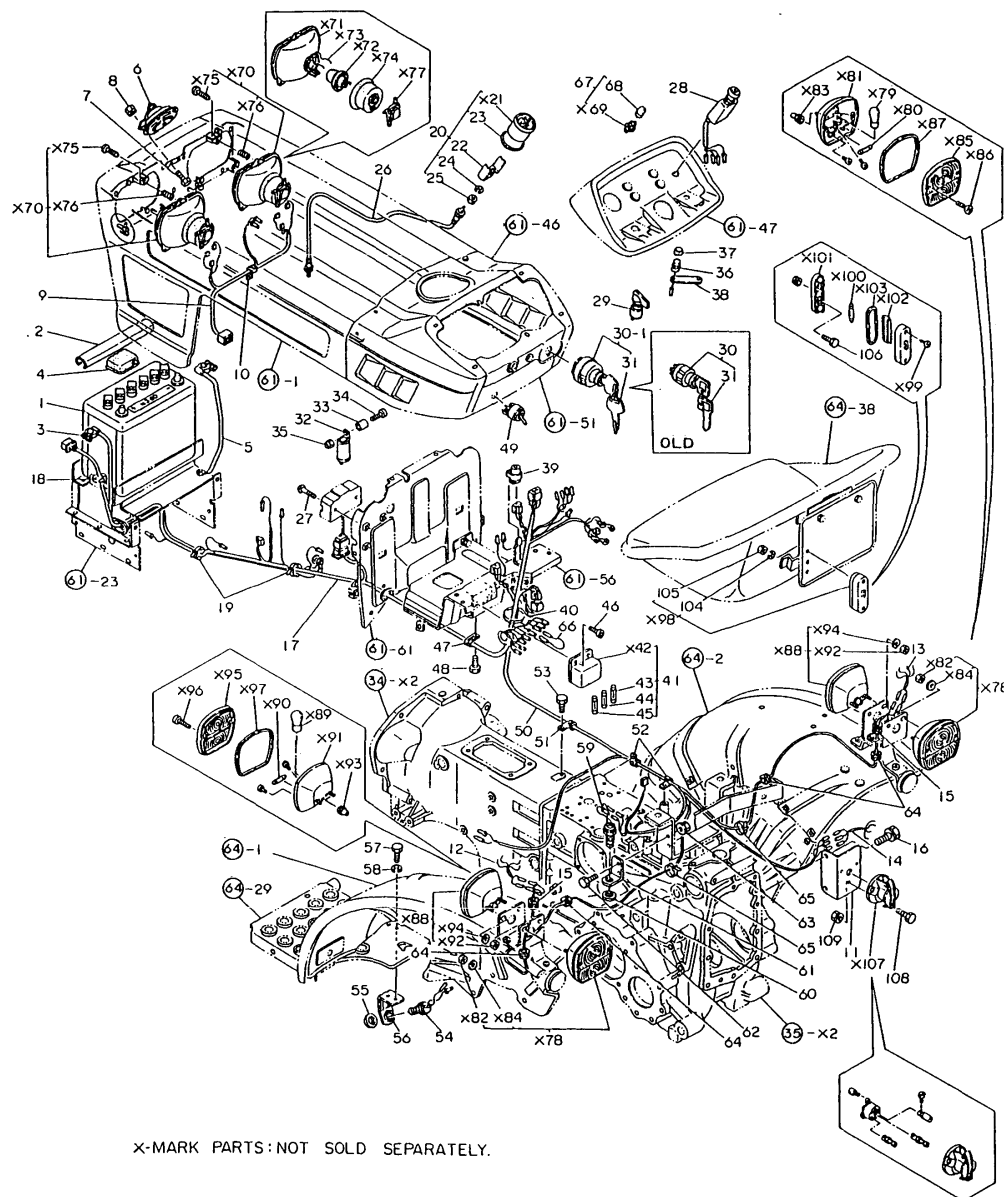

X-MARK PARTS: NOT SOLD SEPARATELY.

REF.	LEV.	PARTS NO.	DESCRIPTION	QTY						I	R
				(A)	(B)	(C)	(D)	(E)	(F)		
1	1	194446-51310	BATTERY DR46B24R	1	1						
2	1	194440-51550	COVER, BATTERY	1	1						
3	1	194446-51410	CABLE, BATTERY	1	1						
4	1	194080-51430	INSULATOR	1	1						
5	1	194440-51420	CABLE, BATTERY EARTH	1	1						
6	1	194340-57100	HORN ASSY	1	1						
7	1	26116-060122	BOLT M 6X 12	2	2						
7-1	1	26106-060122	BOLT M 6X 12 PLATED	2	2						N
		(A=T/# 00898)	(B=T/# 02355)								
8	1	194990-22040	NUT W/WASHER 6	2	2						
9	1	194448-51150	HARNESS (E), WIRE	1	1						
10	1	194440-51630	CLAMP, WIRE HARNESS	1	1						
11	1	194448-51700-X	BRACKET, SOCKET	1	1						
12	1	194240-51800	HARNESS (L), WIRE	1	1						
13	1	194240-51810	HARNESS (R), WIRE	1	1						
14	1	194240-51820	HARNESS, SOCKET	1	1						
15	1	194448-58810	GROMMET 8	2	2						
16	1	26013-120222	BOLT M12X 22	2	2						
17	1	194448-51110	HARNESS (A), WIRE	1	1						
18	1	194150-51620	CLAMP, WIRE HARNESS	1	1						
18-1	1	121750-59890	RETAINER	1	1						N
		(A=T/# 00200)	(B=T/# 00487)								
19	1	194150-51620	CLAMP, WIRE HARNESS	1	1						
19-1	1	121750-59890	RETAINER	2	2						N
		(A=T/# 00200)	(B=T/# 00487)								
20	1	194446-56100	HOOR-METER ASSY	1	1						
22	2	194110-56170	FITTINGS	1	1						
23	2	194110-56150	SHEET	1	1						
24	2	22217-040000	SPRING WASHER 4	2	2						
25	2	26716-040002	NUT M 4	2	2						
26	1	194440-56900	CABLE, HOUR-METER	1	1						
27	1	26557-060302	SCREW M 6X 30	2	2						
28	1	194240-52120	SWITCH, LIGHTING	1	1						
29	1	194440-52130	SWITCH, TURN SIGNAL	1	1						
30	1	194155-52110	SWITCH, STARTING	1	1						
30-1	1	194322-52110	SWITCH, STARTING	1	1						N
		(A=T/# 00713)	(B=T/# 01594)								
31	2	194155-52190	KEY	1	1						
32	1	194080-57202	RELAY	1	1						
33	1	194151-57210	SPACER	1	1						
34	1	26557-050162	SCREW M 5X 16	1	1						
35	1	26346-050002	U-NUT M 4 PLATED	1	1						
36	1	194150-52160	SWITCH, HORN	1	1						
37	1	194150-52170	CAP, HORN SWITCH	1	1						
38	1	194440-51180	PLATE, EARTH	1	1						
39	1	194464-57250	RELAY, LAMP CHECK	1	1						
40	1	194150-51620	CLAMP, WIRE HARNESS	2	2						
40-1	1	194250-51660	BAND 250	1	1						N
		(A=*)	(B=*)								
41	1	194440-52400	BOX ASSY, FUSE	1	1						
42A	2	194440-52420	COVER, FUSE BOX	1	1						

N:Old $\xrightarrow[\text{No}]{\text{Yes}}$ New, Q:Old $\xrightarrow[\text{Yes}]{\text{No}}$ New, R:Old $\xrightarrow[\text{Yes}]{\text{No}}$ New, S:Old $\xrightarrow[\text{No}]{\text{No}}$ New, W:Add, Z:Discontinued, F:Interchangeable by set, K:Q'ty Change
 ++ CONTINUE ++ (C)Copy Rights YANMAR CO.,LTD.

Fig.58. ELECTRIC PARTS (FLOOR:FRANCE)

Fig. 58 ELECTRIC PARTS (Floor Shift type:FRANCE)

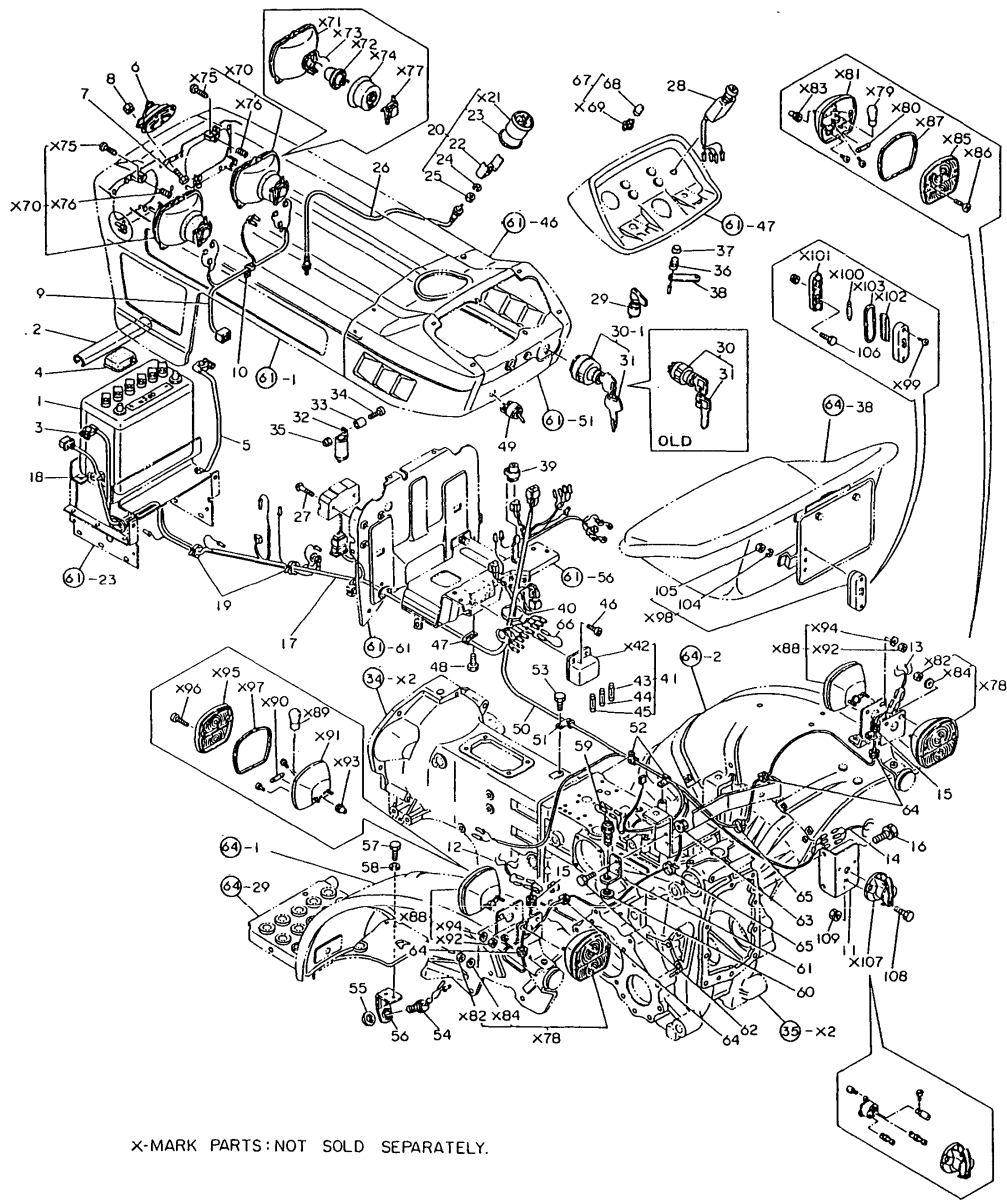

X-MARK PARTS: NOT SOLD SEPARATELY.

(A)=YM186 (FLOOR
(B)=YM186D(FLOOR
(C)=YM186 (COLUM
(D)=YM186D(COLUM
(E)=
(F)=

REF.	LEV.	PARTS NO.	DESCRIPTION	Q'TY						I	R
				(A)	(B)	(C)	(D)	(E)	(F)		
43	2	194145-52820	FUSE 5A	1	1						
44	2	194145-52830	FUSE 10A	2	2						
45	2	194145-52840	FUSE 15A	2	2						
46	1	26587-060202	SCREW M 6X 20	2	2						
47	1	194440-51630	CLAMP, WIRE HARNESS	1	1						
47-1	1	194440-51620	CLAMP, WIRE HARNESS	1	1						S
(A=T/# 00511) (B=T/# 01233)											
48	1	26116-060122	BOLT M 6X 12	1	1						Z
(A=T/# 00511) (B=T/# 01233)											
49	1	194446-83310	SWITCH, FRONT P.T.O.	1	1						
50	1	194448-51120	HARNESS (B), WIRE	1	1						
51	1	194440-51630	CLAMP, WIRE HARNESS	1	1						
52	1	194440-51620	CLAMP, WIRE HARNESS	2	2						
53	1	26116-060122	BOLT M 6X 12	1	1						
54	1	194440-52190	SWITCH, SAFETY START	1	1						
55	1	194240-52210	NUT M22	1	1						
56	1	194446-52220-X	STAY, SAFETY SWITCH	1	1						
57	1	26116-060122	BOLT M 6X 12	2	2						
57-1	1	26106-060122	BOLT M 6X 12 PLATED	2	2						N
(A=T/# 00898) (B=T/# 02355)											
58	1	22217-060000	SPRING WASHER 6	2	2						
59	1	194440-52190	SWITCH, SAFETY START	1	1						
59-1	1	194440-52191	SWITCH, SAFETY START	1	1						N
(A=T/# 00844) (B=T/# 02103)											
60	1	194240-52210	NUT M22	1	1						
61	1	194446-52230-X	STAY, SAFETY SWITCH	1	1						
62	1	26116-060162	BOLT M 6X 16 PLATED	2	2						
62-1	1	26106-060162	BOLT M 6X 16 PLATED	2	2						N
(A=T/# 00898) (B=T/# 02355)											
63	1	194990-22130	NUT W/WASHER 6	2	2						
64	1	194080-58810	GROMMET 8	4	4						
65	1	194150-51620	CLAMP, WIRE HARNESS	2	2						
65-1	1	121750-59890	RETAINER	2	2						N
(A=*1981.) (B=*1981.)											
66	1	194446-51160	WIRE, LEAD	1	1						W
(A=T/# 00200) (B=T/# 00487)											
67	1	194440-55100	LAMP ASSY, INDICATOR	3	3						W
(A=*) (B=*)											
68	2	194440-55820	BULB 12V-3.4W	3	3						W
(A=*1981.) (B=*1981.)											
70	1	(8203)	LIGHT ASSY, HEAD	2	2						1
71	2	(A1594)	CASING ASSY	2	2						1
72	2	(R1415)	BULB C.E.12V 45/40W	2	2						1
73	2	(R1356)	SPRING	2	2						1
74	2	(R1012)	COVER	2	2						1
75	2	(V60)	SCREW	6	6						1
76	2	(R1329)	SPRING, COIL	6	6						1
77	2	(A139-7)	CONNECTOR	2	2						1
78	1	(322)	LIGHT ASSY, REAR	2	2						1
79	2	(D1127)	BULB	2	2						1
80	2	(D1126)	BULB	2	2						1

Fig.58. ELECTRIC PARTS (FLOOR:FRANCE)

Fig. 58 ELECTRIC PARTS (Floor Shift type:FRANCE)

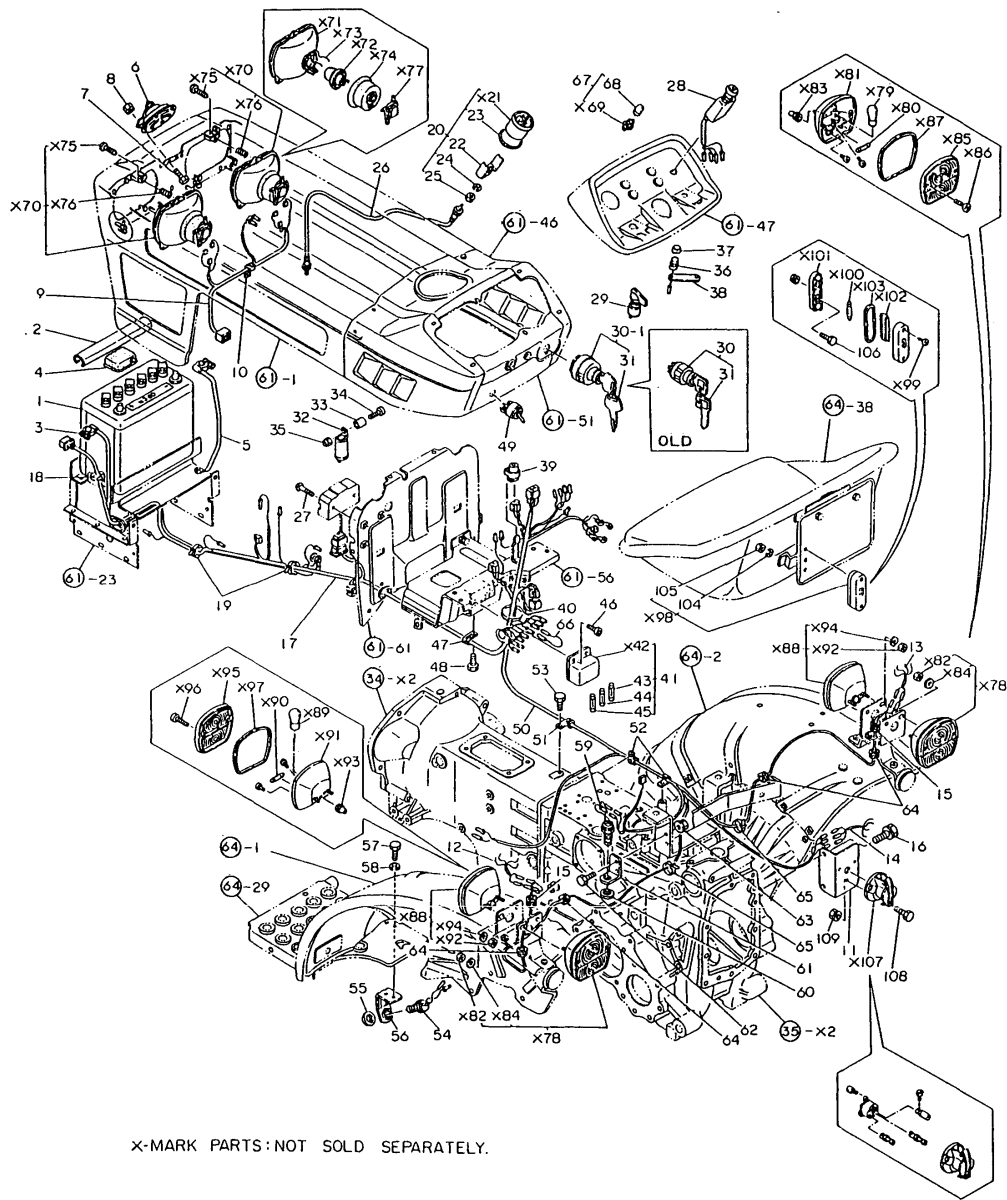

X-MARK PARTS:NOT SOLD SEPARATELY.

(A)=YM186 (FLOOR)
(B)=YM186D(FLOOR)
(C)=YM186 (COLUM)
(D)=YM186D(COLUM)
(E)=
(F)=

REF.	LEV.	PARTS NO.	DESCRIPTION	Q'TY						I	R
				(A)	(B)	(C)	(D)	(E)	(F)		
81	2	(SE490)	CASING ASSY	2	2						1
82	2	(R1862)	NUT	4	4						1
83	2	(R1094)	GROMMET	2	2						1
84	2	(R1856)	WASHER	4	4						1
85	2	(G114)	LENS	2	2						1
86	2	(R1853)	SCREW	4	4						1
87	2	(R1260)	EDGING	2	2						1
88	1	(321)	LIGHT ASSY, FRONT	2	2						1
89	2	(D1127)	BULB	2	2						1
90	2	(D1126)	BULB	2	2						1
91	2	(SE490)	CASING ASSY	2	2						1
92	2	(R1862)	NUT	4	4						1
93	2	(R1094)	GROMMET	2	2						1
94	2	(R1856)	WASHER	4	4						1
95	2	(G113)	LENS	2	2						1
96	2	(R1853)	SCREW	4	4						1
97	2	(R1260)	EDGING	2	2						1
98	1	(242NT)	LIGHT ASSY, LICENSE	1	1						1
99	2	(-)	SCREW	2	2						1
100	2	(D1126)	BULB	1	1						1
101	2	(-)	PLATE, SOLE	1	1						1
102	2	(-)	LENS	1	1						1
103	2	(-)	EDGING	1	1						1
104	2	22217-050000	SPRING WASHER 5	2	2						1
105	2	26716-050002	NUT M 5	2	2						1
106	2	26116-050162	BOLT M 5X 16 PLATED	2	2						1
107	1	(-)	COUPLER ASSY	1	1						1
108	1	26116-060202	BOLT M6X20	3	3						
109	1	194990-22040	NUT W/WASHER 6	3	3						

Fig.59. ELECTRIC PARTS (FLOOR:ENGLAND)

Fig. 59 ELECTRIC PARTS (Floor Shift type:ENGLAND)

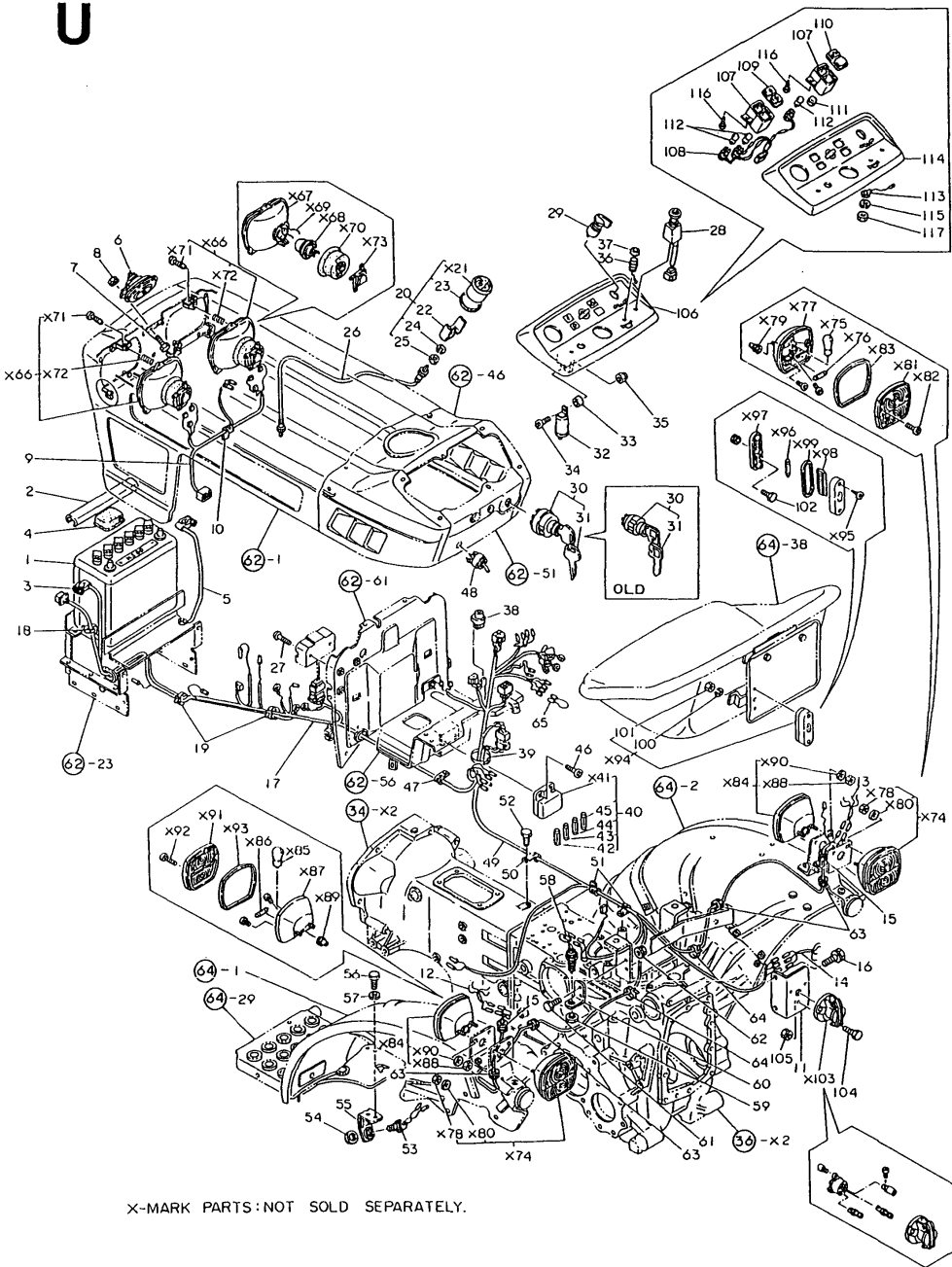

(A)=YM186 (FLOOR
(B)=YM186D(FLOOR
(C)=YM186 (COLUM
(D)=YM186D(COLUM
(E)=
(F)=

REF.	LEV.	PARTS NO.	DESCRIPTION	Q'TY						I	R
				(A)	(B)	(C)	(D)	(E)	(F)		
1	1	194446-51310	BATTERY DR46B24R	1	1						
2	1	194440-51550	COVER, BATTERY	1	1						
3	1	194446-51410	CABLE, BATTERY	1	1						
4	1	194080-51430	INSULATOR	1	1						
5	1	194440-51420	CABLE, BATTERY EARTH	1	1						
6	1	194340-57100	HORN ASSY	1	1						
7	1	26116-060122	BOLT M 6X 12	2	2						
7-1	1	26106-060122	BOLT M 6X 12 PLATED	2	2						N
(A)=T/# 00898) (B)=T/# 02355)											
8	1	194990-22040	NUT W/WASHER 6	2	2						
9	1	194448-51150	HARNESS (E), WIRE	1	1						
10	1	194440-51630	CLAMP, WIRE HARNESS	1	1						
11	1	194448-51700-X	BRACKET, SOCKET	1	1						
12	1	194240-51800	HARNESS (L), WIRE	1	1						
13	1	194240-51810	HARNESS (R), WIRE	1	1						
14	1	194240-51820	HARNESS, SOCKET	1	1						
15	1	194448-58810	GROMMET 8	2	2						
16	1	26013-120222	BOLT M12X 22	2	2						
17	1	194448-51160	HARNESS (A), WIRE	1	1						
18	1	121750-59890	RETAINER	1	1						
19	1	121750-59890	RETAINER	2	2						
20	1	194432-56100	HOURL-METER ASSY	1	1						
22	2	194432-56170	FITTING	1	1						
23	2	194432-56150	SHEET	1	1						
24	2	22217-040000	SPRING WASHER 4	2	2						
25	2	26716-040002	NUT M 4	2	2						
26	1	194440-56900	CABLE, HOUR-METER	1	1						
27	1	26557-060302	SCREW M 6X 30	2	2						
28	1	194240-52120	SWITCH, LIGHTING	1	1						
29	1	194170-52130	SWITCH, TURN SIGNAL	1	1						
30	1	194322-52110	SWITCH, STARTING	1	1						
31	2	194155-52190	KEY	1	1						
32	1	194080-57202	RELAY	1	1						
33	1	194151-57210	SPACER	1	1						
34	1	26557-050162	SCREW M 5X 16	1	1						
35	1	26346-050002	U-NUT M 4 PLATED	1	1						
36	1	194150-52160	SWITCH, HORN	1	1						
37	1	194150-52170	CAP, HORN SWITCH	1	1						
38	1	194464-57250	RELAY, LAMP CHECK	1	1						
39	1	194250-51660	BAND 250	1	1						
40	1	194240-52400	BOX ASSY, FUSE	1	1						
41A	2	194440-52420	COVER, FUSE BOX	1	1						
42	2	194145-52820	FUSE 5A	1	1						
43	2	194145-52830	FUSE 10A	2	2						
44	2	194145-52840	FUSE 15A	1	1						
45	2	194145-52850	FUSE 20A	2	2						
46	1	26587-060202	SCREW M 6X 20	2	2						
47	1	194440-51620	CLAMP, WIRE HARNESS	1	1						
48	1	194446-83310	SWITCH, FRONT P.T.O.	1	1						
49	1	194448-51170	HARNESS (B), WIRE	1	1						
50	1	194440-51630	CLAMP, WIRE HARNESS	1	1						

Fig.59. ELECTRIC PARTS (FLOOR:ENGLAND)

Fig. 59 ELECTRIC PARTS (Floor Shift type:ENGLAND)

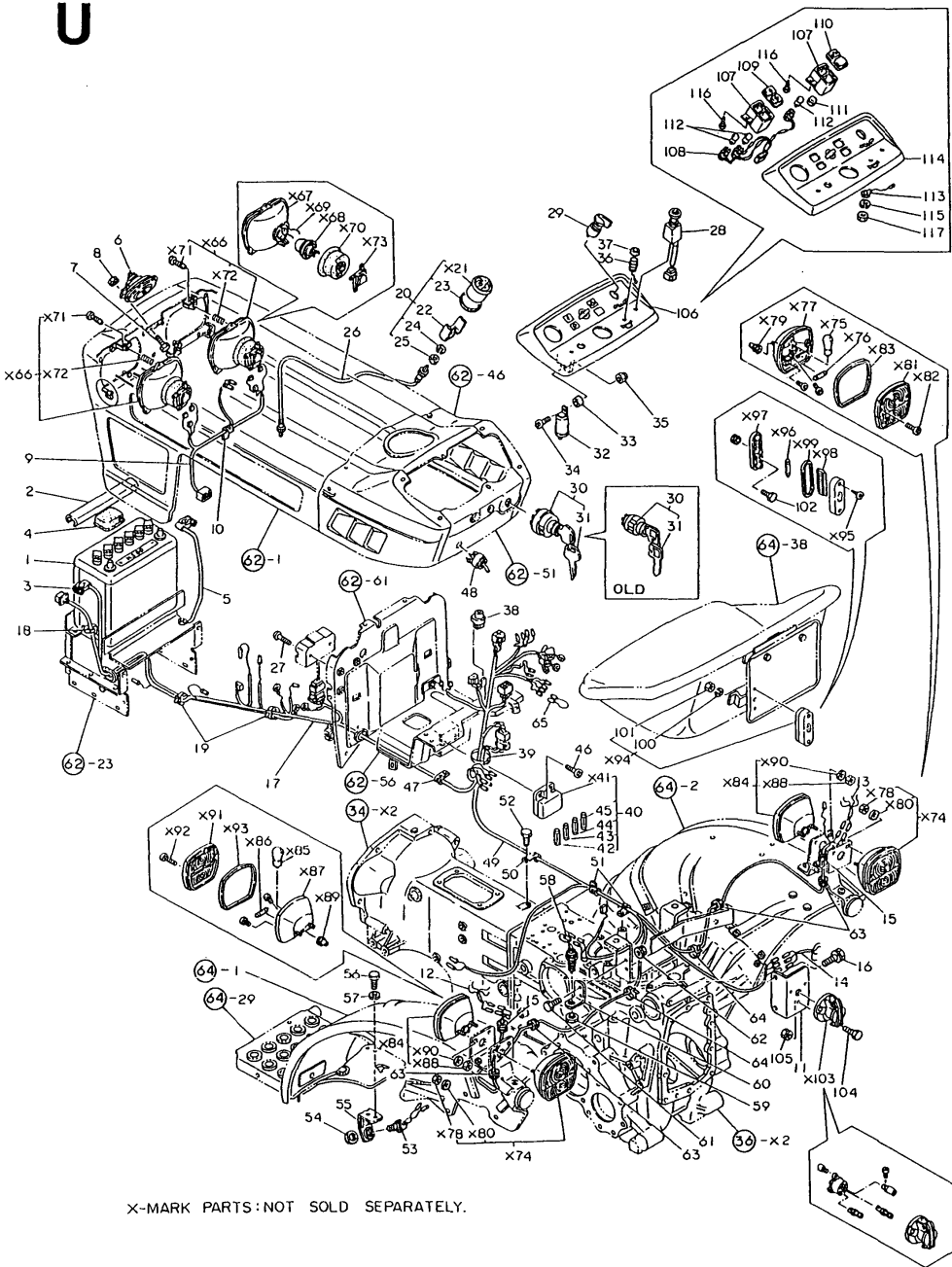

(A)=YM186 (FLOOR)
(B)=YM186D(FLOOR)
(C)=YM186 (COLUM
(D)=YM186D(COLUM
(E)=
(F)=

REF.	LEV.	PARTS NO.	DESCRIPTION	Q'TY						I	R
				(A)	(B)	(C)	(D)	(E)	(F)		
51	1	194440-51620	CLAMP, WIRE HARNESS	2	2						
52	1	26116-060122	BOLT M 6X 12	1	1						
52-1	1	26106-060122	BOLT M 6X 12 PLATED	1	1						N
(A=T/# 00898) (B=T/# 02355)											
53	1	194440-52190	SWITCH, SAFETY START	1	1						
53-1	1	194440-52191	SWITCH, SAFETY START	1	1						N
(A=T/# 00844) (B=T/# 02103)											
54	1	194240-52210	NUT M22	1	1						
55	1	194446-52220-X	STAY, SAFETY SWITCH	1	1						
56	1	26116-060122	BOLT M 6X 12	2	2						
56-1	1	26106-060122	BOLT M 6X 12 PLATED	2	2						N
(A=T/# 00898) (B=T/# 02355)											
57	1	22217-060000	SPRING WASHER 6	2	2						
58	1	194440-52190	SWITCH, SAFETY START	1	1						
58-1	1	194440-52191	SWITCH, SAFETY START	1	1						N
(A=T/# 00844) (B=T/# 02102)											
59	1	194240-52210	NUT M22	1	1						
60	1	194446-52230-X	STAY, SAFETY SWITCH	1	1						
61	1	26116-060162	BOLT M 6X 16 PLATED	2	2						
61-1	1	26106-060162	BOLT M 6X 16 PLATED	2	2						N
(A=T/# 00898) (B=T/# 02355)											
62	1	194990-22130	NUT W/WASHER 6	2	2						
63	1	194080-58810	GROMMET 8	4	4						
64	1	121750-59890	RETAINER	2	2						
65	1	194446-51160	WIRE, LEAD	1	1						
66	1	(8203)	LIGHT ASSY, HEAD	2	2						1
67	2	(A1594)	CASING ASSY	2	2						1
68	2	(R1415)	BULB C.E.12V 45/40W	2	2						1
69	2	(R1356)	SPRING	2	2						1
70	2	(R1012)	COVER	2	2						1
71	2	(V60)	SCREW	6	6						1
72	2	(R1329)	SPRING, COIL	6	6						1
73	2	(A139-7)	CONNECTOR	2	2						1
74	1	(322)	LIGHT ASSY, REAR	2	2						1
75	2	(D1127)	BULB	2	2						1
76	2	(D1126)	BULB	2	2						1
77	2	(SE490)	CASING ASSY	2	2						1
78	2	(R1862)	NUT	4	4						1
79	2	(R1094)	GROMMET	2	2						1
80	2	(R1856)	WASHER	4	4						1
81	2	(G114)	LENS	2	2						1
82	2	(R1853)	SCREW	4	4						1
83	2	(R1260)	EDGING	2	2						1
84	1	(321)	LIGHT ASSY, FRONT	2	2						1
85	2	(D1127)	BULB	2	2						1
86	2	(D1126)	BULB	2	2						1
87	2	(SE490)	CASING ASSY	2	2						1
88	2	(R1862)	NUT	4	4						1
89	2	(R1094)	GROMMET	2	2						1
90	2	(R1856)	WASHER	4	4						1
91	2	(G113)	LENS	2	2						1

Fig.59. ELECTRIC PARTS (FLOOR:ENGLAND)

Fig. 59 ELECTRIC PARTS (Floor Shift type:ENGLAND)

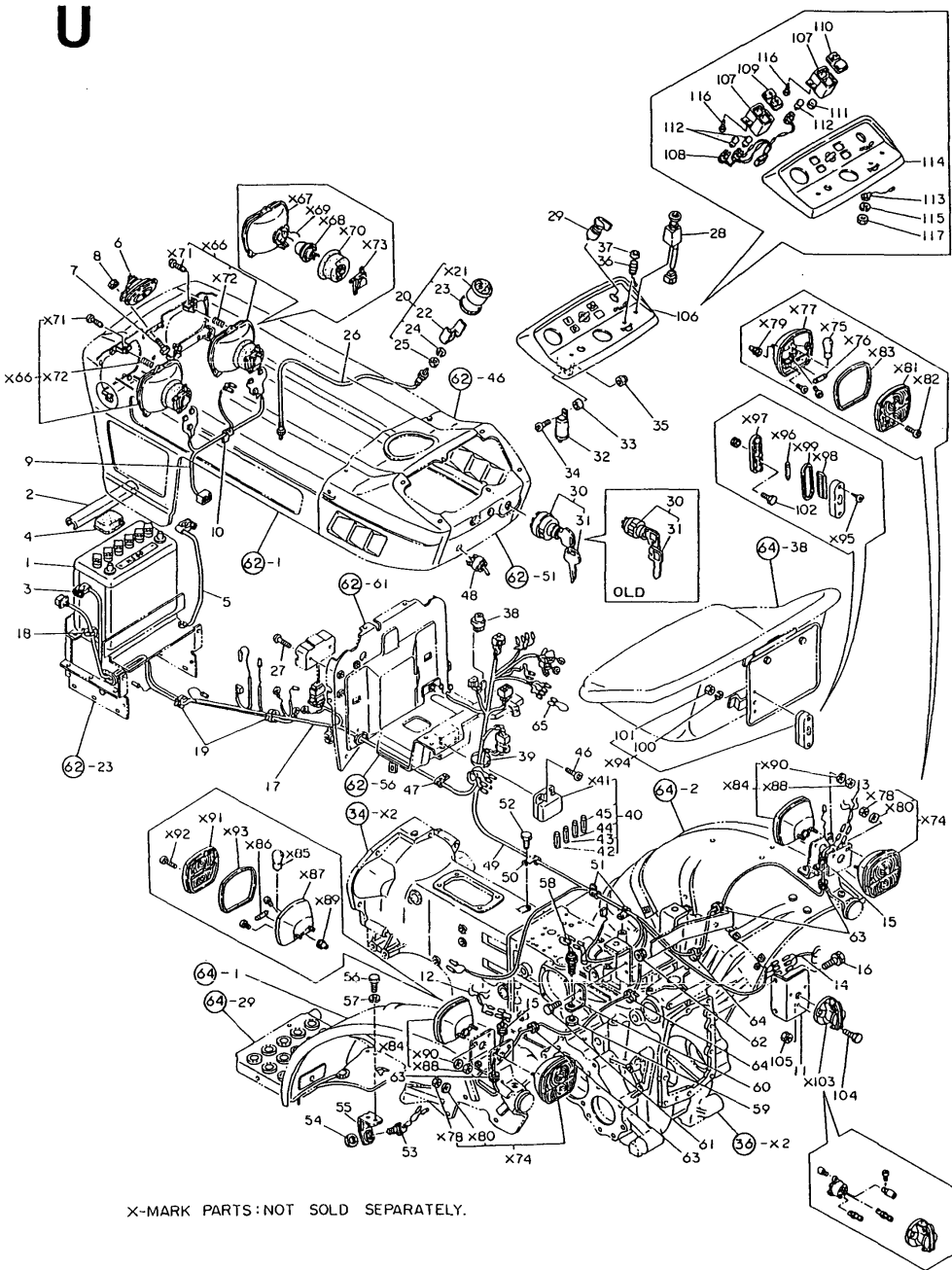

(A)=YM186 (FLOOR)
(B)=YM186D(FLOOR)
(C)=YM186 (COLUM)
(D)=YM186D(COLUM)
(E)=
(F)=

REF.	LEV.	PARTS NO.	DESCRIPTION	Q'TY						I	R
				(A)	(B)	(C)	(D)	(E)	(F)		
92	2	(R1853)	SCREW	4	4						1
93	2	(R1260)	EDGING	2	2						1
94	1	(242NT)	LIGHT ASSY, LICENSE	1	1						1
95	2	(-)	SCREW	2	2						1
96	2	(D1126)	BULB	1	1						1
97	2	(-)	SOLE PLATE	1	1						1
98	2	(-)	LENS	1	1						1
99	2	(-)	EDGING	1	1						1
100	2	22217-050000	SPRING WASHER 5	2	2						1
101	2	26716-050002	NUT M 5	2	2						1
102	2	26116-050162	BOLT M 5X 16 PLATED	2	2						1
103	1	(-)	COUPLER ASSY	1	1						1
104	1	26116-060202	BOLT M6X20	3	3						
105	1	194990-22040	NUT W/WASHER 6	3	3						
106	1	194432-61600	DASHBOARD ASSY	1	1						
107	2	194170-55120	BOX, PILOT	2	2						
108	2	194170-55130	CORD	1	1						
109	2	194170-55150	LENS (A)	1	1						
110	2	194170-55160	LENS (B)	1	1						
111	2	194170-55170	COVER	1	1						
112	2	194155-55820	BULB 12V-1.7W	3	3						
113	2	194432-56130	CORD	1	1						
114	2	194432-61610	PANEL, DASHBOARD	1	1						
115	2	22217-080000	SPRING WASHER 8	2	2						
116	2	22857-400120	SCREW 4X12	4	4						
117	2	26716-080002	NUT M 8	1	1						

Fig.60. HOOD (U.S.A.)

Fig. 60 HOOD (U.S.A.)

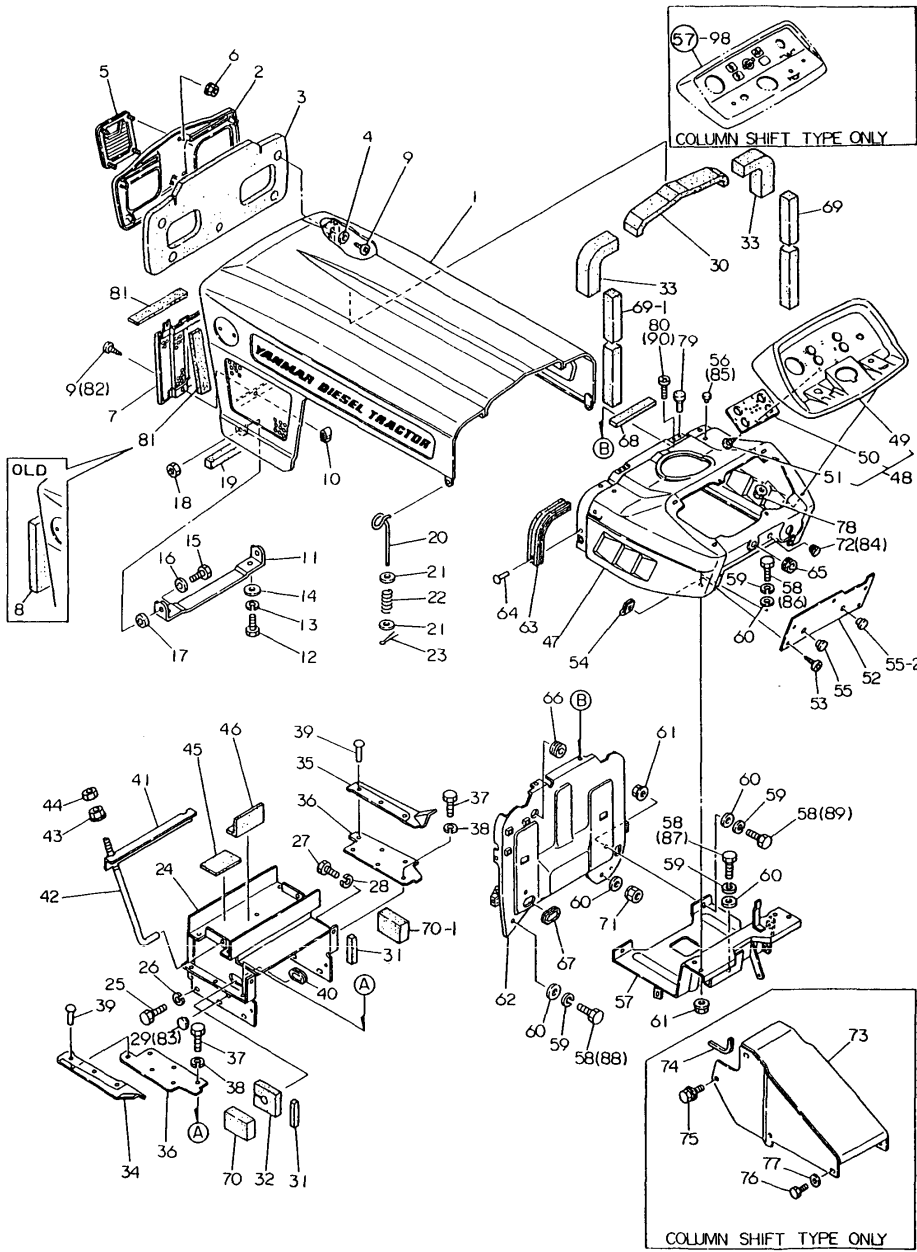

(A)=YM186 (FLOOR
(B)=YM186D(FLOOR
(C)=YM186 (COLUMN
(D)=YM186D(COLUMN
(E)=
(F)=

REF.	LEV.	PARTS NO.	DESCRIPTION	Q'TY						I	R
				(A)	(B)	(C)	(D)	(E)	(F)		
1	1	194446-61100-R	HOOD	1	1	1	1				
2	1	194420-61250-M	GRILLE, FRONT	1	1						
2-1	1	194420-61250-Q	GRILLE, FRONT	1	1	1	1			N	
3	1	194446-61910	PAD, (RUBBER)	1	1	1	1				
4	1	22137-050000	WASHER 5, POLISHED	4	4	4	4			Z	
5	1	194420-65590	EMBLEM, FLAME	1	1	1	1				
6-1	1	194990-22120	NUT W/WASHER 5	4	4	4	4				
7	1	194422-61371-Q	GRILLE, FRONT LOWER	1	1	1	1				
7-1	1	194446-61310-Q	GRILLE, FRONT LOWER	1	1	1	1			S	1
8	1	194446-61920	PAD, (RUBBER)	2	2	2	2			Z	
9	1	194420-61640	SCREW M 5X 16	7	7	7	7				
9-1	1	194420-61640	SCREW M 5X 16	5	5	5	5			K	
10	1	194145-61650	NUT M5	2	2	2	2				
11	1	194440-61320-X	HINGE, HOOD	1	1	1	1				
12	1	26116-100202	BOLT M10X 20 PLATED	2	2	2	2				
12-1	1	26106-100202	BOLT M10X 20 PLATED	2	2	2	2			N	
13	1	22217-100000	SPRING WASHER 10	2	2	2	2			Z	
14-1	1	194145-04810	WASHER 10	2	2	2	2				
14-2	1	194145-61570	WASHER 10	2	2	2	2			N	
15	1	26116-120252	BOLT M12X 25 PLATED	2	2	2	2				
16	1	22137-120000	WASHER 12,POLISHED	2	2	2	2			Z	
17	1	194190-61250	GASKET	2	2	2	2				
18	1	26716-120002	NUT M12	2	2	2	2				
19	1	194446-61930	PAD, (RUBBER)	1	1	1	1				
20	1	194440-61820	LEVER, LOCK	2	2	2	2				
21	1	22157-060000	WASHER 6	4	4	4	4				
22	1	194440-61830	SPRING, HOOD LOCK	2	2	2	2				
22-1	1	194440-61831	SPRING, HOOD LOCK	2	2	2	2			S	
23	1	22417-200200	COTTER PIN 2.0X20	2	2	2	2				
24	1	194446-61700-X	COVER, DUST	1	1	1	1				
25	1	26116-080162	BOLT M 8X 16 PLATED	6	6	6	6				
25-1	1	26013-080162	BOLT W/WASHER M8X16	6	6	6	6			N	
25-2	1	26106-080162	BOLT M 8X 16 PLATED	6	6	6	6			N	
26	1	22217-080000	SPRING WASHER 8	6	6	6	6			Z	
27	1	26116-060102	BOLT M 6X 10 PLATED	2	2	2	2				
27-1	1	26013-060122	BOLT M 6X 12	2	2	2	2			N	
27-2	1	26106-060122	BOLT M 6X 12 PLATED	2	2	2	2			N	

N:Old New, Q:Old New, R:Old New, S:Old New, W:Add, Z:Discontinued, F:Interchangeable by set, K:Q'ty Change
++ CONTINUE ++
(C)Copy Rights YANMAR CO.,LTD.

Fig.60. HOOD (U.S.A.)

Fig. 60 HOOD (U.S.A.)

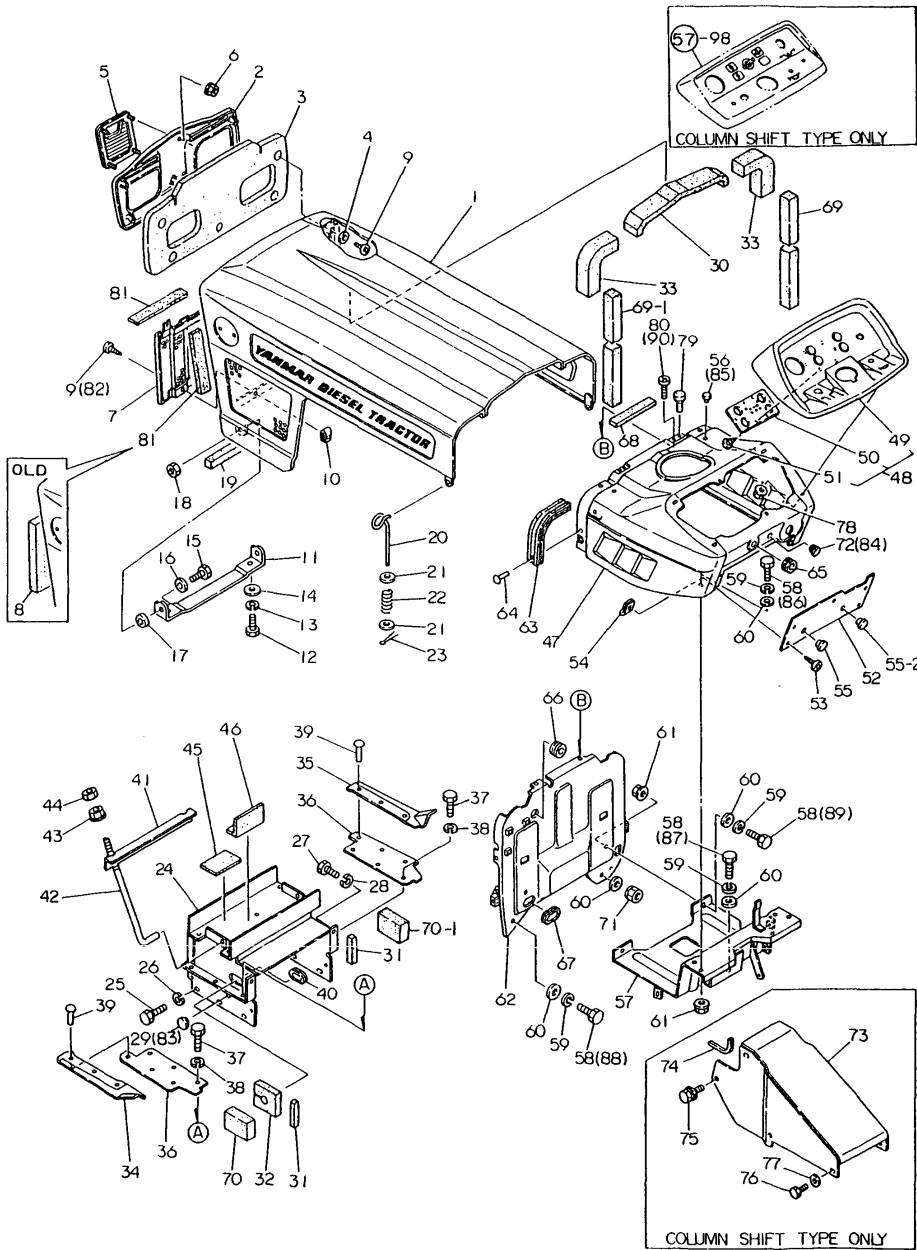

REF.	LEV.	PARTS NO.	DESCRIPTION	Q'TY						I	R
				(A)	(B)	(C)	(D)	(E)	(F)		
28	1	(A=T/# 00898) 22217-060000	(B=T/# 02355) SPRING WASHER 6	(C=T/# 20991) 2	(D=T/# 42957) 2	(A=T/# 00790) 2	(B=T/# 01965) 2	(C=T/# 20952) 2	(D=T/# 42632) 2		Z
29	1	194275-62320	CAP 12, RUBBER	1	1	1	1				Z
30	1	(A=T/# 00713) 194446-61940	(B=T/# 01594) PAD, (RUBBER)	(C=T/# 20858) 1	(D=T/# 41924) 1						
31	1	194446-61950	PAD, (RUBBER)	2	2	2	2				
32	1	194446-61960	PAD, (RUBBER)	1	1	1	1				
33	1	194446-61970	PAD, (RUBBER)	2	2	2	2				
34	1	194446-61860	PAD, (RUBBER)	1	1	1	1				
35	1	194446-61870	PAD, (RUBBER)	1	1	1	1				
36	1	194446-61850-X	PLATE, SIDE SEAL	2	2	2	2				
37	1	26116-060162	BOLT M 6X 16 PLATED	6	6	6	6				
37-1	1	26014-080162	BOLT M 8X 16	6	6	6	6				N
37-2	1	(A=T/# 00713) 26106-080162	(B=T/# 01594) BOLT M 8X 16 PLATED	(C=T/# 20858) 6	(D=T/# 41924) 6						N
38	1	(A=T/# 00898) 22217-060000	(B=T/# 02355) SPRING WASHER 6	(C=T/# 20991) 6	(D=T/# 42957) 6						Z
39	1	194190-61560	RIVET 5X6	6	6	6	6				
40	1	194420-61580	GROMMET 125	1	1	1	1				
41	1	194300-58110	CLAMP, BATTERY	1	1	1	1				
42	1	194440-61740	ROD, BATTERY CLAMP	2	2	2	2				
42-1	1	194440-61741	ROD, BATTERY CLAMP	2	2	2	2				N
43	1	(A=T/# 00869) 194990-22130	(B=T/# 02306) NUT W/WASHER 6	(C=T/# 20978) 2	(D=T/# 42906) 2						
44	1	26716-060002	NUT M 6	2	2	2	2				
45	1	194190-61761	RUBBER, CUSHION	2	2	2	2				
46	1	194190-61780	RUBBER, CUSHION	2	2	2	2				
47	1	194420-61500-R	DASHBOARD ASSY	1	1	1	1				
47-1	1	194430-61500-R	DASHBOARD ASSY	1	1	1	1				N
48	1	(A=*1980.) 194440-61610	(B=*1980.) PANEL, DASHBOARD	(C=*1980.) 1	(D=*1980.) 1						
49	2	194440-61670-R	PANEL	1	1	1	1				
50	2	194440-61690	BOARD	1	1	1	1				
51	2	22857-300100	SCREW 3X10,TAPPING	6	6	6	6				
52-1	1	194446-61620-R	COVER, DASHBOARD	1	1	1	1				
52-2	1	194446-61621-R	COVER, DASHBOARD	1	1	1	1				N
53	1	(A=*1980.) 194420-61640	(B=*1980.) SCREW M 5X 16	(C=*1980.) 5	(D=*1980.) 5						
54	1	194145-61650	NUT M5	5	5	5	5				
55-1	1	194145-64430	GROMMET 12	1	1	1	1				
55-2	1	194145-64430	GROMMET 12	2	2	2	2				K
56	1	(A=*) 194446-62310	(B=*) CAP 8, RUBBER	(C=*) 2	(D=*) 2						Z
57	1	(A=T/# 00229) 194446-61660-X	(B=T/# 00600) STAY, PANEL	(C=T/# 20858) 1	(D=T/# 41928) 1						
57-1	1	194500-61660	STAY, PANEL	1	1	1	1				N
57-2	1	(A=T/# 00820) 194500-61661	(B=T/# 02048) STAY, PANEL	(C=T/# 20967) 1	(D=T/# 42778) 1						N

Fig.60. HOOD (U.S.A.)

Fig. 60 HOOD (U.S.A.)

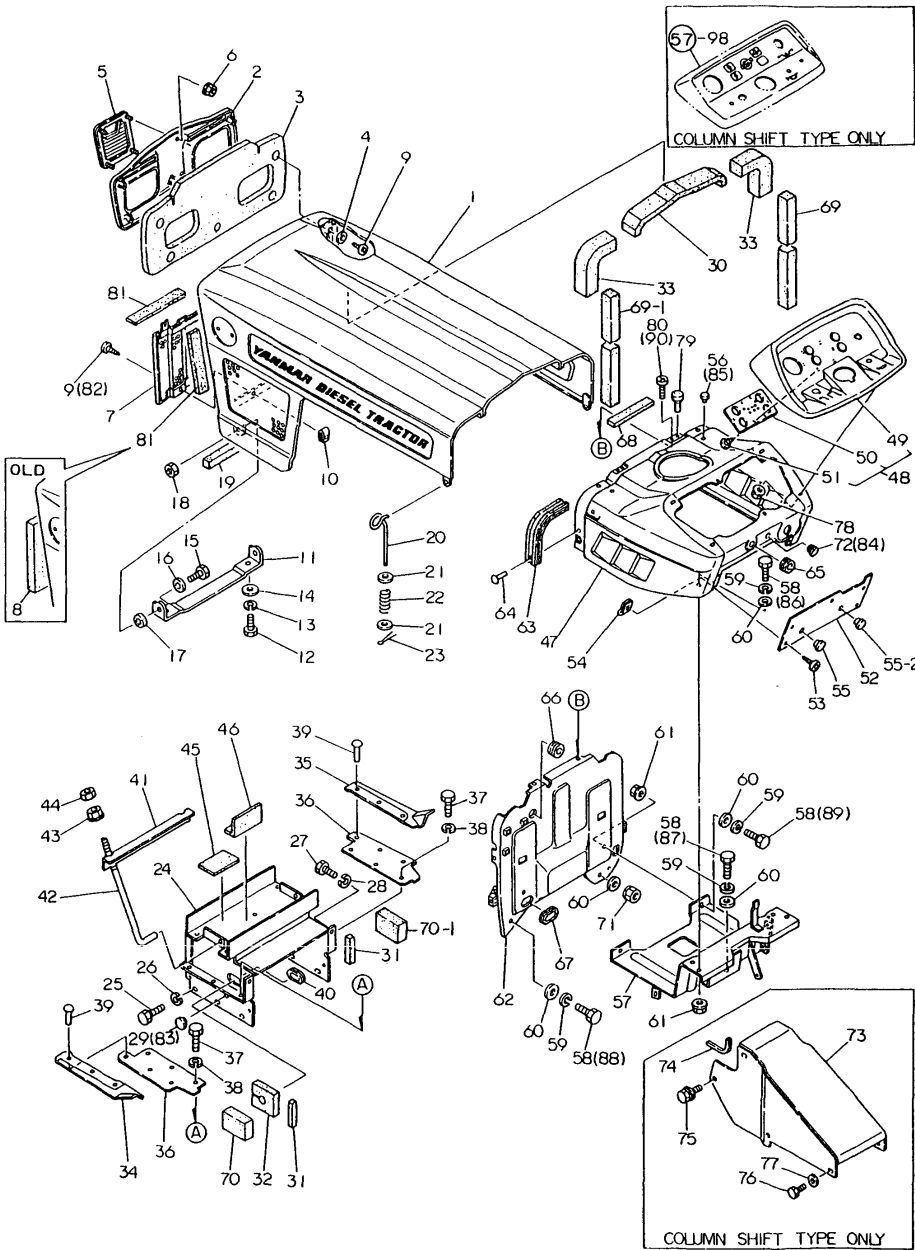

REF.	LEV.	PARTS NO.	DESCRIPTION	Q'TY						I	R
				(A)	(B)	(C)	(D)	(E)	(F)		
58	1	26116-080162	BOLT M 8X 16 PLATED	8	8						
58-1	1	26116-080162	BOLT M 8X 16 PLATED	7	7	7	7			K	
(A=T/# 00229) (B=T/# 00600)											
58-2	1	26116-080162	BOLT M 8X 16 PLATED	7	7	7	7			Z	
(A=*1982.12) (B=*1982.12) (C=*1982.12) (D=*1982.12)											
59	1	22217-080000	SPRING WASHER 8	4	4	4	4			Z	
(A=*) (B=*) (C=*) (D=*)											
60	1	22137-080000	WASHER 8, POLISHED	8	8						
60-1	1	22137-080000	WASHER 8, POLISHED	6	6	6	6			K	
(A=T/# 00229) (B=T/# 00600)											
60-2	1	22137-080000	WASHER 8, POLISHED	6	6	6	6			Z	
(A=*) (B=*) (C=*) (D=*)											
61	1	194990-22140	NUT W/WASHER 8	4	4	4	4				
62	1	194440-61570	PLATE, AIR CUT	1	1	1	1				
62-1	1	194446-61570-X	PLATE, AIR CUT	1	1	1	1			N	
(A=*1981.) (B=*1981.) (C=*1981.) (D=*1981.)											
62-2	1	194446-61571	PLATE, AIR CUT	1	1	1	1			N	
(A=T/# 00760) (B=T/# 01756) (C=T/# 20862) (D=T/# 42407)											
63	1	194440-61550	GASKET, HOOD	2	2	2	2				
64	1	194190-61560	RIVET 5X6	4	4	4	4				
65	1	194080-58810	GROMMET 8	1	1	1	1				
66	1	194162-58830	GROMMET 20	1	1	1	1				
67-1	1	194446-61580	GROMMET 125	1	1	1	1				
68	1	194440-61220	PAD, (RUBBER)	1	1	1	1				
69	1	194446-61981	PAD, (RUBBER)	1	1	1	1			W	
(A=*1983.) (B=*1983.) (C=*1983.) (D=*1983.)											
69-1	1	194446-61981	PAD, (RUBBER)	2	2	2	2			K	
(A=*) (B=*) (C=*) (D=*)											
70	1	194446-61990	PAD, (RUBBER)	1	1	1	1			W	
(A=*1983.) (B=*1983.) (C=*1983.) (D=*1983.)											
70-1	1	194446-61990	PAD, (RUBBER)	2	2	2	2			K	
(A=*) (B=*) (C=*) (D=*)											
71	1	194990-22050	NUT W/WASHER 8	1	1	1	1			W	
(A=T/# 00229) (B=T/# 00600) (C=FROM 1ST) (D=FROM 1ST)											
72	1	194275-62370	GROMMET	1	1	1	1			W	
(A=*) (B=*) (C=FROM 1ST) (D=FROM 1ST)											
72-1	1	194275-62370	GROMMET	1	1	1	1			Z	
(A=*) (B=*) (C=*) (D=*)											
73	1	194500-61670-X	COVER, GEAR CASE	1	1	1	1				
73-1	1	194500-61671	COVER, GEAR BOX	1	1	1	1			N	
(A=T/# 00820) (B=T/# 02048) (C=T/# 20967) (D=T/# 42778)											
74	1	194500-51710	EDGE 100	1	1	1	1				
75	1	26014-060142	BOLT M 6X 14	6	6						
75-1	1	194155-05210	BOLT W/WASHER M6X16	6	6	6	6			N	
(A=*1982.) (B=*1982.)											
76	1	26021-050122	SCREW M 5X 12	2	2	2	2				
76-1	1	26116-050102	BOLT M 5X 10 PLATED	2	2	2	2			N	
(A=*) (B=*) (C=*) (D=*)											
77	1	22137-050000	WASHER 5, POLISHED	2	2	2	2			W	
(A=*) (B=*) (C=*) (D=*)											
78	1	194990-22120	NUT W/WASHER 5	6	6	6	6				

Fig.60. HOOD (U.S.A.)

Fig. 60 HOOD (U.S.A.)

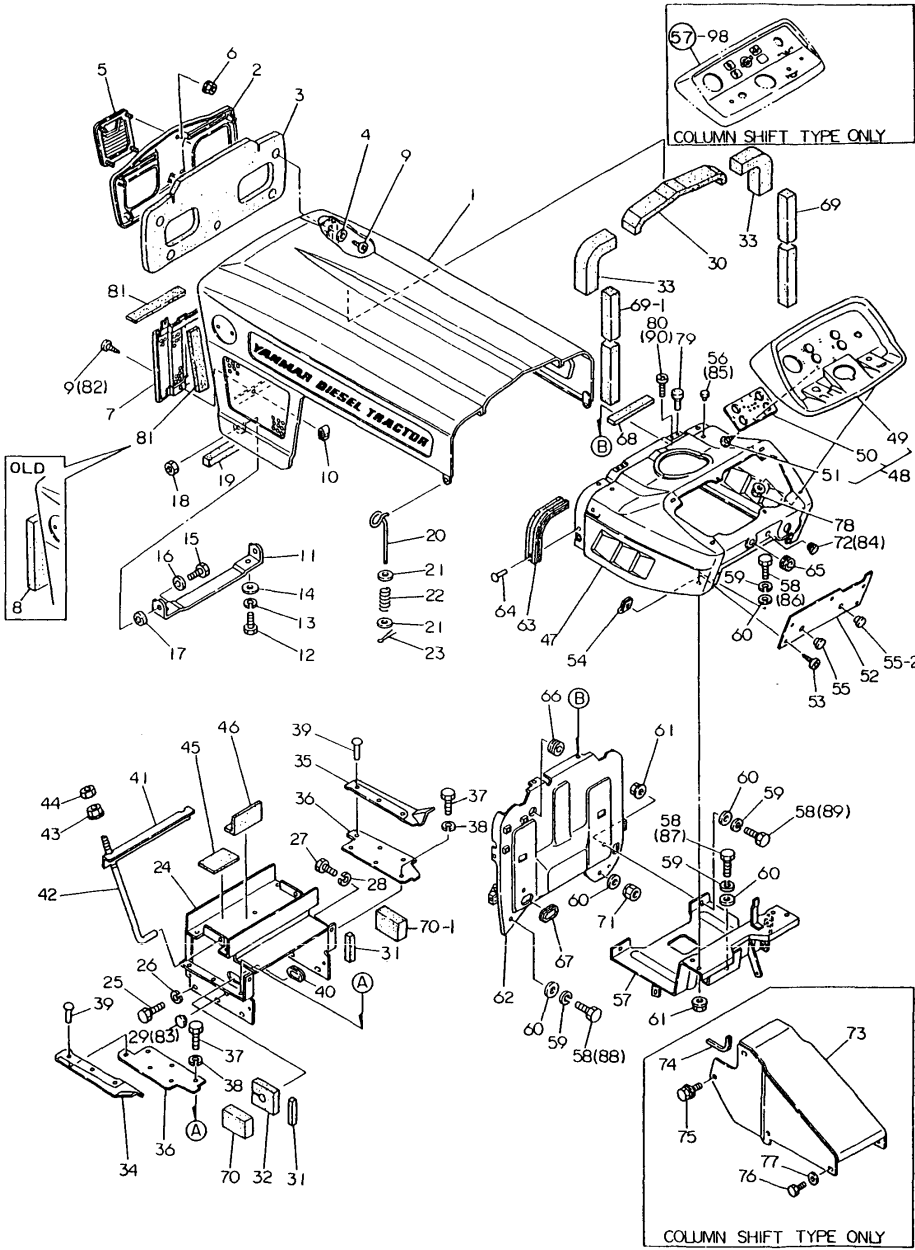

(A)=YM186 (FLOOR)
(B)=YM186D(FLOOR)
(C)=YM186 (COLUMN)
(D)=YM186D(COLUMN)
(E)=
(F)=

REF.	LEV.	PARTS NO.	DESCRIPTION	Q'TY						I	R
				(A)	(B)	(C)	(D)	(E)	(F)		
79	1	194145-61560	RUBBER, CUSHION	2	2	2	2				
80	1	26587-060162	SCREW M 6X 16	4	4	4	4				
80-1	1	26011-060122	BOLT M 6X 12	4	4	4	4				N
80-2	1	26011-060122	BOLT M 6X 12	4	4	4	4				Z
(A=*) (B=*) (C=*) (D=*)				(A=*1982.10) (B=*1982.10) (C=*1982.10) (D=*1982.10)							
81	1	194312-61290	PAD, (RUBBER)	3	3	3	3				W 1
(A=*) (B=*) (C=*) (D=*)				(A=*1982.09) (B=*1982.09) (C=*1982.09) (D=*1982.09)							
82	1	194250-61640	SCREW M 5X 12	2	2	2	2				W
(A=*) (B=*) (C=*) (D=*)				(A=T/# 00856) (B=T/# 02152) (C=T/# 20958) (D=T/# 42834)							
83	1	194145-64430	GROMMET 12	1	1	1	1				W
(A=*) (B=*) (C=*) (D=*)				(A=T/# 00713) (B=T/# 01594) (C=T/# 20858) (D=T/# 41924)							
84	1	194275-62310	CAP 10, RUBBER	1	1	1	1				W
(A=*) (B=*) (C=*) (D=*)				(A=*) (B=*) (C=*) (D=*)							
85	1	194324-62310	CAP 4.5, RUBBER	4	4	4	4				W
(A=*) (B=*) (C=*) (D=*)				(A=T/# 00229) (B=T/# 00600) (C=T/# 20858) (D=T/# 41928)							
86	1	26011-080162	BOLT M 8X 16	2	2	2	2				W
(A=*) (B=*) (C=*) (D=*)				(A=*1982.12) (B=*1982.12) (C=*1982.12) (D=*1982.12)							
86-1	1	26106-080162	BOLT M 8X 16 PLATED	2	2	2	2				N
(A=*) (B=*) (C=*) (D=*)				(A=T/# 00909) (B=T/# 02372) (C=T/# 20991) (D=T/# 42957)							
87	1	26013-080162	BOLT W/WASHER M8X16	2	2	2	2				W
(A=*) (B=*) (C=*) (D=*)				(A=*1982.10) (B=*1982.12) (C=*1982.10) (D=*1982.10)							
87-1	1	26106-080162	BOLT M 8X 16 PLATED	2	2	2	2				N
(A=*) (B=*) (C=*) (D=*)				(A=T/# 00909) (B=T/# 02372) (C=T/# 20991) (D=T/# 42957)							
88	1	26013-080162	BOLT W/WASHER M8X16	1	1	1	1				W
(A=*) (B=*) (C=*) (D=*)				(A=*1982.12) (B=*1982.12) (C=*1982.12) (D=*1982.12)							
88-1	1	26106-080162	BOLT M 8X 16 PLATED	1	1	1	1				N
(A=*) (B=*) (C=*) (D=*)				(A=T/# 00909) (B=T/# 02372) (C=T/# 20991) (D=T/# 42957)							
89	1	26116-080162	BOLT M 8X 16 PLATED	2	2	2	2				W
(A=*) (B=*) (C=*) (D=*)				(A=*1982.12) (B=*1982.12) (C=*1982.12) (D=*1982.12)							
89-1	1	26106-080162	BOLT M 8X 16 PLATED	2	2	2	2				N
(A=*) (B=*) (C=*) (D=*)				(A=T/# 00909) (B=T/# 02372) (C=T/# 20991) (D=T/# 42957)							
90	1	26587-060162	SCREW M 6X 16	4	4	4	4				W
(A=*) (B=*) (C=*) (D=*)				(A=*1982.12) (B=*1982.12) (C=*1982.12) (D=*1982.12)							

Fig.61. HOOD (FRANCE)

Fig. 61 HOOD (FRANCE)

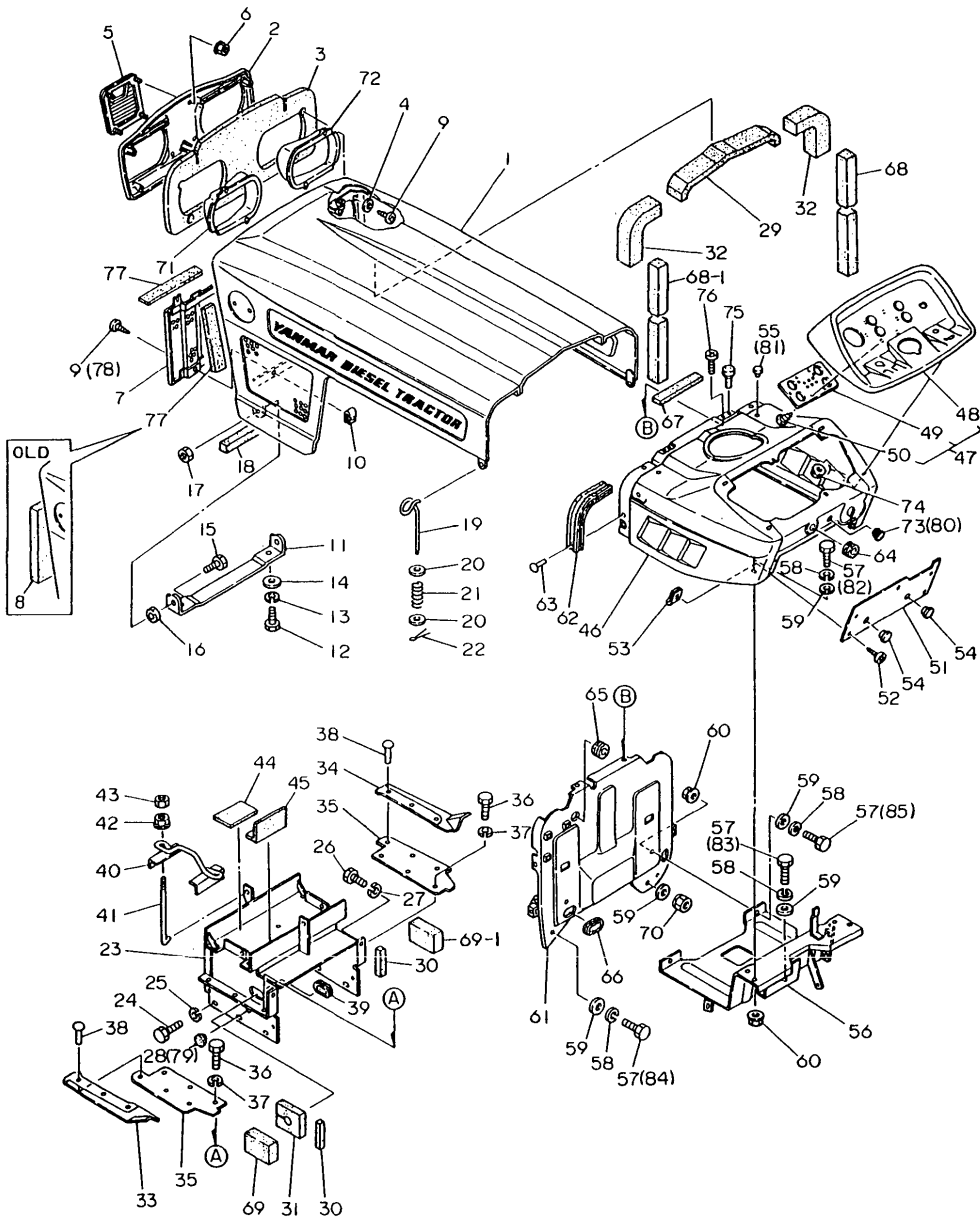

(A)=YM186 (FLOOR
(B)=YM186D(FLOOR
(C)=YM186 (COLUMN
(D)=YM186D(COLUMN
(E)=
(F)=

REF.	LEV.	PARTS NO.	DESCRIPTION	Q'TY						I	R
				(A)	(B)	(C)	(D)	(E)	(F)		
1	1	194448-61100-R	HOOD	1	1	1	1				
2	1	194448-61250	GRILLE, FRONT	1	1	1	1				
3	1	194448-61910	PAD, (RUBBER)	1	1	1	1				
4	1	22137-050000	WASHER 5, POLISHED	4	4	4	4				Z
5	1	194420-65590	EMBLEM, FLAME	1	1	1	1				
6-1	1	194990-22120	NUT W/WASHER 5	4	4	4	4				
7	1	194422-61371	GRILLE, FRONT LOWER	1	1	1	1				
7-1	1	194446-61310	GRILLE, FRONT LOWER	1	1	1	1				S 1
8	1	194446-61920	PAD, (RUBBER)	2	2	2	2				Z
9	1	194420-61640	SCREW M 5X 16	7	7	7	7				
9-1	1	194420-61640	SCREW M 5X 16	5	5	5	5				K
10	1	194145-61650	NUT M5	2	2	2	2				
11	1	194440-61320-X	HINGE, HOOD	1	1	1	1				
12	1	26116-100202	BOLT M10X 20 PLATED	2	2	2	2				
12-1	1	26013-100202	BOLT W/WASHER M10X20	2	2	2	2				N
12-2	1	26106-100202	BOLT M10X 20 PLATED	2	2	2	2				N
13	1	22217-100000	SPRING WASHER 10	2	2	2	2				Z
14	1	194145-04810	WASHER 10	2	2	2	2				
14-1	1	194145-61570	WASHER 10	2	2	2	2				N
15	1	26116-120252	BOLT M12X 25 PLATED	2	2	2	2				
16	1	194190-61250	GASKET	2	2	2	2				
17	1	26716-120002	NUT M12	2	2	2	2				
18	1	194446-61930	PAD, (RUBBER)	1	1	1	1				
19	1	194440-61820	LEVER, LOCK	2	2	2	2				
20	1	22157-060000	WASHER 6	4	4	4	4				
21	1	194440-61831	SPRING, HOOD LOCK	2	2	2	2				
22	1	22417-200200	COTTER PIN 2.0X20	2	2	2	2				
23	1	194448-61700-X	COVER, DUST	1	1	1	1				
24	1	26116-080162	BOLT M 8X 16 PLATED	6	6	6	6				
24-1	1	26013-080162	BOLT W/WASHER M8X16	6	6	6	6				N
24-2	1	26106-080162	BOLT M 8X 16 PLATED	6	6	6	6				N
25	1	22217-080000	SPRING WASHER 8	6	6	6	6				Z
26	1	26116-060102	BOLT M 6X 10 PLATED	2	2	2	2				
26-1	1	26013-060122	BOLT M 6X 12	2	2	2	2				N
26-2	1	26106-060122	BOLT M 6X 12 PLATED	2	2	2	2				N
27	1	22217-060000	SPRING WASHER 6	2	2	2	2				Z
28	1	194275-62320	CAP 12, RUBBER	1	1	1	1				Z

Fig.61. HOOD (FRANCE)

Fig. 61 HOOD (FRANCE)

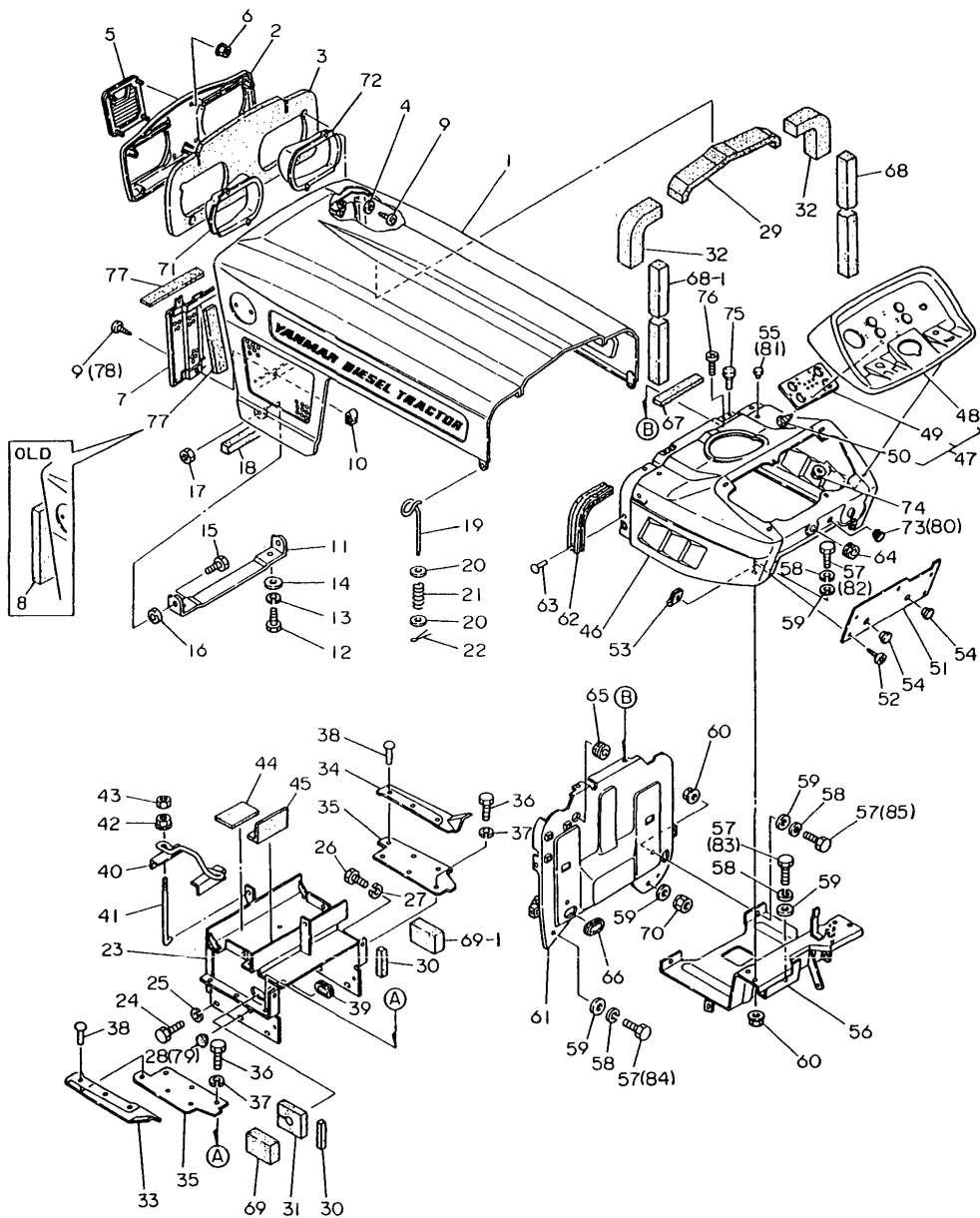

(A)=YM186 (FLOOR
(B)=YM186D(FLOOR
(C)=YM186 (COLUMN
(D)=YM186D(COLUMN
(E)=
(F)=

REF.	LEV.	PARTS NO.	DESCRIPTION	Q'TY						I	R
				(A)	(B)	(C)	(D)	(E)	(F)		
		(A=T/# 00713)	(B=T/# 01594)	(C=T/# 20858)	(D=T/# 41924)						
29	1	194446-61940	PAD, (RUBBER)	1	1	1	1				
30	1	194446-61950	PAD, (RUBBER)	2	2	2	2				
31	1	194446-61960	PAD, (RUBBER)	1	1	1	1				
32	1	194446-61970	PAD, (RUBBER)	2	2	2	2				
33	1	194446-61860	PAD, (RUBBER)	1	1	1	1				
34	1	194446-61870	PAD, (RUBBER)	1	1	1	1				
35	1	194446-61850-X	PLATE, SIDE SEAL	2	2	2	2				
36	1	26116-060162	BOLT M 6X 16 PLATED	6	6	6	6				
36-1	1	26014-080162	BOLT M 8X 16	6	6	6	6			N	
		(A=T/# 00713)	(B=T/# 01594)	(C=T/# 20858)	(D=T/# 41924)						
36-2	1	26106-080162	BOLT M 8X 16 PLATED	6	6	6	6			N	
		(A=T/# 00898)	(B=T/# 02355)	(C=T/# 20991)	(D=T/# 42957)						
37	1	22217-060000	SPRING WASHER 6	6	6	6	6			Z	
		(A=T/# 00713)	(B=T/# 01594)	(C=T/# 20858)	(D=T/# 41924)						
38	1	194190-61560	RIVET 5X6	6	6	6	6				
39	1	194420-61580	GROMMET 125	1	1	1	1				
40	1	194448-51560-X	CLAMP, BATTERY	1	1	1	1				
41	1	194150-61740	ROD, BATTERY CLAMP	2	2	2	2				
42	1	194990-22130	NUT W/WASHER 6	2	2	2	2				
43	1	26716-060002	NUT M 6	2	2	2	2				
44	1	194190-61761	RUBBER, CUSHION	2	2	2	2				
45	1	194190-61780	RUBBER, CUSHION	2	2	2	2				
46	1	194430-61500-R	DASHBOARD ASSY	1	1	1	1				
47	1	194440-61610	PANEL, DASHBOARD	1	1	1	1				
48	2	194440-61670-R	PANEL	1	1	1	1				
49	2	194440-61690	BOARD	1	1	1	1				
50	2	22857-300100	SCREW 3X10,TAPPING	6	6	6	6				
51	1	194446-61620-R	COVER, DASHBOARD	1	1	1	1				
51-1	1	194446-61621-R	COVER, DASHBOARD	1	1	1	1			N	
		(A=*1980.)	(B=*1980.)	(C=*1980.)	(D=*1980.)						
52	1	194420-61640	SCREW M 5X 16	5	5	5	5				
53	1	194145-61650	NUT M5	5	5	5	5				
54	1	194145-64430	GROMMET 12	2	2	2	2				
55	1	194446-62310	CAP 8, RUBBER	2	2	2	2			Z	
		(A=T/# 00229)	(B=T/# 00600)	(C=T/# 20858)	(D=T/# 41928)						
56	1	194446-61660-X	STAY, PANEL	1	1	1	1				
57	1	26116-080162	BOLT M 8X 16 PLATED	8	8						
57-1	1	26116-080162	BOLT M 8X 16 PLATED	7	7	7	7			K	
		(A=T/# 00229)	(B=T/# 00600)								
57-2	1	26116-080162	BOLT M 8X 16 PLATED	7	7	7	7			Z	
		(A=*1982.12)	(B=*1982.12)	(C=*1982.12)	(D=*1982.12)						
58	1	22217-080000	SPRING WASHER 8	4	4	4	4			Z	
		(A=*)	(B=*)	(C=*)	(D=*)						
59	1	22137-080000	WASHER 8, POLISHED	8	8						
59-1	1	22137-080000	WASHER 8, POLISHED	6	6	6	6			K	
		(A=T/# 00229)	(B=T/# 00600)								
59-2	1	22137-080000	WASHER 8, POLISHED	6	6	6	6			Z	
		(A=*)	(B=*)	(C=*)	(D=*)						
60	1	194990-22140	NUT W/WASHER 8	4	4	4	4				
61	1	194440-61570	PLATE, AIR CUT	1	1	1	1				

Fig.61. HOOD (FRANCE)

Fig. 61 HOOD (FRANCE)

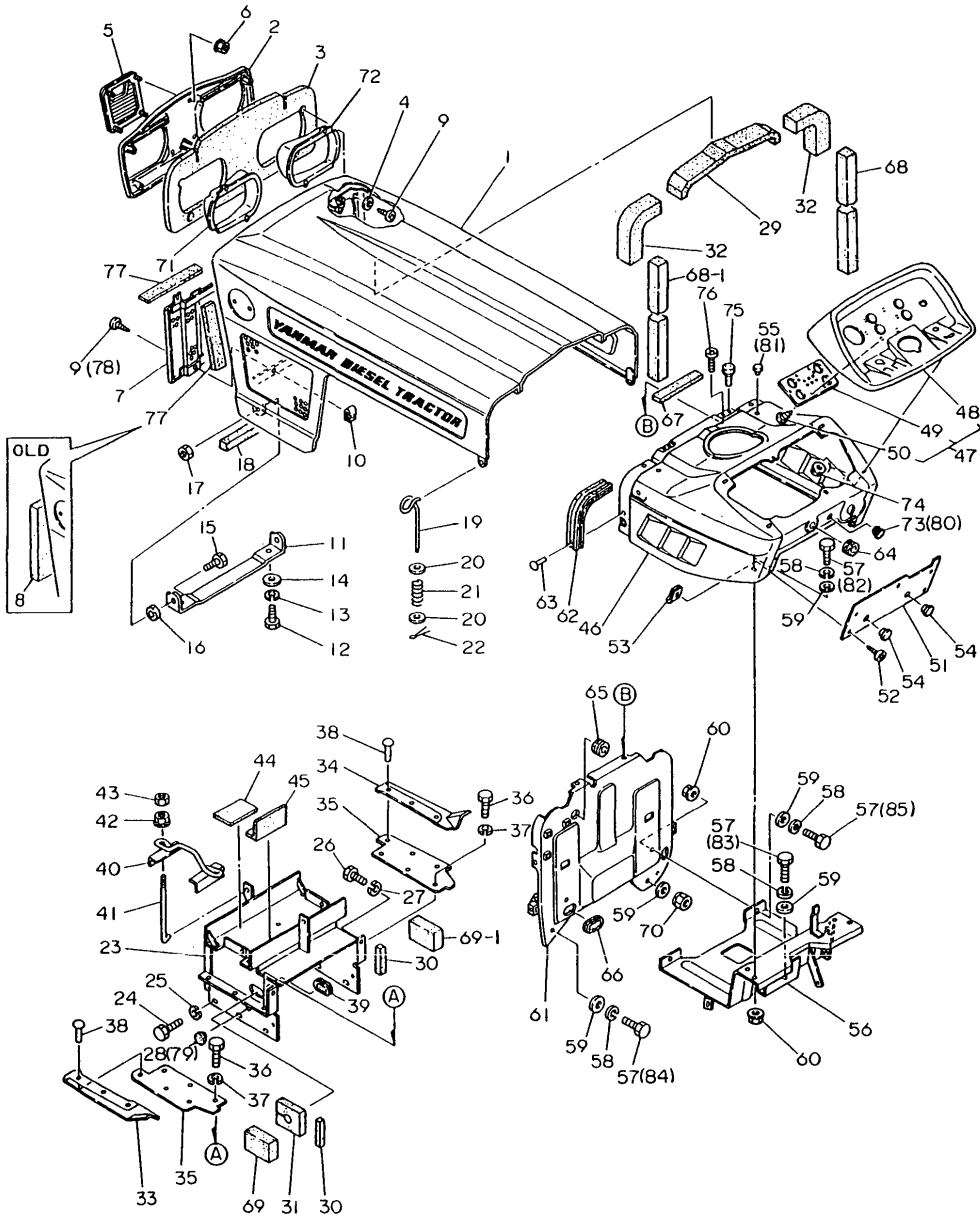

(A)=YM186 (FLOOR
(B)=YM186D(FLOOR
(C)=YM186 (COLUMN
(D)=YM186D(COLUMN
(E)=
(F)=

REF.	LEV.	PARTS NO.	DESCRIPTION	Q'TY						I	R
				(A)	(B)	(C)	(D)	(E)	(F)		
61-1	1	194446-61570-X	PLATE, AIR CUT (A=*1981.) (B=*1981.) (C=*1981.) (D=*1981.)	1	1	1	1			N	
61-2	1	194446-61571	PLATE, AIR CUT (A=T/# 00760) (B=T/# 01756) (C=T/# 20862) (D=T/# 42407)	1	1	1	1			N	
62	1	194440-61550	GASKET, HOOD	2	2	2	2				
63	1	194190-61560	RIVET 5X6	4	4	4	4				
64	1	194080-58810	GROMMET 8	1	1	1	1				
65	1	194162-58830	GROMMET 20	1	1	1	1				
66	1	194446-61580	GROMMET 125	1	1	1	1				
67	1	194440-61220	PAD, (RUBBER)	1	1	1	1				
68	1	194446-61981	PAD, (RUBBER)	1	1	1	1				
68-1	1	194446-61981	PAD, (RUBBER)	2	2	2	2			K	
69	1	194446-61990	PAD, (RUBBER)	1	1	1	1				
69-1	1	194446-61990	PAD, (RUBBER)	2	2	2	2			K	
70	1	194990-22050	NUT W/WASHER 8 (A=T/# 00229) (B=T/# 00600) (C=FROM 1ST) (D=FROM 1ST)	1	1	1	1			W	
71	1	194448-53350	HOOD (L), HEAD LAMP	1	1	1	1				
72	1	194448-53360	HOOD (R), HEAD LAMP	1	1	1	1				
73	1	194275-62370	GROMMET	1	1	1	1			Z	
74	1	194990-22120	NUT W/WASHER 5 (A=T/# 00856) (B=T/# 02152) (C=T/# 20958) (D=T/# 42834)	6	6	6	6				
75	1	194145-61560	RUBBER, CUSHION	2	2	2	2				
76	1	26587-060162	SCREW M 6X 16	4	4	4	4				
76-1	1	26011-060122	BOLT M 6X 12 (A=*1982.10) (B=*1982.12) (C=*1982.09) (D=*1982.10)	4	4	4	4			N	
77	1	194312-61290	PAD, (RUBBER) (A=*1982.09) (B=*1982.09) (C=*1982.09) (D=*1982.09)	3	3	3	3			W	1
78	1	194250-61640	SCREW M 5X 12	2	2	2	2			W	
79	1	194145-64430	GROMMET 12 (A=T/# 00713) (B=T/# 01594) (C=T/# 20858) (D=T/# 41924)	1	1	1	1			W	
80	1	194275-62310	CAP 10, RUBBER (A=T/# 00229) (B=T/# 00600) (C=T/# 20858) (D=T/# 41928)	1	1	1	1			W	
81	1	194324-62310	CAP 4.5, RUBBER (A=*1982.12) (B=*1982.12) (C=*1982.12) (D=*1982.12)	4	4	4	4			W	
82	1	26011-080162	BOLT M 8X 16 (A=T/# 00909) (B=T/# 02372) (C=T/# 20991) (D=T/# 42957)	2	2	2	2			W	
82-1	1	26106-080162	BOLT M 8X 16 PLATED (A=T/# 00909) (B=T/# 02372) (C=T/# 20991) (D=T/# 42957)	2	2	2	2			N	
83	1	26013-080162	BOLT W/WASHER M8X16 (A=*1982.10) (B=*1982.10) (C=*1982.10) (D=*1982.10)	2	2	2	2			W	
83-1	1	26106-080162	BOLT M 8X 16 PLATED (A=T/# 00909) (B=T/# 02372) (C=T/# 20991) (D=T/# 42957)	2	2	2	2			N	
84	1	26013-080162	BOLT W/WASHER M8X16 (A=*1982.12) (B=*1982.12) (C=*1982.12) (D=*1982.12)	1	1	1	1			W	
84-1	1	26106-080162	BOLT M 8X 16 PLATED (A=T/# 00909) (B=T/# 02372) (C=T/# 20991) (D=T/# 42957)	1	1	1	1			N	
85	1	26116-080162	BOLT M 8X 16 PLATED (A=*1982.12) (B=*1982.12) (C=*1982.12) (D=*1982.12)	2	2	2	2			W	

Fig. 61 HOOD (FRANCE)

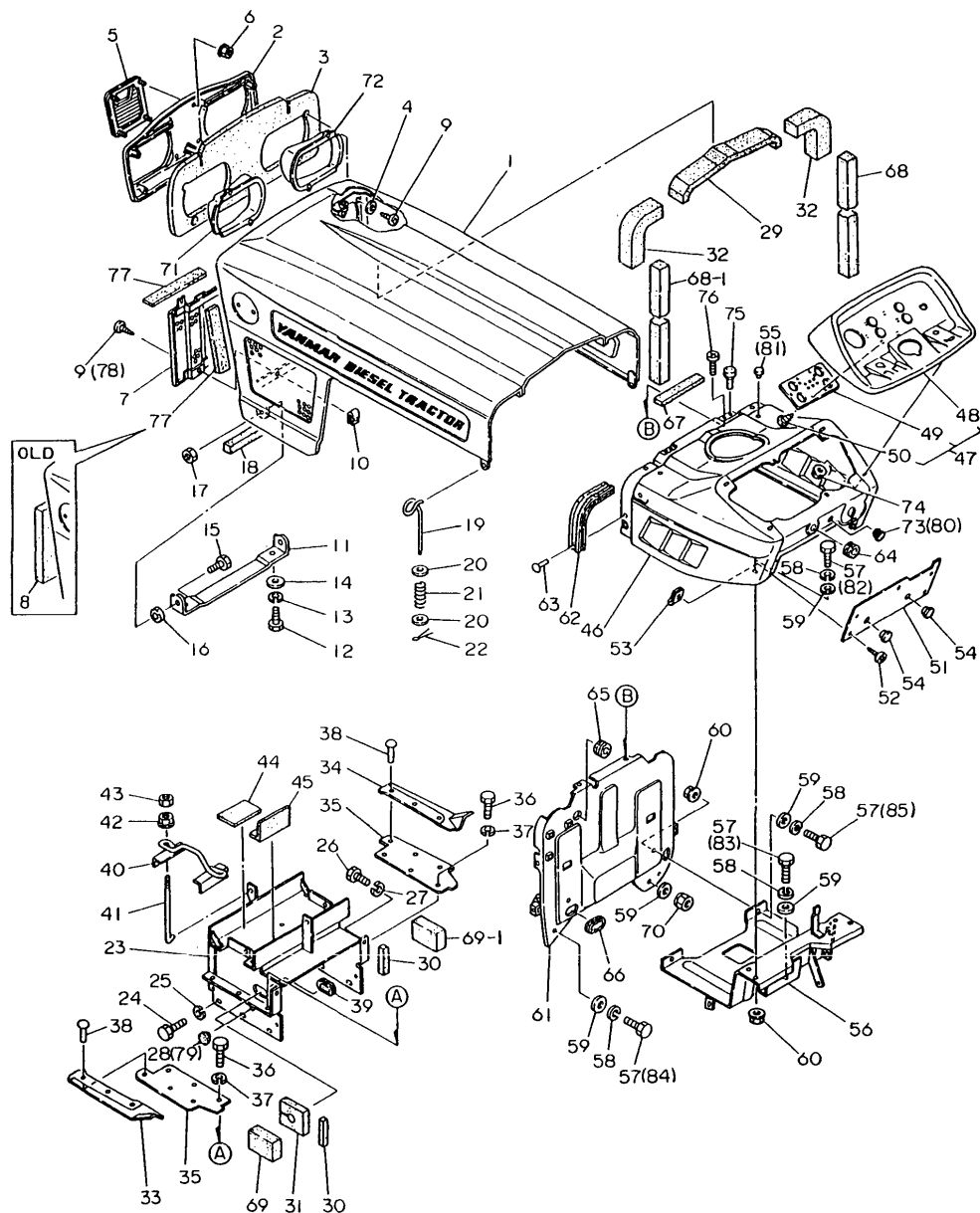

(D)=YM186D(COLUM
(E)=
(F)=

REF.	LEV.	PARTS NO.	DESCRIPTION	Q'TY						I	R
				(A)	(B)	(C)	(D)	(E)	(F)		
85-1	1	26106-080162	BOLT M 8X 16 PLATED	2	2	2	2			N	
	(A=T/# 00909)	(B=T/# 02372)	(C=T/# 20991) (D=T/# 42957)								

N:Old $\xrightarrow[\text{No}]{\text{Yes}}$ New, Q:Old $\xrightarrow[\text{Yes}]{\text{No}}$ New, R:Old $\xrightarrow[\text{Yes}]{\text{Yes}}$ New, S:Old $\xrightarrow[\text{No}]{\text{No}}$ New, W:Add, Z:Discontinued, F:Interchangeable by set, K:Q'ty Change
(C)Copy Rights YANMAR CO.,LTD.

Fig.62. HOOD (ENGLAND)

Fig. 62 HOOD (ENGLAND)

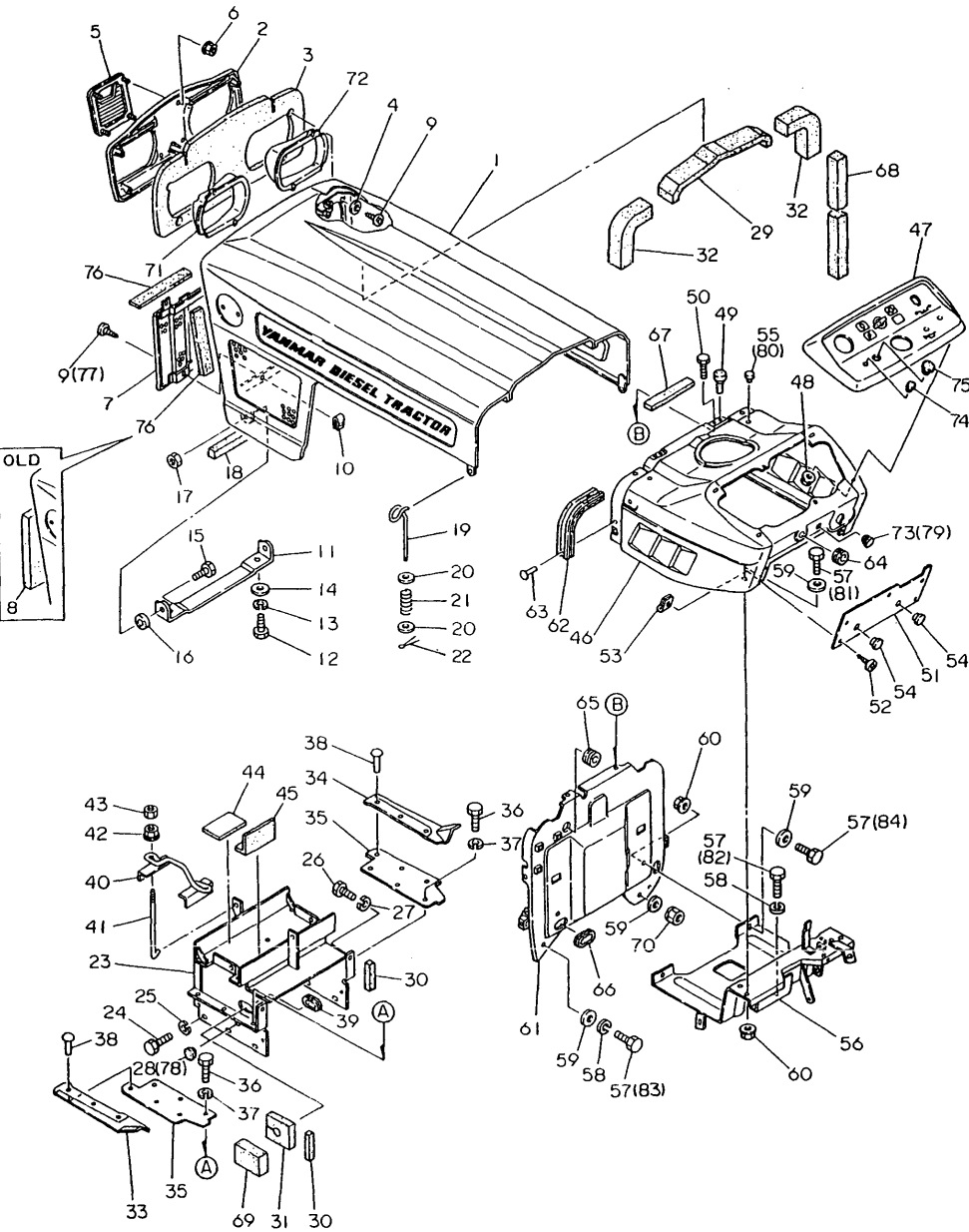

REF.	LEV.	PARTS NO.	DESCRIPTION	Q'TY						I	R
				(A)	(B)	(C)	(D)	(E)	(F)		
1	1	194448-61100-R	HOOD	1	1	1	1				
2	1	194448-61250	GRILLE, FRONT	1	1	1	1				
3	1	194448-61910	PAD, (RUBBER)	1	1	1	1				
4	1	22137-050000	WASHER 5, POLISHED	4	4	4	4				Z
5	1	194420-65590	EMBLEM, FLAME	1	1	1	1				
6	1	194990-22120	NUT W/WASHER 5	4	4	4	4				
7	1	194422-61371	GRILLE(LOWER), FRONT	1	1	1	1				
7-1	1	194446-61310	GRILLE, FRONT LOWER	1	1	1	1				S 1
8	1	194446-61920	PAD, (RUBBER)	2	2	2	2				Z
9	1	194420-61640	SCREW M 5X 16	7	7	7	7				
9-1	1	194420-61640	SCREW M 5X 16	5	5	5	5				K
10	1	194145-61650	NUT M5	2	2	2	2				
11	1	194440-61320-X	HINGE, HOOD	1	1	1	1				
12	1	26116-100202	BOLT M10X 20 PLATED	2	2	2	2				
12-1	1	26013-100202	BOLT W/WASHER M10X20	2	2	2	2				N
12-2	1	26106-100202	BOLT M10X 20 PLATED	2	2	2	2				N
13	1	22217-100000	SPRING WASHER 10	2	2	2	2				Z
14	1	194145-61570	WASHER 10	2	2	2	2				
15	1	26116-120252	BOLT M12X 25 PLATED	2	2	2	2				
16	1	194190-61250	GASKET	2	2	2	2				
17	1	26716-120002	NUT M12	2	2	2	2				
18	1	194446-61930	PAD, (RUBBER)	1	1	1	1				
19	1	194440-61820	LEVER, LOCK	2	2	2	2				
20	1	22157-060000	WASHER 6	4	4	4	4				
21	1	194440-61831	SPRING, HOOD LOCK	2	2	2	2				
22	1	22417-200200	COTTER PIN 2.0X20	2	2	2	2				
23	1	194448-61700-X	COVER, DUST	1	1	1	1				
24	1	26116-080162	BOLT M 8X 16 PLATED	6	6	6	6				
24-1	1	26013-080162	BOLT W/WASHER M8X16	6	6	6	6				N
24-2	1	26106-080162	BOLT M 8X 16 PLATED	6	6	6	6				N
25	1	22217-080000	SPRING WASHER 8	6	6	6	6				Z
26	1	26116-060102	BOLT M 6X 10 PLATED	2	2	2	2				
26-1	1	26013-060122	BOLT M 6X 12	2	2	2	2				N
26-2	1	26106-060122	BOLT M 6X 12 PLATED	2	2	2	2				N
27	1	22217-060000	SPRING WASHER 6	2	2	2	2				Z
28	1	194275-62320	CAP 12, RUBBER	1	1	1	1				Z
29	1	194446-61940	PAD, (RUBBER)	1	1	1	1				

Fig.62. HOOD (ENGLAND)

Fig. 62 HOOD (ENGLAND)

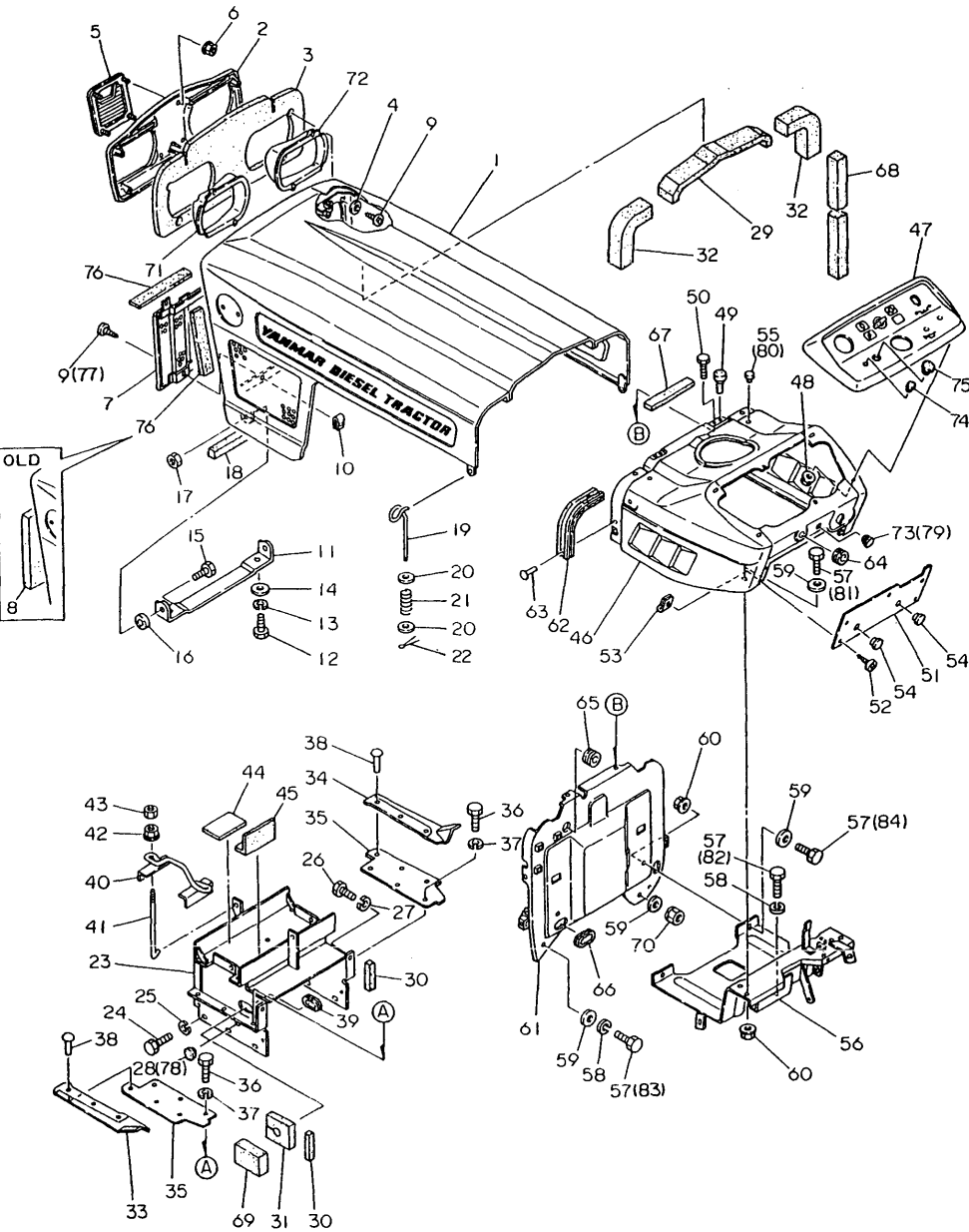

(A)=YM186 (FLOOR
(B)=YM186D(FLOOR
(C)=YM186 (COLUMN
(D)=YM186D(COLUMN
(E)=
(F)=

REF.	LEV.	PARTS NO.	DESCRIPTION	Q'TY						I	R
				(A)	(B)	(C)	(D)	(E)	(F)		
30	1	194446-61950	PAD, (RUBBER)	2	2	2	2				
31	1	194446-61960	PAD, (RUBBER)	1	1	1	1				
32	1	194446-61970	PAD, (RUBBER)	2	2	2	2				
33	1	194446-61860	PAD, (RUBBER)	1	1	1	1				
34	1	194446-61870	PAD, (RUBBER)	1	1	1	1				
35	1	194446-61850-X	PLATE, SIDE SEAL	2	2	2	2				
36	1	26116-060162	BOLT M 6X 16 PLATED	6	6	6	6				
36-1	1	26014-080162	BOLT M 8X 16	6	6	6	6				N
(A=T/# 00713) (B=T/# 01594) (C=T/# 20858) (D=T/# 41924)											
36-2	1	26106-080162	BOLT M 8X 16 PLATED	6	6	6	6				N
(A=T/# 00898) (B=T/# 02355) (C=T/# 20991) (D=T/# 42957)											
37	1	22217-060000	SPRING WASHER 6	6	6	6	6				Z
(A=T/# 00713) (B=T/# 01594) (C=T/# 20858) (D=T/# 41924)											
38	1	194190-61560	RIVET 5X6	6	6	6	6				
39	1	194420-61580	GROMMET 125	1	1	1	1				
40	1	194448-51560-U	CLAMP, BATTERY	1	1	1	1				
41	1	194150-61740	ROD, BATTERY CLAMP	2	2	2	2				
42	1	194990-22130	NUT W/WASHER 6	2	2	2	2				
43	1	26716-060002	NUT M 6	2	2	2	2				
44	1	194190-61761	RUBBER, CUSHION	2	2	2	2				
45	1	194190-61780	RUBBER, CUSHION	2	2	2	2				
46	1	194430-61500-R	DASHBOARD ASSY	1	1	1	1				
47	1	194432-61600	DASHBOARD ASSY	1	1	1	1				
48	1	194990-22120	NUT W/WASHER 5	6	6	6	6				
49	1	194145-61560	RUBBER, CUSHION	2	2	2	2				
50	1	26011-060122	BOLT M 6X 12	4	4	4	4				
51	1	194446-61620-R	COVER, DASHBOARD	1	1	1	1				
51-1	1	194446-61621-R	COVER, DASHBOARD	1	1	1	1				N
(A=*1980.) (B=*1980.) (C=*1980.) (D=*1980.)											
52	1	194420-61640	SCREW M 5X 16	5	5	5	5				
53	1	194145-61650	NUT M5	5	5	5	5				
54	1	194145-64430	GROMMET 12	2	2	2	2				
55	1	194446-62310	CAP 8, RUBBER	2	2	2	2				Z
(A=T/# 00229) (B=T/# 00600) (C=T/# 20858) (D=T/# 41928)											
56	1	194446-61660-X	STAY, PANEL	1	1	1	1				
57	1	26116-080162	BOLT M 8X 16 PLATED	7	7	7	7				Z
(A=*1982.12) (B=*1982.12) (C=*1982.12) (D=*1982.12)											
58	1	22217-080000	SPRING WASHER 8	4	4	4	4				Z
(A=*) (B=*) (C=*) (D=*)											
59	1	22137-080000	WASHER 8, POLISHED	6	6	6	6				Z
(A=*) (B=*) (C=*) (D=*)											
60	1	194990-22140	NUT W/WASHER 8	4	4	4	4				
61	1	194446-61570-X	PLATE, AIR CUT	1	1	1	1				
61-1	1	194446-61571	PLATE, AIR CUT	1	1	1	1				N
(A=T/# 00760) (B=T/# 01756) (C=T/# 20862) (D=T/# 42407)											
62	1	194440-61550	GASKET, HOOD	2	2	2	2				
63	1	194190-61560	RIVET 5X6	4	4	4	4				
64	1	194080-58810	GROMMET 8	1	1	1	1				
65	1	194162-58830	GROMMET 20	1	1	1	1				
66	1	194446-61580	GROMMET 125	1	1	1	1				
67	1	194440-61220	PAD, (RUBBER)	1	1	1	1				

Fig.62. HOOD (ENGLAND)

Fig. 62 HOOD (ENGLAND)

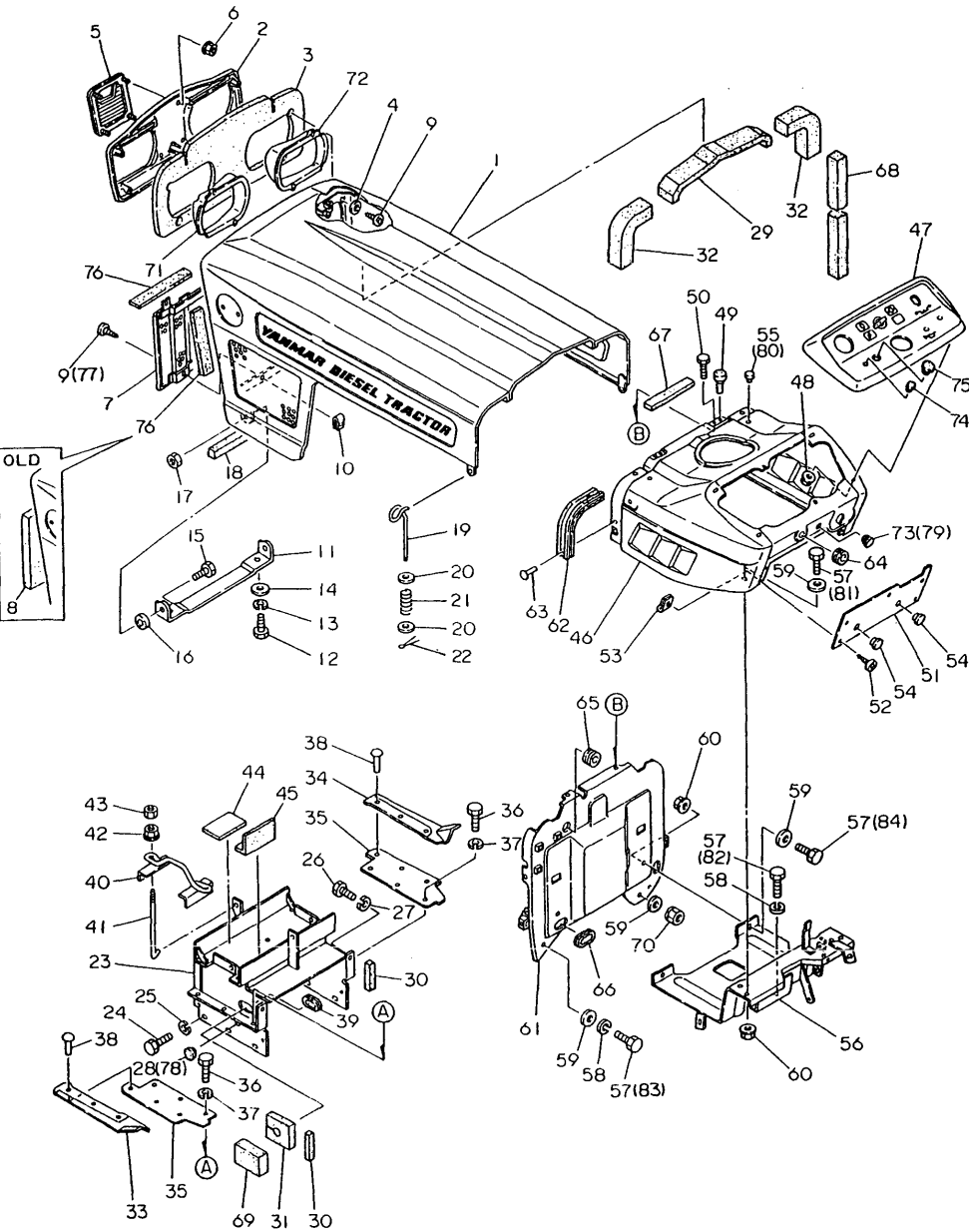

(A)=YM186 (FLOOR
(B)=YM186D(FLOOR
(C)=YM186 (COLUMN
(D)=YM186D(COLUMN
(E)=
(F)=

REF.	LEV.	PARTS NO.	DESCRIPTION	Q'TY						I	R
				(A)	(B)	(C)	(D)	(E)	(F)		
68	1	194446-61981	PAD, (RUBBER)	1	1	1	1				
69	1	194446-61990	PAD, (RUBBER)	1	1	1	1				
70	1	194990-22050	NUT W/WASHER 8	1	1	1	1				
71	1	194448-53350	HOOD (L), HEAD LAMP	1	1	1	1				
72	1	194448-53360	HOOD (R), HEAD LAMP	1	1	1	1				
73	1	194275-62370	GROMMET	1	1	1	1			Z	
(A=*) (B=*) (C=*) (D=*)											
74	1	194275-62310	CAP 10, RUBBER	1	1	1	1				
75	1	194448-61620	GROMMET 20.5	1	1	1	1				
76	1	194312-61290	PAD, (RUBBER)	3	3	3	3			W	1
(A=*1982.09) (B=*1982.09) (C=*1982.09) (D=*1982.09)											
77	1	194250-61640	SCREW M 5X 12	2	2	2	2			W	
(A=T/# 00856) (B=T/# 02152) (C=T/# 20958) (D=T/# 42834)											
78	1	194145-64430	GROMMET 12	1	1	1	1			W	
(A=T/# 00713) (B=T/# 01594) (C=T/# 20858) (D=T/# 41924)											
79	1	194275-62310	CAP 10, RUBBER	1	1	1	1			W	
(A=*) (B=*) (C=*) (D=*)											
80	1	194324-62310	CAP 4.5, RUBBER	4	4	4	4			W	
(A=T/# 00229) (B=T/# 00600) (C=T/# 20858) (D=T/# 41928)											
81	1	26011-080162	BOLT M 8X 16	2	2	2	2			W	
(A=*1982.12) (B=*1982.12) (C=*1982.12) (D=*1982.12)											
81-1	1	26106-080162	BOLT M 8X 16 PLATED	2	2	2	2			N	
(A=T/# 00909) (B=T/# 02372) (C=T/# 20991) (D=T/# 42957)											
82	1	26013-080162	BOLT W/WASHER M8X16	2	2	2	2			W	
(A=*1982.10) (B=*1982.10) (C=*1982.10) (D=*1982.10)											
82-1	1	26106-080162	BOLT M 8X 16 PLATED	2	2	2	2			N	
(A=T/# 00909) (B=T/# 02372) (C=T/# 20991) (D=T/# 42957)											
83	1	26013-080162	BOLT W/WASHER M8X16	1	1	1	1			W	
(A=*1982.12) (B=*1982.12) (C=*1982.12) (D=*1982.12)											
83-1	1	26106-080162	BOLT M 8X 16 PLATED	1	1	1	1			N	
(A=T/# 00909) (B=T/# 02372) (C=T/# 20991) (D=T/# 42957)											
84	1	26116-080162	BOLT M 8X 16 PLATED	2	2	2	2			W	
(A=*1982.12) (B=*1982.12) (C=*1982.12) (D=*1982.12)											
84-1	1	26106-080162	BOLT M 8X 16 PLATED	2	2	2	2			N	
(A=T/# 00909) (B=T/# 02372) (C=T/# 20991) (D=T/# 42957)											

Fig.63. FENDER (U.S.A.)

Fig. 63 FENDER (U.S.A.)

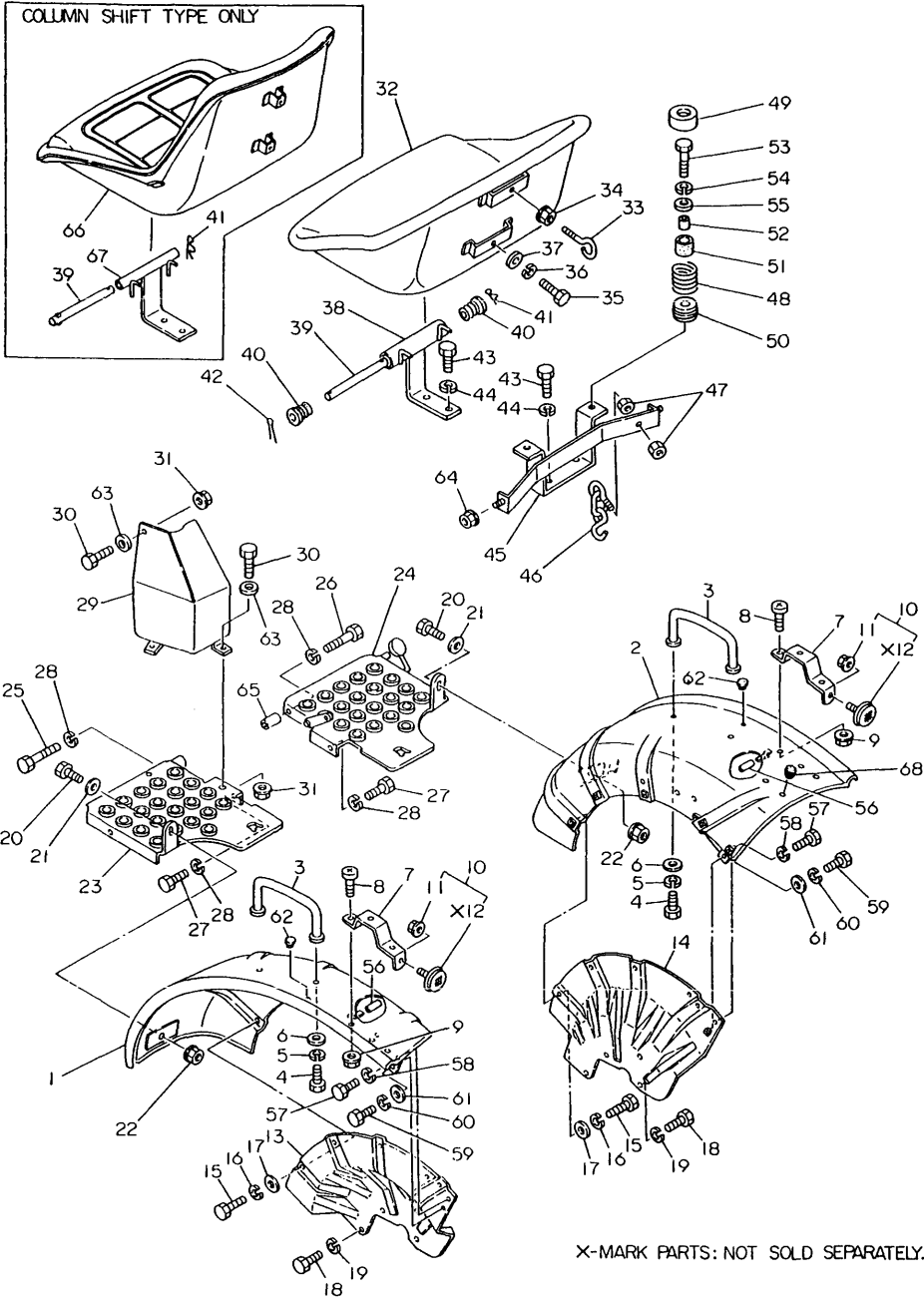

(A)=YM186 (FLOOR
(B)=YM186D(FLOOR
(C)=YM186 (COLUMN
(D)=YM186D(COLUMN
(E)=
(F)=

REF.	LEV.	PARTS NO.	DESCRIPTION	Q'TY						I	R
				(A)	(B)	(C)	(D)	(E)	(F)		
1	1	194446-62110-R	FENDER (L)	1	1	1	1				
2	1	194446-62120-R	FENDER (R)	1	1	1	1				
3	1	194262-62400-R	BAR, ASSIST	2	2	2	2				
4	1	26116-080162	BOLT M 8X 16 PLATED	4	4	4	4				
4-1	1	26013-080162	BOLT W/WASHER M8X16	4	4	4	4			N	
(A=*) (B=*) (C=*) (D=*)											
4-2	1	26106-080162	BOLT M 8X 16 PLATED	4	4	4	4			N	
(A=T/# 00909) (B=T/# 02372) (C=T/# 20991) (D=T/# 42957)											
5	1	22217-080000	SPRING WASHER 8	4	4	4	4			Z	
(A=*) (B=*) (C=*) (D=*)											
6	1	22137-080000	WASHER 8, POLISHED	4	4	4	4				
7	1	194446-62180-R	BRACKET	2	2	2	2				
8	1	26587-080162	SCREW M 8X 16	4	4	4	4				
9	1	194990-22140	NUT W/WASHER 8	4	4	4	4				
10	1	194740-76200	REFLECTOR	2	2	2	2				
11-1	2	194990-22030	NUT W/WASHER 5	2	2	2	2				
13-1	1	194440-62150-R	BRACKET, FENDER	1	1	1	1				
14-1	1	194440-62160-R	BRACKET, FENDER	1	1	1	1				
15	1	26116-080162	BOLT M 8X 16 PLATED	14	14	14	14				
15-1	1	26116-080162	BOLT M 8X 16 PLATED	8	8	8	8			K	
(A=*) (B=*) (C=*) (D=*)											
15-2	1	26013-080162	BOLT W/WASHER M8X16	8	8	8	8			N	
(A=*) (B=*) (C=*) (D=*)											
15-3	1	26106-080162	BOLT M 8X 16 PLATED	8	8	8	8			N	
(A=T/# 00909) (B=T/# 02372) (C=T/# 20991) (D=T/# 42957)											
16	1	22217-080000	SPRING WASHER 8	14	14	14	14				
16-1	1	22217-080000	SPRING WASHER 8	8	8	8	8			K	
(A=*) (B=*) (C=*) (D=*)											
16-2	1	22217-080000	SPRING WASHER 8	8	8	8	8			Z	
(A=*) (B=*) (C=*) (D=*)											
17	1	22137-080000	WASHER 8, POLISHED	14	14	14	14				
17-1	1	22137-080000	WASHER 8, POLISHED	8	8	8	8			K	
(A=*) (B=*) (C=*) (D=*)											
18	1	26116-100162	BOLT M10X 16 PLATED	6	6	6	6				
18-1	1	26013-100162	BOLT M10X 16	6	6	6	6			N	
(A=*) (B=*) (C=*) (D=*)											
18-2	1	26106-100162	BOLT M10X 16 PLATED	6	6	6	6			N	
(A=T/# 00909) (B=T/# 02372) (C=T/# 20991) (D=T/# 42957)											
19	1	22217-100000	SPRING WASHER 10	6	6	6	6			Z	
(A=*) (B=*) (C=*) (D=*)											
20	1	26116-080162	BOLT M 8X 16 PLATED	2	2	2	2				
20-1	1	26011-080162	BOLT M 8X 16	2	2	2	2			N	
(A=*) (B=*) (C=*) (D=*)											
20-2	1	26106-080162	BOLT M 8X 16 PLATED	2	2	2	2			N	
(A=T/# 00909) (B=T/# 02372) (C=T/# 20991) (D=T/# 42957)											
21	1	22137-080000	WASHER 8, POLISHED	2	2	2	2			Z	
(A=*) (B=*) (C=*) (D=*)											
22	1	194990-22140	NUT W/WASHER 8	2	2	2	2				
23	1	194446-62510-X	STEP (L)	1	1	1	1				
24	1	194446-62520-X	STEP (R)	1	1	1	1				
25	1	26116-080502	BOLT M 8X 50 PLATED	1	1	1	1				

Fig.63. FENDER (U.S.A.)

Fig. 63 FENDER (U.S.A.)

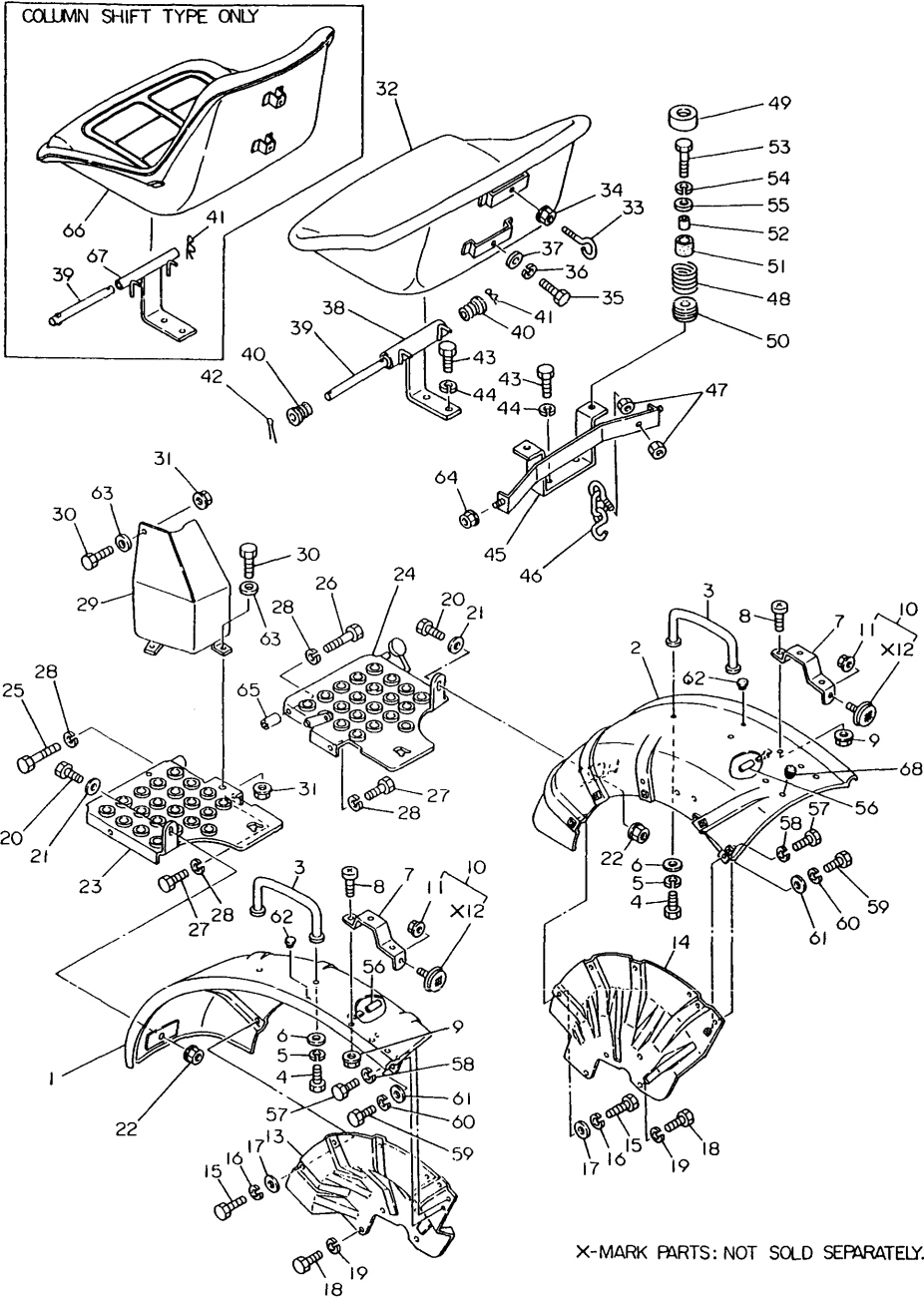

X-MARK PARTS: NOT SOLD SEPARATELY.

(A)=YM186 (FLOOR
(B)=YM186D(FLOOR
(C)=YM186 (COLUMN
(D)=YM186D(COLUMN
(E)=
(F)=

REF.	LEV.	PARTS NO.	DESCRIPTION	Q'TY						I	R
				(A)	(B)	(C)	(D)	(E)	(F)		
26	1	26116-080452	BOLT M 8X 45 PLATED	1	1	1	1				
26-1	1	26013-080452	BOLT M 8X 45	1	1	1	1			N	
(A=*) (B=*) (C=*) (D=*)											
26-2	1	26106-080452	BOLT M 8X 45 PLATED	1	1	1	1			N	
(A=T/# 00909) (B=T/# 02372) (C=T/# 02991) (D=T/# 42957)											
27	1	26116-080162	BOLT M 8X 16 PLATED	2	2	2	2				
27-1	1	26013-080162	BOLT W/WASHER M8X16	2	2	2	2			N	
(A=*) (B=*) (C=*) (D=*)											
27-2	1	26106-080162	BOLT M 8X 16 PLATED	2	2	2	2			N	
(A=T/# 00909) (B=T/# 02372) (C=T/# 20991) (D=T/# 42957)											
28	1	22217-080000	SPRING WASHER 8	4	4	4	4				
28-1	1	22217-080000	SPRING WASHER 8	1	1	1	1			K	
(A=*) (B=*) (C=*) (D=*)											
29	1	194446-62550-X	PROTECTOR	1	1	1	1				
30	1	26116-080162	BOLT M 8X 16 PLATED	3	3	3	3				
30-1	1	26011-080162	BOLT M 8X 16	3	3	3	3			N	
(A=*) (B=*) (C=*) (D=*)											
30-2	1	26106-080162	BOLT M 8X 16 PLATED	3	3	3	3			N	
(A=T/# 00909) (B=T/# 02372) (C=T/# 20991) (D=T/# 42957)											
31	1	194990-22140	NUT W/WASHER 8	3	3	3	3				
32	1	194275-63111-X	SEAT, OPERATOR	1	1						
32-1	1	194448-63110	SEAT, OPERATOR	1	1					N	
(A=T/# 00831) (B=T/# 02189)											
33	1	194275-63120	BOLT	1	1	1	1				
34	1	194990-22130	NUT W/WASHER 6	1	1	1	1				
35	1	26116-060202	BOLT M6X20	1	1	1	1				
35-1	1	26014-060202	BOLT M 6X 20	1	1	1	1			N	
(A=*) (B=*) (C=*) (D=*)											
36	1	22217-060000	SPRING WASHER 6	1	1	1	1			Z	
(A=*) (B=*) (C=*) (D=*)											
37	1	22137-060000	WASHER 6, POLISHED	1	1	1	1			Z	
(A=*) (B=*) (C=*) (D=*)											
38	1	194446-63210-X	BRACKET, SEAT	1	1						
39	1	194140-63221	PIN, HINGE	1	1	1	1				
40	1	194140-63270	DAMPER (RUBBER)	2	2						
41	1	22360-080000	SNAP PIN 8	1	1						
42	1	22417-200200	COTTER PIN 2.0X20	1	1						
43	1	26116-080162	BOLT M 8X 16 PLATED	4	4	4	4				
43-1	1	26013-080162	BOLT W/WASHER M8X16	4	4	4	4			N	
(A=*) (B=*) (C=*) (D=*)											
43-2	1	26106-080162	BOLT M 8X 16 PLATED	4	4	4	4			N	
(A=T/# 00909) (B=T/# 02372) (C=T/# 20991) (D=T/# 42957)											
44	1	22217-080000	SPRING WASHER 8	4	4	4	4			Z	
(A=*) (B=*) (C=*) (D=*)											
45	1	194446-63230-X	PLATE, CUSHION	1	1	1	1				
45-1	1	194500-63230	PLATE, CUSHION			1	1			S	
(C=FROM 1ST) (D=FROM 1ST)											
46	1	194446-63910	CHAIN	1	1	1	1				
47	1	26716-060002	NUT M 6	2	2	2	2				
48	1	194281-63240	SPRING	2	2	2	2				
49	1	194322-63280	RETAINER	2	2	2	2				

Fig.63. FENDER (U.S.A.)

Fig. 63 FENDER (U.S.A.)

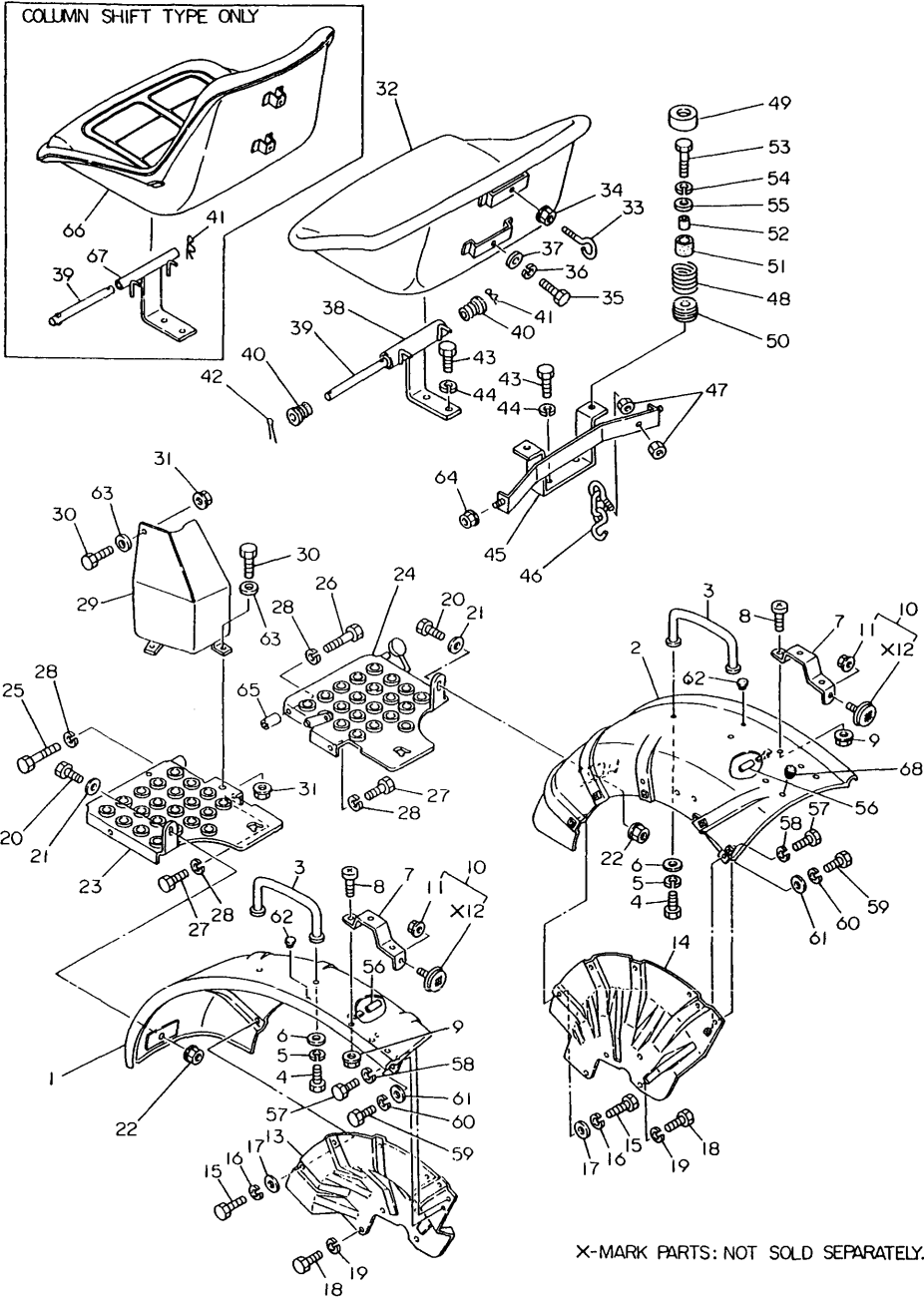

X-MARK PARTS: NOT SOLD SEPARATELY.

(A)=YM186 (FLOOR
(B)=YM186D(FLOOR
(C)=YM186 (COLUMN
(D)=YM186D(COLUMN
(E)=
(F)=

REF.	LEV.	PARTS NO.	DESCRIPTION	Q'TY						I	R
				(A)	(B)	(C)	(D)	(E)	(F)		
50	1	194322-63250	HOLDER	2	2	2	2				
51	1	194151-63240	RUBBER, CUSHION	2	2	2	2				
52	1	194151-63250	COLLAR	2	2	2	2				
53	1	26116-080602	BOLT M 8X 60 PLATED	2	2	2	2				
53-1	1	26116-080552	BOLT M 8X 55 PLATED	2	2	2	2			N	
(A=T/# 00860) (B=T/# 02189) (C=T/# 20967) (D=T/# 42882)											
53-2	1	26106-080552	BOLT M 8X 55 PLATED	2	2	2	2			N	
(A=T/# 00909) (B=T/# 02372) (C=T/# 20991) (D=T/# 42957)											
54	1	22217-080000	SPRING WASHER 8	2	2	2	2				
55	1	22137-080000	WASHER 8, POLISHED	2	2	2	2				
56	1	23061-070025	PIPE 7X 25	6	6					W	
56-1	1	23061-070035	PIPE 7X 35	4	4	4	4			N	
(A=T/# 00200) (B=T/# 00487)											
57	1	26116-080202	BOLT M 8X 20 PLATED	4	4	4	4			W	
(A=*) (B=*) (C=*) (D=*)											
57-1	1	26013-080202	BOLT W/WASHER M8X20	4	4	4	4			N	
(A=*) (B=*) (C=*) (D=*)											
57-2	1	26106-080202	BOLT M 8X 20 PLATED	4	4	4	4			N	
(A=T/# 00909) (B=T/# 02372) (C=T/# 20991) (D=T/# 42957)											
58	1	22217-080000	SPRING WASHER 8	4	4	4	4			W	
(A=*) (B=*) (C=*) (D=*)											
58-1	1	22217-080000	SPRING WASHER 8	4	4	4	4			Z	
(A=*) (B=*) (C=*) (D=*)											
59	1	26116-100202	BOLT M10X 20 PLATED	2	2	2	2			W	
(A=*) (B=*) (C=*) (D=*)											
59-1	1	26013-100202	BOLT W/WASHER M10X20	2	2	2	2			N	
(A=*) (B=*) (C=*) (D=*)											
59-2	1	26106-100162	BOLT M10X 16 PLATED	2	2	2	2			N	
(A=T/# 00909) (B=T/# 02372) (C=T/# 20991) (D=T/# 42957)											
60	1	22217-100000	SPRING WASHER 10	2	2	2	2			W	
(A=*) (B=*) (C=*) (D=*)											
60-1	1	22217-100000	SPRING WASHER 10	2	2	2	2			Z	
(A=*) (B=*) (C=*) (D=*)											
61	1	22137-100000	WASHER 10,POLISHED	2	2	2	2			W	
(A=*) (B=*) (C=*) (D=*)											
62	1	194275-62320	CAP 12, RUBBER	2	2	2	2			W	
(A=FROM 1ST) (B=FROM 1ST) (C=FROM 1ST) (D=FROM 1ST)											
62-1	1	194145-64430	GROMMET 12	2	2	2	2			N	
(A=*1981.) (B=*1981.) (C=*1981.) (D=*1981.)											
63	1	22137-080000	WASHER 8, POLISHED	3	3	3	3			W	
(A=*) (B=*) (C=*) (D=*)											
63-1	1	22137-080000	WASHER 8, POLISHED	3	3	3	3			Z	
(A=*) (B=*) (C=*) (D=*)											
64	1	194990-22140	NUT W/WASHER 8	2	2	2	2			W	
(A=*) (B=*) (C=*) (D=*)											
65	1	194440-62580	COLLAR 8.6X15X27	1	1	1	1			W	
(A=FROM 1ST) (B=FROM 1ST) (C=FROM 1ST) (D=FROM 1ST)											
66	1	194170-63110-X	SEAT, OPERATOR			1	1			W	
(C=FROM 1ST) (D=FROM 1ST)											
66-1	1	194170-63111-X	SEAT, OPERATOR			1	1			N	
(C=T/# 20988) (D=T/# 42943)											

Fig. 63 FENDER (U.S.A.)

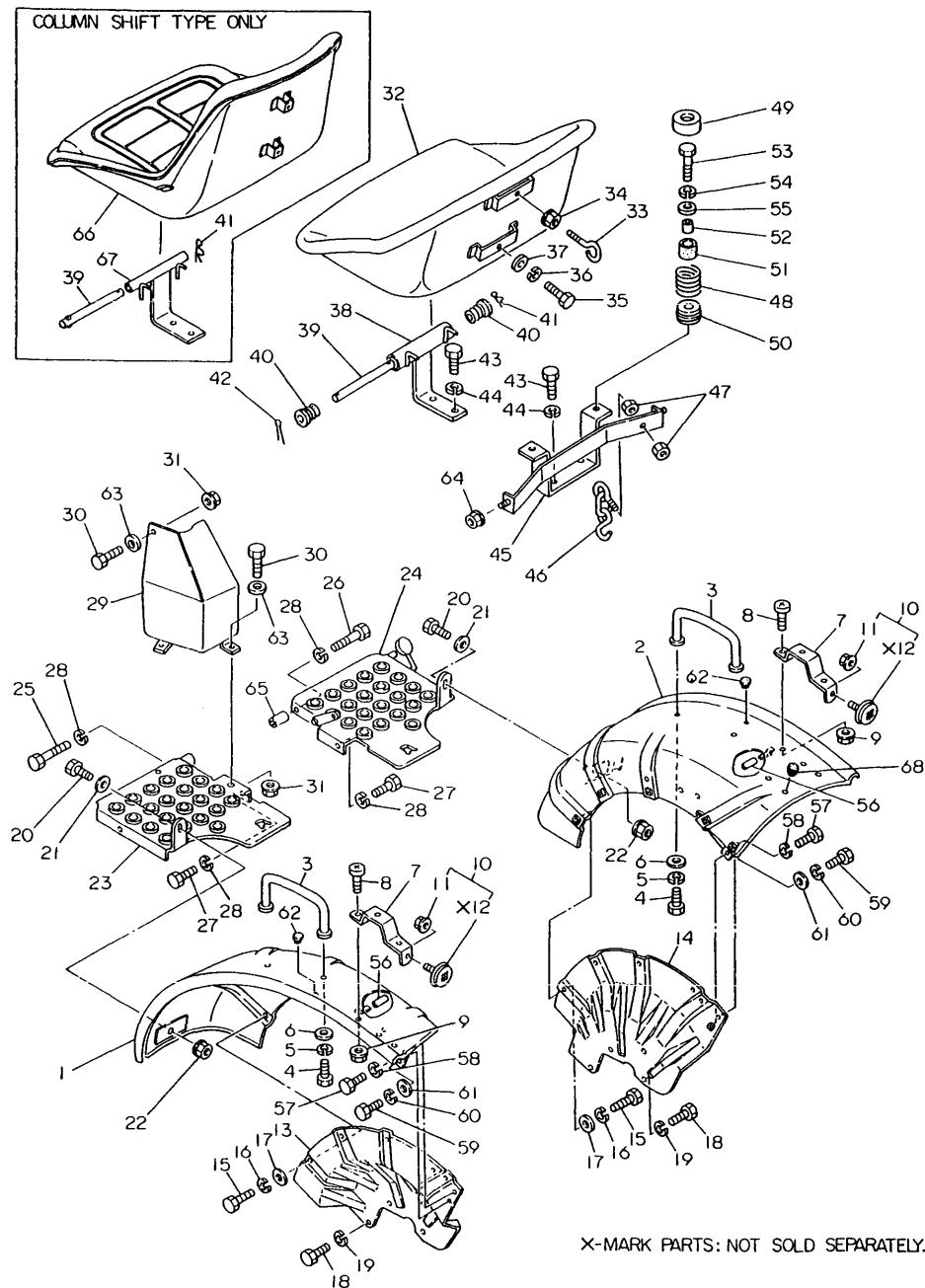

X-MARK PARTS: NOT SOLD SEPARATELY.

(D)=YM186D(COLUM
(E)=
(F)=

REF.	LEV.	PARTS NO.	DESCRIPTION	QTY						I	R
				(A)	(B)	(C)	(D)	(E)	(F)		
67	1	194500-63210-X	BRACKET, SEAT (C=FROM 1ST) (D=FROM 1ST)			1	1			W	
68	1	1C6053-26020	CAP, RUBBER	1	1	1	1			W	
	(A=*)	(B=*)	(C=*) (D=*)								

Fig.64. FENDER (FRANCE)

Fig. 64 FENDER (FRANCE)

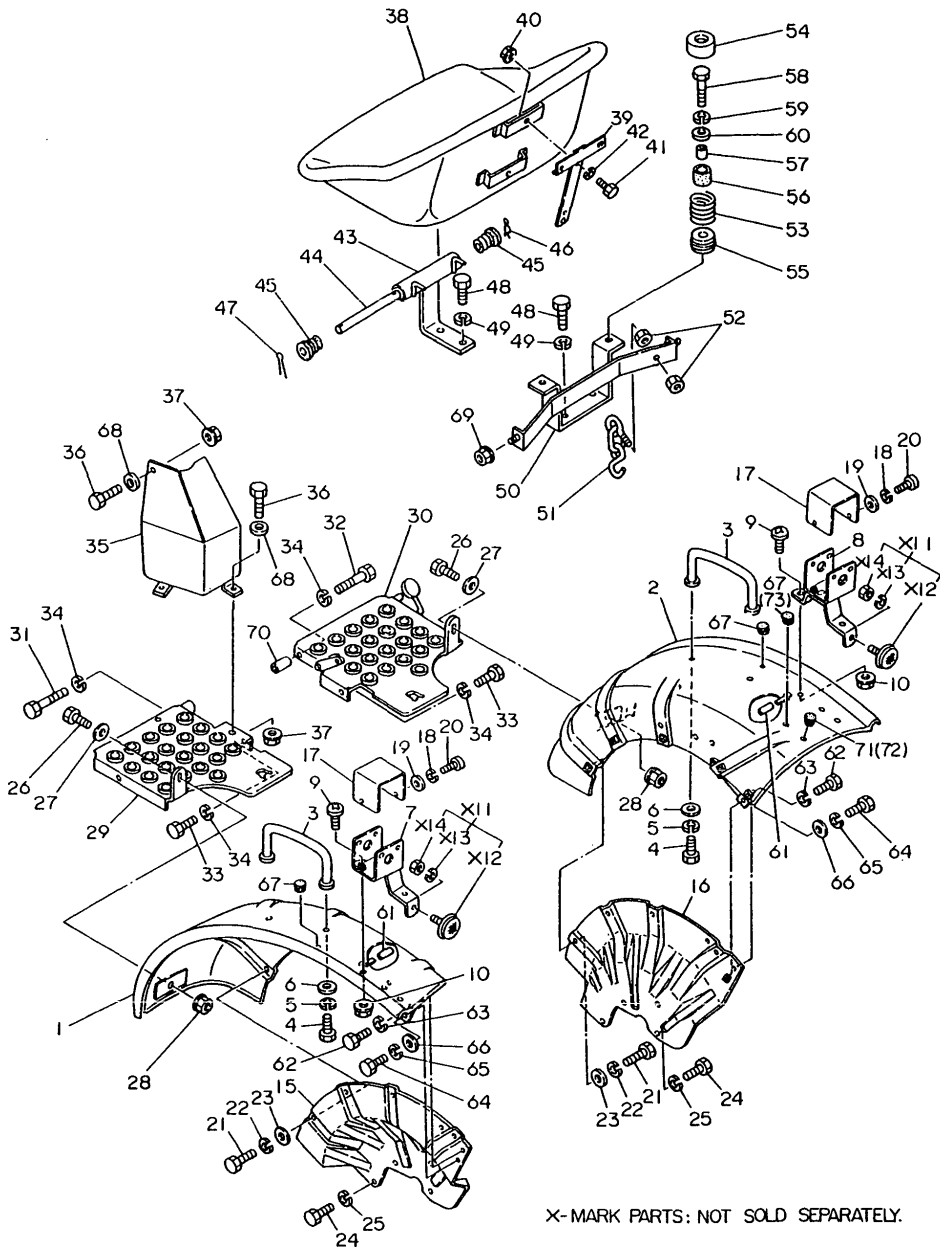

(A)=YM186 (FLOOR
(B)=YM186D(FLOOR
(C)=YM186 (COLUMN
(D)=YM186D(COLUMN
(E)=
(F)=

REF.	LEV.	PARTS NO.	DESCRIPTION	Q'TY						I	R
				(A)	(B)	(C)	(D)	(E)	(F)		
1	1	194446-62110-R	FENDER (L)	1	1	1	1				
2	1	194446-62120-R	FENDER (R)	1	1	1	1				
3	1	194262-62400-R	BAR, ASSIST	2	2	2	2				
4	1	26116-080162	BOLT M 8X 16 PLATED	4	4	4	4				
4-1	1	26013-080162	BOLT W/WASHER M8X16	4	4	4	4			N	
(A=*) (B=*) (C=*) (D=*)											
4-2	1	26106-080162	BOLT M 8X 16 PLATED	4	4	4	4			N	
(A=T/# 00909) (B=T/# 02372) (C=T/# 20991) (D=T/# 42957)											
5	1	22217-080000	SPRING WASHER 8	4	4	4	4			Z	
(A=*) (B=*) (C=*) (D=*)											
6	1	22137-080000	WASHER 8, POLISHED	4	4	4	4				
7	1	194448-62250-P	STAY (L), LAMP	1	1	1	1				
7-1	1	194448-62251	STAY (L), LAMP	1	1	1	1			S	
(A=*1982.03) (B=*1982.03) (C=*1982.03) (D=*1982.03)											
8	1	194448-62260-P	STAY (R), LAMP	1	1	1	1				
8-1	1	194448-62261	STAY (R), LAMP	1	1	1	1			S	
(A=*1982.03) (B=*1982.03) (C=*1982.03) (D=*1982.03)											
9	1	26587-080162	SCREW M 8X 16	4	4	4	4				
10	1	194990-22140	NUT W/WASHER 8	4	4	4	4				
11	1	(06.141.000)	REFLECTOR ASSY	2	2	2	2				1
12	2	(-----)	REFLECTOR	2	2	2	2				1
13	2	22217-050000	SPRING WASHER 5	2	2	2	2				1
14	2	26716-050002	NUT M 5	2	2	2	2				1
15	1	194440-62150-R	BRACKET, FENDER	1	1	1	1				
16	1	194440-62160-R	BRACKET, FENDER	1	1	1	1				
17	1	194240-62260-R	HOOD, TURN SIGNAL	2	2	2	2				
18	1	22217-060000	SPRING WASHER 6	4	4	4	4				
19	1	22137-060000	WASHER 6, POLISHED	4	4	4	4				
20	1	26557-060122	SCREW M 6X 12,PAN HD	4	4	4	4				
21	1	26116-080162	BOLT M 8X 16 PLATED	8	8	8	8				
21-1	1	26013-080162	BOLT W/WASHER M8X16	8	8	8	8			N	
(A=*) (B=*) (C=*) (D=*)											
21-2	1	26106-080162	BOLT M 8X 16 PLATED	8	8	8	8			N	
(A=T/# 00909) (B=T/# 02372) (C=T/# 20991) (D=T/# 42957)											
22	1	22217-080000	SPRING WASHER 8	8	8	8	8			Z	
(A=*) (B=*) (C=*) (D=*)											
23	1	22137-080000	WASHER 8, POLISHED	8	8	8	8				
24	1	26116-100162	BOLT M10X 16 PLATED	6	6	6	6				
24-1	1	26013-100162	BOLT M10X 16	6	6	6	6			N	
(A=*) (B=*) (C=*) (D=*)											
24-2	1	26106-100162	BOLT M10X 16 PLATED	6	6	6	6			N	
(A=T/# 00909) (B=T/# 02372) (C=T/# 20991) (D=T/# 42957)											
25	1	22217-100000	SPRING WASHER 10	6	6	6	6			Z	
(A=*) (B=*) (C=*) (D=*)											
26	1	26116-080162	BOLT M 8X 16 PLATED	2	2	2	2				
26-1	1	26011-080162	BOLT M 8X 16	2	2	2	2			N	
(A=*) (B=*) (C=*) (D=*)											
26-2	1	26106-080162	BOLT M 8X 16 PLATED	2	2	2	2			N	
(A=T/# 00909) (B=T/# 02372) (C=T/# 20991) (D=T/# 42957)											
27	1	22137-080000	WASHER 8, POLISHED	2	2	2	2			Z	
(A=*) (B=*) (C=*) (D=*)											

Fig.64. FENDER (FRANCE)

Fig. 64 FENDER (FRANCE)

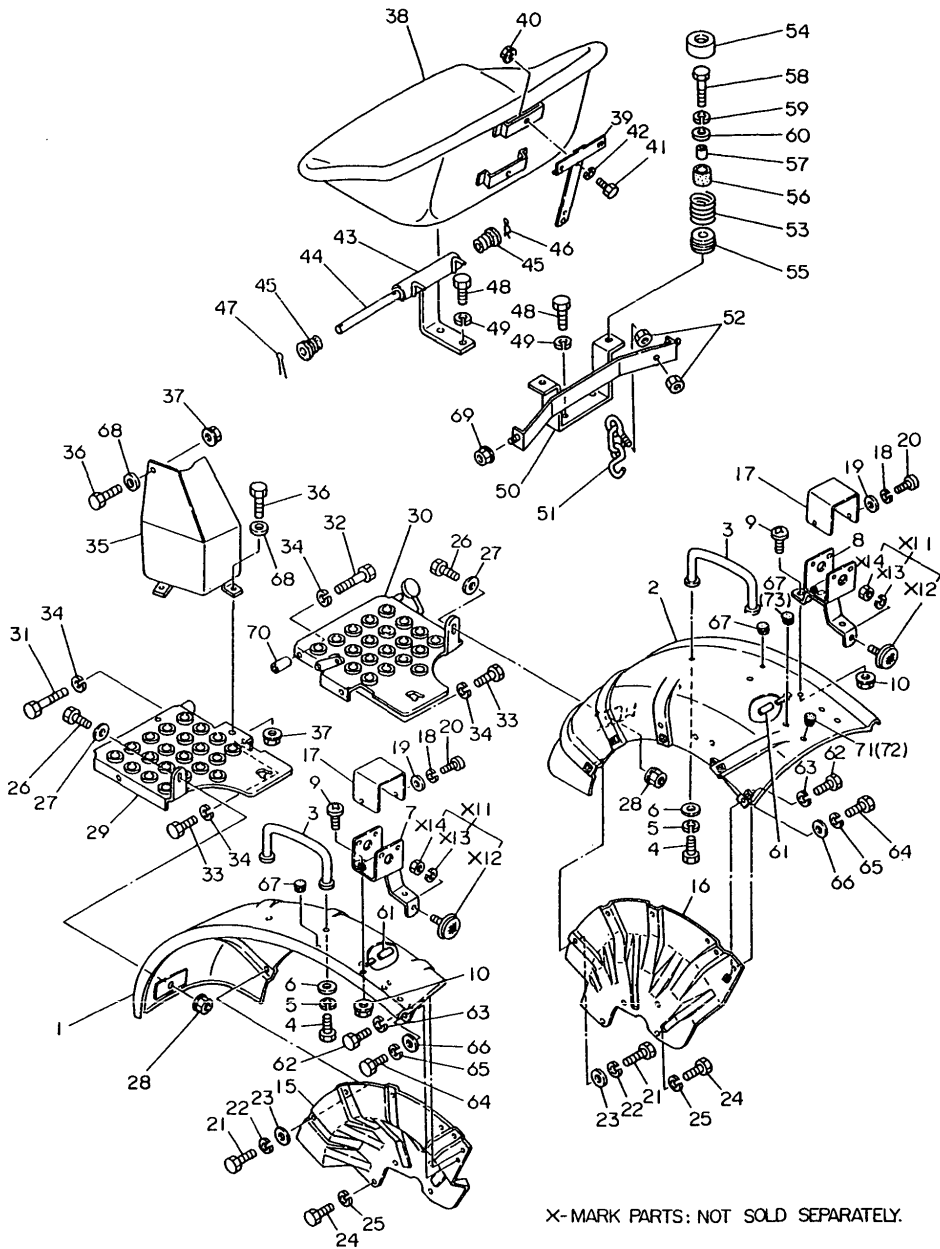

X- MARK PARTS: NOT SOLD SEPARATELY.

(A)=YM186 (FLOOR
(B)=YM186D(FLOOR
(C)=YM186 (COLUMN
(D)=YM186D(COLUMN
(E)=
(F)=

REF.	LEV.	PARTS NO.	DESCRIPTION	Q'TY						I	R
				(A)	(B)	(C)	(D)	(E)	(F)		
28	1	194990-22140	NUT W/WASHER 8	2	2	2	2				
29	1	194446-62510-X	STEP (L)	1	1	1	1				
30	1	194446-62520-X	STEP (R)	1	1	1	1				
31	1	26116-080502	BOLT M 8X 50 PLATED	1	1	1	1				
32	1	26116-080452	BOLT M 8X 45 PLATED	1	1	1	1				
32-1	1	26013-080452	BOLT M 8X 45	1	1	1	1				N
32-2	1	26106-080452	BOLT M 8X 45 PLATED	1	1	1	1				N
	(A=T/# 00909)	(B=T/# 02372)	(C=T/# 20991)	(D=T/# 42957)							
33	1	26116-080162	BOLT M 8X 16 PLATED	2	2	2	2				
33-1	1	26013-080162	BOLT W/WASHER M8X16	2	2	2	2				N
33-2	1	26106-080162	BOLT M 8X 16 PLATED	2	2	2	2				N
	(A=T/# 00909)	(B=T/# 02372)	(C=T/# 20991)	(D=T/# 42957)							
34	1	22217-080000	SPRING WASHER 8	4	4	4	4				
34-1	1	22217-080000	SPRING WASHER 8	1	1	1	1				K
	(A=*1982.12)	(B=*1982.12)	(C=*1982.12)	(D=*1982.12)							
35	1	194446-62550-X	PROTECTOR	1	1	1	1				
36	1	26116-080162	BOLT M 8X 16 PLATED	3	3	3	3				
36-1	1	26011-080162	BOLT M 8X 16	3	3	3	3				N
36-2	1	26106-080162	BOLT M 8X 16 PLATED	3	3	3	3				N
	(A=T/# 00909)	(B=T/# 02372)	(C=T/# 20991)	(D=T/# 42957)							
37	1	194990-22140	NUT W/WASHER 8	3	3	3	3				
38	1	194275-63111-X	SEAT, OPERATOR	1	1	1	1				Z
	(A=T/# 00826)	(B=T/# 02058)	(C=T/# 20967)	(D=T/# 42802)							
39	1	194448-63120-X	STAY, NUMBER PLATE	1	1	1	1				Z
	(A=T/# 00826)	(B=T/# 02058)	(C=T/# 20967)	(D=T/# 42802)							
40	1	194990-22130	NUT W/WASHER 6	2	2	2	2				Z
	(A=T/# 00826)	(B=T/# 02058)	(C=T/# 20967)	(D=T/# 42802)							
41	1	26116-060162	BOLT M 6X 16 PLATED	2	2	2	2				Z
	(A=T/# 00826)	(B=T/# 02058)	(C=T/# 20967)	(D=T/# 42802)							
42	1	22217-060000	SPRING WASHER 6	2	2	2	2				Z
	(A=T/# 00826)	(B=T/# 02058)	(C=T/# 20967)	(D=T/# 42802)							
43	1	194446-63210-X	BRACKET, SEAT	1	1	1	1				Z
	(A=T/# 00826)	(B=T/# 02058)	(C=T/# 20967)	(D=T/# 42802)							
44	1	194140-63221	PIN, HINGE	1	1	1	1				Z
	(A=T/# 00826)	(B=T/# 02058)	(C=T/# 20967)	(D=T/# 42802)							
45	1	194140-63270	DAMPER (RUBBER)	2	2	2	2				Z
	(A=T/# 00826)	(B=T/# 02058)	(C=T/# 20967)	(D=T/# 42802)							
46	1	22360-080000	SNAP PIN 8	1	1	1	1				Z
	(A=T/# 00826)	(B=T/# 02058)	(C=T/# 20967)	(D=T/# 42802)							
47	1	22417-200200	COTTER PIN 2.0X20	1	1	1	1				Z
	(A=T/# 00826)	(B=T/# 02058)	(C=T/# 20967)	(D=T/# 42802)							
48	1	26116-080162	BOLT M 8X 16 PLATED	4	4	4	4				
48-1	1	26013-080162	BOLT W/WASHER M8X16	4	4	4	4				N
	(A=*)	(B=*)	(C=*)	(D=*)							
48-2	1	26106-080162	BOLT M 8X 16 PLATED	4	4	4	4				N
	(A=T/# 00909)	(B=T/# 02372)	(C=T/# 20991)	(D=T/# 42957)							
49	1	22217-080000	SPRING WASHER 8	4	4	4	4				Z
	(A=*)	(B=*)	(C=*)	(D=*)							

Fig.64. FENDER (FRANCE)

Fig. 64 FENDER (FRANCE)

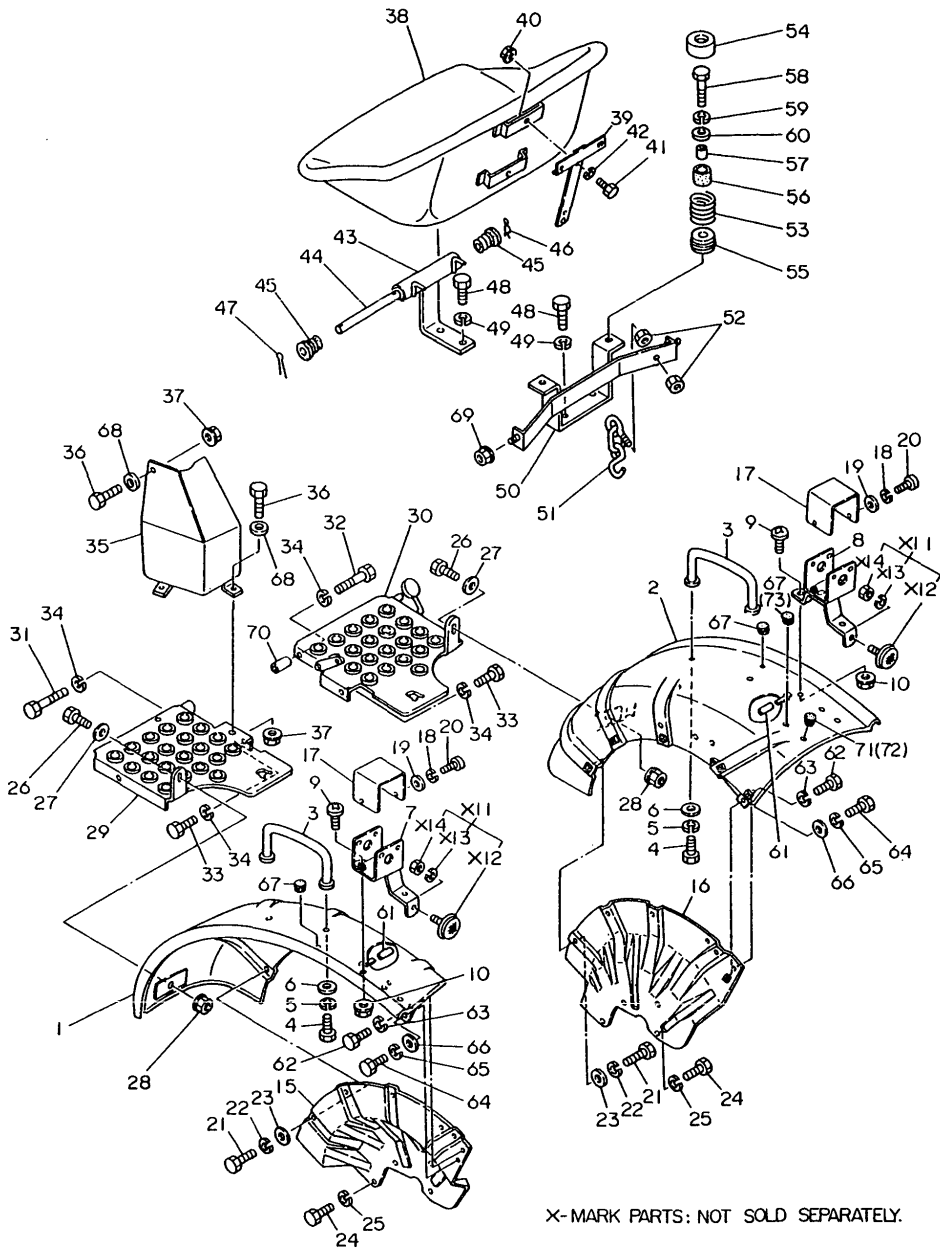

(A)=YM186 (FLOOR)
(B)=YM186D(FLOOR)
(C)=YM186 (COLUMN)
(D)=YM186D(COLUMN)
(E)=
(F)=

REF.	LEV.	PARTS NO.	DESCRIPTION	Q'TY						I	R
				(A)	(B)	(C)	(D)	(E)	(F)		
50	1	194446-63230-X	PLATE, CUSHION (A=T/# 00826) (B=T/# 02058) (C=T/# 20967) (D=T/# 42802)	1	1	1	1			Z	
51	1	194446-63910	CHAIN	1	1	1	1				
52	1	26716-060002	NUT M 6	2	2	2	2				
53	1	194281-63240	SPRING (A=T/# 00826) (B=T/# 02058) (C=T/# 20967) (D=T/# 42802)	2	2	2	2			Z	
54	1	194322-63280	RETAINER (A=T/# 00826) (B=T/# 02058) (C=T/# 20967) (D=T/# 42802)	2	2	2	2			Z	
55	1	194322-63250	HOLDER (A=T/# 00826) (B=T/# 02058) (C=T/# 20967) (D=T/# 42802)	2	2	2	2			Z	
56	1	194151-63240	RUBBER, CUSHION (A=T/# 00826) (B=T/# 02058) (C=T/# 20967) (D=T/# 42802)	2	2	2	2			Z	
57	1	194151-63250	COLLAR (A=T/# 00826) (B=T/# 02058) (C=T/# 20967) (D=T/# 42802)	2	2	2	2			Z	
58	1	26116-080602	BOLT M 8X 60 PLATED (A=T/# 00826) (B=T/# 02058) (C=T/# 20967) (D=T/# 42802)	2	2	2	2			Z	
59	1	22217-080000	SPRING WASHER 8 (A=T/# 00826) (B=T/# 02058) (C=T/# 20967) (D=T/# 42802)	2	2	2	2			Z	
60	1	22137-080000	WASHER 8, POLISHED (A=T/# 00826) (B=T/# 02058) (C=T/# 20967) (D=T/# 42802)	2	2	2	2			Z	
61	1	23061-070035	PIPE 7X 35 (A=T/# 00200) (B=T/# 00487)	6	6						W
61-1	1	23061-070035	PIPE 7X 35 (A=*) (B=*)	4	4	4	4				K
62	1	26116-080202	BOLT M 8X 20 PLATED	4	4	4	4				
62-1	1	26013-080202	BOLT W/WASHER M8X20 (A=*) (B=*) (C=*) (D=*)	4	4	4	4				N
62-2	1	26106-080202	BOLT M 8X 20 PLATED (A=T/# 00909) (B=T/# 02372) (C=T/# 20991) (D=T/# 42957)	4	4	4	4				N
63	1	22217-080000	SPRING WASHER 8 (A=*) (B=*) (C=*) (D=*)	4	4	4	4			Z	
64	1	26116-100202	BOLT M10X 20 PLATED	2	2	2	2				
64-1	1	26013-100202	BOLT W/WASHER M10X20 (A=*) (B=*) (C=*) (D=*)	2	2	2	2				N
64-2	1	26106-100162	BOLT M10X 16 PLATED (A=T/# 00909) (B=T/# 20372) (C=T/# 20991) (D=T/# 42957)	2	2	2	2				N
65	1	22217-100000	SPRING WASHER 10 (A=*) (B=*) (C=*) (D=*)	2	2	2	2			Z	
66	1	22137-100000	WASHER 10,POLISHED	2	2	2	2				
67	1	194275-62320	CAP 12, RUBBER	3	3	3	3				
67-1	1	194145-64430	GROMMET 12 (A=*1981.) (B=*1981.) (C=*1981.) (D=*1981.)	3	3	3	3				N
67-2	1	194145-64430	GROMMET 12 (A=*) (B=*) (C=*) (D=*)	2	2	2	2				K
68	1	22137-080000	WASHER 8, POLISHED (A=*) (B=*) (C=*) (D=*)	3	3	3	3			Z	
69	1	194990-22140	NUT W/WASHER 8	2	2	2	2				
70	1	194440-62580	COLLAR 8.6X15X27	1	1	1	1				
71	1	1C6053-26030	PLUG (A=*) (B=*) (C=*) (D=*)	1	1	1	1				Z
72	1	1C6053-26020	CAP, RUBBER	1	1	1	1				W

Fig. 64 FENDER (FRANCE)

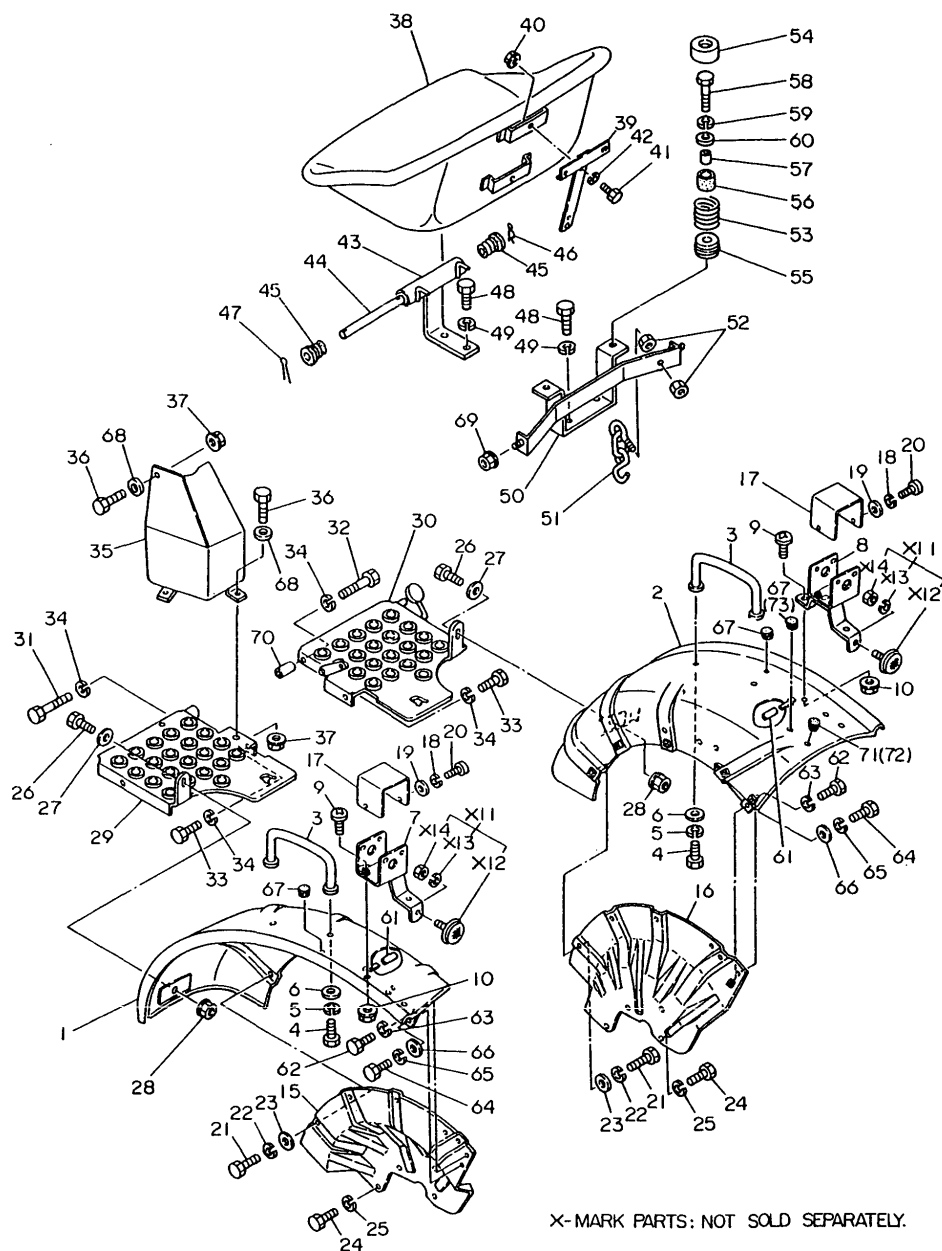

X-MARK PARTS: NOT SOLD SEPARATELY.

(D)=YM186D(COLUM
(E)=
(F)=

REF.	LEV.	PARTS NO.	DESCRIPTION	QTY						I	R
				(A)	(B)	(C)	(D)	(E)	(F)		
73	1	194275-62320	CAP 12, RUBBER	1	1	1	1				W
	(A=FROM 1ST)	(B=FROM 1ST)	(C=FROM 1ST)	(D=FROM 1ST)							

Fig.65. LABELS (FLOOR SHIFT:U.S.A.)

Fig. 65 LABELS [English] (Floor Shift type:U.S.A.)

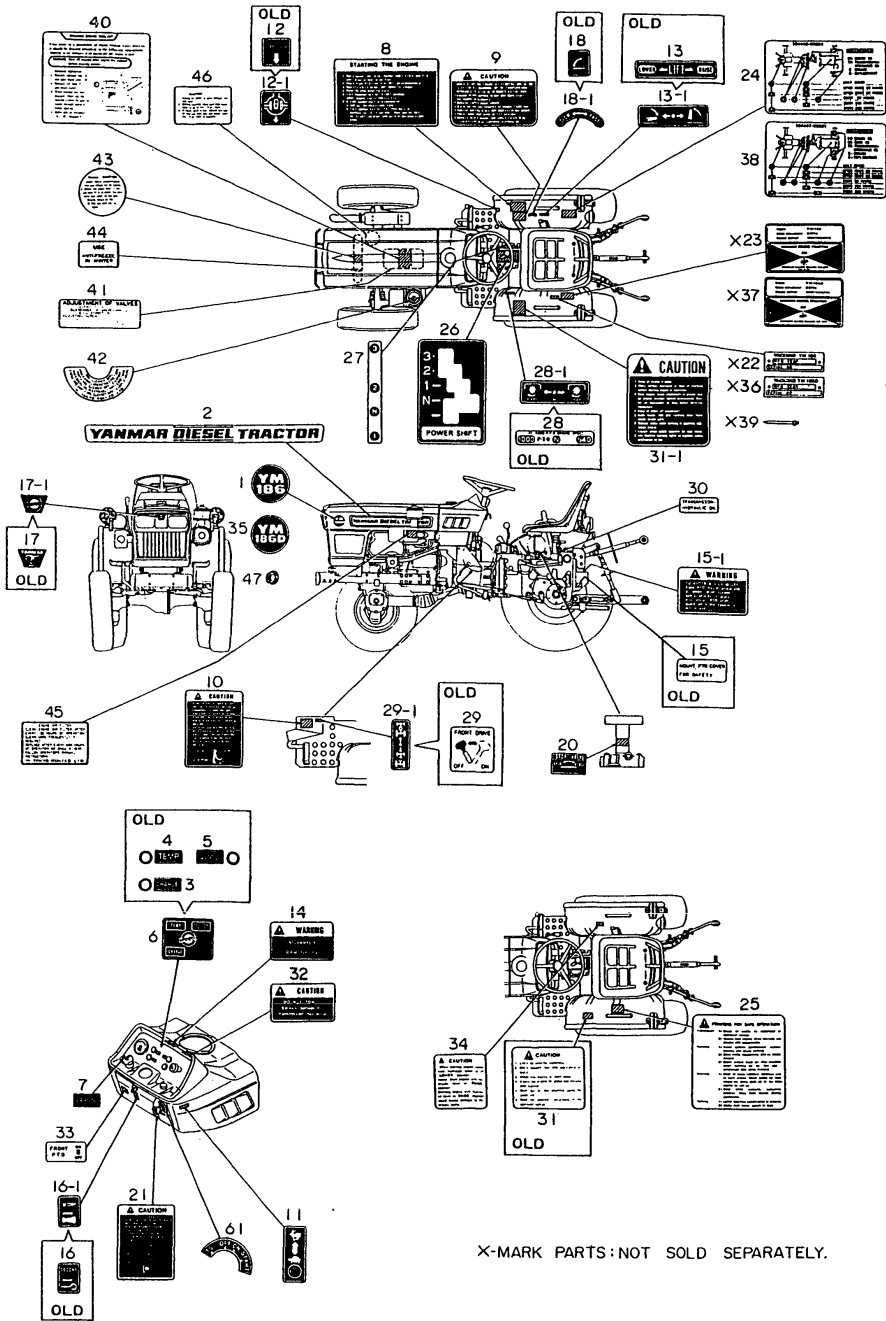

(A)=YM186 (FLOOR
(B)=YM186D(FLOOR
(C)=YM186 (COLUMN
(D)=YM186D(COLUMN
(E)=
(F)=

REF.	LEV.	PARTS NO.	DESCRIPTION	Q'TY						I	R
				(A)	(B)	(C)	(D)	(E)	(F)		
1	1	194446-64720	LABEL, SIDE	2							
1-1	1	194446-64721	LABEL, SIDE	2						N	
(A=*1981.)											
1-2	1	194446-64722	LABEL, SIDE	2						N	
(A=*1981.)											
2	1	194446-64750	LABEL, MODEL	2							
2-1	1	194446-64751	LABEL, MODEL	2	2					N	
(A=*1981.) (B=*1981.)											
2-2	1	194446-64752	LABEL, SIDE	2	2					N	
(A=*1981.) (B=*1981.)											
3	1	194446-65310	LABEL, PILOT LAMP	1	1					Z	
(A=T/# 00860) (B=T/# 02184)											
4	1	194446-65320	LABEL, PILOT LAMP	1	1					Z	
(A=T/# 00860) (B=T/# 02184)											
5	1	194446-65330	LABEL, PILOT LAMP	1	1					Z	
(A=T/# 00860) (B=T/# 02184)											
6	1	194446-65300	LABEL, PILOT LAMP	1	1					W	
(A=T/# 00860) (B=T/# 02184)											
7	1	194446-65340	LABEL, WORKING	1	1						
8	1	194446-65350	LABEL, ENG. STARTING	1	1						
8-1	1	194446-65351	LABEL, ENG. STARTING	1	1					N	
(A=*1981.) (B=*1981.)											
8-2	1	194446-65352	LABEL, ENG. STARTING	1	1					R	
(A=*1982.06) (B=*1982.06)											
9	1	194446-65360	LABEL, COLD STARTING	1	1						
9-1	1	194446-65361	LABEL, COLD STARTING	1	1					N	
(A=*1981.) (B=*1981.)											
10	1	194446-65460	LABEL, CLUTCH CAUTION	1	1						
10-1	1	194446-65461	LABEL, CLUTCH CAUTION	1	1					N	
(A=*) (B=*)											
11	1	194240-65431	LABEL, THROTTLE LEVER	1	1						
11-1	1	194240-65432	LABEL, THROTTLE LEVER	1	1					N	
(A=*1981.) (B=*1981.)											
12	1	194240-65440	LABEL, DIFF. LOCK	1	1						
12-1	1	194240-65441	LABEL, DIFF. LOCK	1	1					N	
(A=*1981.) (B=*1981.)											
13	1	194240-65510	LABEL, HYDRAULIC LIFT	1	1						
13-1	1	194240-65511	LABEL, HYDRAULIC LIFT	1	1					N	
(A=T/# 00790) (B=T/# 01965)											
14	1	194240-65670	LABEL, FUEL INDICAT.	1	1						
14-1	1	194240-65671	LABEL, FUEL INDICAT.	1	1					N	
(A=T/# 00790) (B=T/# 01965)											
15	1	194240-65710	LABEL, P.T.O. COVER	1	1						
15-1	1	194170-65620	LABEL, WARNING	1	1					N	
(A=*1981.) (B=*1981.)											
16	1	194340-65590	LABEL, DECOMPRESSION	1	1						
16-1	1	194370-65451	LABEL, DECOMPRESSION	1	1					S	
(A=*) (B=*)											
17	1	194420-65600	EMBLEM, FRONT	1	1						
17-1	1	194448-65600	EMBLEM, FRONT	1	1					S	
(A=*1980.) (B=*1980.)											

Fig.65. LABELS (FLOOR SHIFT:U.S.A.)

Fig. 65 LABELS [English] (Floor Shift type:U.S.A.)

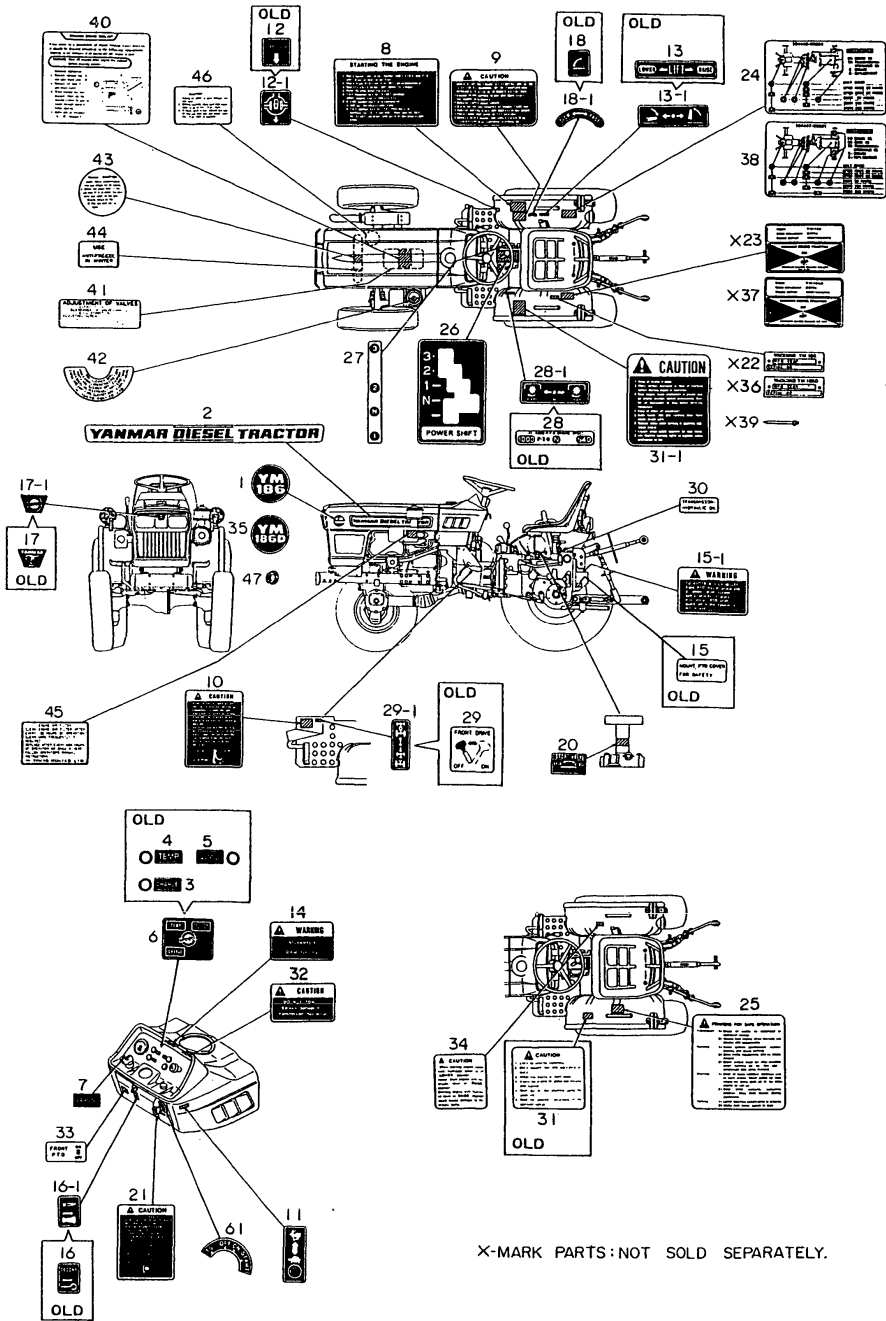

(A)=YM186 (FLOOR
(B)=YM186D(FLOOR
(C)=YM186 (COLUMN
(D)=YM186D(COLUMN
(E)=
(F)=

REF.	LEV.	PARTS NO.	DESCRIPTION	(A)	(B)	(C)	(D)	(E)	(F)	I	R
18	1	194340-65690	LABEL, SLOW RETURN	1	1						
18-1	1	194345-65690	LABEL, SLOW RETURN	1	1						S
		(A=*) (B=*)									
19	1	194310-65720	LABEL, KEY SWITCH	1	1						
20	1	194340-65750	LABEL, HYDRAULIC STOP	1	1						
20-1	1	194345-65750	LABEL, HYDRAULIC STOP	1	1						S
		(A=*) (B=*)									
21-1	1	194446-65471	LABEL, LEVER POSITION	1	1						
21-2	1	194446-65472	LABEL, LEVER POSITION	1	1						N
		(A=*1980.) (B=*1980.)									
24	1	194446-65550	LABEL, LUBRICATION	1							
24-1	1	194446-65551	LABEL, LUBRICATION	1							N
		(A=*)									
25	1	194446-65570	LABEL, OPERATION	1	1						
26	1	194446-65580	LABEL, MAIN SHIFT	1	1						
26-1	1	194800-65350	LABEL, MAIN SHIFT	2	2						N
		(A=T/# 00757) (B=T/# 01756)									
27	1	194446-65590	LABEL, RANGE SHIFT	1	1						
27-1	1	194446-65591	LABEL, RANGE SHIFT	1	1						N
		(A=*1981.) (B=*1981.)									
28	1	194446-65610	LABEL, P.T.O. SHIFT	1	1						
28-1	1	194446-65611	LABEL, P.T.O. SHIFT	1	1						N
		(A=*) (B=*)									
29	1	194447-65620	LABEL, 4-DRIVE WHEEL		1						
29-1	1	194447-65621	LABEL, 4-DRIVE WHEEL		1						N
		(B=*1981.)									
30	1	194446-65630	LABEL, GEAR OIL	1	1						
31	1	194446-65660	LABEL, CAUTION	1	1						
31-1	1	194275-65660	LABEL, CAUTION	1	1						N
		(A=*) (B=*)									
32	1	194446-65680	LABEL, DO NOT TOW	1	1						
32-1	1	194446-65681	LABEL, DO NOT TOW	1	1						N
		(A=T/# 00790) (B=T/# 01965)									
33	1	194446-65730	LABEL, FRONT P.T.O	1	1						
34	1	194446-65880	LABEL, HYD. CAUTION	1	1						
35	1	194447-64720	LABEL, SIDE		2						
35-1	1	194447-64721	LABEL, SIDE		2						N
		(B=*1981.)									
35-2	1	194447-64722	LABEL, SIDE		2						N
		(B=*1981.)									
38	1	194447-65550	LABEL, LUBRICATION		1						
38-1	1	194447-65551	LABEL, LUBRICATION		1						N
		(B=*)									
40	1	121254-07150	LABEL, WATER DRAIN	1	1						
41	1	124064-07160	LABEL, VALVE ADJUST.	1	1						
42	1	121454-12480	LABEL, PRE-CLEANER	1	1						
43	1	124764-44800	LABEL, RADIATOR	1	1						
44	1	124764-44920	LABEL, ANTI-FREEZING	1	1						
45	1	121454-12520	LABEL, AIR-CLEANER	1	1						
46	1	124764-44810	LABEL, RESERVE TANK	1	1						
47	1	194990-22120	NUT W/WASHER 5	4	4						W

0CT10-G22801 65. LABELS (FLOOR SHIFT:U.S.A.)

(D)=YM186D(COLUM
(E)=
(F)=

[illegible]

Fig.66. LABELS (COLUMN SHIFT:U.S.A.)

Fig. 66 LABELS [English] (Column Shift type:U.S.A.)

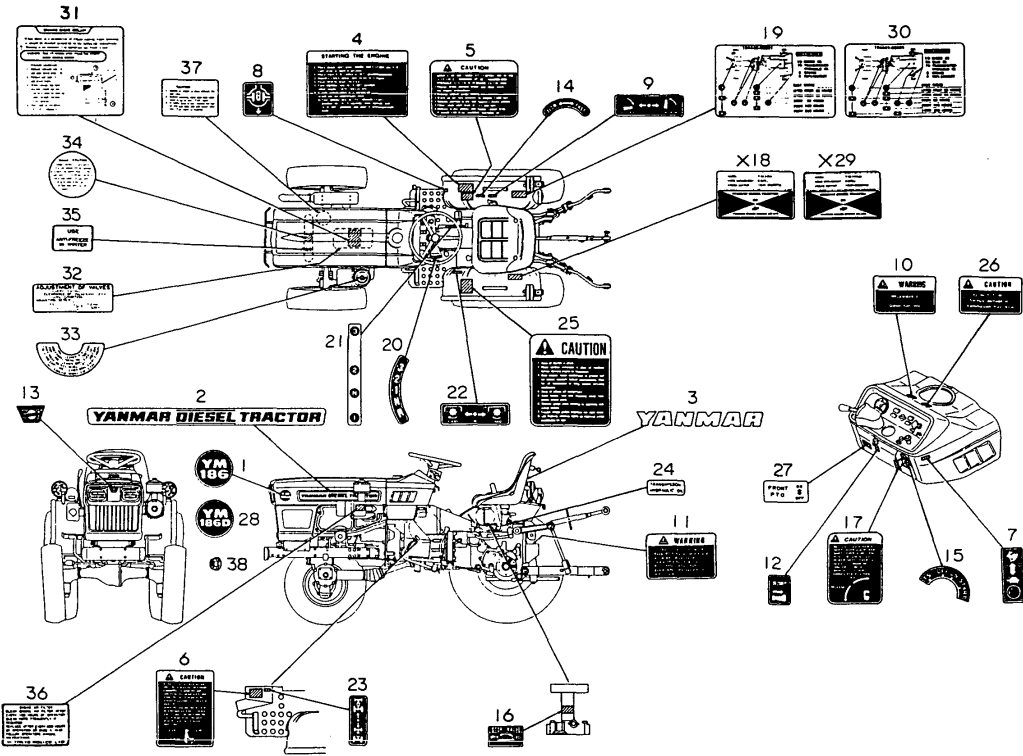

(A)=YM186 (FLOOR
(B)=YM186D(FLOOR
(C)=YM186 (COLUMN
(D)=YM186D(COLUMN
(E)=
(F)=

REF.	LEV.	PARTS NO.	DESCRIPTION	(A)	(B)	(C)	(D)	(E)	(F)	I	R
1	1	194446-64721	LABEL, SIDE			2					
1-1	1	194446-64722	LABEL, SIDE			2				N	
			(C=*1981.)								
2	1	194446-64751	LABEL, MODEL			2	2				
2-1	1	194446-64752	LABEL, SIDE			2	2			N	
			(C=*1981.) (D=*1981.)								
3	1	194170-65890	LABEL, SEAT			1	1				
3-1	1	194170-65891	LABEL, SEAT			1	1			N	
			(C=*1981.) (D=*1981.)								
4	1	194446-65351	LABEL, ENG. STARTING			1	1				
4-1	1	194446-65352	LABEL, ENG. STARTING			1	1			R	
			(C=*1982.06) (D=*1982.06)								
5	1	194446-65361	LABEL, COLD STARTING			1	1				
6	1	194446-65461	LABEL,CLUTCH CAUTION			1	1				
7	1	194240-65432	LABEL,THROTTLE LEVER			1	1				
8	1	194240-65441	LABEL, DIFF. LOCK			1	1				
9	1	194240-65511	LABEL,HYDRAULIC LIFT			1	1				
10	1	194240-65671	LABEL, FUEL INDICAT.			1	1				
11	1	194170-65620	LABEL, WARNING			1	1				
12	1	194370-65451	LABEL, DECOMPRESSION			1	1				
13	1	194448-65600	EMBLEM, FRONT			1	1				
14	1	194345-65690	LABEL, SLOW RETURN			1	1				
15	1	194310-65720	LABEL, KEY SWITCH			1	1				
16	1	194345-65750	LABEL,HYDRAULIC STOP			1	1				
17	1	194170-65470	LABEL,LEVER POSITION			1	1				
19	1	194446-65551	LABEL, LUBRICATION			1					
20	1	194170-65580	LABEL, MAIN SHIFT			1	1				
21	1	194446-65591	LABEL, RANGE SHIFT			1	1				
22	1	194273-65611	LABEL, P.T.O. SHIFT			1	1				
23	1	194447-65621	LABEL, 4-DRIVE WHEEL				1				
24	1	194446-65630	LABEL, GEAR OIL			1	1				
25	1	194275-65660	LABEL, CAUTION			1	1				
26	1	194446-65681	LABEL, DO NOT TOW			1	1				
27	1	194446-65730	LABEL, FRONT P.T.O			1	1				
27-1	1	194446-65731	LABEL, FRONT P.T.O			1	1			N	
			(C=*) (D=*)								
28	1	194447-64721	LABEL, SIDE				2				
28-1	1	194447-64722	LABEL, SIDE				2			N	
			(D=*1981.)								
30	1	194447-65551	LABEL, LUBRICATION				1				
31	1	121254-07150	LABEL, WATER DRAIN			1	1				
32	1	124064-07160	LABEL, VALVE ADJUST.			1	1				
33	1	121454-12480	LABEL, PRE-CLEANER			1	1				
34	1	124764-44800	LABEL, RADIATOR			1	1				
35	1	124764-44920	LABEL, ANTI-FREEZING			1	1				
36	1	121454-12520	LABEL, AIR-CLEANER			1	1				
37	1	124764-44810	LABEL, RESERVE TANK			1	1				
38	1	194990-22120	NUT W/WASHER 5			4	4			W	
			(C=*) (D=*)								
39	1	194800-65350	LABEL, MAIN SHIFT			2	2			W	
			(C=T/# 20920) (D=T/# 42407)								

Fig.67. LABELS (FLOOR SHIFT:ENGLAND)

Fig. 67 LABELS [English] (Floor Shift type:ENGLAND)

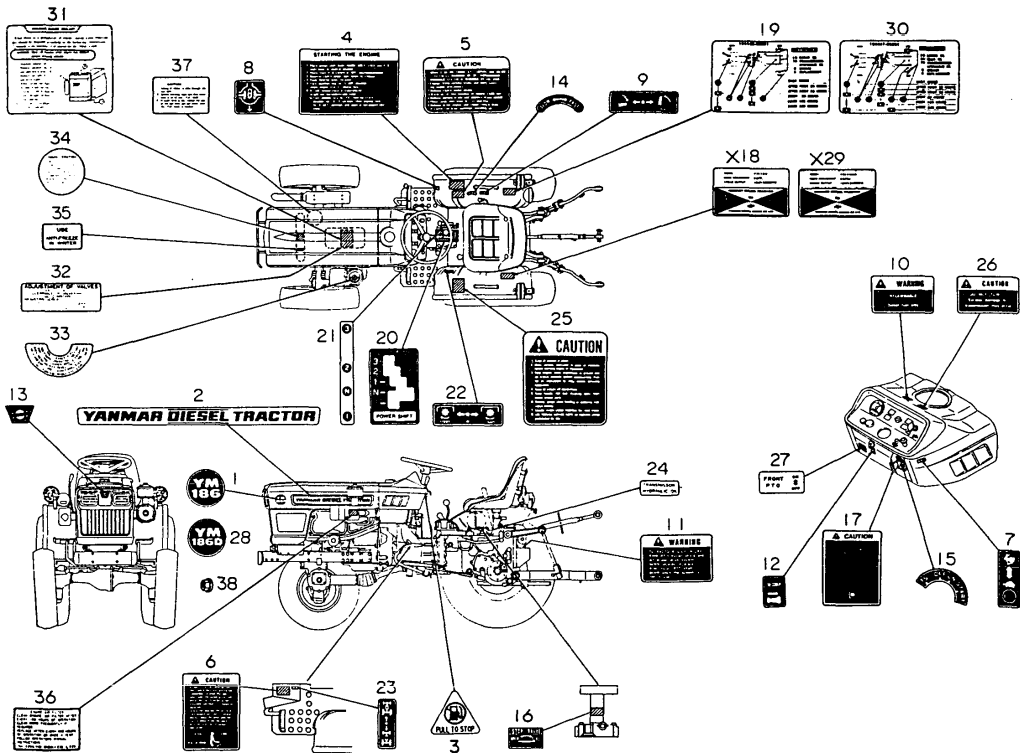

(A)=YM186 (FLOOR
(B)=YM186D(FLOOR
(C)=YM186 (COLUM
(D)=YM186D(COLUM
(E)=
(F)=

REF.	LEV.	PARTS NO.	DESCRIPTION	Q'TY						I	R
				(A)	(B)	(C)	(D)	(E)	(F)		
1	1	194446-64721	LABEL, SIDE	2							
1-1	1	194446-64722	LABEL, SIDE	2							N
(A=*1981.)											
2	1	194446-64751	LABEL, MODEL	2	2						
2-1	1	194446-64752	LABEL, SIDE	2	2						N
(A=*1981.) (B=*1981.)											
3	1	194448-65370	LABEL, ENGINE STOP	1	1						
3-1	1	194802-65370	LABEL, ENGINE STOP	1	1						N
(A=T/# 00737) (B=T/# 01698)											
4	1	194446-65351	LABEL, ENG. STARTING	1	1						
4-1	1	194446-65352	LABEL, ENG. STARTING	1	1						R
(A=*1982.06) (B=*1982.06)											
5	1	194446-65361	LABEL, COLD STARTING	1	1						
6	1	194446-65461	LABEL,CLUTCH CAUTION	1	1						
7	1	194240-65432	LABEL,THROTTLE LEVER	1	1						
8	1	194240-65441	LABEL, DIFF. LOCK	1	1						
9	1	194240-65511	LABEL,HYDRAULIC LIFT	1	1						
10	1	194240-65671	LABEL, FUEL INDICAT.	1	1						
11	1	194170-65620	LABEL, WARNING	1	1						
12	1	194370-65451	LABEL, DECOMPRESSION	1	1						
13	1	194448-65600	EMBLEM, FRONT	1	1						
14	1	194345-65690	LABEL, SLOW RETURN	1	1						
15	1	194310-65720	LABEL, KEY SWITCH	1	1						
16	1	194345-65750	LABEL,HYDRAULIC STOP	1	1						
17	1	194446-65472	LABEL,LEVER POSITION	1	1						
19	1	194446-65551	LABEL, LUBRICATION	1							
20	1	194446-65580	LABEL, MAIN SHIFT	1	1						
21	1	194446-65591	LABEL, RANGE SHIFT	1	1						
22	1	194273-65611	LABEL, P.T.O. SHIFT	1	1						
23	1	194447-65621	LABEL, 4-DRIVE WHEEL		1						
24	1	194446-65630	LABEL, GEAR OIL	1	1						
25	1	194275-65660	LABEL, CAUTION	1	1						
26	1	194446-65681	LABEL, DO NOT TOW	1	1						
27	1	194446-65730	LABEL, FRONT P.T.O	1	1						
27-1	1	194446-65731	LABEL, FRONT P.T.O	1	1						N
(A=*1980.) (B=*1980.)											
28	1	194447-64721	LABEL, SIDE		2						
28-1	1	194447-64722	LABEL, SIDE		2						N
(B=*1981.)											
30	1	194447-65551	LABEL, LUBRICATION		1						
31	1	121254-07150	LABEL, WATER DRAIN	1	1						
32	1	124064-07160	LABEL, VALVE ADJUST.	1	1						
33	1	121454-12480	LABEL, PRE-CLEANER	1	1						
34	1	124764-44800	LABEL, RADIATOR	1	1						
35	1	124764-44920	LABEL, ANTI-FREEZING	1	1						
36	1	121454-12520	LABEL, AIR-CLEANER	1	1						
37	1	124764-44810	LABEL, RESERVE TANK	1	1						
38	1	194990-22120	NUT W/WASHER 5	4	4						W
(A=*) (B=*)											
39	1	194800-65350	LABEL, MAIN SHIFT	2	2						W
(A=T/# 00760) (B=T/# 01756)											

Fig.68. LABELS (FLOOR SHIFT:FRANCE)

Fig. 68 LABELS [French] (Floor Shift type:FRANCE)

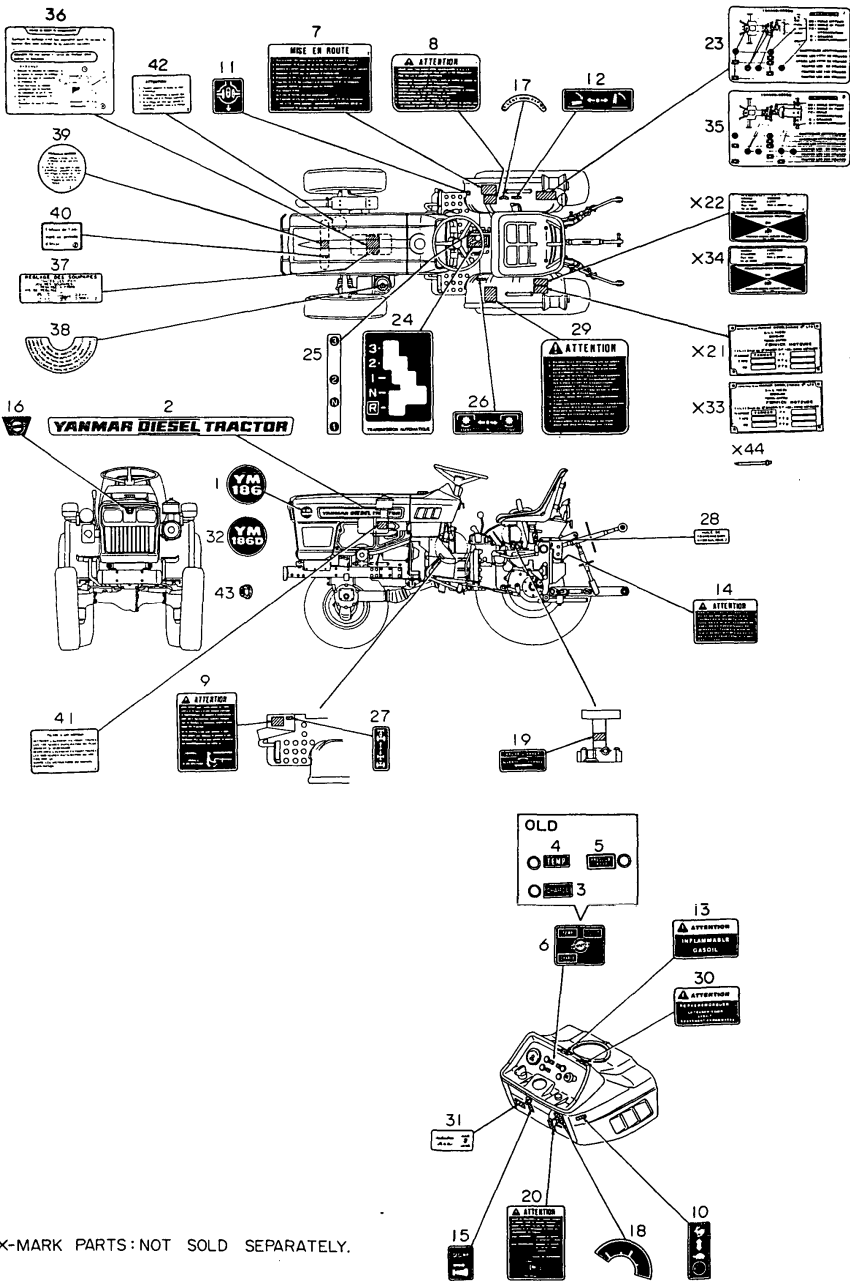

X-MARK PARTS: NOT SOLD SEPARATELY.

(A)=YM186 (FLOOR)
(B)=YM186D(FLOOR)
(C)=YM186 (COLUM)
(D)=YM186D(COLUM)
(E)=
(F)=

REF.	LEV.	PARTS NO.	DESCRIPTION	(A)	(B)	(C)	(D)	(E)	(F)	I	R
1	1	194446-64721	LABEL, SIDE	2							
1-1	1	194446-64722	LABEL, SIDE	2							N
(A=*1981.)											
2	1	194446-64751	LABEL, MODEL	2	2						
2-1	1	194446-64752	LABEL, SIDE	2	2						N
(A=*1981.) (B=*1981.)											
3	1	194446-65310	LABEL, PILOT LAMP	1	1						Z
(A=T/# 00860) (B=T/# 02184)											
4	1	194446-65321	LABEL, C.W. TEMP.	1	1						Z
(A=T/# 00860) (B=T/# 02184)											
5	1	194448-65330	LABEL,L.O.PRESSURE	1	1						Z
(A=T/# 00860) (B=T/# 02184)											
6	1	194448-65300	LABEL, PILOT LAMP	1	1						W
(A=T/# 00860) (B=T/# 02184)											
7	1	194448-65350	LABEL, ENG. STARTING	1	1						
8	1	194448-65360	LABEL, COLD STARTING	1	1						
9	1	194448-65460	LABEL,CLUTCH CAUTION	1	1						
10	1	194240-65432	LABEL,THROTTLE LEVER	1	1						
11	1	194240-65441	LABEL, DIFF. LOCK	1	1						
12	1	194240-65511	LABEL,HYDRAULIC LIFT	1	1						
13	1	194240-98221	LABEL, FUEL OIL	1	1						
14	1	194448-65620	LABEL, WARNING	1	1						
15	1	194370-65451	LABEL, DECOMPRESSION	1	1						
16	1	194448-65600	EMBLEM, FRONT	1	1						
17	1	194340-98421	LABEL, SLOW RETURN	1	1						
18	1	194240-98251	LABEL, KEY SWITCH	1	1						
19	1	194340-98391	LABEL,HYDRAULIC STOP	1	1						
20	1	194448-65470	LABEL,LEVER POSITION	1	1						
23	1	194448-65550	LABEL, LUBRICATION	1							
24	1	194448-65580	LABEL, MAIN SHIFT	1	1						
25	1	194446-65591	LABEL, RANGE SHIFT	1	1						
26	1	194273-65611	LABEL, P.T.O. SHIFT	1	1						
27	1	194447-65621	LABEL, 4-DRIVE WHEEL		1						
28	1	194448-65630	LABEL, GEAR OIL	1	1						
29	1	194448-65660	LABEL, CAUTION	1	1						
30	1	194448-65680	LABEL, DO NOT TOW	1	1						
31	1	194448-65730	LABEL,FRONT P.T.O.	1	1						
32	1	194447-64721	LABEL, SIDE		2						
32-1	1	194447-64722	LABEL, SIDE		2						N
(D=*1981.)											
35	1	194449-65550	LABEL, LUBRICATION		1						
36	1	121241-07150	LABEL, WATER DRAIN	1	1						
37	1	124040-07160	LABEL, VALVE ADJUST.	1	1						
38	1	121440-12520	LABEL, PRE-CLEANER(F	1	1						
39	1	124740-44800	LABEL, RADIATOR	1	1						
40	1	124740-44920	LABEL, ANTI-FREEZING	1	1						
41	1	121440-12480	LABEL, AIR CLEANER(F	1	1						
42	1	124740-44810	LABEL, SUB-TANK	1	1						
43	1	194990-22120	NUT W/WASHER 5	4	4						
44	1	194080-64780	RIVET	4	4						W
(A=T/# 00760) (B=T/# 01756)											

Fig.69. LABELS (COLUMN SHIFT:FRANCE)

Feg. 69 LABELS [French] (Column Shift type:FRANCE)

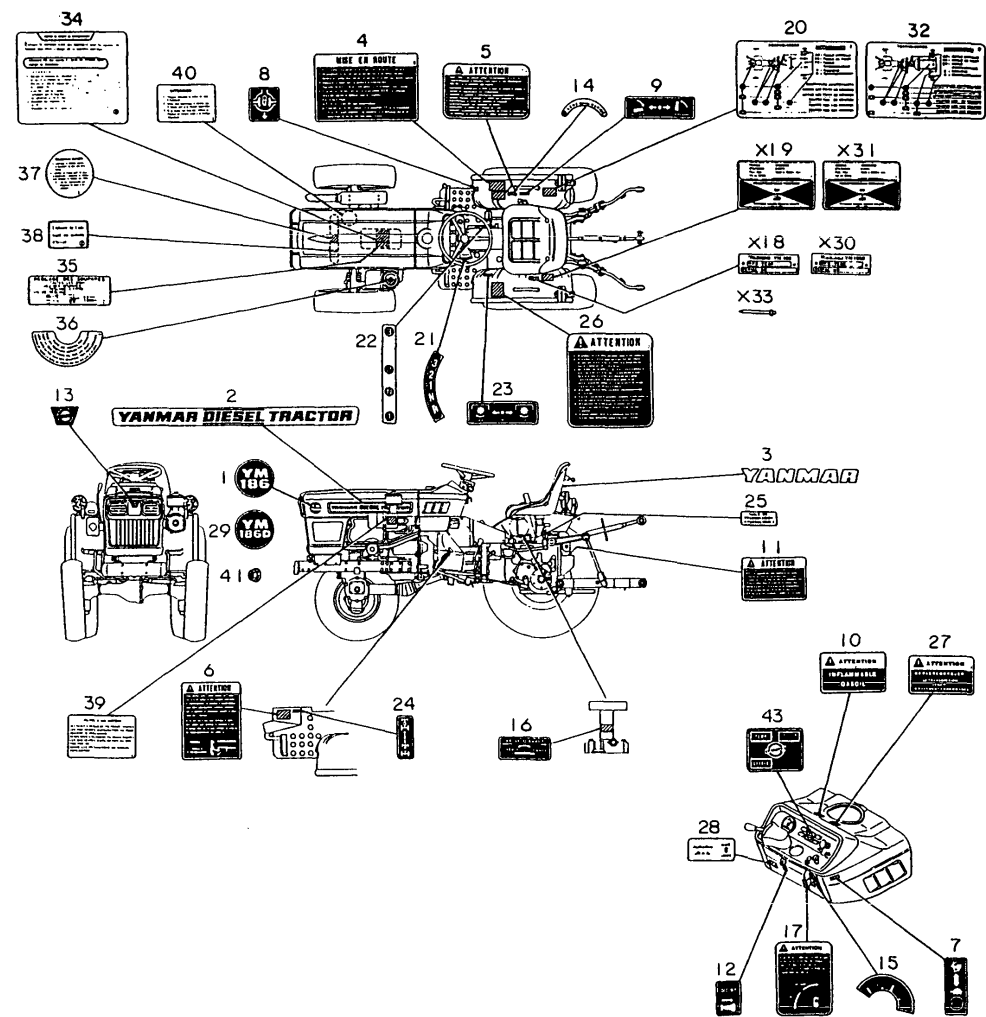

X-MARK PARTS:NOT SOLD SEPARATELY.

(A)=YM186 (FLOOR)
(B)=YM186D(FLOOR)
(C)=YM186 (COLUMN)
(D)=YM186D(COLUMN)
(E)=
(F)=

REF.	LEV.	PARTS NO.	DESCRIPTION	Q'TY						I	R
				(A)	(B)	(C)	(D)	(E)	(F)		
1	1	194446-64721	LABEL, SIDE			2					
1-1	1	194446-64722	LABEL, SIDE (C=*1981.)			2				N	
2	1	194446-64751	LABEL, MODEL			2	2				
2-1	1	194446-64752	LABEL, SIDE (C=*1981.) (D=*1981.)			2	2			N	
3	1	194170-65890	LABEL, SEAT			1	1				
3-1	1	194170-65891	LABEL, SEAT (C=*1981.) (D=*1981.)			1	1			N	
3-2	1	194170-65891	LABEL, SEAT (C=T/# 20967) (D=T/# 42802)			1	1			Z	
4	1	194448-65350	LABEL, ENG. STARTING			1	1				
5	1	194448-65360	LABEL, COLD STARTING			1	1				
6	1	194448-65460	LABEL,CLUTCH CAUTION			1	1				
7	1	194240-65432	LABEL,THROTTLE LEVER			1	1				
8	1	194240-65441	LABEL, DIFF. LOCK			1	1				
9	1	194240-65511	LABEL,HYDRAULIC LIFT			1	1				
10	1	194240-98221	LABEL, FUEL OIL			1	1				
11	1	194448-65620	LABEL, WARNING			1	1				
12	1	194370-65451	LABEL, DECOMPRESSION			1	1				
13	1	194448-65600	EMBLEM, FRONT			1	1				
14	1	194340-98421	LABEL, SLOW RETURN			1	1				
15	1	194240-98251	LABEL, KEY SWITCH			1	1				
16	1	194340-98391	LABEL,HYDRAULIC STOP			1	1				
17	1	194500-65470	LABEL,LEVER POSITION			1	1				
17-1	1	194448-65470	LABEL,LEVER POSITION (C=*) (D=*)			1	1			N	
20	1	194448-65550	LABEL, LUBRICATION			1					
21	1	194170-65580	LABEL, MAIN SHIFT			1	1				
22	1	194446-65591	LABEL, RANGE SHIFT			1	1				
23	1	194273-65611	LABEL, P.T.O. SHIFT			1	1				
24	1	194447-65621	LABEL, 4-DRIVE WHEEL				1				
25	1	194448-65630	LABEL, GEAR OIL			1	1				
26	1	194448-65660	LABEL, CAUTION			1	1				
27	1	194448-65680	LABEL, DO NOT TOW			1	1				
28	1	194448-65730	LABEL,FRONT P.T.O.			1	1				
29	1	194447-64721	LABEL, SIDE				2				
29-1	1	194447-64722	LABEL, SIDE (D=*1981.)				2			N	
32	1	194449-65550	LABEL, LUBRICATION				1				
33	1	194080-64780	RIVET			2	2				
34	1	121241-07150	LABEL, WATER DRAIN			1	1				
35	1	124040-07160	LABEL, VALVE ADJUST.			1	1				
36	1	121440-12520	LABEL, PRE-CLEANER(F			1	1				
37	1	124740-44800	LABEL, RADIATOR			1	1				
38	1	124740-44920	LABEL, ANTI-FREEZING			1	1				
39	1	121440-12480	LABEL, AIR CLEANER(F			1	1				
40	1	124740-44810	LABEL, SUB-TANK			1	1				
41	1	194990-22120	NUT W/WASHER 5 (C=*) (D=*)			4	4			W	
42	1	194800-65350	LABEL, MAIN SHIFT			2	2			W	

Fig.69. LABELS (COLUMN SHIFT:FRANCE)

Feg. 69 LABELS [French] (Column Shift type:FRANCE)

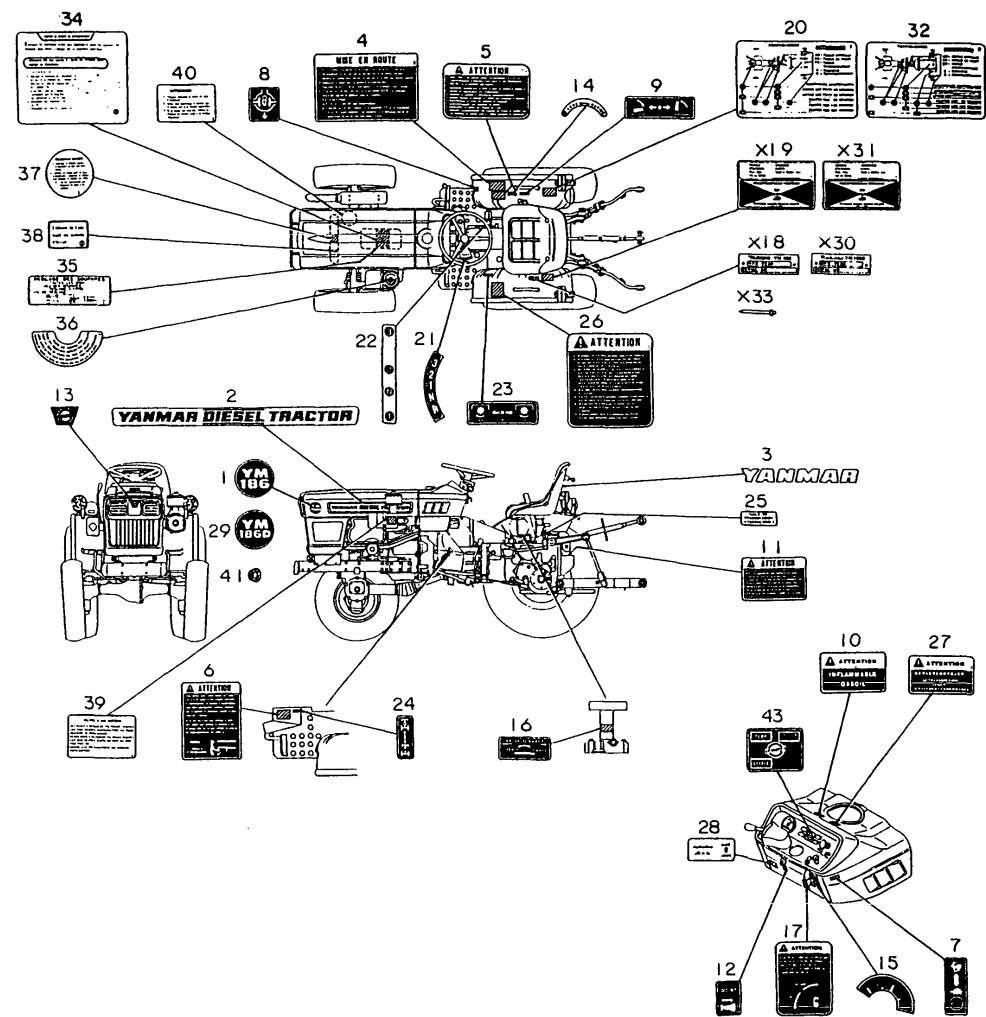

X-MARK PARTS:NOT SOLD SEPARATELY.

(A)=YM186 (FLOOR)
(B)=YM186D(FLOOR)
(C)=YM186 (COLUMN)
(D)=YM186D(COLUMN)
(E)=
(F)=

REF.	LEV.	PARTS NO.	DESCRIPTION	Q'TY						I	R
				(A)	(B)	(C)	(D)	(E)	(F)		
43	1	194448-65300	LABEL, PILOT LAMP (C=T/# 20920) (D=T/# 42407) (C=*) (D=*)			1	1				W

Fig.70. 3-POINT HITCH (FLOOR SHIFT)

Fig. 70 THREE-POINT HITCH (Floor Shift type)

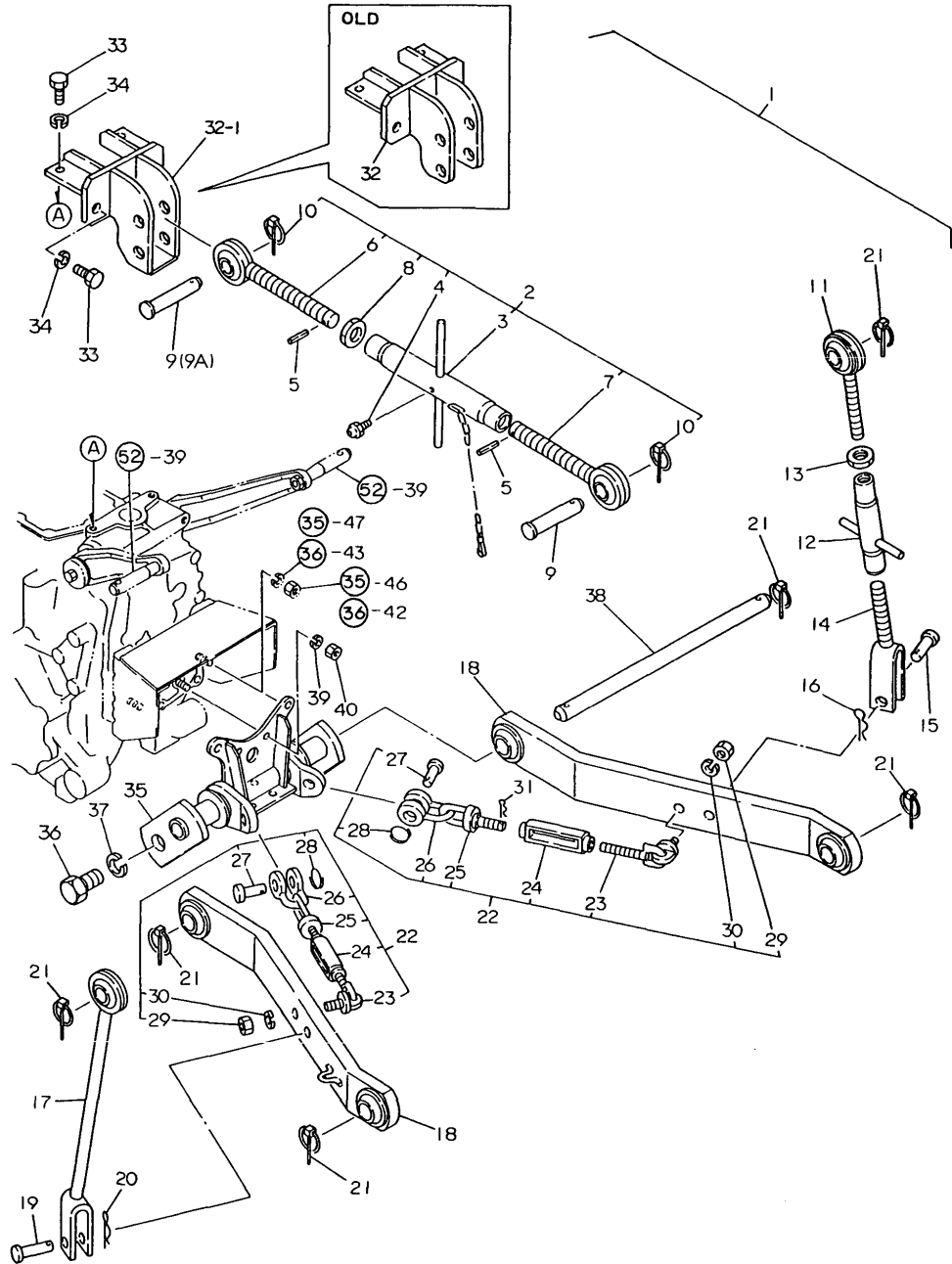

(A)=YM186 (FLOOR
(B)=YM186D(FLOOR
(C)=YM186 (COLUM
(D)=YM186D(COLUM
(E)=
(F)=

REF.	LEV.	PARTS NO.	DESCRIPTION	Q'TY						I	R
				(A)	(B)	(C)	(D)	(E)	(F)		
2	1	794446-71100-X	LINK ASSY, TOP	1	1						
3	2	194446-71500-X	TURNBUCKLE	1	1						
4	2	24764-010000	NIPPLE M6F, GREASE	1	1						
5	2	22351-040024	SPRING PIN 4X24	2	2						
6	2	194446-71700-X	EYE-BOLT (L)	1	1						
7	2	194446-71600-X	EYE-BOLT (R)	1	1						
8	2	26756-240002	LOCK NUT M24 PLATED	1	1						
9	2	194150-71230	PIN, TOP LINK	2	2						
9-1	2	194150-71230	PIN, TOP LINK	1	1						K
(A=*1982.09) (B=*1982.09)											
9A	2	195080-15060	PIN, HITCH	1	1						W
(A=*1982.09) (B=*1982.09)											
10	2	794130-71410	PIN ASSY,BALL SOCKET	2	2						
11	1	194446-72200-X	BOLT W/BALL, EYE	1	1						
12	1	194420-72230-X	TURNBUCKLE	1	1						
13	1	26756-180002	LOCK NUT M18 PLATED	1	1						
14	1	194446-72400-X	YOKE, LIFT LINK	1	1						
15	1	194145-72550	PIN, LIFT YOKE	1	1						
16	1	22360-160000	SNAP PIN 16	1	1						
17	1	194446-72300-X	LINK ASSY, LIFT	1	1						
18	1	194446-73100-X	LINK ASSY, LOWER	2	2						
19	1	194145-72550	PIN, LIFT YOKE	1	1						
20	1	22360-160000	SNAP PIN 16	1	1						
21	1	794130-71410	PIN ASSY,BALL SOCKET	6	6						
22	1	794446-74600-X	CHAIN ASSY, CHECK	2	2						
23	2	194420-74800	CHAIN ASSY, CHECK	2	2						
23-1	2	194420-74820	EYE BOLT (R)	2	2						S
(A=T/# 00860) (B=T/# 02189)											
24	2	194150-74670	TURNBUCKLE	2	2						
25	2	194150-74720	EYE BOLT (L)	2	2						
26	2	194080-74621	BODY (SA10), SHACKLE	2	2						
27	2	194080-74631	PIN (SA10), SHACKLE	2	2						
28	2	194145-75250	RING	2	2						
29	2	26716-140002	NUT M14	2	2						
30	2	22217-140000	SPRING WASHER 14	2	2						
31	2	22360-200000	SNAP PIN 20	2	2						
32	1	194446-71110-X	TURNBUCKLE, TOP LINK	1	1						
32-1	1	194446-71111-X	TURNBUCKLE, TOP LINK	1	1						N
(A=T/# 00510) (B=T/# 01212)											
33	1	26116-120252	BOLT M12X 25 PLATED	4	4						
34	1	22217-120000	WASHER 12,SPRING	4	4						
35	1	194446-73210-X	BRACKET, LOWER LINK	1	1						
36	1	26156-220352	BOLT M22X 35 PLATED	2	2						
37	1	22217-220000	SPRING WASHER 22	2	2						
38	1	194446-73150-U	PIN, LOWER LINK	1	1						
39	1	22217-100000	SPRING WASHER 10	2	2						
40	1	26716-100002	NUT M10	2	2						

Fig.71. 3-POINT HITCH(COLUMN SHIFT:USA

Fig. 71 THREE-POINT HITCH (Column Shift type:U.S.A.)

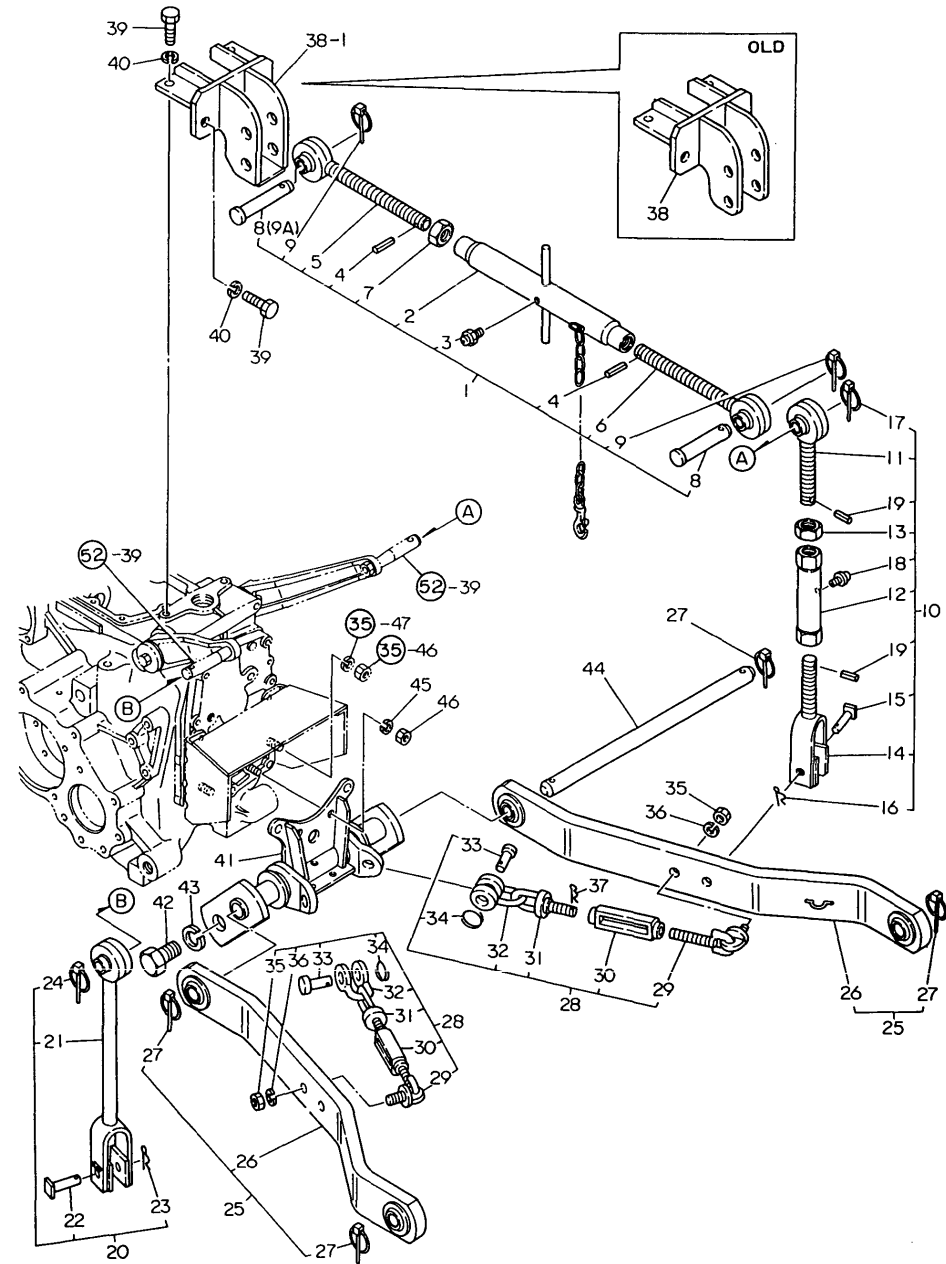

OCT10-G22801 71. 3-POINT HITCH(COLUMN SHIFT:USA

(A)=YM186 (FLOOR
(B)=YM186D(FLOOR
(C)=YM186 (COLUMN
(D)=YM186D(COLUMN
(E)=
(F)=

REF.	LEV.	PARTS NO.	DESCRIPTION	Q'TY						I	R
				(A)	(B)	(C)	(D)	(E)	(F)		
1	1	794500-71100-X	LINK ASSY, TOP			1	1				
2	2	194286-71500-X	TURNBUCKLE			1	1				
3	2	24761-010000	NIPPLE M6F, GREASE			1	1				
4	2	22351-040024	SPRING PIN 4X24			2	2				
5	2	194322-71700-X	EYE-BOLT (L)			1	1				
6	2	194322-71600-X	EYE-BOLT (R)			1	1				
7	2	26756-240002	LOCK NUT M24 PLATED			1	1				
8	2	194150-71230	PIN, TOP LINK			2	2				
8-1	2	194150-71230	PIN, TOP LINK			1	1				K
9	2	794130-71410	PIN ASSY,BALL SOCKET			2	2				
9A	2	195080-15060	PIN, HITCH			1	1				W
10	1	794500-72100-X	LINK ASSY, LIFT			1	1				
11	2	194500-72200-X	BOLT W/BALL, EYE			1	1				
12	2	194500-72230-X	TURNBUCKLE			1	1				
13	2	26756-200002	LOCK NUT M20 PLATED			1	1				
14	2	194500-72450-X	YOKE, LIFT LINK			1	1				
15	2	194197-72551	PIN, LIFT YOKE			1	1				
16	2	22360-160000	SNAP PIN 16			1	1				
17	2	794130-71410	PIN ASSY,BALL SOCKET			1	1				
18	2	24761-010000	NIPPLE M6F, GREASE			1	1				
19	2	22351-040022	SPRING PIN 4X22			2	2				
20	1	794500-72200-X	LINK ASSY, LIFT			1	1				
21	2	194500-72300-X	LINK ASSY, LIFT			1	1				
22	2	194197-72551	PIN, LIFT YOKE			1	1				
23	2	22360-160000	SNAP PIN 16			1	1				
24	2	794130-71410	PIN ASSY,BALL SOCKET			1	1				
25	1	794500-73100-X	LINK ASSY, LOWER			2	2				
26	2	194500-73100-X	LINK ASSY, LOWER			2	2				
27	2	794130-71410	PIN ASSY,BALL SOCKET			4	4				
28	1	794446-74600-X	CHAIN ASSY, CHECK			2	2				
29	2	194420-74800	CHAIN ASSY, CHECK			2	2				
29-1	2	194420-74820	EYE BOLT (R)			2	2				S
30	2	194150-74670-X	TURNBUCKLE, CHAIN			2	2				
31	2	194150-74720	EYE BOLT (L)			2	2				
32	2	194080-74621	BODY (SA10), SHACKLE			2	2				
33	2	194080-74631	PIN (SA10), SHACKLE			2	2				
34	2	194145-75250	RING			2	2				
35	2	26716-140002	NUT M14			2	2				
36	2	22217-140000	SPRING WASHER 14			2	2				
37	2	22360-200000	SNAP PIN 20			2	2				
38	1	194446-71110-X	TURNBUCKLE, TOP LINK			1	1				
38-1	1	194446-71111-X	TURNBUCKLE, TOP LINK			1	1				N
39	1	26116-120252	BOLT M12X 25 PLATED			4	4				
40	1	22217-120000	WASHER 12,SPRING			4	4				
41	1	194446-73210-X	BRACKET, LOWER LINK			1	1				
42	1	26156-220352	BOLT M22X 35 PLATED			2	2				
43	1	22217-220000	SPRING WASHER 22			2	2				

Fig.71. 3-POINT HITCH(COLUMN SHIFT:USA

Fig. 71 THREE-POINT HITCH (Column Shift type:U.S.A.)

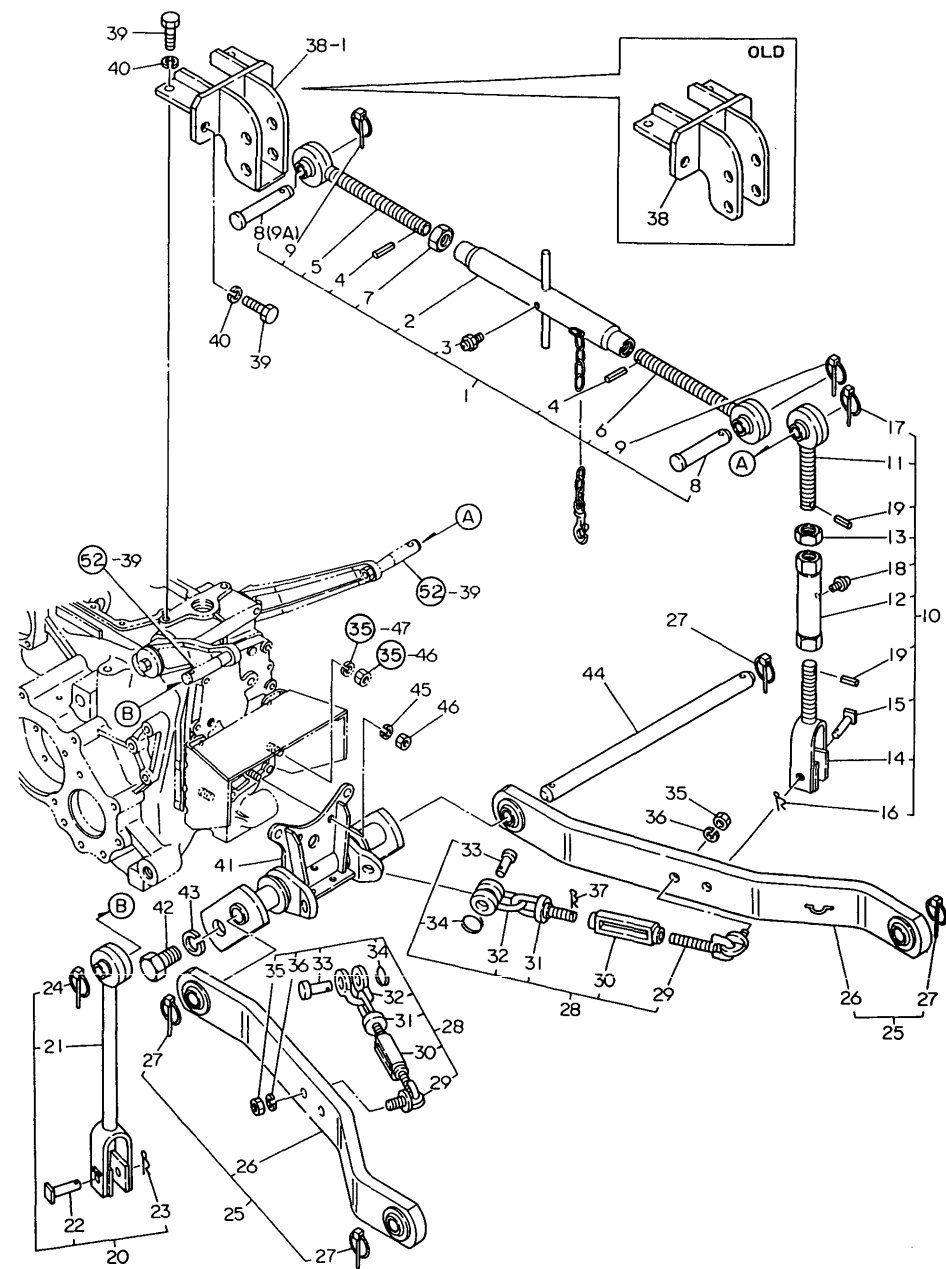

(A)=YM186 (FLOOR
(B)=YM186D(FLOOR
(C)=YM186 (COLUM
(D)=YM186D(COLUM
(E)=
(F)=

REF.	LEV.	PARTS NO.	DESCRIPTION	Q'TY						I	R
				(A)	(B)	(C)	(D)	(E)	(F)		
44	1	194446-73150-U	PIN, LOWER LINK			1	1				
45	1	22217-100000	SPRING WASHER 10			2	2				
46	1	26716-100002	NUT M10			2	2				

Fig.72. DRAWBAR (EXCEPT ENGLAND)

Fig. 72 DRAWBAR (EXCEPT ENGLAND)

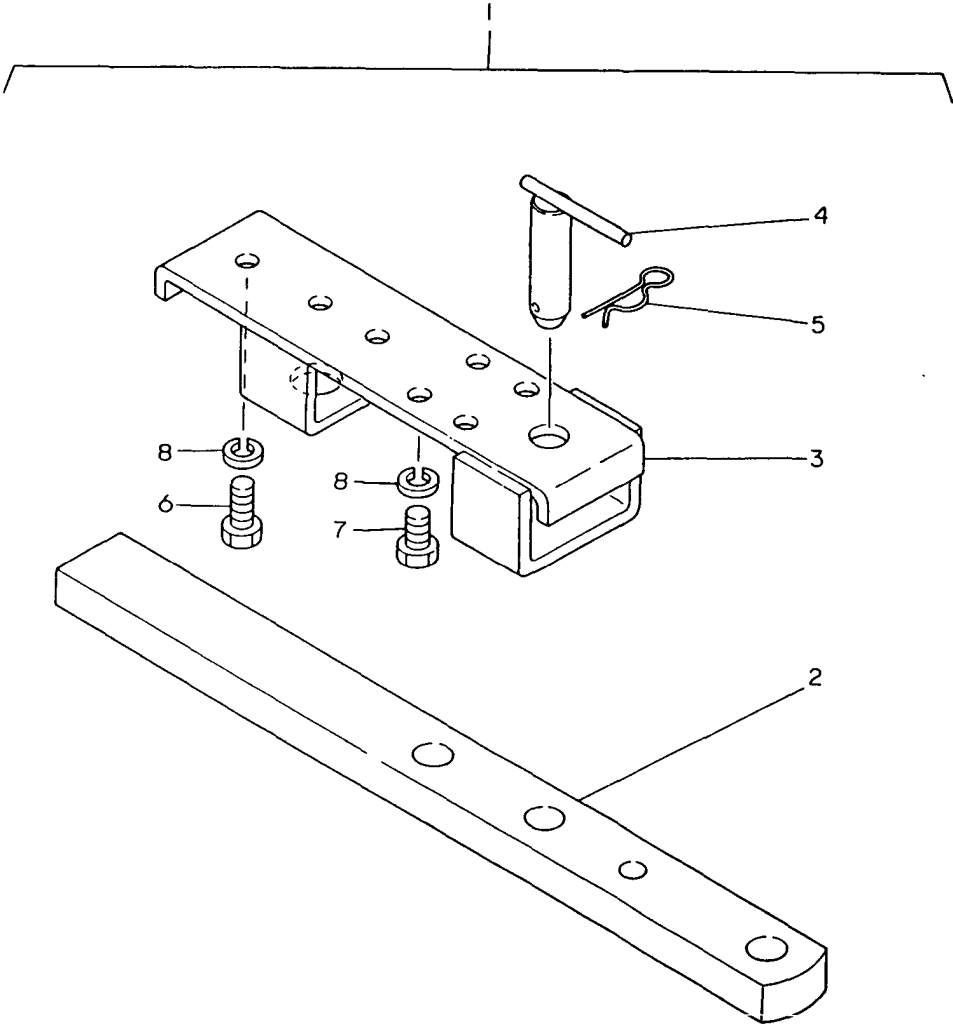

72. DRAWBAR (EXCEPT ENGLAND)

(A)=YM186 (FLOOR
(B)=YM186D(FLOOR
(C)=YM186 (COLUM
(D)=YM186D(COLUM
(E)=
(F)=

REF.	LEV.	PARTS NO.	DESCRIPTION	Q'TY						I	R
				(A)	(B)	(C)	(D)	(E)	(F)		
1	1	794446-75700-X	HITCH, DRAWBER	1	1	1	1				
2	2	194446-75210-X	DRAWBER, REAR	1	1	1	1				
3	2	194446-75720-X	BRACKET, DRAWBER	1	1	1	1				
4	2	194240-75740	PIN 22X 75, HITCH	1	1	1	1				
5	2	22360-190000	SNAP PIN 19	1	1	1	1				
6	2	26116-120252	BOLT M12X 25 PLATED	3	3	3	3				
6-1	2	26013-120252	BOLT M12X 25	3	3	3	3				N
		(A=*1982.12)	(B=*1982.12)								
7	2	26116-120222	BOLT M12X 22 PLATED	4	4	4	4				
		(B=*1982.12)									
7-1	2	26013-120252	BOLT M12X 25	4	4	4	4				N
		(A=*1982.12)	(B=*1982.12)								
8	2	22217-120000	WASHER 12,SPRING	7	7	7	7				Z
		(A=*1982.12)	(B=*1982.12)								
			(C=*1982.12)								
			(D=*1982.12)								

Fig.73. DRAWBAR (ENGLAND)

(A)=YM186 (FLOOR
(B)=YM186D(FLOOR
(C)=YM186 (COLUM
(D)=YM186D(COLUM
(E)=
(F)=

REF.	LEV.	PARTS NO.	DESCRIPTION	Q'TY						I	R
				(A)	(B)	(C)	(D)	(E)	(F)		
1	1	794448-75700-X	HITCH, DRAWBER	1	1	1	1				
2	2	194448-75710-X	HITCH, DRAWBER	1	1	1	1				
3	2	194446-75720-X	BRACKET, DRAWBER	1	1	1	1				
4	2	194242-75750	PIN 22X 90, HITCH	1	1	1	1				
4-1	2	194292-75750	PIN 22X100, HITCH	1	1	1	1				N
(A=T/# 00790) (B=T/# 01965) (C=T/# 20952) (D=T/# 42656)											
5	2	794130-71410	PIN ASSY,BALL SOCKET	2	2	2	2				
6	2	26116-120252	BOLT M12X 25 PLATED	3	3	3	3				
6-1	2	26013-120252	BOLT M12X 25	3	3	3	3				N
(A=*1982.12) (B=*1982.12) (C=*1982.12) (D=*1982.12)											
7	2	26116-120222	BOLT M12X 22 PLATED	4	4	4	4				
7-1	2	26013-120252	BOLT M12X 25	4	4	4	4				N
(A=*1982.12) (B=*1982.12) (C=*1982.12) (D=*1982.12)											
8	2	22217-120000	WASHER 12,SPRING	7	7	7	7				Z
(A=*1982.12) (B=*1982.12) (C=*1982.12) (D=*1982.12)											
9	2	194242-75730-X	HITCH, DRAWBER	1	1	1	1				
10	2	194242-75740	PIN 22X163.5, HITCH	1	1	1	1				
11	2	26116-160752	BOLT M16X 75 PLATED	2	2	2	2				
12	2	26716-160002	NUT M16	2	2	2	2				
13	2	22217-160000	SPRING WASHER 16	2	2	2	2				

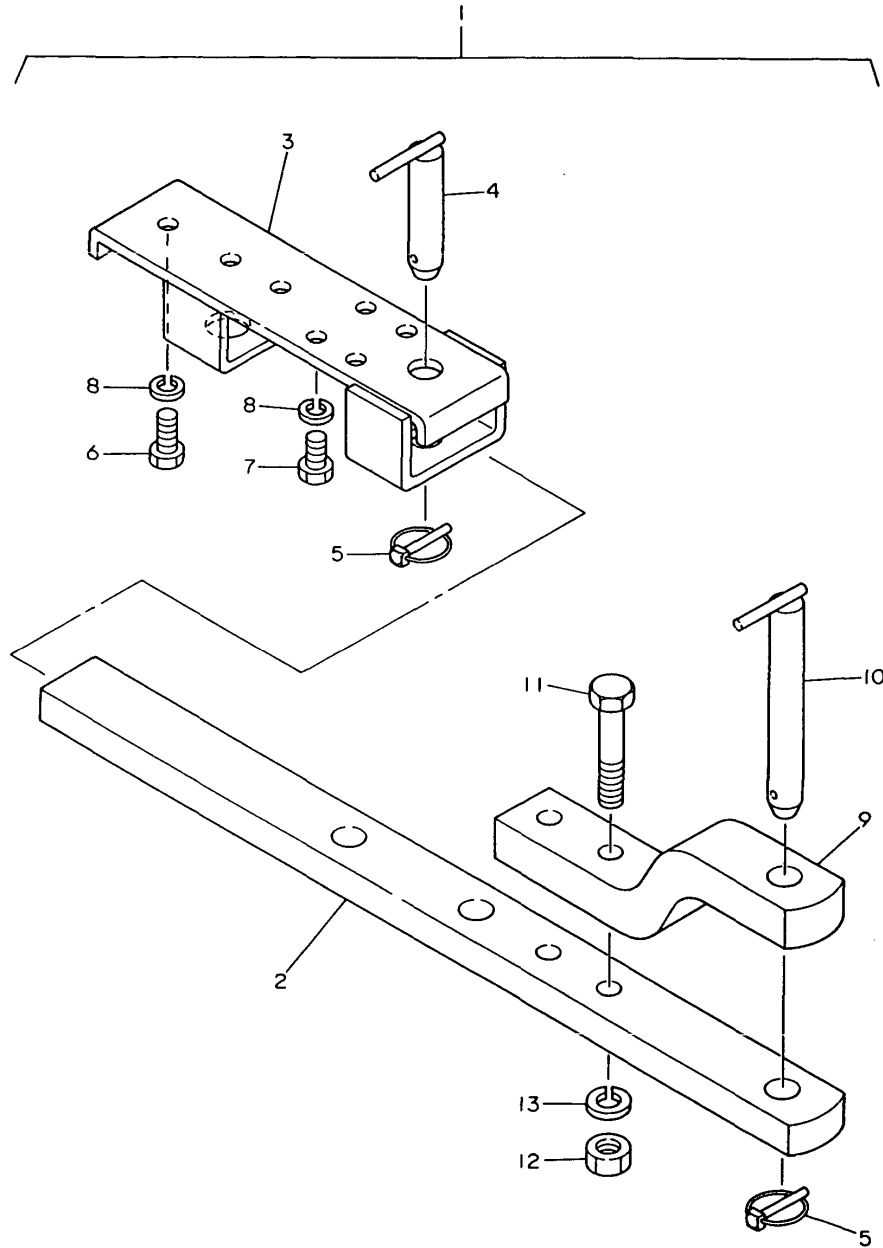
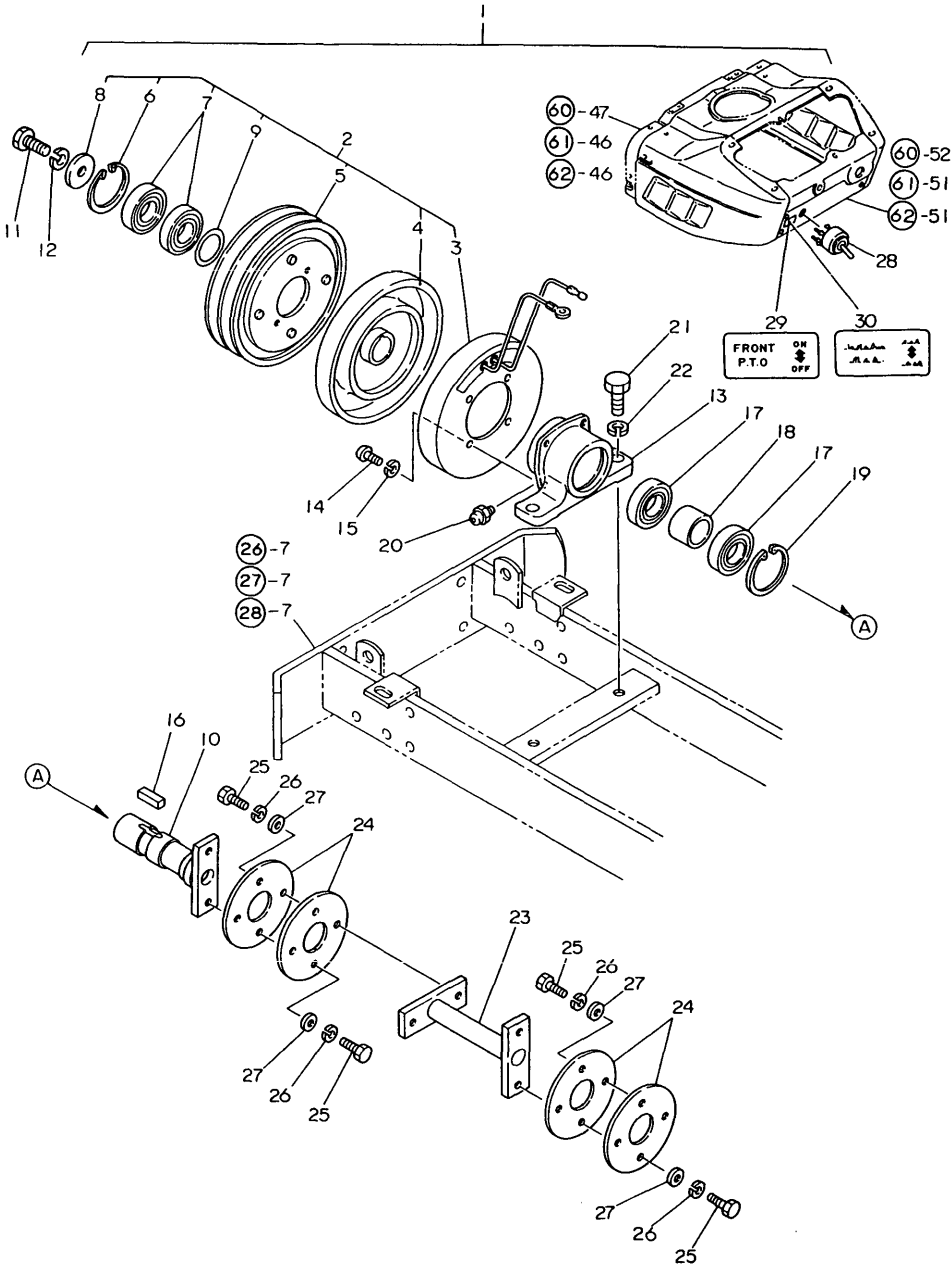

Fig.74. FRONT POWER TAKE OFF

Fig. 74 FRONT POWER TAKE OFF [Optional Parts]



OCT10-G22801 74. FRONT POWER TAKE OFF

(A)=YM186 (FLOOR
(B)=YM186D(FLOOR
(C)=YM186 (COLUM
(D)=YM186D(COLUM
(E)=
(F)=

REF.	LEV.	PARTS NO.	DESCRIPTION	Q'TY						I	R
				(A)	(B)	(C)	(D)	(E)	(F)		
1	1	794446-83100-X	P.T.O. KIT, FRONT	1	1	1	1				
2	2	194446-83110-X	CLUTCH ASSY, MAGNET.	1	1	1	1				
3	3	194446-83120	COIL, FIELD	1	1	1	1				
4	3	194446-83130	ROTOR	1	1	1	1				
5	3	194446-83140	ARMATURE	1	1	1	1				
6	3	194446-83150	CIRCLIP	1	1	1	1				
7	3	194446-83160	BALL BEARING	2	2	2	2				
8	3	194446-83170	WASHER	1	1	1	1				
9	3	194446-83180	SHIM	3	3	3	3				
10	2	194446-83220-X	SHAFT, P.T.O	1	1	1	1				
11	2	26116-120302	BOLT M12X 30 PLATED	1	1	1	1				
11-1	2	26013-120302	BOLT W/WASHER M12X30	1	1	1	1				N
12	(A=*)	(B=*)	(C=*)	(D=*)	1	1	1	1			Z
13	2	194446-83210-X	CASE, BEARING	1	1	1	1				
14	2	26557-060162	SCREW M 6X 16	4	4	4	4				
15	2	22217-060000	SPRING WASHER 6	4	4	4	4				
16	2	22512-070280	KEY 7X 28	1	1	1	1				
17	2	24102-060064	BALL BEARING	2	2	2	2				
17-1	2	24104-060064	BALL BEARING	2	2	2	2				N
18-1	2	194446-83240	SPACER	1	1	1	1				
19-1	2	22262-000550	CIRCLIP R-55	1	1	1	1				
20	2	24764-010000	NIPPLE M6F, GREASE	1	1	1	1				
20-1	2	24764-010000	NIPPLE M6F, GREASE	1	1	1	1				Z
21	2	26116-140302	BOLT M14X 30 PLATED	2	2	2	2				
21-1	2	26013-140302	BOLT M14X 30	2	2	2	2				N
22	2	22217-140000	SPRING WASHER 14	2	2	2	2				Z
23	2	194446-83250-X	SHAFT	1	1	1	1				
24	2	194446-83260	DISC, FRONT P.T.O.	4	4	4	4				
25	2	26116-100202	BOLT M10X 20 PLATED	8	8	8	8				
25-1	2	26013-100202	BOLT W/WASHER M10X20	8	8	8	8				N
26	2	22217-100000	SPRING WASHER 10	8	8	8	8				Z
27	2	22117-100000	WASHER 10	8	8	8	8				
28	2	194446-83310	SWITCH, FRONT P.T.O.	1	1	1	1				W
29	2	194446-65730	LABEL, FRONT P.T.O	1	1	1	1				W 1
29-1	2	194446-65731	LABEL, FRONT P.T.O	1	1	1	1				N 1
30	2	194448-65730	LABEL,FRONT P.T.O.	1	1	1	1				2

Fig.75. TIRES (2-WHEEL DRIVE:U.S.A.)

Fig. 75 TIRES (FRONT & REAR) [2-Wheel Drive]

U.S.A. only

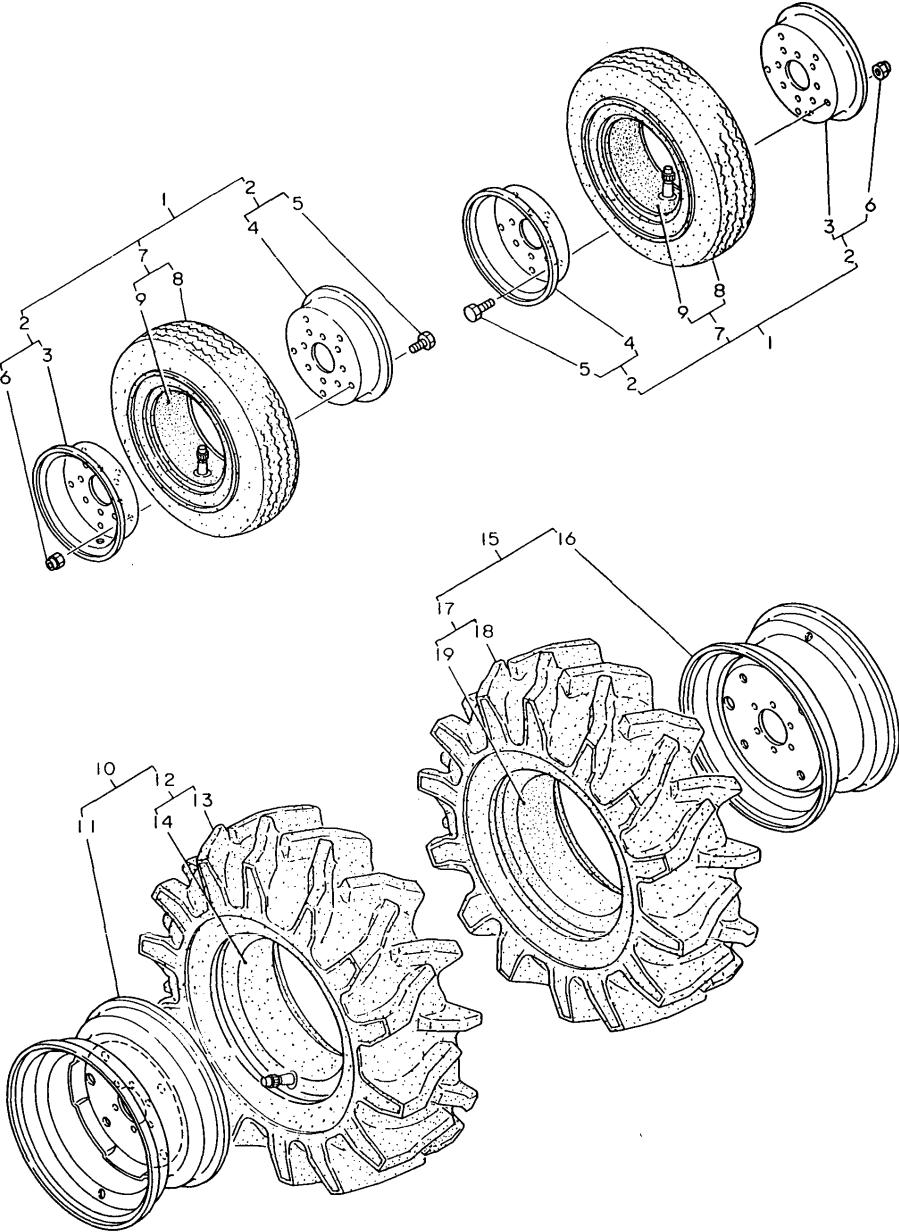

(A)=YM186 (FLOOR)
(B)=YM186D(FLOOR)
(C)=YM186 (COLUM
(D)=YM186D(COLUM
(E)=
(F)=

REF.	LEV.	PARTS NO.	DESCRIPTION	Q'TY						I	R
				(A)	(B)	(C)	(D)	(E)	(F)		
1	1	YTI446-12900	TIRE ASSY, FRONT	2	2						1
2	2	YTI446-12950	WHEEL ASSY, FRONT	2	2						1
3	3	YTI446-12960	WHEEL(A), W/VALV.HOLE	2	2						1
4	3	YTI446-12970	WHEEL(B)	2	2						1
5	3	YTI446-12980	BOLT 3/8-24NFX3/4	10	10						1
6	3	YTI446-12990	NUT 3/8-24NF	10	10						1
7	2	YTI446-12910	TIRE W/TUBE,FRONT	2	2						1
8	3	YTI446-12920	TIRE	2	2						1
9	3	YTI446-12930	TUBE	2	2						1
10	1	YTI446-34900	TIRE ASSY(L), REAR	1	1						1
11	2	YTI446-34860	WHEEL	1	1						1
12	2	YTI446-34910	TIRE W/TUBE	1	1						1
13	3	YTI446-34920	TIRE	1	1						1
14	3	YTI446-34930	TUBE	1	1						1
15	1	YTI446-34950	TIRE ASSY(R), REAR	1	1						1
16	2	YTI446-34860	WHEEL	1	1						1
17	2	YTI446-34910	TIRE W/TUBE	1	1						1
18	3	YTI446-34920	TIRE	1	1						1
19	3	YTI446-34930	TUBE	1	1						1

This exploded view diagram illustrates the components of a tractor tire assembly. The parts are identified by the following numbers:

- 1**: Wheel rim (top left)
- 2**: Wheel rim (top right)
- 3**: Wheel rim (middle right)
- 4**: Tire (top right)
- 5**: Tire (top left)
- 6**: Wheel rim (bottom left)
- 7**: Wheel rim (bottom right)
- 8**: Tire (bottom left)
- 9**: Tire (bottom right)
- 10**: Tire (middle left)
- 11**: Wheel rim (middle right)
- 12**: Wheel rim (bottom right)
- 13**: Tire (middle right)
- 14**: Tire (middle left)
- 15**: Tire (middle right)

REF.	LEV.	PARTS NO.	DESCRIPTION	QTY						I	R
				(A)	(B)	(C)	(D)	(E)	(F)		
1	1	YTI446-12800	TURF-TIRE ASSY,FRONT	2		2					1
2	2	YTI446-12850	WHEEL	2		2					1
3	2	YTI446-12810	TURF-TIRE W/TUBE	2		2					1
4	3	YTI446-12820	TURF-TIRE	2		2					1
5	3	YTI446-12830	TUBE	2		2					1
6	1	YTI446-34700	TURF-TIRE ASSY(L),R	1		1					1
7	2	YTI446-34810	WHEEL	1		1					1
8	2	YTI446-34710	TURF-TIRE W/TUBE	1		1					1
9	3	YTI446-34720	TURF-TIRE	1		1					1
10	3	YTI446-34730	TUBE	1		1					1
11-1	1	YTI446-34750	TURF-TIRE ASSY(R),R	1		1					1
12	2	YTI446-34810	WHEEL	1		1					1
13	2	YTI446-34710	TURF-TIRE W/TUBE	1		1					1
14	3	YTI446-34720	TURF-TIRE	1		1					1
15	3	YTI446-34730	TUBE	1		1					1

Fig.77. TIRES (4-WHEEL DRIVE:U.S.A.)

Fig. 77 TIRES (FRONT & REAR) [4-Wheel Drive]

U.S.A. only

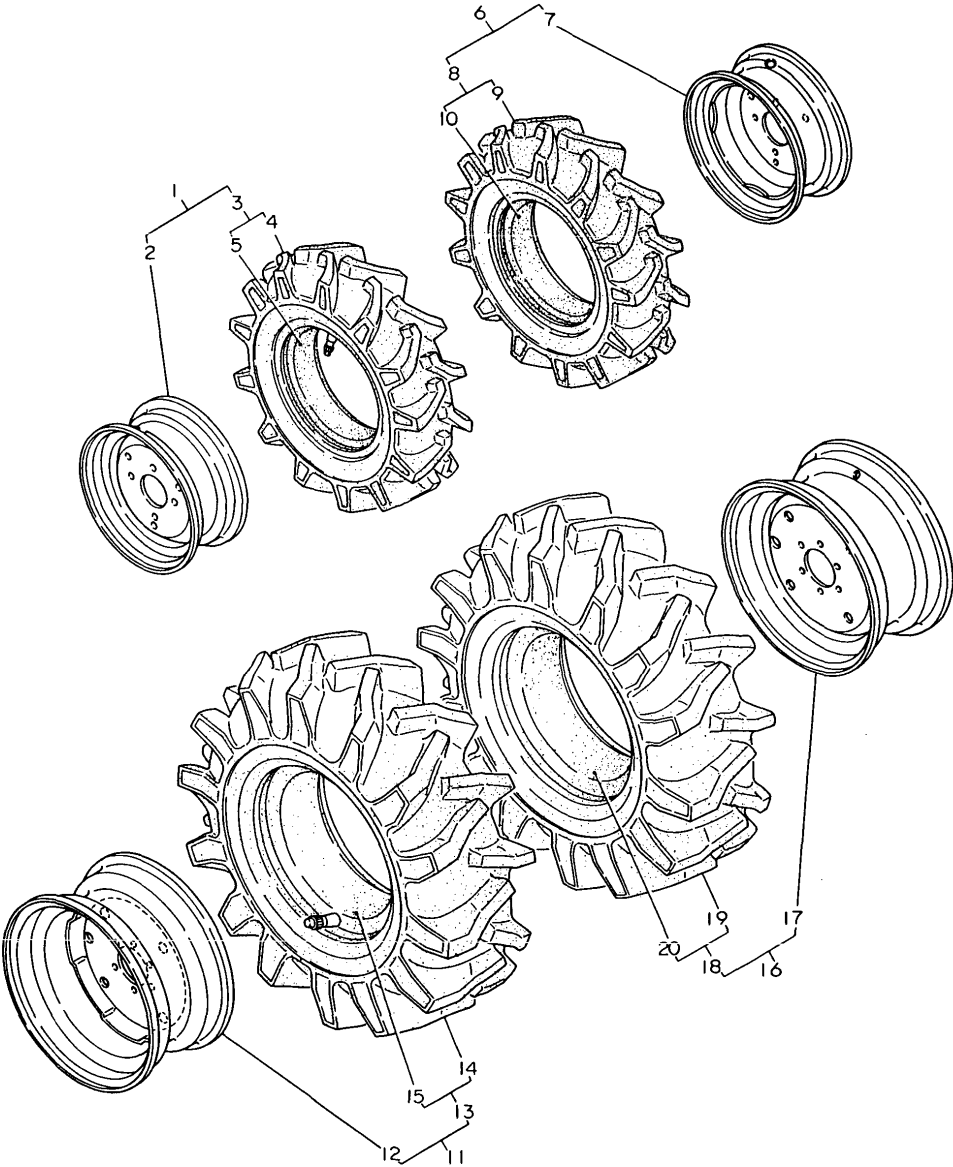

(A)=YM186 (FLOOR
(B)=YM186D(FLOOR
(C)=YM186 (COLUMN
(D)=YM186D(COLUMN
(E)=
(F)=

REF.	LEV.	PARTS NO.	DESCRIPTION	Q'TY						I	R
				(A)	(B)	(C)	(D)	(E)	(F)		
1	1	794447-14700-Q	TIRE ASSY (L), FRONT		1		1				
2	2	194447-14710-Q	WHEEL 5JAX12		1		1				
3	2	194447-14800	TIRE W/TUBE		1		1				
4	3	194447-14810	TIRE 6-12		1		1				
5	3	194447-14820	TUBE		1		1				
6	1	794447-14800-Q	TIRE ASSY (R), FRONT		1		1				
7	2	194447-14710-Q	WHEEL 5JAX12		1		1				
8	2	194447-14800	TIRE W/TUBE		1		1				
9	3	194447-14810	TIRE 6-12		1		1				
10	3	194447-14820	TUBE		1		1				
11	1	YTI446-34900	TIRE ASSY(L), REAR		1		1				1
12	2	YTI446-34860	WHEEL		1		1				1
13	2	YTI446-34910	TIRE W/TUBE		1		1				1
14	3	YTI446-34920	TIRE		1		1				1
15	3	YTI446-34930	TUBE		1		1				1
16	1	YTI446-34950	TIRE ASSY(R), REAR		1		1				1
17	2	YTI446-34860	WHEEL		1		1				1
18	2	YTI446-34910	TIRE W/TUBE		1		1				1
19	3	YTI446-34920	TIRE		1		1				1
20	3	YTI446-34930	TUBE		1		1				1

Fig.78. TURF-TIRES(4-WHEEL DRIVE:USA)

Fig. 78 TURF-TIRES (FRONT & REAR) [4-Wheel Drive]

U.S.A. only

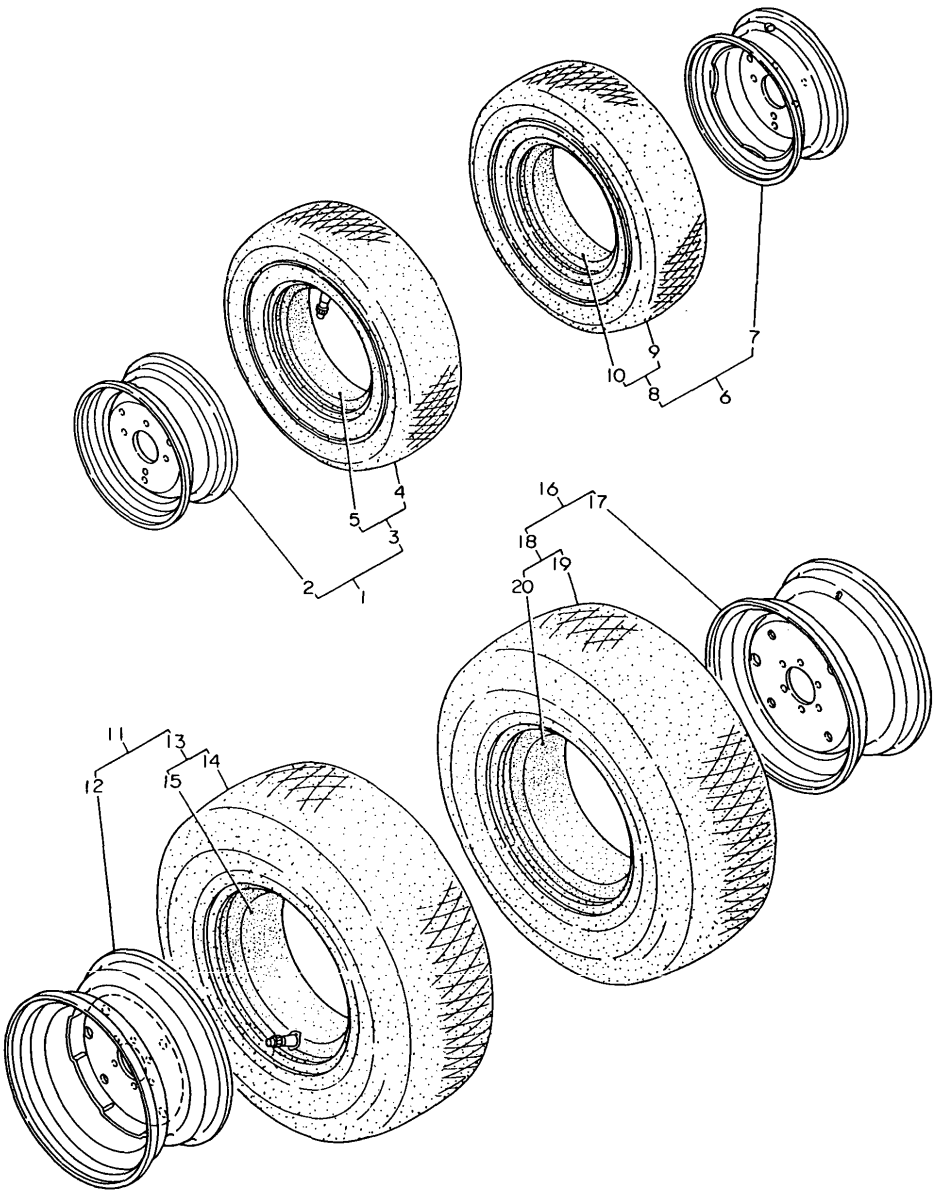

(A)=YM186 (FLOOR
(B)=YM186D(FLOOR
(C)=YM186 (COLUM
(D)=YM186D(COLUM
(E)=
(F)=

REF.	LEV.	PARTS NO.	DESCRIPTION	Q'TY						I	R
				(A)	(B)	(C)	(D)	(E)	(F)		
1	1	794447-14710-Q	TIRE ASSY (L), FRONT		1		1				
2	2	194447-14710-Q	WHEEL 5JAX12		1		1				
3-1	2	794340-11900	TIRE W/TUBE 6-12		1		1				
4-1	3	194340-11920	TIRE 6-12 TURF		1		1				
5	3	1A1050-34250	TUBE		1		1				
6	1	794447-14810-Q	TIRE ASSY (R), FRONT		1		1				
7	2	194447-14710-Q	WHEEL 5JAX12		1		1				
8	2	794340-11900	TIRE W/TUBE 6-12		1		1				
9	3	194340-11920	TIRE 6-12 TURF		1		1				
10	3	1A1050-34250	TUBE		1		1				
11	1	YTI447-34700	TURF-TIRE ASSY(L).R.		1		1				1
12	2	YTI446-34860	WHEEL		1		1				1
13	2	YTI447-34710	TURF-TIRE W/TUBE		1		1				1
14	3	YTI447-34720	TURF-TIRE		1		1				1
15	3	YTI447-34730	TUBE		1		1				1
16	1	YTI447-34750	TURF-TIRE ASSY(R).R.		1		1				1
17	2	YTI446-34860	WHEEL		1		1				1
18	2	YTI447-34710	TURF-TIRE W/TUBE		1		1				1
19	3	YTI447-34720	TURF-TIRE		1		1				1
20	3	YTI447-34730	TUBE		1		1				1

Fig.79. HEATER & FRONT WEIGHT(USA ONLY

Fig. 79 HEATER & FRONT WEIGHT [Optional Parts]

U.S.A . only

ENGINE HEATER

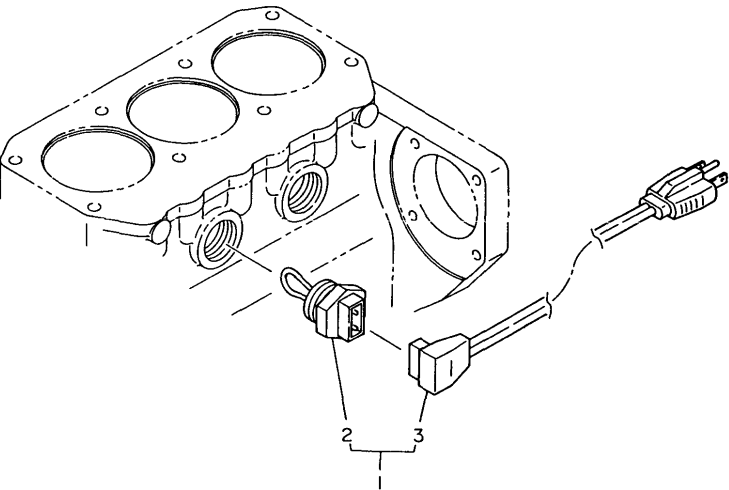

OIL HEATER

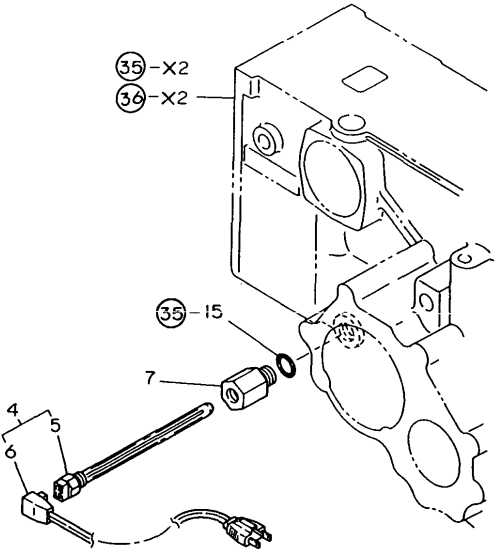

OCT10-G22801 79. HEATER & FRONT WEIGHT(USA ONLY

(A)=YM186 (FLOOR
(B)=YM186D(FLOOR
(C)=YM186 (COLUM

(D)=YM186D(COLUM
(E)=
(F)=

REF.	LEV.	PARTS NO.	DESCRIPTION	Q'TY						I	R
				(A)	(B)	(C)	(D)	(E)	(F)		
1	1	YTI446-59100	HEATER ASSY, ENGINE	1	1	1	1				1
2	2	YTI446-59110	HEATER,ENGINE	1	1	1	1				1
3	2	YTI446-59120	CORD	1	1	1	1				1
4	1	YTI446-59140	HEATER ASSY, OIL	1	1	1	1				1
5	2	YTI446-59150	HEATER, OIL	1	1	1	1				1
6	2	YTI446-59160	CORD	1	1	1	1				1
7	1	194446-24770-X	HOLDER	1	1	1	1			Z	1
(A=T/# 00511) (B=T/# 01233) (C=T/# 20101) (D=T/# 40218)											

Fig.80. TIRES(2-WHEEL DRIVE:NEW ZEAL.)

Fig. 80 TIRES (2-Wheel Drive:NEW ZEALAND)

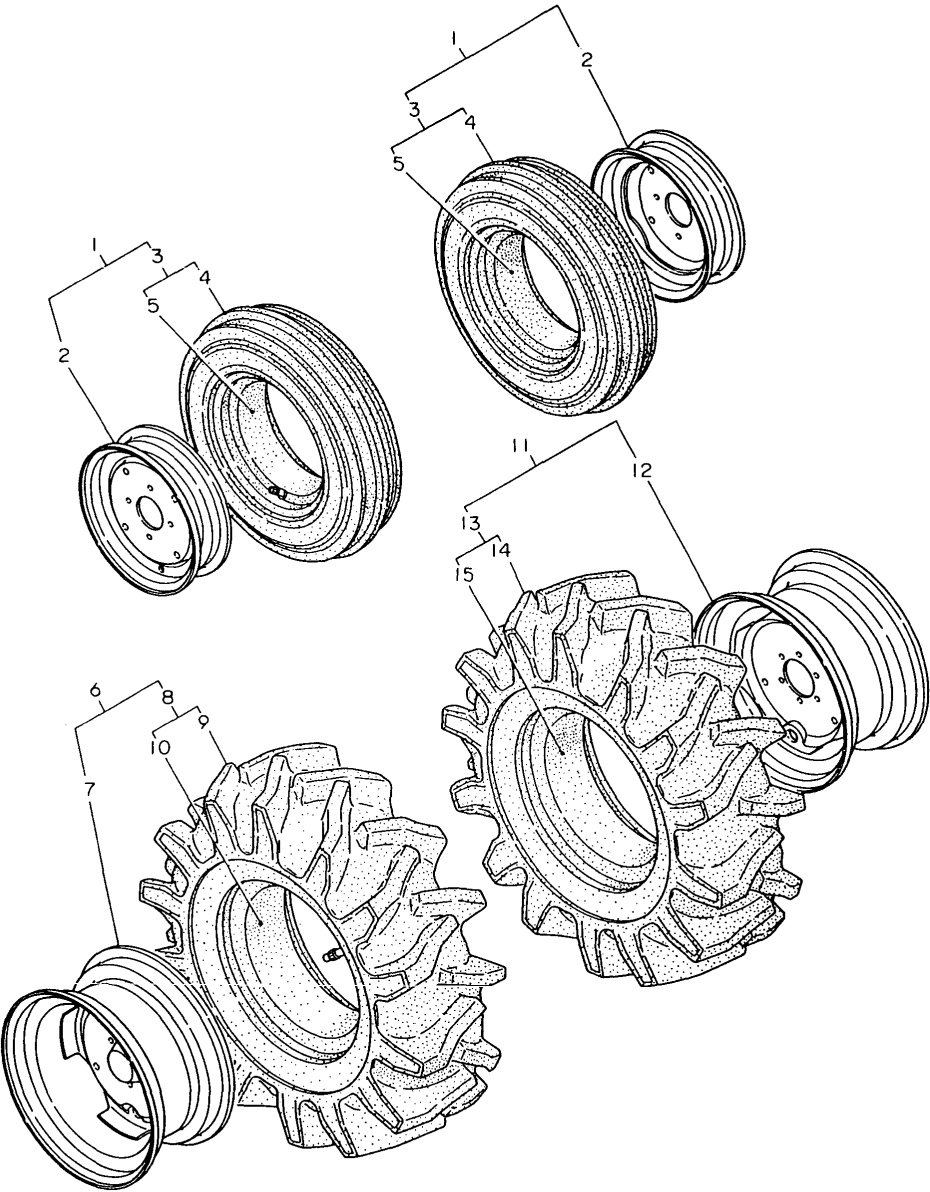

(A)=YM186 (FLOOR)
(B)=YM186D(FLOOR)
(C)=YM186 (COLUM
(D)=YM186D(COLUM
(E)=
(F)=

REF.	LEV.	PARTS NO.	DESCRIPTION	Q'TY						I	R
				(A)	(B)	(C)	(D)	(E)	(F)		
1	1	794446-12900-Q	TIRE ASSY, FRONT	2	2						
2	2	194100-12911-Q	WHEEL DC3.00D-12	2	2						
3	2	194446-12950	TIRE W/TUBE 5 X12	2	2						
4	3	194446-12960	TIRE 5 X12	2	2						
5	3	194446-12970	TUBE	2	2						
6-1	1	794448-34700	TIRE ASSY(L), REAR	1	1						
6-2	1	794448-34701	TIRE ASSY(L), REAR	1	1						R
(A=T/# 00840) (C=T/# 20967)											
7	2	194446-34650-Q	WHEEL W 8X 16W	1	1						
8-1	2	194197-34900	TIRE 9.5-16 W/TUBE	1	1						
8-2	2	194446-34900	TIRE 9.5-16 W/TUBE	1	1						R
(A=T/# 00840) (C=T/# 20967)											
9-1	3	194197-34910	TIRE 9.5X 16	1	1						
9-2	3	194446-34910	TIRE 9.5-16	1	1						R
(A=T/# 00840) (C=T/# 20967)											
10-1	3	194197-34920	TUBE 9.5-16	1	1						
10-2	3	194446-34920	TUBE 9.5-16	1	1						R
(A=T/# 00840) (C=T/# 20967)											
11-1	1	794448-34800	TIRE ASSY(R), REAR	1	1						
11-2	1	794448-34801	TIRE ASSY(R), REAR	1	1						R
(A=T/# 00840) (C=T/# 20967)											
12	2	194446-34650-Q	WHEEL W 8X 16W	1	1						
13-1	2	194197-34900	TIRE 9.5-16 W/TUBE	1	1						
13-2	2	194446-34900	TIRE 9.5-16 W/TUBE	1	1						R
(A=T/# 00840) (C=T/# 20967)											
14-1	3	194197-34910	TIRE 9.5X 16	1	1						
14-2	3	194446-34910	TIRE 9.5-16	1	1						R
(A=T/# 00840) (C=T/# 20967)											
15-1	3	194197-34920	TUBE 9.5-16	1	1						
15-2	3	194446-34920	TUBE 9.5-16	1	1						R
(A=T/# 00840) (C=T/# 20967)											

Fig.81. TURF-TIRES(2-WHEEL DRIVE:N.Z.)

Fig. 81 TURF-TIRES (2-Wheel Drive:NEW ZEALAND)

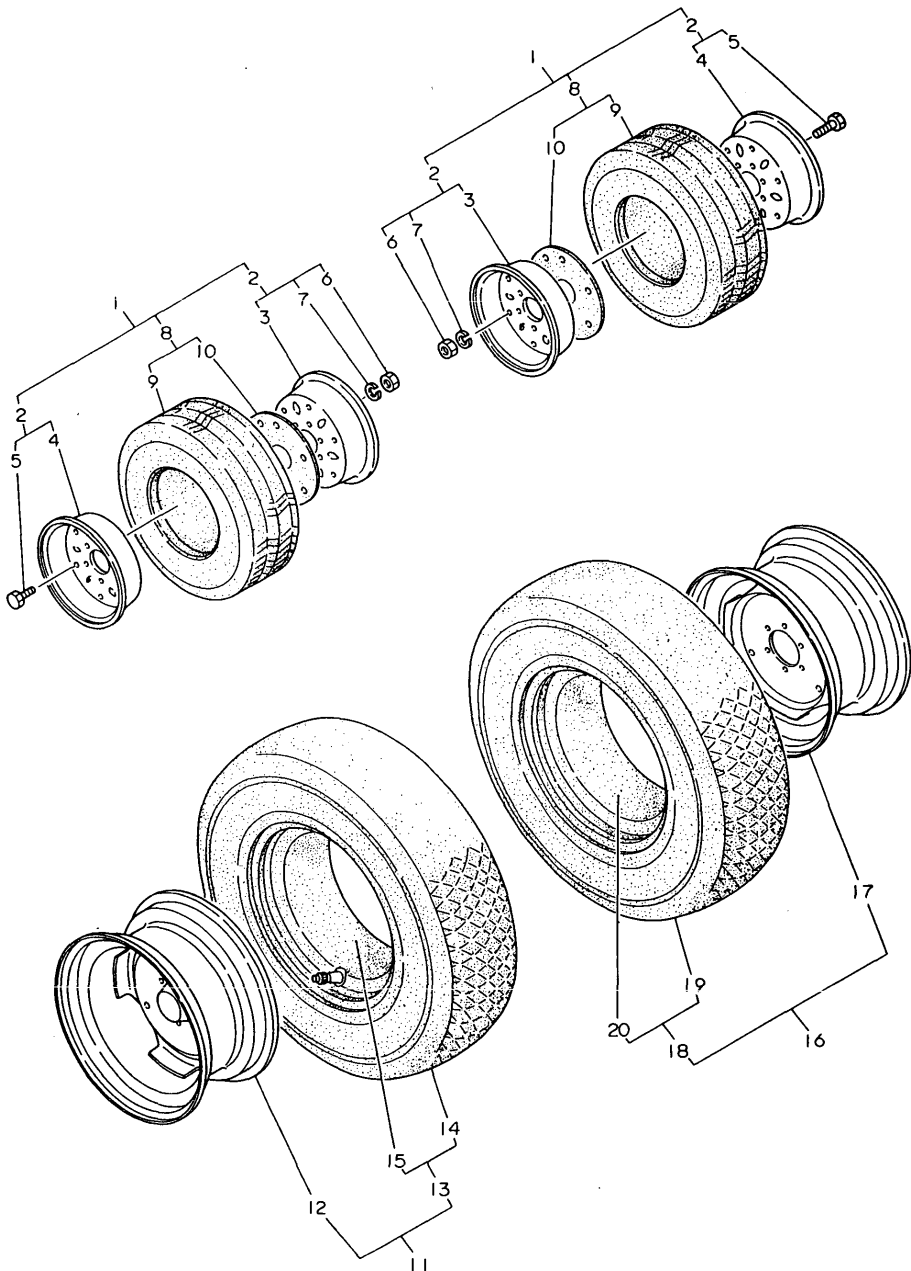

OCT10-G22801 81. TURF-TIRES(2-WHEEL DRIVE:N.Z.)

(A)=YM186 (FLOOR
(B)=YM186D(FLOOR
(C)=YM186 (COLUM
(D)=YM186D(COLUM
(E)=
(F)=

REF.	LEV.	PARTS NO.	DESCRIPTION	Q'TY						I	R
				(A)	(B)	(C)	(D)	(E)	(F)		
1	1	794240-12900-Q	TURF-TIRE ASSY,FRONT	2	2						
2	2	194240-12910-Q	WHEEL ASSY	2	2						
3	3	194240-12920-Q	WHEEL (A)	2	2						
4	3	194240-12930-Q	WHEEL (B) W/VALVE	2	2						
5	3	26116-100202	BOLT M10X 20 PLATED	12	12						
6	3	26716-100002	NUT M10	12	12						
7	3	22217-100000	SPRING WASHER 10	12	12						
8	2	194240-12970	TIRE W/VALVE	2	2						
9	3	194240-12950	TIRE W/TUBE20X8.0-10	2	2						
10	3	194240-12960	GASKET	2	2						
11	1	794446-34500	TIRE ASSY (L), REAR	1	1						
12	2	194446-34650-Q	WHEEL W 8X 16W	1	1						
13	2	194446-34750	TIRE W/TUBE 9.5X16	1	1						
14	3	194446-34720	TIRE 9.5X 16	1	1						
15	3	194446-34730	TUBE	1	1						
16	1	794446-34600	TIRE ASSY (R), REAR	1	1						
17	2	194446-34650-Q	WHEEL W 8X 16W	1	1						
18	2	194446-34750	TIRE W/TUBE 9.5X16	1	1						
19	3	194446-34720	TIRE 9.5X 16	1	1						
20-1	3	194446-34730	TUBE	1	1						

Fig.82. TIRES(4-WHEEL DRIVE:NEW ZEAL.)

Fig. 82 TIRES (4-Wheel Drive:NEW ZEALAND)

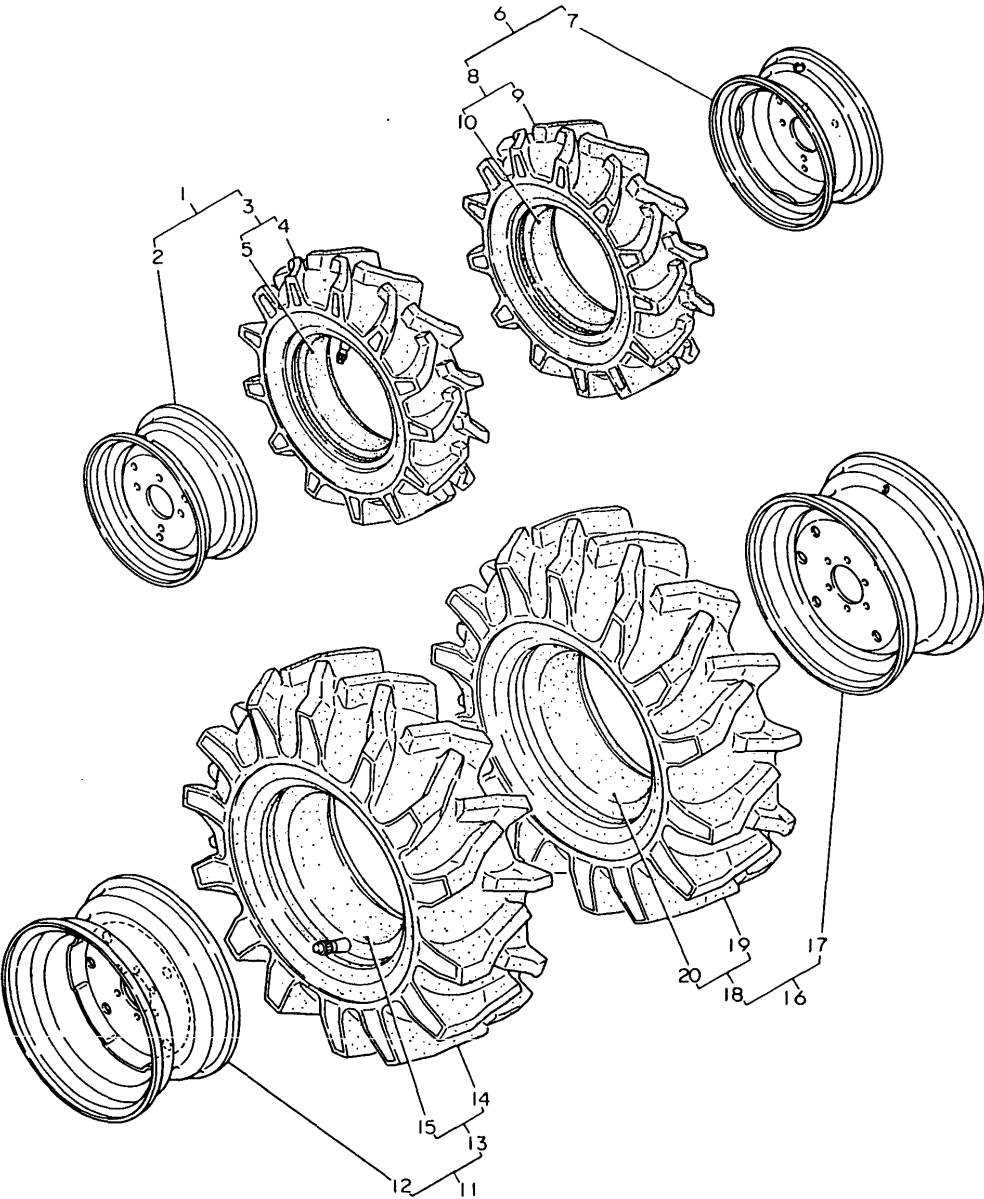

(A)=YM186 (FLOOR)
(B)=YM186D(FLOOR)
(C)=YM186 (COLUM)
(D)=YM186D(COLUM)
(E)=
(F)=

REF.	LEV.	PARTS NO.	DESCRIPTION	Q'TY						I	R
				(A)	(B)	(C)	(D)	(E)	(F)		
1	1	794447-14700-Q	TIRE ASSY (L), FRONT		1		1				
2	2	194447-14710-Q	WHEEL 5JAX12		1		1				
3	2	194447-14800	TIRE W/TUBE		1		1				
4	3	194447-14810	TIRE 6-12		1		1				
5	3	194447-14820	TUBE		1		1				
6	1	794447-14800-Q	TIRE ASSY (R), FRONT		1		1				
7	2	194447-14710-Q	WHEEL 5JAX12		1		1				
8	2	194447-14800	TIRE W/TUBE		1		1				
9	3	194447-14810	TIRE 6-12		1		1				
10	3	194447-14820	TUBE		1		1				
11-1	1	794448-34700	TIRE ASSY(L), REAR		1		1				
11-2	1	794448-34701	TIRE ASSY(L), REAR		1		1				R
(B=T/# 02093) (D=T/# 42830)											
12	2	194446-34650-Q	WHEEL W 8X 16W		1		1				
13-1	2	194197-34900	TIRE 9.5-16 W/TUBE		1		1				
13-2	2	194446-34900	TIRE 9.5-16 W/TUBE		1		1				R
(B=T/# 02093) (D=T/# 42830)											
14-1	3	194197-34910	TIRE 9.5X 16		1		1				
14-2	3	194446-34910	TIRE 9.5-16		1		1				R
(B=T/# 02093) (D=T/# 42830)											
15-1	3	194197-34920	TUBE 9.5-16		1		1				
15-2	3	194446-34920	TUBE 9.5-16		1		1				R
(B=T/# 02093) (D=T/# 42830)											
16-1	1	794448-34800	TIRE ASSY(R), REAR		1		1				
16-2	1	794448-34801	TIRE ASSY(R), REAR		1		1				R
(B=T/# 02093) (D=T/# 42830)											
17	2	194446-34650-Q	WHEEL W 8X 16W		1		1				
18-1	2	194197-34900	TIRE 9.5-16 W/TUBE		1		1				
18-2	2	194446-34900	TIRE 9.5-16 W/TUBE		1		1				R
(B=T/# 02093) (D=T/# 42830)											
19-1	3	194197-34910	TIRE 9.5X 16		1		1				
19-2	3	194446-34910	TIRE 9.5-16		1		1				R
(B=T/# 02093) (D=T/# 42830)											
20-1	3	194197-34920	TUBE 9.5-16		1		1				
20-2	3	194446-34920	TUBE 9.5-16		1		1				R
(B=T/# 02093) (D=T/# 42830)											

Fig.83. TURF-TIRES(4-WHEEL DRIVE:N.Z.)

Fig. 83 TURF-TIRES (4-Wheel Drive:NEW ZEALAND)

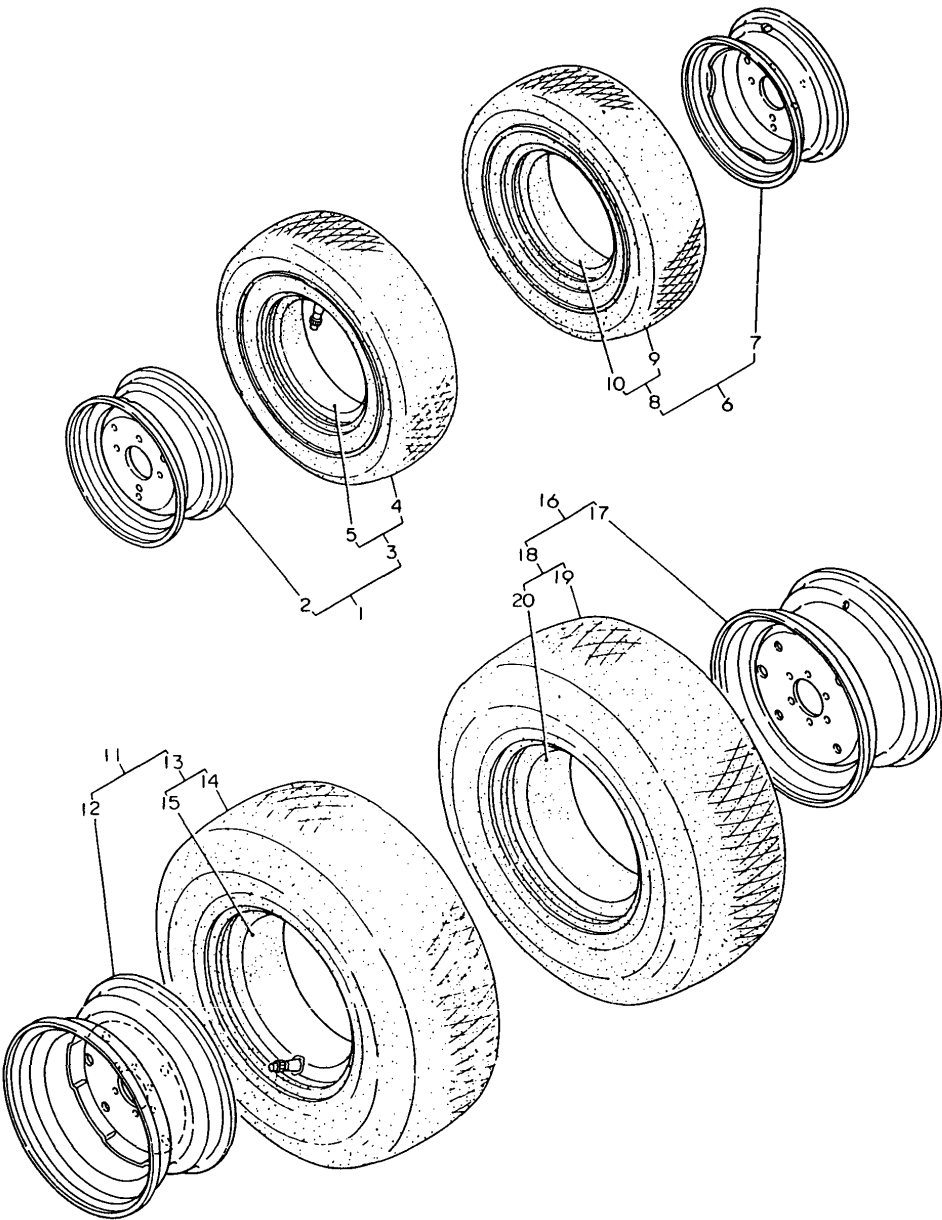

(A)=YM186 (FLOOR
(B)=YM186D(FLOOR
(C)=YM186 (COLUM
(D)=YM186D(COLUM
(E)=
(F)=

REF.	LEV.	PARTS NO.	DESCRIPTION	Q'TY						I	R
				(A)	(B)	(C)	(D)	(E)	(F)		
1	1	794447-14710-Q	TIRE ASSY (L), FRONT		1		1				
2	2	194447-14710-Q	WHEEL 5JAX12		1		1				
3	2	794340-11900	TIRE W/TUBE 6-12		1		1				
4	3	194340-11920	TIRE 6-12 TURF		1		1				
5	3	1A1050-34250	TUBE		1		1				
6	1	794447-14810-Q	TIRE ASSY (R), FRONT		1		1				
7	2	194447-14710-Q	WHEEL 5JAX12		1		1				
8	2	794340-11900	TIRE W/TUBE 6-12		1		1				
9	3	194340-11920	TIRE 6-12 TURF		1		1				
10	3	1A1050-34250	TUBE		1		1				
11	1	794446-34500	TIRE ASSY (L), REAR		1		1				
12	2	194446-34650-Q	WHEEL W 8X 16W		1		1				
13	2	194446-34750	TIRE W/TUBE 9.5X16		1		1				
14	3	194446-34720	TIRE 9.5X 16		1		1				
15	3	194446-34730	TUBE		1		1				
16	1	794446-34600	TIRE ASSY (R), REAR		1		1				
17	2	194446-34650-Q	WHEEL W 8X 16W		1		1				
18	2	194446-34750	TIRE W/TUBE 9.5X16		1		1				
19	3	194446-34720	TIRE 9.5X 16		1		1				
20	3	194446-34730	TUBE		1		1				

This exploded view diagram illustrates the assembly of a mechanical component, likely a pump or motor. The parts are numbered 1 through 15. The assembly consists of two main gear-like components (11 and 12) which are mounted onto a central shaft (10). The shaft is supported by bearings (1 and 2) and a housing (3). The housing is secured by a cover (4) and a bolt (5). The gear components (11 and 12) are shown in an exploded state, indicating they are to be assembled onto the shaft. The diagram uses perspective to show the spatial relationship between the parts.

[illegible]

Fig.85. TURF-TIRES(2-WHEEL DRIVE:FR.)

Fig. 85 TURF-TIRES (2-Wheel Drive:FRANCE)

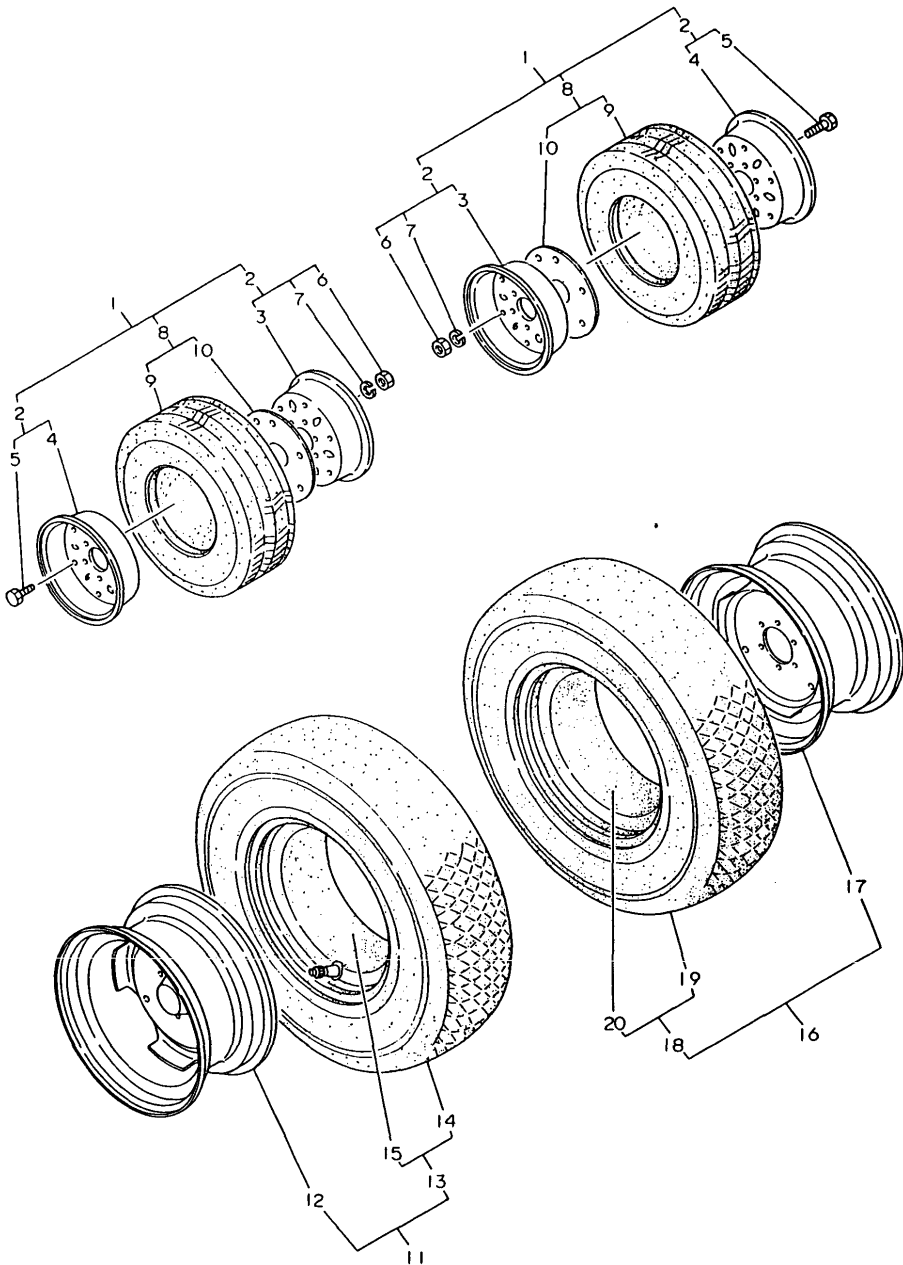

(A)=YM186 (FLOOR
(B)=YM186D(FLOOR
(C)=YM186 (COLUM
(D)=YM186D(COLUM
(E)=
(F)=

REF.	LEV.	PARTS NO.	DESCRIPTION	Q'TY						I	R
				(A)	(B)	(C)	(D)	(E)	(F)		
1	1	794240-12900-Q	TURF-TIRE ASSY,FRONT	2	2						
2	2	194240-12910-Q	WHEEL ASSY	2	2						
3	3	194240-12920-Q	WHEEL (A)	2	2						
4	3	194240-12930-Q	WHEEL (B) W/VALVE	2	2						
5	3	26116-100202	BOLT M10X 20 PLATED	12	12						
6	3	26716-100002	NUT M10	12	12						
7	3	22217-100000	SPRING WASHER 10	12	12						
8	2	194240-12970	TIRE W/VALVE	2	2						
9	3	194240-12950	TIRE W/TUBE20X8.0-10	2	2						
10	3	194240-12960	GASKET	2	2						
11	1	794446-34500	TIRE ASSY (L), REAR	1	1						
12	2	194446-34650-Q	WHEEL W 8X 16W	1	1						
13	2	194446-34750	TIRE W/TUBE 9.5X16	1	1						
14	3	194446-34720	TIRE 9.5X 16	1	1						
15	3	194446-34730	TUBE	1	1						
16	1	794446-34600	TIRE ASSY (R), REAR	1	1						
17	2	194446-34650-Q	WHEEL W 8X 16W	1	1						
18	2	194446-34750	TIRE W/TUBE 9.5X16	1	1						
19	3	194446-34720	TIRE 9.5X 16	1	1						
20	3	194446-34730	TUBE	1	1						

Fig.86. TIRES (4-WHEEL DRIVE:FRANCE)

Fig. 86 TIRES (4-Wheel Drive:FRANCE)

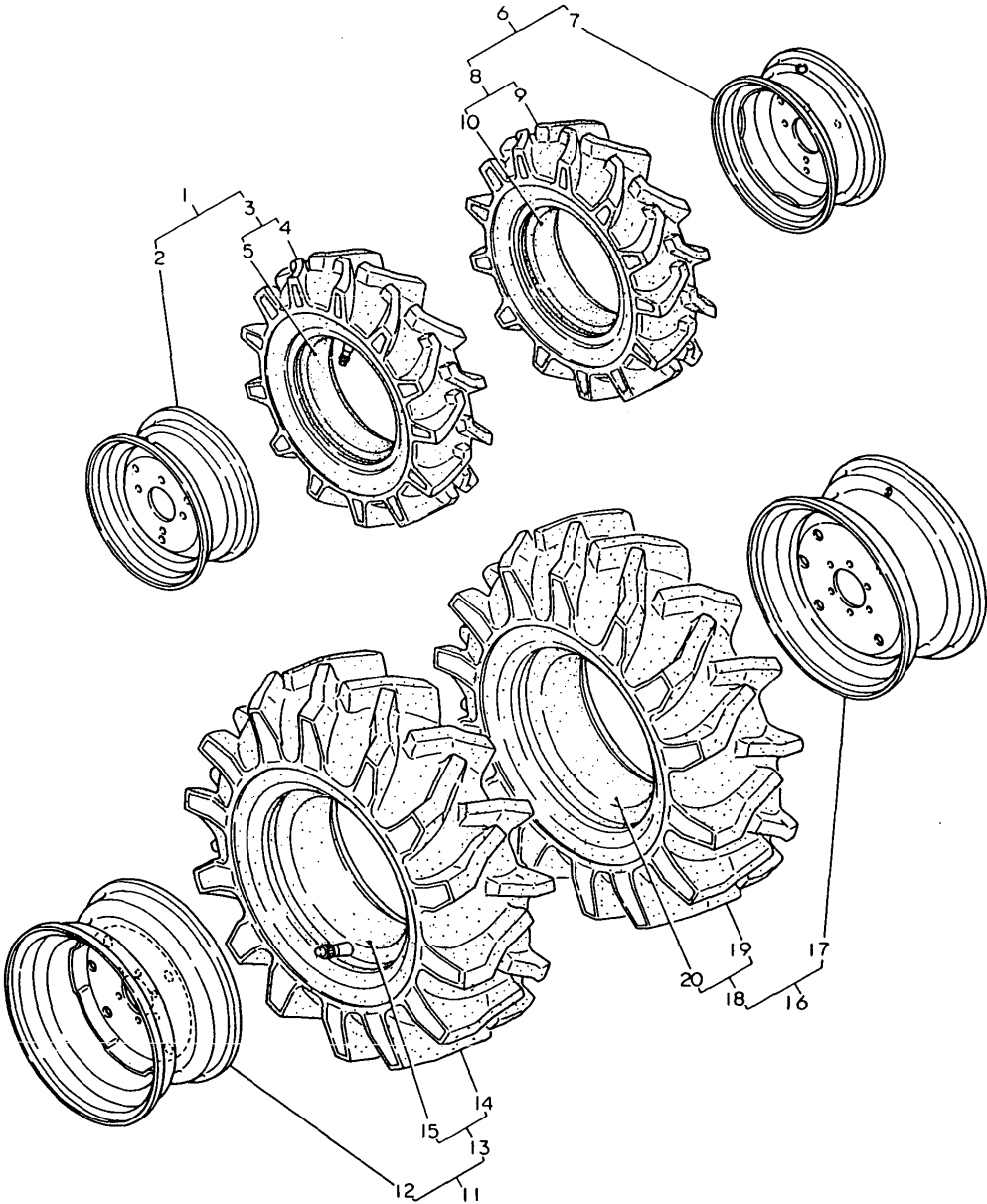

(A)=YM186 (FLOOR
(B)=YM186D(FLOOR
(C)=YM186 (COLUM
(D)=YM186D(COLUM
(E)=
(F)=

REF.	LEV.	PARTS NO.	DESCRIPTION	Q'TY						I	R
				(A)	(B)	(C)	(D)	(E)	(F)		
1	1	794447-14700-Q	TIRE ASSY (L), FRONT		1		1				
2	2	194447-14710-Q	WHEEL 5JAX12		1		1				
3	2	194447-14800	TIRE W/TUBE		1		1				
4	3	194447-14810	TIRE 6-12		1		1				
5	3	194447-14820	TUBE		1		1				
6	1	794447-14800-Q	TIRE ASSY (R), FRONT		1		1				
7	2	194447-14710-Q	WHEEL 5JAX12		1		1				
8	2	194447-14800	TIRE W/TUBE		1		1				
9	3	194447-14810	TIRE 6-12		1		1				
10	3	194447-14820	TUBE		1		1				
11	1	794448-34700	TIRE ASSY (L), REAR		1		1				
11-1	1	794448-34701	TIRE ASSY(L), REAR		1		1				N
(B=T/# 02093) (D=T/# 42830)											
12	2	194446-34650-Q	WHEEL W 8X 16W		1		1				
13	2	194197-34900	TIRE 9.5-16 W/TUBE		1		1				
13-1	2	194446-34900	TIRE 9.5-16 W/TUBE		1		1				N
(B=T/# 02093) (D=T/# 42830)											
14	3	194197-34910	TIRE 9.5X 16		1		1				
14-1	3	194446-34910	TIRE 9.5-16		1		1				N
(B=T/# 02093) (D=T/# 42830)											
15	3	194197-34920	TUBE 9.5-16		1		1				
15-1	3	194446-34920	TUBE 9.5-16		1		1				N
(B=T/# 02093) (D=T/# 42830)											
16	1	794448-34800	TIRE ASSY (R), REAR		1		1				
16-1	1	794448-34801	TIRE ASSY(R), REAR		1		1				N
(B=T/# 02093) (D=T/# 42830)											
17	2	194446-34650-Q	WHEEL W 8X 16W		1		1				
18	2	194197-34900	TIRE 9.5-16 W/TUBE		1		1				
18-1	2	194446-34900	TIRE 9.5-16 W/TUBE		1		1				N
(B=T/# 02093) (D=T/# 42830)											
19	3	194197-34910	TIRE 9.5X 16		1		1				
19-1	3	194446-34910	TIRE 9.5-16		1		1				N
(B=T/# 02093) (D=T/# 42830)											
20	3	194197-34920	TUBE 9.5-16		1		1				
20-1	3	194446-34920	TUBE 9.5-16		1		1				N
(B=T/# 02093) (D=T/# 42830)											

Fig.87. TURF-TIRES(4-WHEEL DRIVE:FR.)

Fig. 87 TURF-TIRES (4-Wheel Drive:FRANCE)

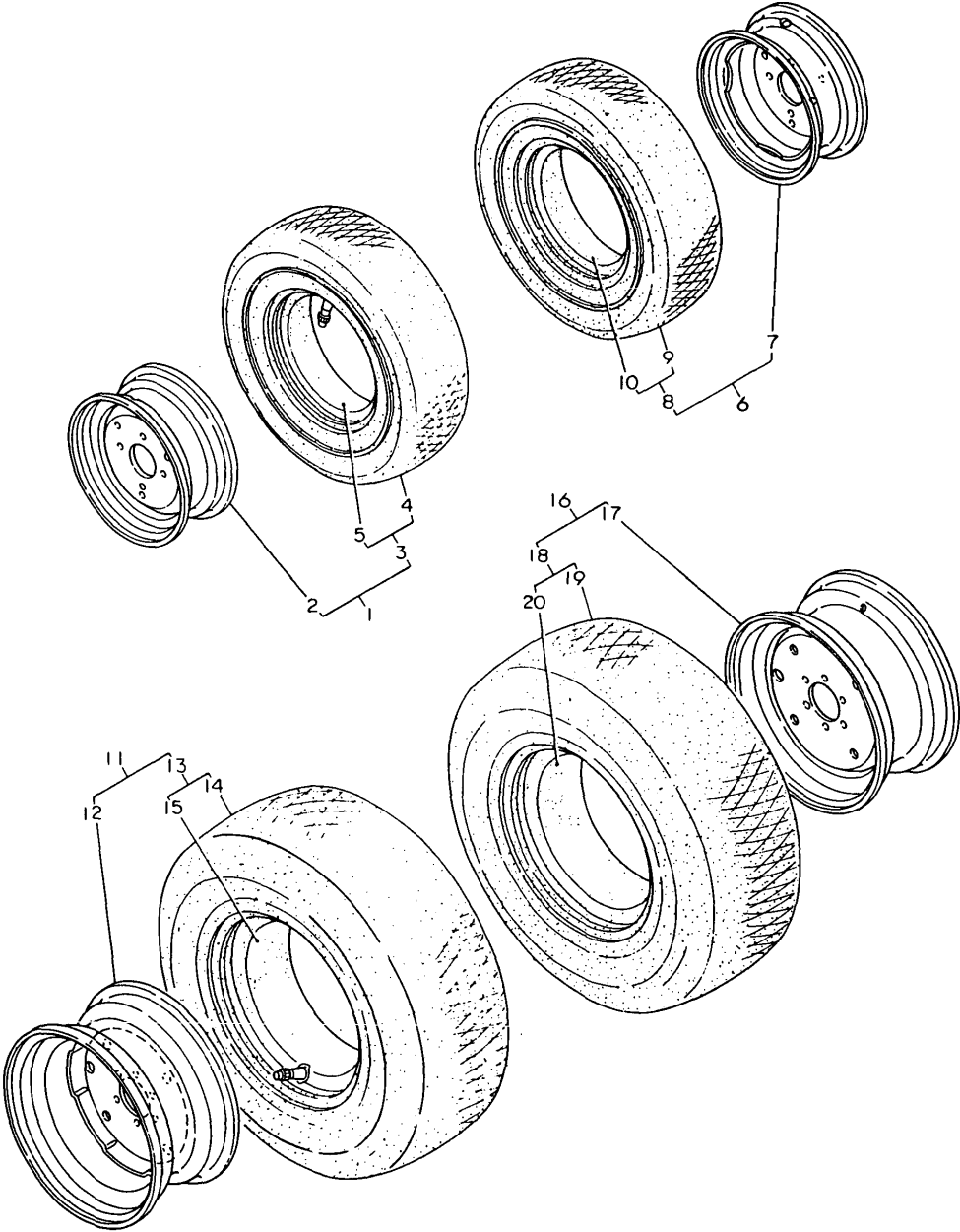

(A)=YM186 (FLOOR
(B)=YM186D(FLOOR
(C)=YM186 (COLUM
(D)=YM186D(COLUM
(E)=
(F)=

REF.	LEV.	PARTS NO.	DESCRIPTION	Q'TY						I	R
				(A)	(B)	(C)	(D)	(E)	(F)		
1	1	794447-14710-Q	TIRE ASSY (L), FRONT		1		1				
2	2	194447-14710-Q	WHEEL 5JAX12		1		1				
3	2	794340-11900	TIRE W/TUBE 6-12		1		1				
4	3	194340-11920	TIRE 6-12 TURF		1		1				
5	3	1A1050-34250	TUBE		1		1				
6	1	794447-14810-Q	TIRE ASSY (R), FRONT		1		1				
7	2	194447-14710-Q	WHEEL 5JAX12		1		1				
8	2	794340-11900	TIRE W/TUBE 6-12		1		1				
9	3	194340-11920	TIRE 6-12 TURF		1		1				
10	3	1A1050-34250	TUBE		1		1				
11	1	794446-34500	TIRE ASSY (L), REAR		1		1				
12	2	194446-34650-Q	WHEEL W 8X 16W		1		1				
13	2	194446-34750	TIRE W/TUBE 9.5X16		1		1				
14	3	194446-34720	TIRE 9.5X 16		1		1				
15	3	194446-34730	TUBE		1		1				
16	1	794446-34600	TIRE ASSY (R), REAR		1		1				
17	2	194446-34650-Q	WHEEL W 8X 16W		1		1				
18	2	194446-34750	TIRE W/TUBE 9.5X16		1		1				
19	3	194446-34720	TIRE 9.5X 16		1		1				
20	3	194446-34730	TUBE		1		1				

Fig. 88 REAR WHEEL WEIGHT & FRONT WEIGHT [Optional Parts]

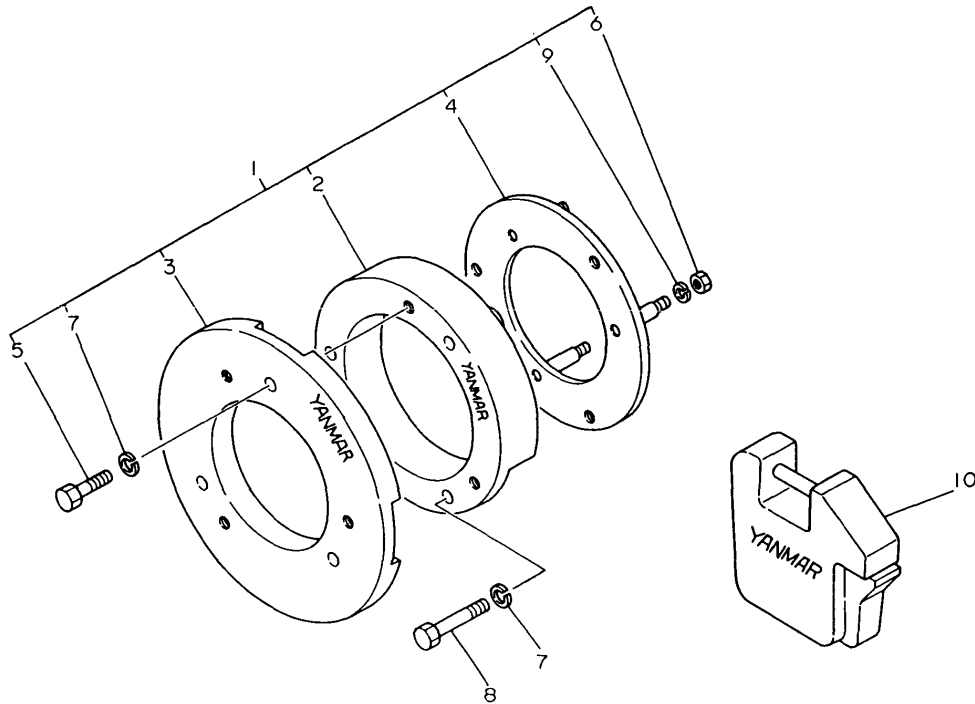

REF.	LEV.	PARTS NO.	DESCRIPTION	QTY					I	R
				(A)	(B)	(C)	(D)	(E)		
1	1	794446-81200	WEIGHT W/FITTINGS	2	2	2	2			1
2	2	194080-81230-R	WEIGHT 20KGS. REAR	2	2	2	2			
3	2	194080-81212-R	WEIGHT 25KGS. REAR	2	2	2	2			
4	2	194446-81240	FITTINGS, REAR	2	2	2	2			
5	2	26116-160652	BOLT M16X 65 PLATED	6	6	6	6			
5-1	2	26116-160602	BOLT M16X 60 PLATED	6	6	6	6			N
	(A=*)	(B=*)	(C=*)	(D=*)						
6	2	26716-140002	NUT M14	8	8	8	8			
6-1	2	26716-140002	NUT M14	6	6	6	6			K
	(A=*1982.12)	(B=*1982.12)	(C=*1982.12)	(D=*1982.12)						
7	2	22217-160000	SPRING WASHER 16	12	12	12	12			
8	2	26116-161002	BOLT M16X100 PLATED	6	6	6	6			
8-1	2	26116-161102	BOLT M16X110 PLATED	6	6	6	6			N
	(A=T/# 00730)	(B=T/# 01607)	(C=T/# 20858)	(D=T/# 41928)						
9	2	22217-140000	SPRING WASHER 14	8	8	8	8			
9-1	2	22217-140000	SPRING WASHER 14	6	6	6	6			K
	(A=*1982.12)	(B=*1982.12)	(C=*1982.12)	(D=*1982.12)						
10	1	194080-81111-R	WEIGHT 20KGS. FRONT	3	3	3	3			

Fig.89. WORKING LIGHT (OPTIONAL PARTS)

Fig. 89 WORKING LIGHT [Optional Parts]

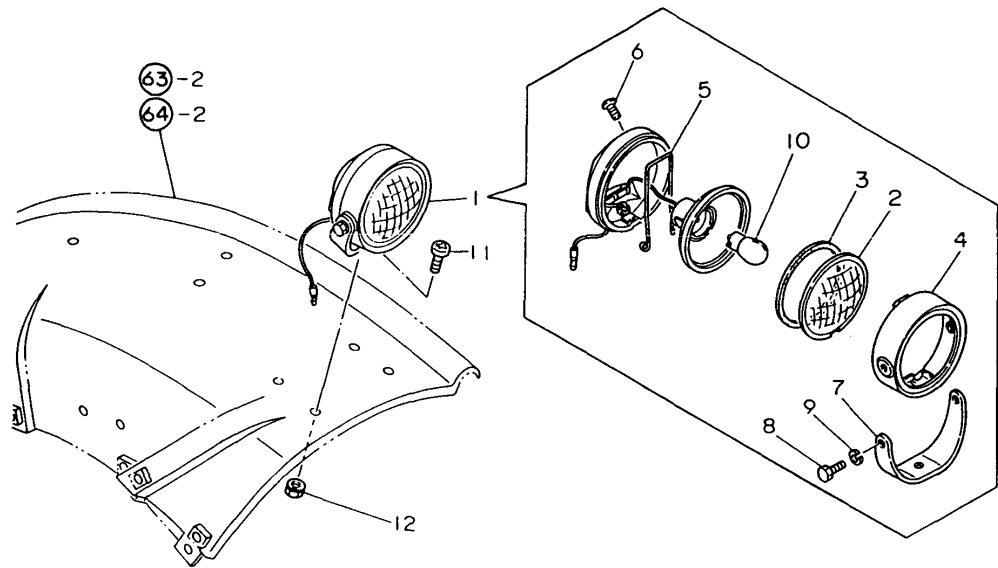

OCT10-G22801 89. WORKING LIGHT (OPTIONAL PARTS)

(A)=YM186 (FLOOR)
(B)=YM186D(FLOOR)
(C)=YM186 (COLUMN)
(D)=YM186D(COLUMN)
(E)=
(F)=

REF.	LEV.	PARTS NO.	DESCRIPTION	Q'TY						I	R
				(A)	(B)	(C)	(D)	(E)	(F)		
1	1	794081-54101	LAMP ASSY, WORKING	1	1	1	1				
2	2	194081-54110	LENS	1	1	1	1				
3	2	194081-54120	GASKET	1	1	1	1				
4	2	194081-54131	RIM	1	1	1	1				
5	2	194081-54151	SPRING	3	3	3	3				
6	2	194081-54210	SCREW	1	1	1	1				
7	2	194081-54221	STAY	1	1	1	1				
8	2	194081-54230	BOLT M6X 12	2	2	2	2				
9	2	194081-54240	SPRING WASHER 6	2	2	2	2				
10	2	194081-55820	BULB 12V-20W	1	1	1	1				
11	1	26587-080162	SCREW M 8X 16	1	1	1	1				
12	1	194990-22050	NUT W/WASHER 8	1	1	1	1				

Fig.90. TOOLS (OPTIONAL PARTS)

Fig. 90 TOOLS [Optional Parts]

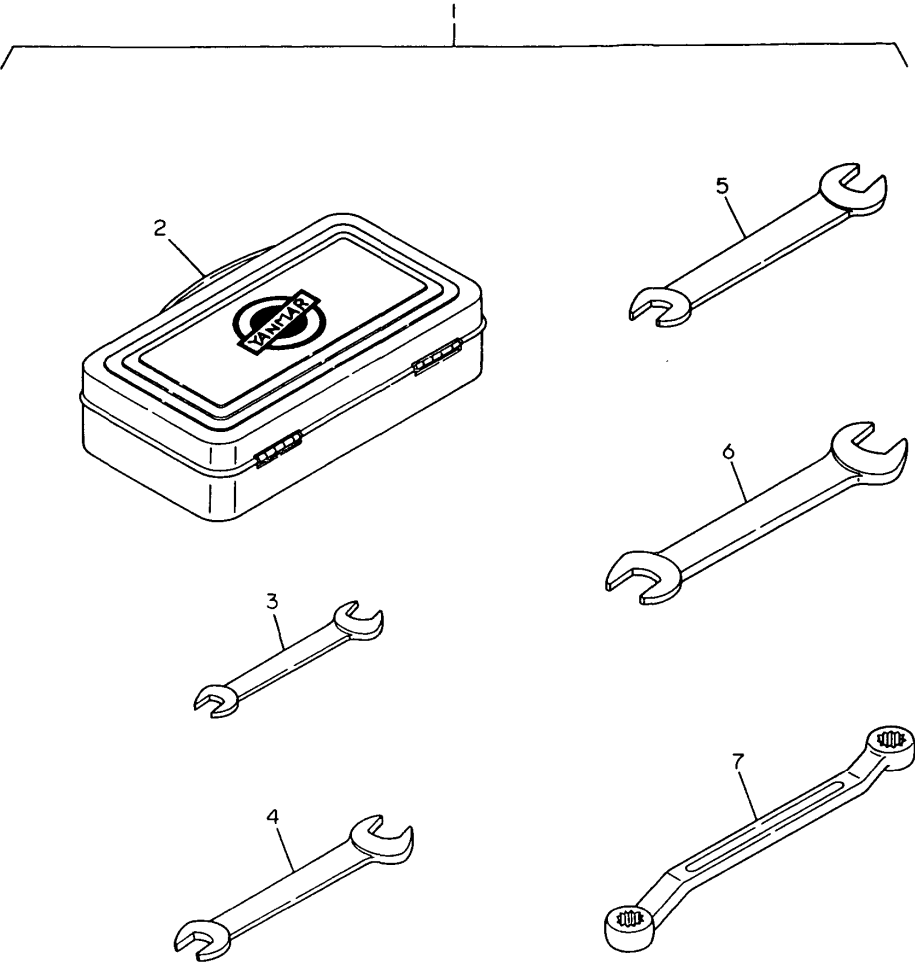

90. TOOLS (OPTIONAL PARTS)

REF.	LEV.	PARTS NO.	DESCRIPTION	Q'TY						I	R
				(A)	(B)	(C)	(D)	(E)	(F)		
1	1	794446-82110-R	TOOL ASSY	1	1	1	1				
1-1	1	794446-82111	TOOL ASSY	1	1	1	1				S
(A=*1982.12) (B=*1982.12) (C=*1982.12) (D=*1982.12)											
2	2	194446-82110	BOX, TOOL	1	1	1	1				
3	2	28110-080100	WRENCH 8X10	1	1	1	1				
4	2	28110-100130	WRENCH 10X13	1	1	1	1				
4-1	2	28110-120140	WRENCH 12X14	1	1	1	1				S
(A=*1982.12) (B=*1982.12) (C=*1982.12) (D=*1982.12)											
5	2	28110-170190	WRENCH 17X19	1	1	1	1				
6	2	28110-220240	WRENCH 22X24	1	1	1	1				
7	2	194080-82110	WRENCH 17X19	1	1	1	1				

Fig.91. ROLL BAR (USA ONLY:OPTIONAL)

Fig. 91 ROLL BAR (OPTIONAL)

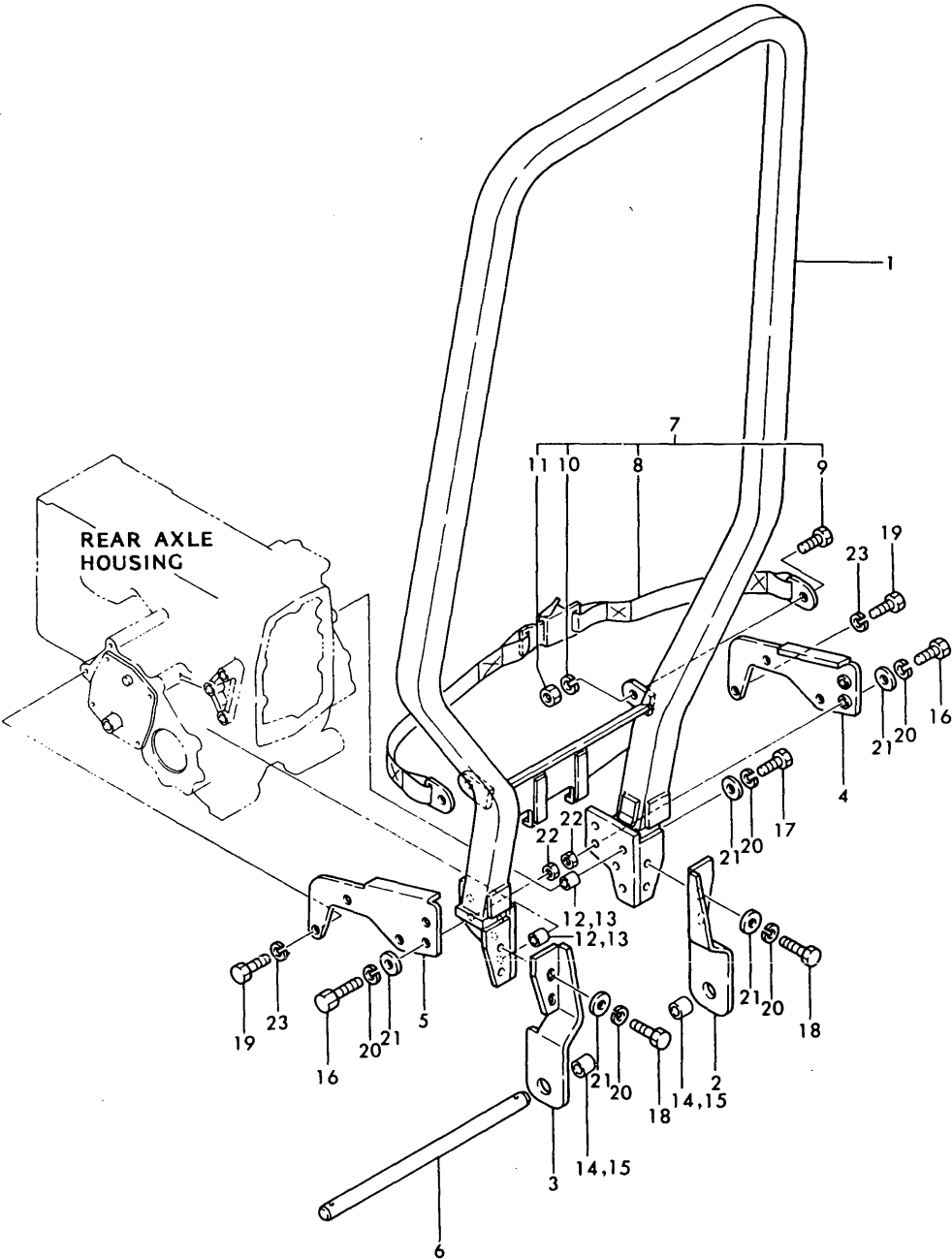

91. ROLL BAR (USA ONLY:OPTIONAL)

(A)=YM186 (FLOOR
(B)=YM186D(FLOOR
(C)=YM186 (COLUM

(D)=YM186D(COLUM
(E)=
(F)=

REF.	LEV.	PARTS NO.	DESCRIPTION	Q'TY						I	R
				(A)	(B)	(C)	(D)	(E)	(F)		
1	1	(2-12878)	ROLL BAR	1	1	1	1				1
2	1	(2-12896)	REAR MOUNT	1	1	1	1				1
3	1	(2-12897)	REAR MOUNT	1	1	1	1				1
4	1	(2-12902)	LOWER MOUNT	1	1	1	1				1
5	1	(2-12903)	LOWER MOUNT	1	1	1	1				1
6	1	(1-26924)	ROD, LIFT	1	1	1	1				1
7	1	(4-11790)	SEAT BELT KIT	1	1	1	1				1
8	2	(3-10287)	SEAT BELT	1	1	1	1				1
9	2	(3-10045)	SCREW CAP 0.437	2	2	2	2				1
10	2	(3-10152)	WASHER, LOCK 0.437	2	2	2	2				1
11	2	(3-10066)	NUT 0.437	2	2	2	2				1
12	1	(1-26944)	SPACER, PIPE	6	6	6	6				1
13	1	(1-18640)	SPACER	6	6	6	6				1
14	1	(1-26945)	SPACER, PIPE	2	2	2	2				1
15	1	(1-269462)	SPACER, PIPE	2	2	2	2				1
16	1	(3-10406)	SCREW CAP 0.500	4	4	4	4				1
17	1	(3-12316)	SCREW M12X 45(P=1.75	6	6	6	6				1
18	1	(3-10130)	SCREW CAP 0.500	4	4	4	4				1
19	1	(3-12226)	SCREW M10X 25(P=1.50	6	6	6	6				1
20	1	(3-10079)	WASHER,LOCK 0.500	14	14	14	14				1
21	1	(3-10087)	WASHER,FLAT 0.500	14	14	14	14				1
22	1	(3-10067)	NUT 0.500	4	4	4	4				1
23	1	(3-10152)	WASHER,LOCK 0.437	6	6	6	6				1

Fig.91. ROLL BAR (USA ONLY:OPTIONAL)

Fig. 91 ROLL BAR (OPTIONAL)

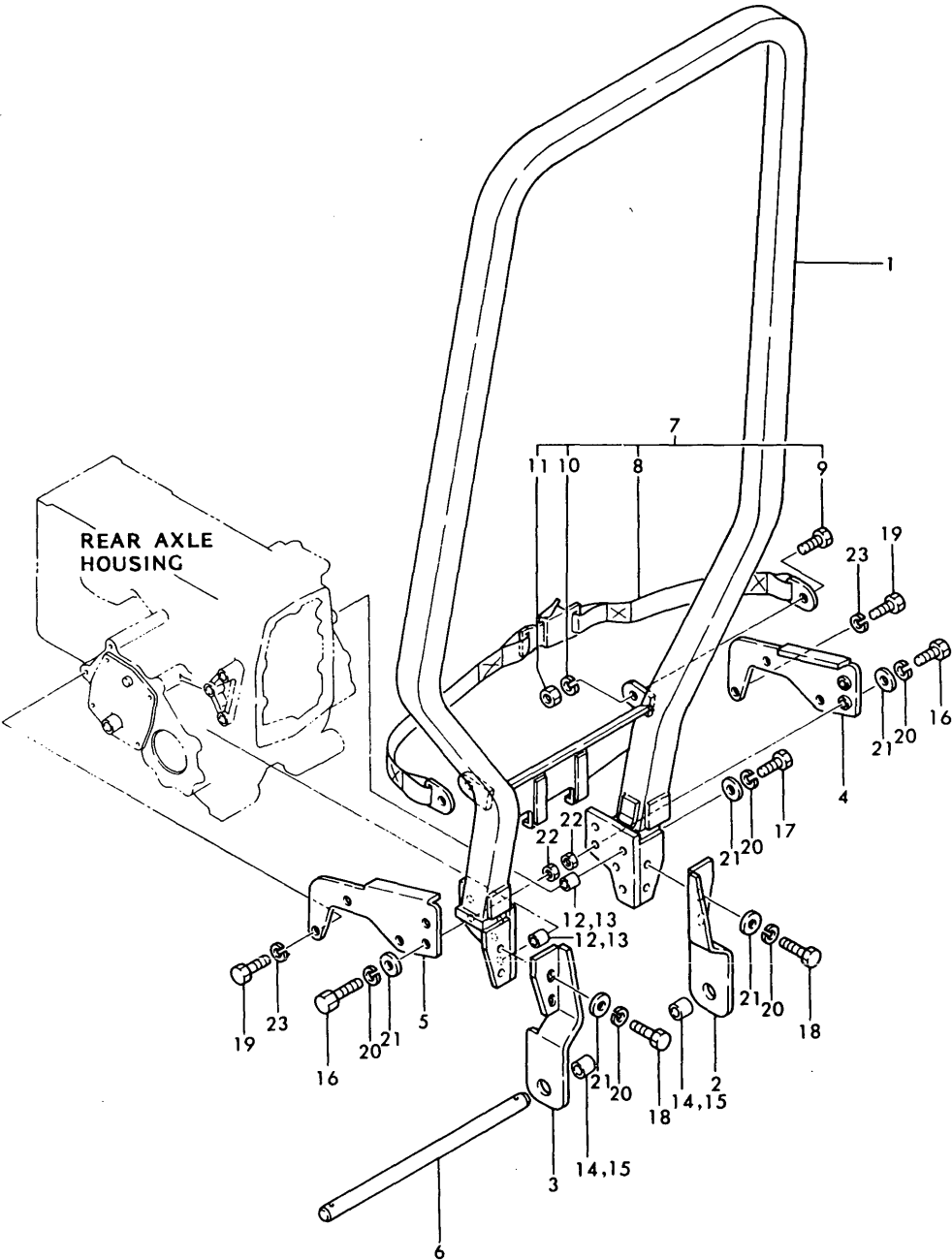

91. ROLL BAR (USA ONLY:OPTIONAL)

(A)=YM186 (FLOOR
(B)=YM186D(FLOOR
(C)=YM186 (COLUM

(D)=YM186D(COLUM
(E)=
(F)=

REF.	LEV.	PARTS NO.	DESCRIPTION	Q'TY						I	R
				(A)	(B)	(C)	(D)	(E)	(F)		
1	1	(2-12878)	ROLL BAR	1	1	1	1			1	
2	1	(2-12896)	REAR MOUNT	1	1	1	1			1	
3	1	(2-12897)	REAR MOUNT	1	1	1	1			1	
4	1	(2-12902)	LOWER MOUNT	1	1	1	1			1	
5	1	(2-12903)	LOWER MOUNT	1	1	1	1			1	
6	1	(1-26924)	ROD, LIFT	1	1	1	1			1	
7	1	(4-11790)	SEAT BELT KIT	1	1	1	1			1	
8	2	(3-10287)	SEAT BELT	1	1	1	1			1	
9	2	(3-10045)	SCREW CAP 0.437	2	2	2	2			1	
10	2	(3-10152)	WASHER, LOCK 0.437	2	2	2	2			1	
11	2	(3-10066)	NUT 0.437	2	2	2	2			1	
12	1	(1-26944)	SPACER, PIPE	6	6	6	6			1	
13	1	(1-18640)	SPACER	6	6	6	6			1	
14	1	(1-26945)	SPACER, PIPE	2	2	2	2			1	
15	1	(1-269462)	SPACER, PIPE	2	2	2	2			1	
16	1	(3-10406)	SCREW CAP 0.500	4	4	4	4			1	
17	1	(3-12316)	SCREW M12X 45(P=1.75	6	6	6	6			1	
18	1	(3-10130)	SCREW CAP 0.500	4	4	4	4			1	
19	1	(3-12226)	SCREW M10X 25(P=1.50	6	6	6	6			1	
20	1	(3-10079)	WASHER,LOCK 0.500	14	14	14	14			1	
21	1	(3-10087)	WASHER,FLAT 0.500	14	14	14	14			1	
22	1	(3-10067)	NUT 0.500	4	4	4	4			1	
23	1	(3-10152)	WASHER,LOCK 0.437	6	6	6	6			1	