

***BISON*** DIESEL

**SATOH  
TRACTOR  
S-670D  
S-670  
PARTS  
CATALOGUE**

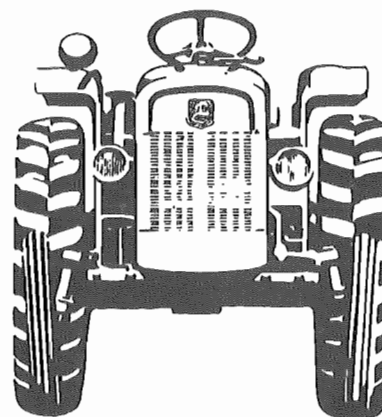

**MITSUBISHI AGRICULTURAL MACHINERY CO., LTD.**



# INTRODUCTION

Following is a brief summary of the simplified system used in compiling this Parts Catalogue. It is to your benefit to read this summary carefully.

1. This Parts Catalogue is a list of all items of service parts for the following tractors and engine:

Tractor models: S670DP (4-WHEEL DRIVE with Power Steering Model)

S670 (2-WHEEL DRIVE Model)

S670P (2-WHEEL DRIVE with Power Steering Model)

Engine model: K4D-11BE

2. The Book Number of this Parts Catalogue is 79-11-123.

3. The part number contains the letter, G, H, K, L, or M; this indicates the color as follows:

G: white

L: blue

H: silver

M: black (dull finished)

K: black (heat-resistant)

4. Listed below are the symbols and abbreviations appearing in this Parts Catalogue:

## 4.1 Symbols

*	This mark appearing in "Part No." column indicates parts not to be supplied.
New part Old part	New and old parts are mutually interchangeable.
New part Old part	New part can be substituted for old part, but not vice versa. Thus, new part may be supplied to order asking for supply of old part.
New part Old part	New and old parts are not interchangeable.
New part Old part	New and old parts are the same, the only difference being color of enameling. They are mutually interchangeable.
{ }	Parts enclosed in { } are interchangeable as a set. Interchangeability of these parts is indicated with symbol  or
Added part	Indicated as "Added" in "Interchangeability" column. Its applicable serial number of tractor or engine appears in "Remarks" column.
★	This mark indicates parts for exclusive use on 4-wheel drive model. If the name of a system has this mark, all parts involved in this system are for 4-wheel drive model. If a part number has the mark, a part of this number is for 4-wheel drive model.
Part No. in [ ] in "Remarks" column	A part, even if its number is indicated in [ ] in "Remarks" column, may be regarded as a good of ordinary part number.
<p>○: Old parts will be supplied until out of stock and thereafter new substitute parts will be supplied. (This mark appears in "Part No." column and corresponding old part numbers in "Remarks" column.)</p> <p>×: Old parts not to be supplied. (This mark appears in "Part No." column and corresponding old part numbers in "Remarks" column.)</p> <p>Tractor or engine serial numbers:</p> <p>~ □□□□□□ Up to □□□□□□</p> <p>□□□□□□ ~ □□□□□□ and up</p>	



#### 4.2 Abbreviations

ASSY.	: assembly	*L.H.	: left hand
AR	: as required	*R.H.	: right hand
C	: choice (selective use)	OP.	: optional
d	: diameter	OS.	: oversize
*Fr.	: front or forward	STD	: standard
*Re.	: rear or rearward	t	: thickness
ℓ	: length	US.	: undersize

\* The terms “left hand,” “right hand,” “front” and “rear” are as these directions would appear from the operator’s seat facing forward

5. The 11-digit part numbers of bolts contain the letter (prefix) A, F or H; this indicates how bolts are supplied, as cited below:

A: ordinary bolt  
F: bolt with spring washer  
H: bolt with spring washer and plain washer

#### INSTRUCTIONS FOR ORDERING PARTS

When ordering parts, give the following information:

EXAMPLE:

Model	Part No.	Part name	Qt.
BISON diesel	1996 0051 110	Radiator	1

#### THE IMPORTANCE OF GENUINE SATOH PARTS

Satisfactory and efficient service in the operation of your tractor is endangered by the use of inferior parts – in most cases, imitations, as such cheap parts invariably mean short life and high cost.

SATOH bears the full responsibility for the quality and fit of each part it supplies. Dealers carrying out repairs on SATOH products are urged to use ONLY GENUINE PARTS in order that the tractor may be maintained in the best possible operating conditions. The use of any part other than the GENUINE SATOH PART releases SATOH from any guarantee.



## GROUP INDEX

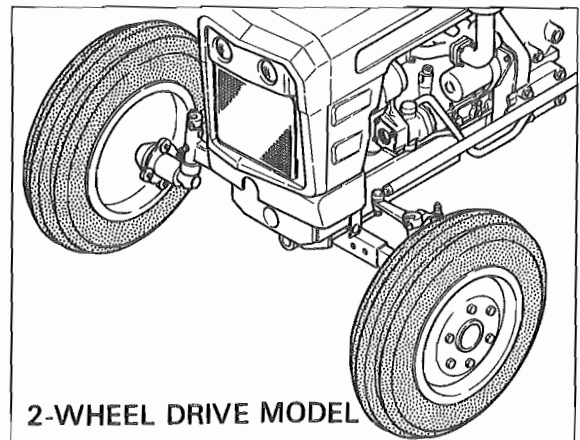
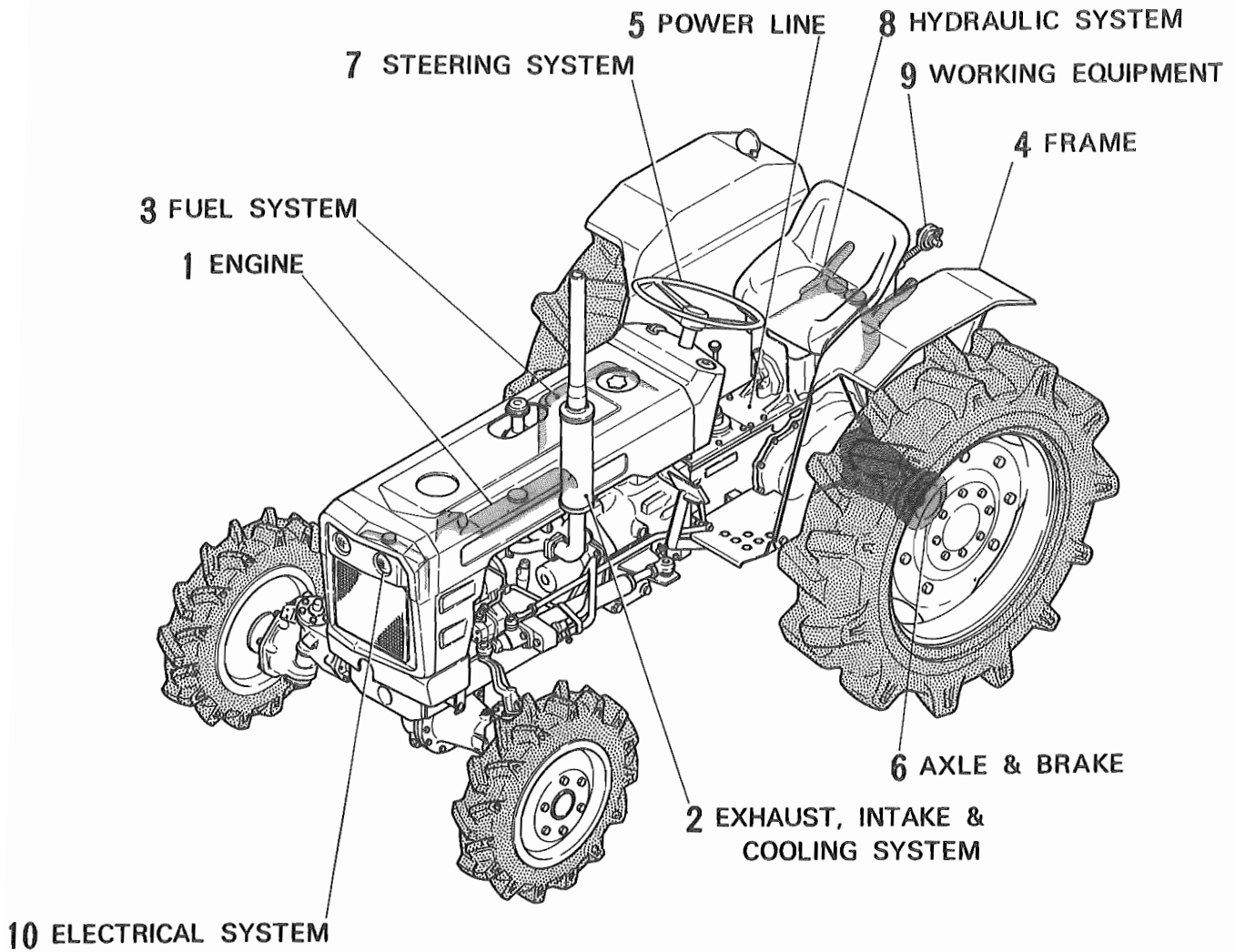

(S-670)



## GROUP INDEX

### 4-WHEEL DRIVE & 2-WHEEL DRIVE MODEL

ENGINE

EXHAUST, INTAKE & COOLING SYSTEM

FUEL SYSTEM

FRAME

POWER LINE

AXLE & BRAKE

STEERING SYSTEM

HYDRAULIC SYSTEM

WORKING EQUIPMENT

ELECTRICAL SYSTEM

NAME PLATE

TOOLS

### 2-WHEEL DRIVE MODEL EXCLUSIVE PARTS

NUMERICAL PARTS INDEX

1

2

3

4

5

6

7

8

9

10

11

12

13



# CONTENTS

FIG.No.	SUBJECT	PAGE
<b>1</b>	<b>ENGINE</b>	
	K4D-11BE	
1	CYLINDER BLOCK.....	2
2	OIL PAN & GEAR CASE.....	4
3	CYLINDER HEAD.....	6
4	MAIN MOVING PARTS.....	8
5	TIMING PARTS.....	10
6	FUEL SUPPLY PARTS.....	12
7	FUEL INJECTION PUMP.....	14
8	NOZZLE & NOZZLE HOLDER.....	18
9	FUEL FILTER.....	20
10	GOVERNOR PARTS.....	22
11	LUBRICATING PARTS.....	24
12	COOLING PARTS.....	26
13	INTAKE & EXHAUST PARTS.....	28
14	ELECTRICAL EQUIPMENT.....	30
15	STARTER.....	32
16	ALTERNATOR.....	34
17	SPECIAL TOOL.....	36
18	REPAIR GASKET KIT.....	38

FIG No.	SUBJECT	S670DP	S670	S670P	PAGE
<b>2</b>	<b>EXHAUST, INTAKE &amp; COOLING SYSTEM</b>				
1	RADIATOR.....	○	○	○	44
2	AIR CLEANER & MUFFLER.....	○	○	○	46



FIG.No.	SUBJECT	S670DP	S670	S670P	PAGE
<b>3</b>	<b>FUEL SYSTEM</b>				
1	FUEL SYSTEM.....	○	○	○	48
<b>4</b>	<b>FRAME</b>				
1	BONNET & PANEL.....	○	○	○	50
2	STEP.....	○	○	○	52
3	FENDER & SEAT.....	○	○	○	54
<b>5</b>	<b>POWER LINE</b>				
1	CASE.....	○	○	○	56
2	DUAL SHAFT.....	○	○	○	58
3	PINION SHAFT.....	○	○	○	62
4	LAY SHAFT.....	○	○	○	64
5	REVERSE SHAFT.....	○	○	○	66
6	P.T.O DRIVE SHAFT & P.T.O SHAFT.....	○	○	○	68
7	DIFFERENTIAL.....	○	○	○	70
8	FINAL SHAFT.....	○	○	○	72
9	F.W.D P.T.O.....	○			74
10	PROPELLER SHAFT.....	○			76
<b>6</b>	<b>AXLE &amp; BRAKE</b>				
1	CHASSIS.....	○	○	○	78
2	FRONT AXLE.....	○			80
3	FRONT DRIVE GEAR.....	○			86
4	TIRE & WHEEL (AG).....	○			88
5	TIRE & WHEEL (WT).....	○			90
6	BRAKE HOUSING.....	○	○	○	92
7	BRAKE SHOE.....	○	○	○	94



FIG.No.	SUBJECT	S670DP	S670	S670P	PAGE
<b>7</b>	<b>STEERING SYSTEM</b>				
1	SELECTOR.....	○	○	○	96
2	P.T.O SELECTOR.....	○	○	○	100
3	ENGINE CONTROL.....	○	○	○	102
4	CLUTCH PEDAL.....	○	○	○	104
5	BRAKE PEDAL.....	○	○	○	106
6	DIFFERENTIAL LOCK SYSTEM.....	○	○	○	108
7	POWER STEERING.....	○		○	110
8	STEERING GEAR BOX.....	○	○	○	114
9	POWER STEERING BOOSTER.....	○		○	116
10	POWER STEERING PUMP.....	○		○	120
<b>8</b>	<b>HYDRAULIC SYSTEM</b>				
1	PIPE LINE.....	○	○	○	122
2	HYDRAULIC PUMP & COVER.....	○	○	○	124
3	HYDRAULIC LIFT.....	○	○	○	126
4	HYDRAULIC CONTROL VALVE.....	○	○	○	130
5	HYDRAULIC CONTROL.....	○	○	○	132
6	HYDRAULIC LIFT PISTON.....	○	○	○	136
<b>9</b>	<b>WORKING EQUIPMENT</b>				
1	DRAW BAR.....	○	○	○	138
2	3-POINT LINKAGE.....	○	○	○	140
<b>10</b>	<b>ELECTRICAL SYSTEM</b>				
1	ELECTRICAL SYSTEM.....	○	○	○	142
2	METER PANEL.....	○	○	○	146



FIG.No.	SUBJECT	S670DP	S670	S670P	PAGE
11	NAME PLATE				
1	NAME PLATE.....	○	○	○	148
12	TOOLS				
1	TOOL BOX.....	○	○	○	150
2	TOOLS.....	○	○	○	152
13	CHASSIS (2-WHEEL DRIVE)				
1	FRONT AXLE.....		○	○	156
2	TIRE & WHEEL (AG).....		○	○	160
3	TIRE & WHEEL (ES).....		○	○	162
4	TIRE & WHEEL (WT).....		○	○	164
5	STEERING.....		○		166

	NUMERICAL PARTS INDEX.....	169
--	----------------------------	-----



# ENGINE



FIG. 1-1  
E1-1-1

CYLINDER BLOCK

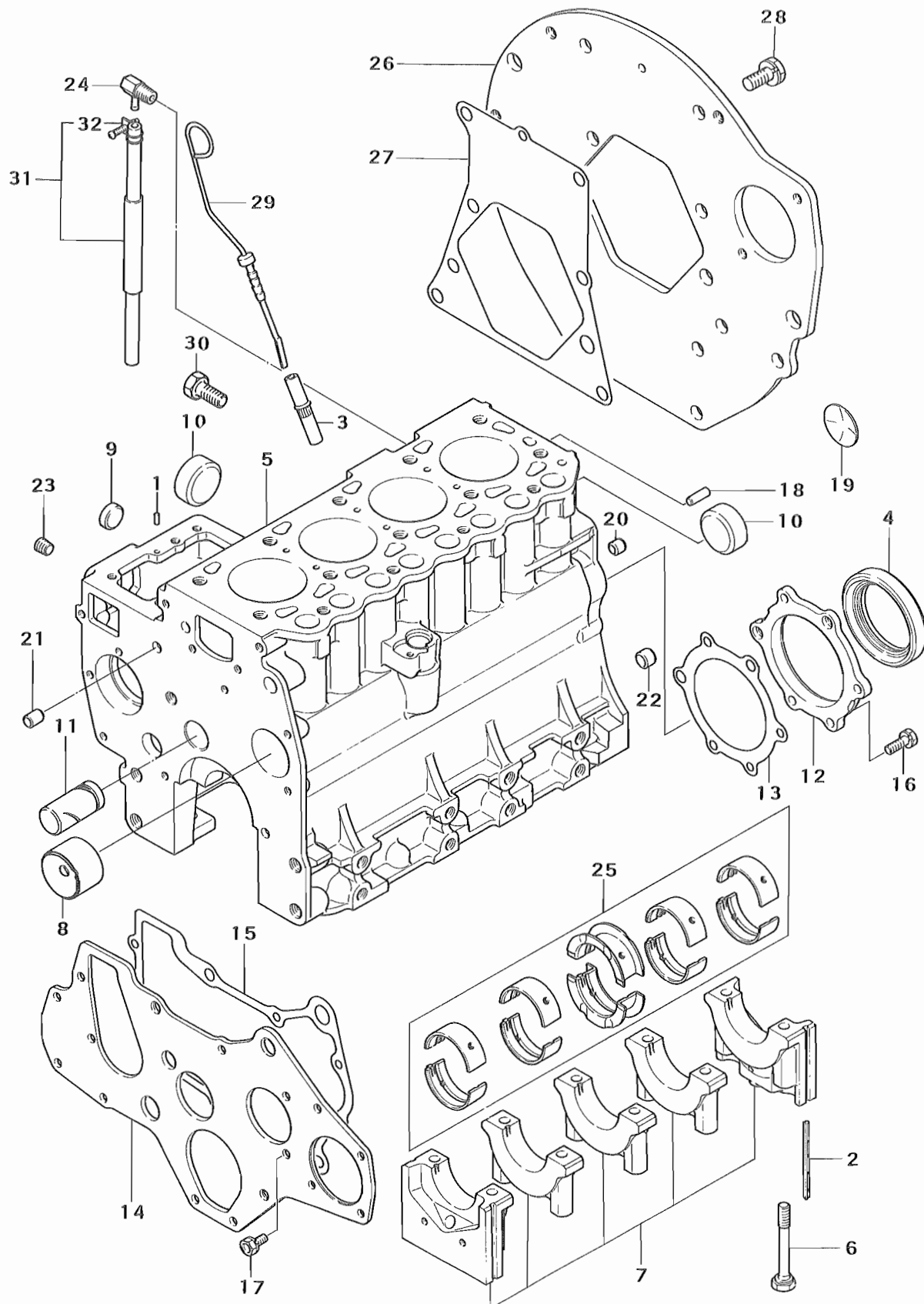



## CYLINDER BLOCK

FIG. 1-1  
E1-1-2

Key No.	Part No.	Part Name	Q'ty	Exchange-ability	Application	Description	Remarks
1	KMD0 0026 800	Pin, dowel	2				
2	KMM4 0622 800	Seal, side	4			4×4×82	
3	KMM4 0623 500	Guide, oil level gauge	1				
4	KMM4 0624 200	Oil seal	1			70×92×12	(NOK: AH3519P7)
5~10	KMM4 0828 700	CYLINDER BROCK SUB ASSY.	1				
5	*	Block, cylinder	1				KMM4 0828 800
6	KMM4 0621 700	Bolt, bearing cap	10				
7	*	BEARING CAP ASSY.	1				KMM4 0817 400
8	KMM4 0817 600	Bushing, camshaft	1				
9	KMF6 6553 800	Cap, sealing	2			25φ	
10	KMF6 6554 300	Cap, sealing	3			45φ	
11	KMM4 0817 500	Shaft, idler	1				
12	KMM4 0820 000	Case, oil seal	1				
13	KMM4 0820 500	Gasket, oil seal	1				
14	KMM4 0822 100	Plate, front	1				
15	KMM4 0822 600	Gasket, front plate	1				
16	KMF2 4005 400	Bolt, w/washer	6			4T; M8×22mm	
17	KMF2 4125 100	Bolt, w/washer	3			7T; M8×16mm	
18	KMF4 7240 400	Pin, dowel	1				
19	KMF6 6551 100	Plug, expansion	1			40φ	
20	KMS4 7110 400	Bushing, knock	2			8×9mm	
21	KMS4 7110 500	Bushing, knock	2			8×13mm	
22	KMS4 7111 000	Bushing, knock	1			12×9mm	
23	KMS6 6112 100	Plug, taper	3			PT=1/4"	
24	KMM4 0826 000	Joint, water drain	1				
25	KMM4 0816 400	Bearing set, crankshaft	1			S.T.D	
	KMM4 0816 500	Bearing set, crankshaft	1			0.25 U.S.	
	KMM4 0816 600	Bearing set, crankshaft	1			0.50 U.S.	
	KMM4 0816 700	Bearing set, crankshaft	1			0.75 U.S.	
26	KMM4 0829 200	Plate, rear	1				
27	KMM4 0821 600	Gasket, rear plate	1				
28	KMF2 4130 800	Bolt, w/washer	10			7T; M12×28mm	
29	KMM4 0922 600	Gauge, oil level	1				
30	KMF1 0011 000	Bolt	4			4T; M12×25mm	
31	KMM4 0826 900	HOSE ASSY., water drain	1				Inc.Key No.32
32	KMS6 6000 400	Clamp, hose	1			13	



FIG. 1-2  
E1-2-1

# OIL PAN & GEAR CASE

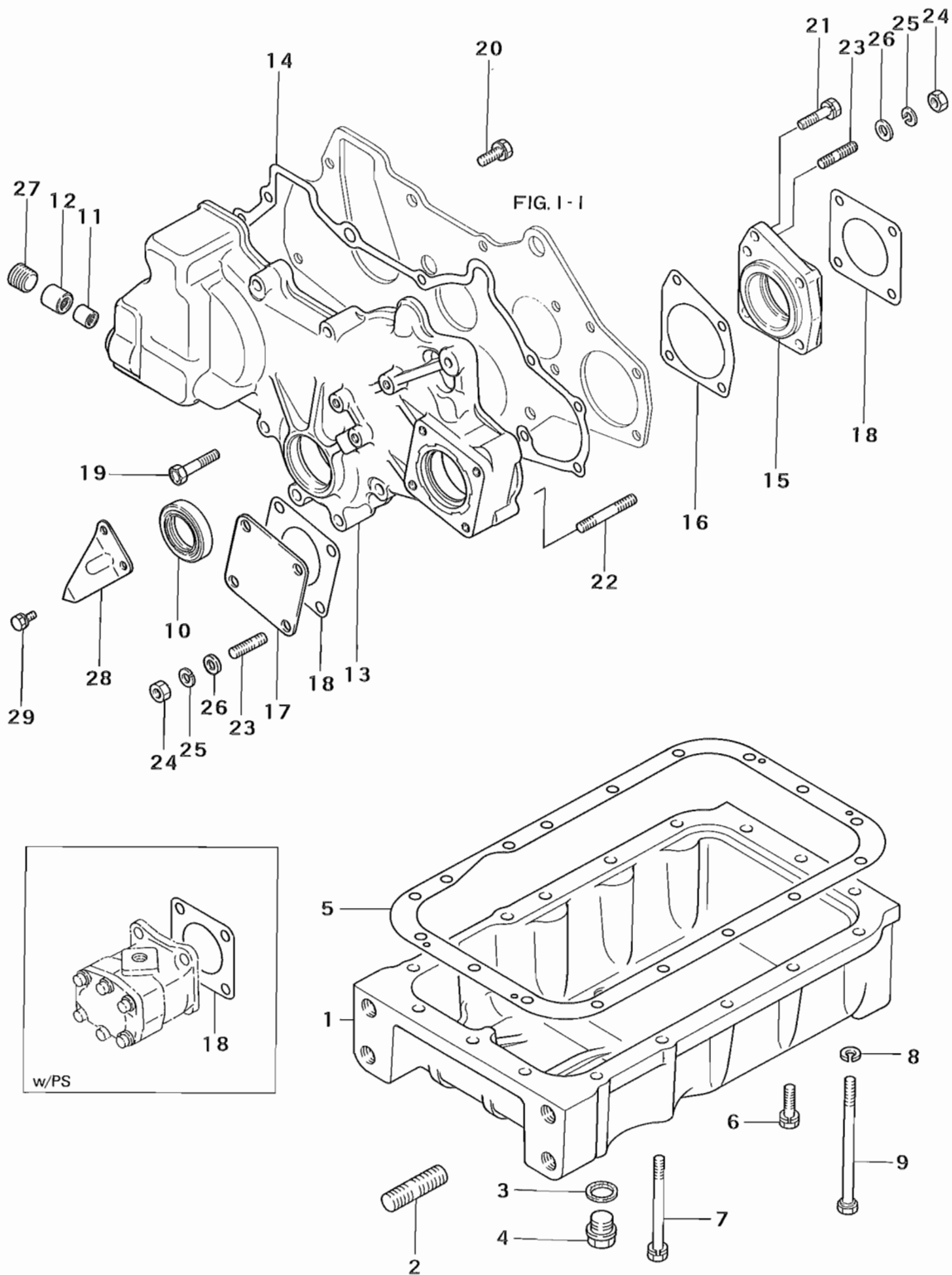



## OIL PAN &amp; GEAR CASE

FIG. 1-2  
E1-2-2

Key No.	Part No.	Part Name	Q'ty	Exchange-ability	Application	Description	Remarks
1~4	KMM4 0828 900	PAN ASSY., oil	1				
1	*	Pan, oil	1				KMM4 0829 000
2	KMF4 0265 600	Stud	2			M16×30	
3	KMD0 0031 200	Gasket, oil drain plug	1				
4	KMD0 0031 800	Plug, oil drain	1				
5	KMM4 0829 100	Gasket, oil pan	1				
6	KMF2 4125 700	Bolt, w/washer	10			7T;M8×30 mm	
7	KMF2 4127 100	Bolt, w/washer	5			7T;M8×90 mm	
8	KMF4 5040 500	Washer, spring	2			M8	
9	KMM3 0489 000	Bolt	2				
10	KK94 1339 000	Oil seal	1			35×50×8	
11	KMM4 0642 000	Bearing, needle	1			10×14×15	(1KD: TLA1015Z)
12	KMM4 0642 100	Bearing, needle	1			10×17×15	(1KD: TA1015Z)
13	KMM4 0829 400	Case, gear	1				
14	KMM4 0823 600	Gasket, gear case	1				
15	KMM4 0923 000	Housing, pump gear bearing	1				
16	KMM4 0923 500	Gasket, housing	1				
17	KMM4 0120 500	Cover, oil pump	1				Except Model S670DP & S670P
18	KMM4 0120 600	Gasket, oil pump cover	2				
19	KMF1 0006 400	Bolt	8			4T;M8×45 mm	
20	KMF2 4005 300	Bolt, w/washer	2			4T;M8×20 mm	
21	KMF2 4125 700	Bolt, w/washer	1			7T;M8×30 mm	
22	KMF4 0068 300	Stud	3			M8×45 mm	
23	KMF4 0256 600	Stud	5			M8×25 mm	
24	KMF4 3000 500	Nut	8			M8	
25	KMF4 5040 500	Washer, spring	8			M8	
26	KMF4 5000 500	Washer, plain	8			M8	
27	KMS6 6112 300	Plug, taper	1			PT=1/2"	
28	KMM4 0829 500	Indicator, timing	1				
29	KMF2 4122 400	Bolt, w/washer	2			7T;M6×14 mm	



FIG. 1-3  
E1-3-1

# CYLINDER HEAD

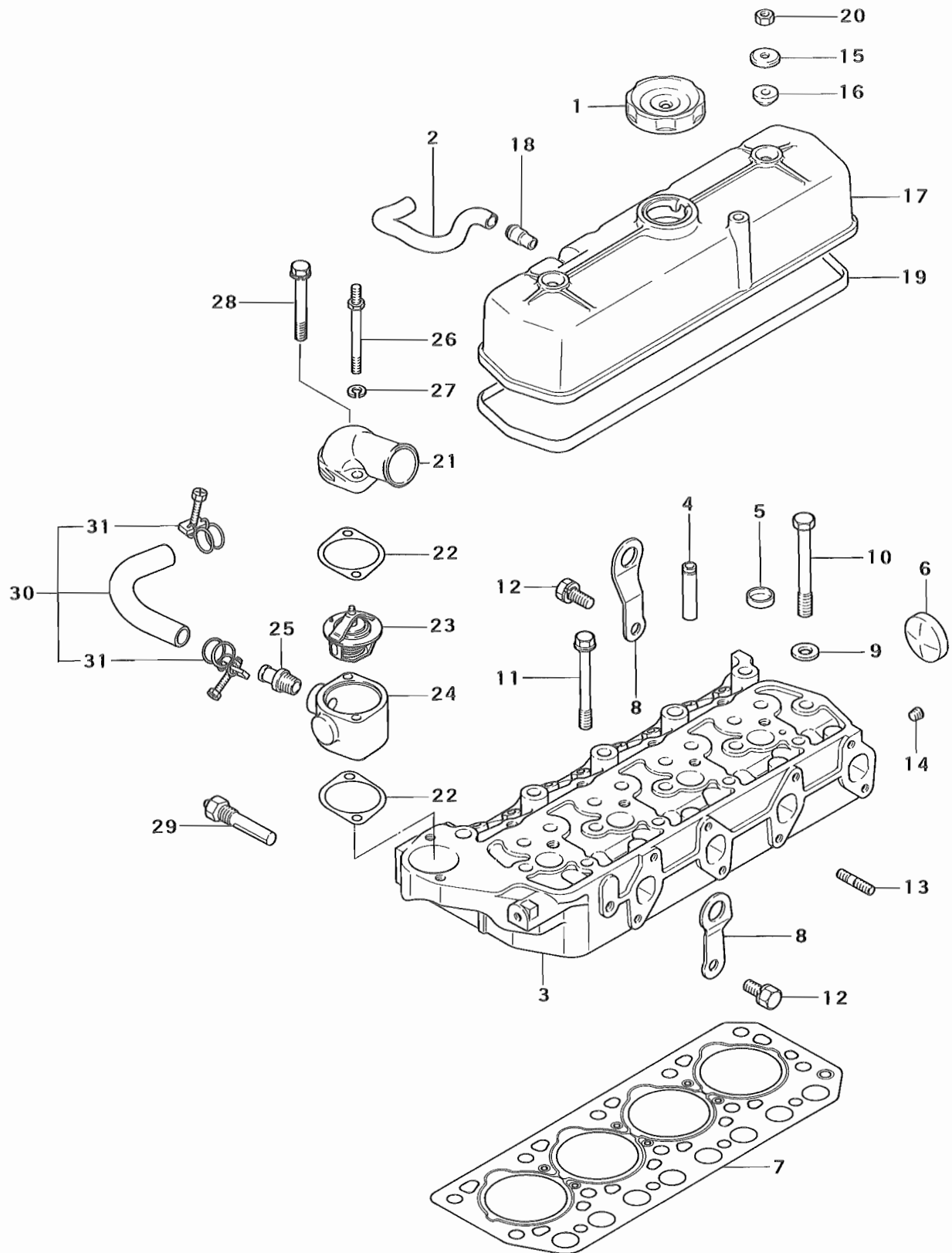



## CYLINDER HEAD

FIG. 1.3  
E1-3-2

Key No.	Part No.	Part Name	Q'ty	Exchange-ability	Application	Description	Remarks
1	KMD0 0878 400	Cap,oil filler	1				
2	KMM4 0853 700	Pipe, air breather	1				
3~6	KMM4 0840 900	CYLINDER HEAD ASSY.	1				
3	*	Head, cylinder	1				KMM4 0841 600
4	KMM4 0844 100	Guide, valve	8				
5	KMF6 6553 800	Cap,sealing	4			25 $\phi$	
6	KMF6 6554 300	Cap, sealing	1			45 $\phi$	
7	KMM4 0844 800	Gasket, cylinder head	1				
8	KMM4 0847 00	Hanger, engine	2				
9	KMD0 2073 300	Washer, cylinder head bolt	10				
10	KMM4 0848 100	Bolt, cylinder head	10				
11	KMM4 0431 600	Bolt	4				
12	KMF2 4128 000	Bolt, w/washer	2			7T;M10 $\times$ 20mm	
13	KMF4 0193 600	Stud	1			4T;M8 $\times$ 25mm	
14	KMS6 6112 000	Plug, taper	1			PT=1/8"	
15	KMD0 0052 200	Washer	2				
16	KMD0 0052 300	Oil seal	2				
17	KMM4 0849 200	ROCKER COVER ASSY.	1				Inc.Key No.18
18	KK-96 4417 100	Pipe	1				
19	KMM4 0850 200	Gasket, rocker cover	1				
20	KMF4 3000 500	Nut	2			M8	
21	KMD0 0877 100	Fitting, water outlet	1				
22	KMD0 0055 100	Gasket, outlet fitting	2				
23	KMD0 0137 000	Thermostat	1				
24	KMM4 0743 200	Fitting, thermostat	1				
25	KMM4 0930 400	Nipple, hose	1				
26	KMM4 0931 600	Bolt, outlet fitting	1				
27	KMF4 5040 500	Washer, spring	1			M8	
28	KMF2 4126 700	Bolt, w/washer	1			7T;M8 $\times$ 70	
29	KMM4 0938 100	Switch, thermo	1				
30	KMM4 0933 000	HOSE ASSY., water	1				Inc.Key No.31
31	KMF6 6101 100	Clump, hose	2				



FIG. 1-4  
E1-4-1

MAIN MOVING PARTS

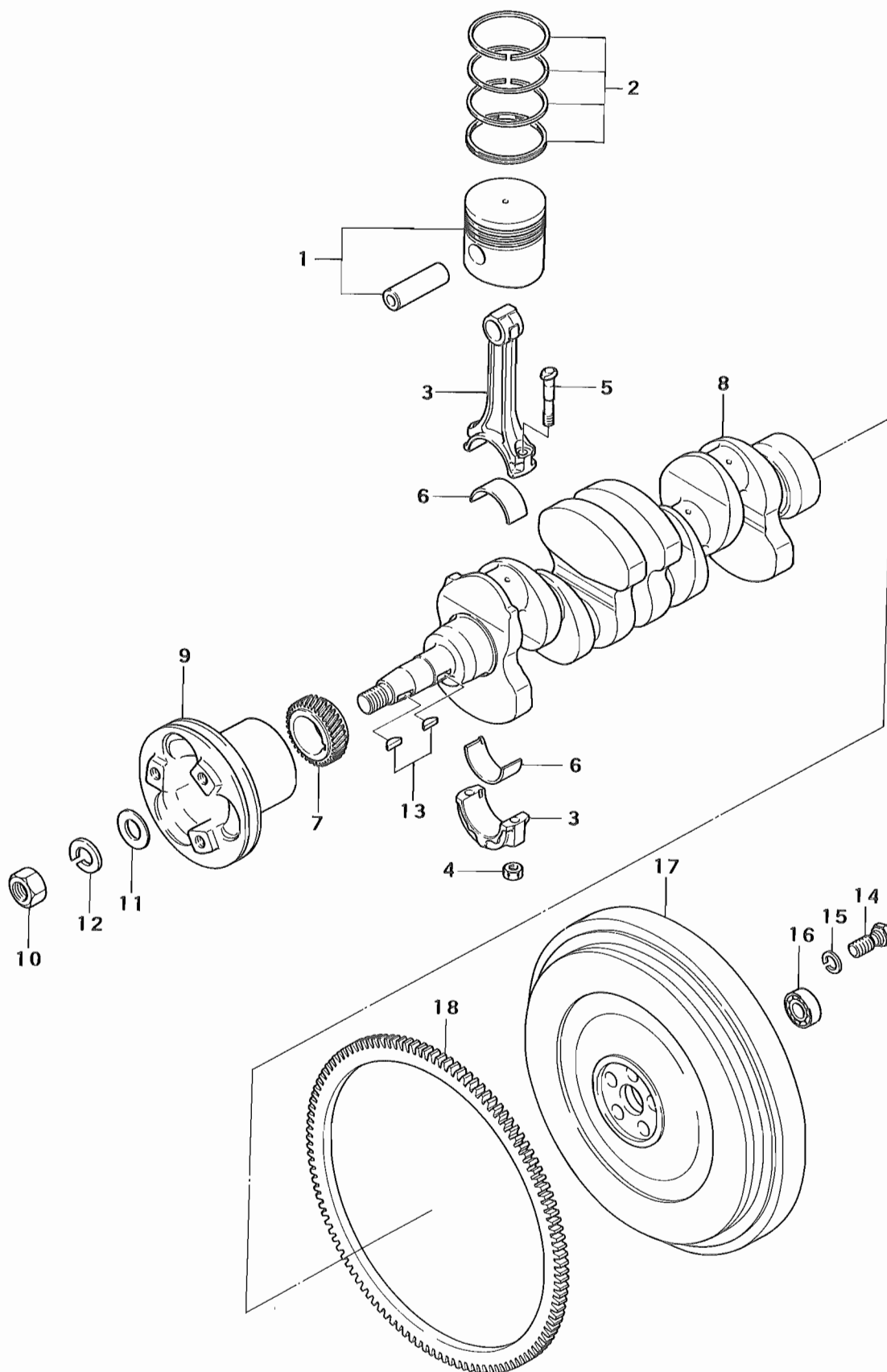



FIG. 1-4  
E1-4-2

Nov. 1979



FIG. 1-5  
E1-5-1

# TIMING PARTS

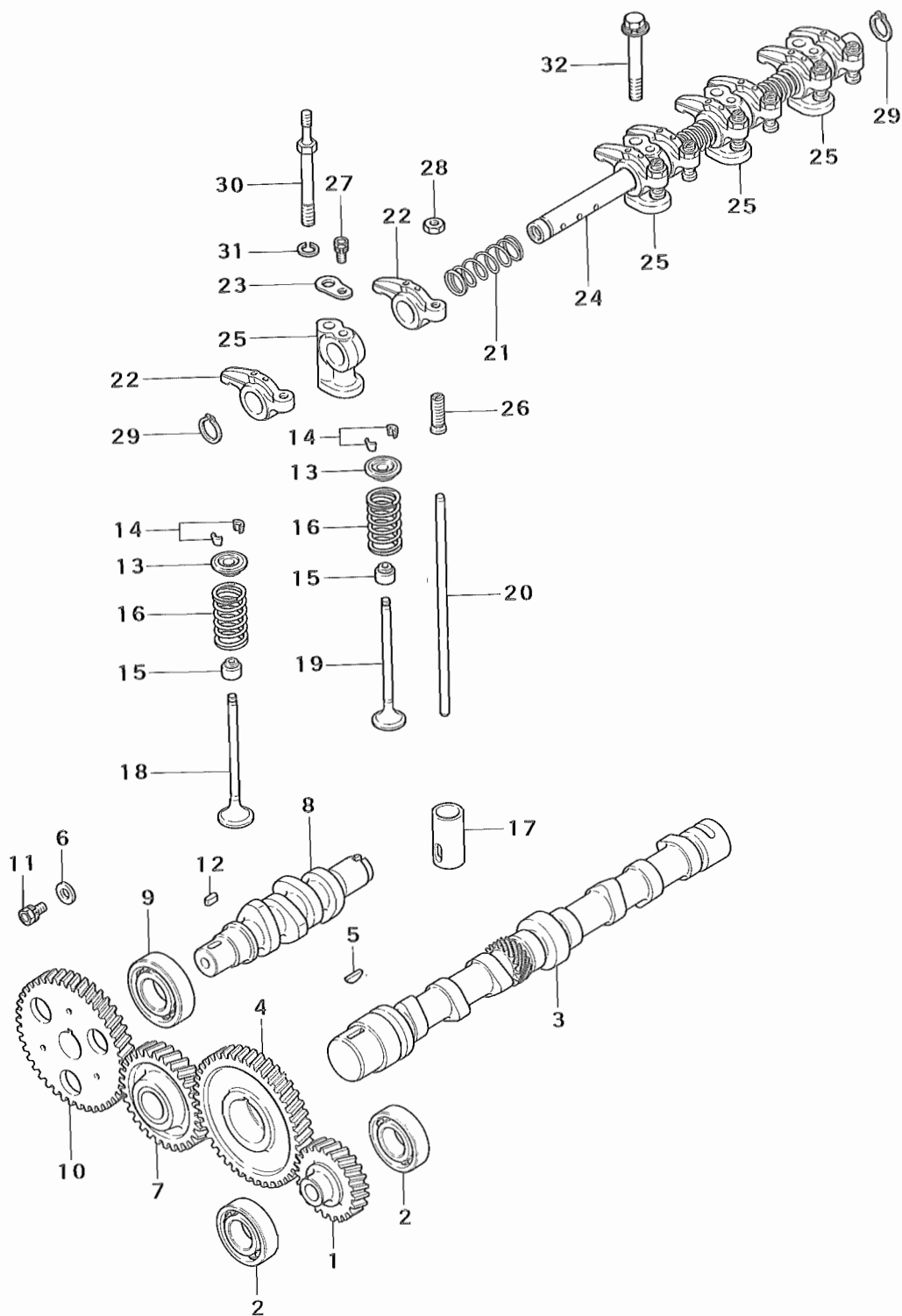



## TIMING PARTS

FIG. 1-5  
E1-5-2

Key No.	Part No.	Part Name	Q'ty	Exchange-ability	Application	Description	Remarks
1	KMM4 0924 100	Gear, pressure oil pump	1				
2	KK 76 3116 100	Bearing, ball	2				
3	KMM4 0890 700	Camshaft	1				
4	KMM4 0672 200	Gear, camshaft	1				
5	KMF4 7621 500	Key, woodruff	1			5×19 mm	
6	KMD0 0042 500	Washer	1				
7	KMM4 0890 800	IDLE GEAR ASSY.	1				
8	KMM4 0896 500	Shaft, fuel injection pump	1				
9	KMM4 0668 200	Bearing, ball	1				
10	KMM4 0668 500	Gear, fuel injection pump cam	1				
11	KMF2 4125 100	Bolt, w/washer	1			7 T; M8×16 mm	
12	KMF4 7601 800	Key, sunk	1			5×12 mm	
13	KMD0 1648 200	Retainer, valve spring	8				
14	KMD0 1648 300	Lock, valve spring retainer	16				
15	KMD0 1649 000	Seal, valve stem	8				
16	KMM4 0238 100	Spring, valve	8				
17	KMM4 0273 700	Tappet	8				
18	KMM4 0845 000	Valve, intake	4				
19	KMM4 0845 500	Valve, exhaust	4				
20	KMM4 0892 000	Rod, push	8				
21	KMD0 0096 300	Spring, rocker shaft	3				
22	KMM4 0673 200	Arm, rocker	8				
23	KMM4 0674 500	Washer, seat	2				
24	KMM4 0893 600	ROCKER SHAFT ASSY.	1				
25	KMM3 1477 000	Stay, rocker	4				
26	KK 72 3122 000	Screw, adjusting	8				
27	KMF2 4122 500	Bolt, w/washer	2			7 T; M6×16 mm	
28	KMF4 3072 600	Nut, jam	8			4 T; M10	
29	KMF5 2201 000	Ring, snap	2			19∅	
30	KMM4 0895 000	Bolt	2				
31	KMF4 5040 600	Washer, spring	2			M10	
32	KMF2 4489 200	Bolt, w/washer	2			7 T; M10×70 mm	



FIG. 1-6  
E1-6-1

# FUEL SUPPLY PARTS

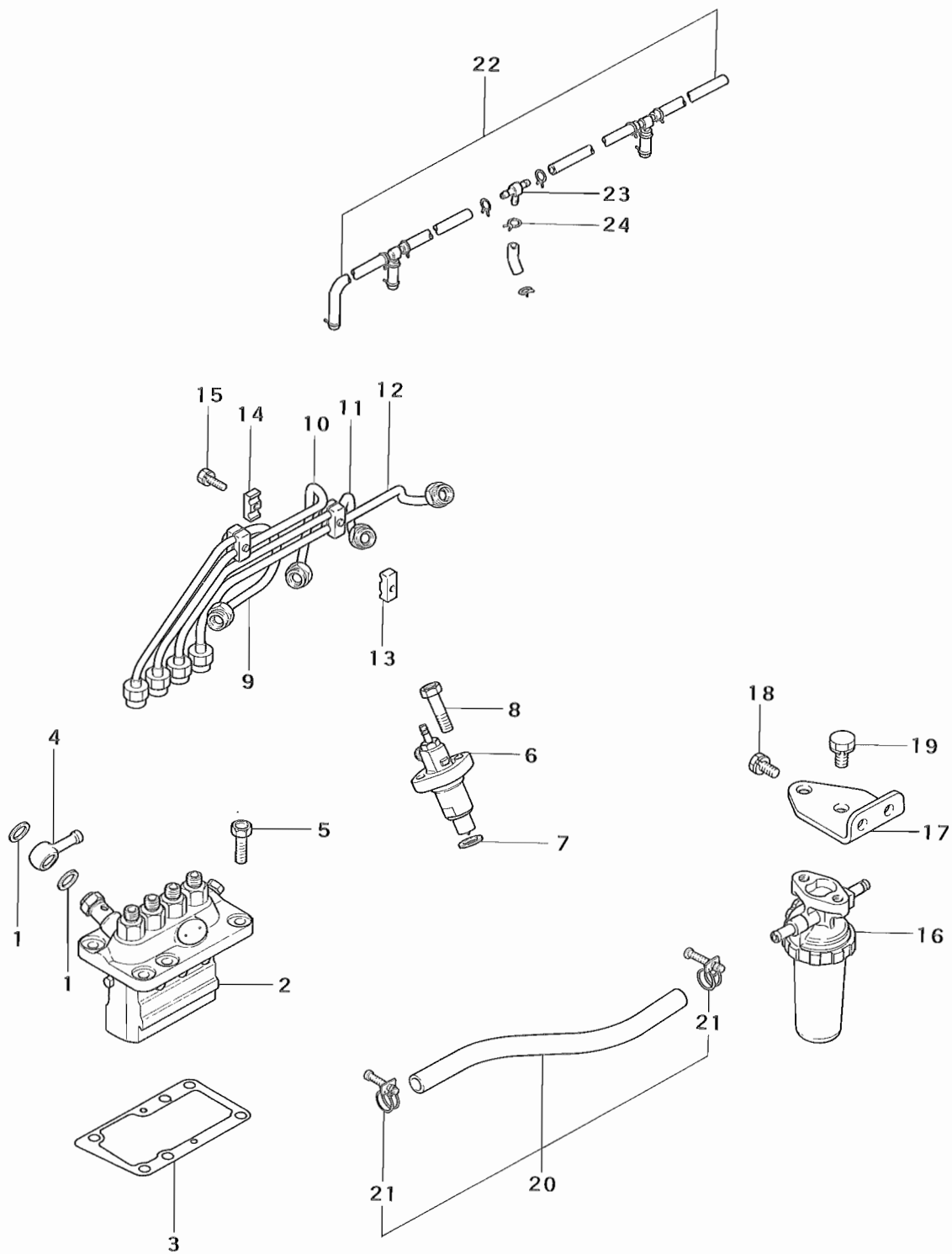



# FUEL SUPPLY PARTS

FIG. 1-6  
E1-6-2

Key No.	Part No.	Part Name	Q'ty	Exchange-ability	Application	Description	Remarks
1	KMK6 6114 000	Washer, seal	2				See Fig. 1-7
2	KMM4 0902 300	FUEL INJECTION PUMP ASSY.	1				
3	KMM4 0903 100	Shim, adjusting	AR			t=0.2 mm	
	KMM4 0903 200	Shim, adjusting	AR			t=0.3 mm	
	KMM4 0903 300	Shim, adjusting	AR			t=0.4 mm	
	KMM4 0903 400	Shim, adjusting	AR			t=0.5 mm	
	KMM4 0903 500	Shim, adjusting	AR			t=0.6 mm	
	KMM4 0903 600	Shim, adjusting	AR			t=0.7 mm	
	KMM4 0903 700	Shim, adjusting	AR			t=0.8 mm	
	KMM4 0903 800	Shim, adjusting	AR			t=0.9 mm	
	KMM4 0903 900	Shim, adjusting	AR			t=1.0 mm	See Fig. 1-8
4	KMM4 0912 500	Collar, union	1				
5	KMF1 0005 500	Bolt	6			4T;M8×20	
6	KMM4 0297 100	NOZZLE & NOZZLE HOLDER ASSY.	4				
7	KK 65 1543 000	Gasket, nozzle holder	4				
8	KMF1 0126 000	Bolt	8			7T;M8×32	
9	KMM4 0909 400	PIPE ASSY., fuel injection No.1	1				
10	KMM4 0909 500	PIPE ASSY., fuel injection No.2	1				
11	KMM4 0909 600	PIPE ASSY., fuel injection No.3	1				
12	KMM4 0909 700	PIPE ASSY., fuel injection No.4	1				
13	KK 41 4036 000	Clamp	3				See Fig. 1-9
14	KK 41 4037 000	Clamp	3				
15	KMF2 4122 600	Bolt, w/washer	3			7T;M6×18	
16	KMM4 0887 100	FUEL FILTER ASSY.	1				
17	KMM4 0887 900	SUPPORT, fuel filter	1				
18	KMF2 4005 100	Bolt, w/washer	2			4T;M8×16	Inc. Key No. 21
19	KMF2 4008 000	Bolt, w/washer	2			4T;M10×20	
20	KMM4 0692 300	HOSE ASSY., fuel	1				
21	KMS6 6100 600	Clamp, hose	2			15∅	
22	KMM4 0910 100	PIPE ASSY., fuel return	1				
23	KMM1 0008 800	Joint	3				Inc. key No. 23, 24
24	KMM1 0008 900	Clamp, hose	13				



FIG. 1-7  
E1-7-1

FUEL INJECTION PUMP

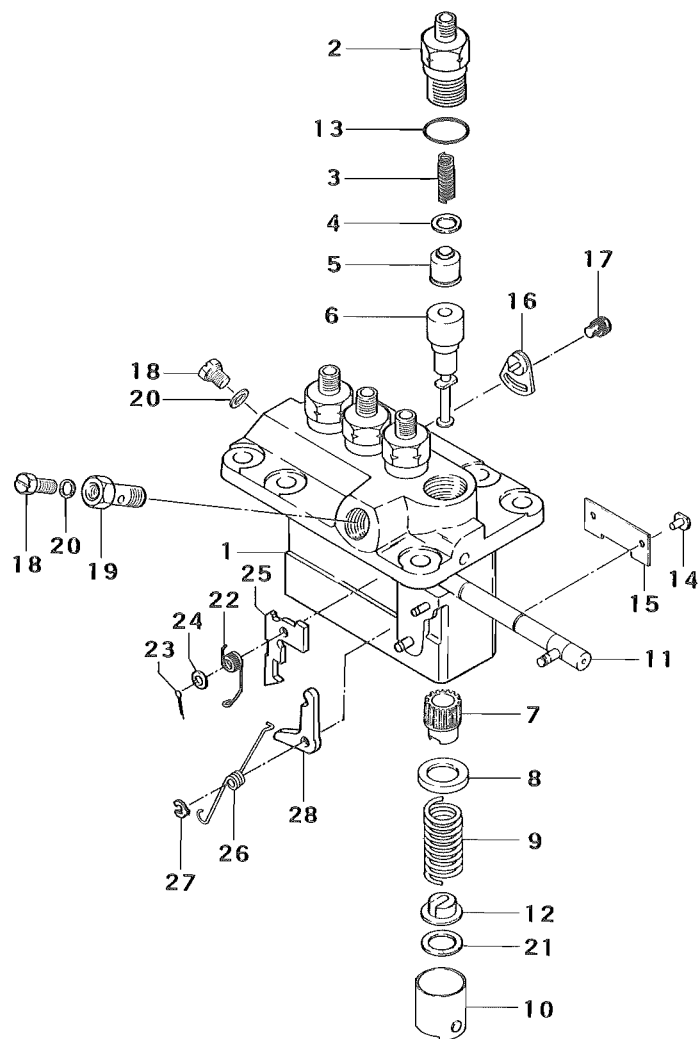



# FUEL INJECTION PUMP

FIG. 1-7  
E1-7-2

Key No.	Part No.	Part Name	Q'ty	Exchange-ability	Application	Description	Remarks
1~30	KMM4 0902 300	FUEL INJECTION PUMP ASSY.	1				DENSO No. 094500-1960
1	KMM5 0125 300	HOUSING SUB ASSY., pump	1				090110-2420
2	KMM5 0022 400	Holder, delivery valve	4				090131-0280
3	KMM5 0104 700	Spring, delivery valve	4				090136-0480
4	KMM5 0033 600	Gasket, delivery valve	4				090137-0061
5	KMM5 0107 600	DELIVERY VALVE SUB ASSY.	4				090140-0800
6	KMM5 0125 400	ELEMENT SUB ASSY., pump	4				090150-2400
7	KMM5 0022 900	Sleeve, plunger control	4				090161-0210
8	KMM5 0109 800	Seat, spring upper	4				090163-0082
9	KMM5 0036 000	Spring, pump plunger	4				090164-0170
10	KMM5 0023 000	TAPPET SUB ASSY.	4				090170-0170
11	KMM5 0125 500	RACK ASSY., control	1				090210-0440
12	KMM5 0031 600	Seat, spring lower	4				090301-0060
13	KMM5 0043 800	O-ring	4				90802-20150
14	KMM5 0023 100	Pin, tappet guide	4				090183-0050
15	KMM5 0023 200	Plate	2				090467-0030
16	KMM5 0107 700	PLATE ASSY., adjusting	3				090070-0012
17	KMM5 0124 400	Bolt, w/washer	3				949047-1980
18	KMM5 0115 200	Screw, air breather	2				090244-0160
19	KMM5 0044 200	Screw, frollow	1				949180-0510
20	KMM5 0011 400	Washer	2				090222-0080
21	KMM5 0029 900	Shim, plate	C			t = 0.6 mm	090311-0010
	KMM5 0030 900	Shim, plate				t = 0.2 mm	090311-0110
	KMM5 0031 000	Shim, plate				t = 0.3 mm	090311-0120
	KMM5 0031 100	Shim, plate				t = 0.4 mm	090311-1130
	KMM5 0031 200	Shim, plate				t = 0.5 mm	090311-0140
	KMM5 0031 400	Shim, plate				t = 0.25 mm	090311-0160
	KMM5 0031 500	Shim, plate				t = 0.35 mm	090311-0170
	KMM5 0124 600	Shim, plate				t = 0.45 mm	090311-0280
22	KMM5 0107 300	Spring, return					090554-0160
23	KMM5 0043 100	Pin, split					90400-16101
24	KMM5 0092 800	Washer, plate					949011-3010
25	KMM5 0126 200	Stopper	C			ℓ = 1.4 mm	090219-2690
	KMM5 0126 300	Stopper				ℓ = 1.6 mm	090219-2700
	KMM5 0126 400	Stopper				ℓ = 1.8 mm	090219-2710
	KMM5 0126 500	Stopper				ℓ = 2.0 mm	090219-2720
	KMM5 0126 600	Stopper				ℓ = 2.2 mm	090219-2730
	KMM5 0126 700	Stopper				ℓ = 2.4 mm	090219-2740
	KMM5 0126 800	Stopper				ℓ = 2.6 mm	090219-2750
	KMM5 0126 900	Stopper				ℓ = 2.8 mm	090219-2760



FIG. 1-7  
E1-7-3

FUEL INJECTION PUMP

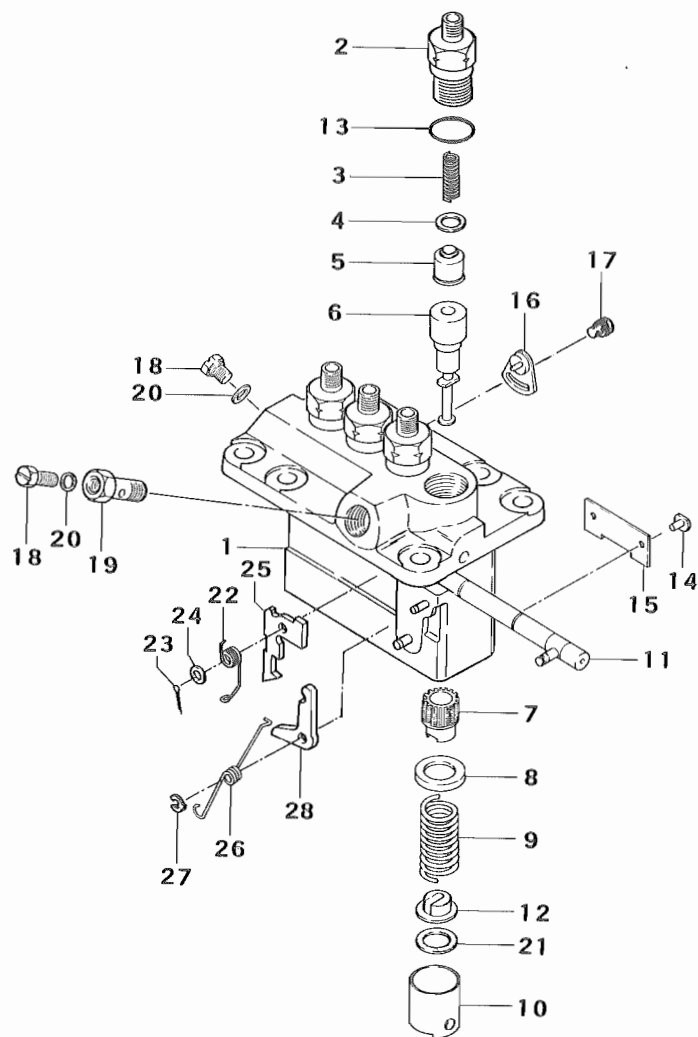



FIG. 1-7  
E1-7-4

Nov. 1979



FIG. 1-8  
E1-8-1

NOZZLE & NOZZLE HOLDER

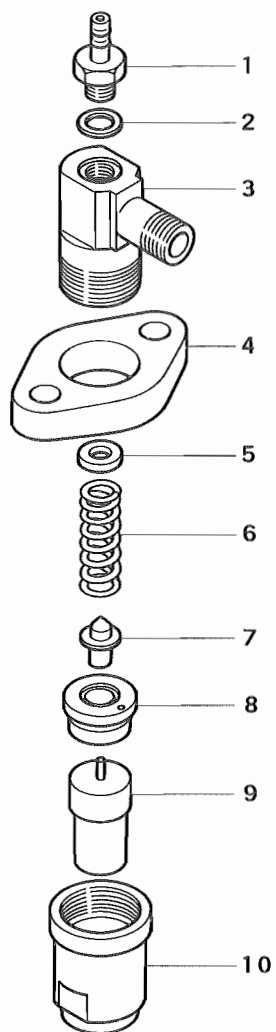



FIG. 1-8  
E1-8-2

Nov. 1979



FIG. 1-9  
E1-9-1

FUEL FILTER

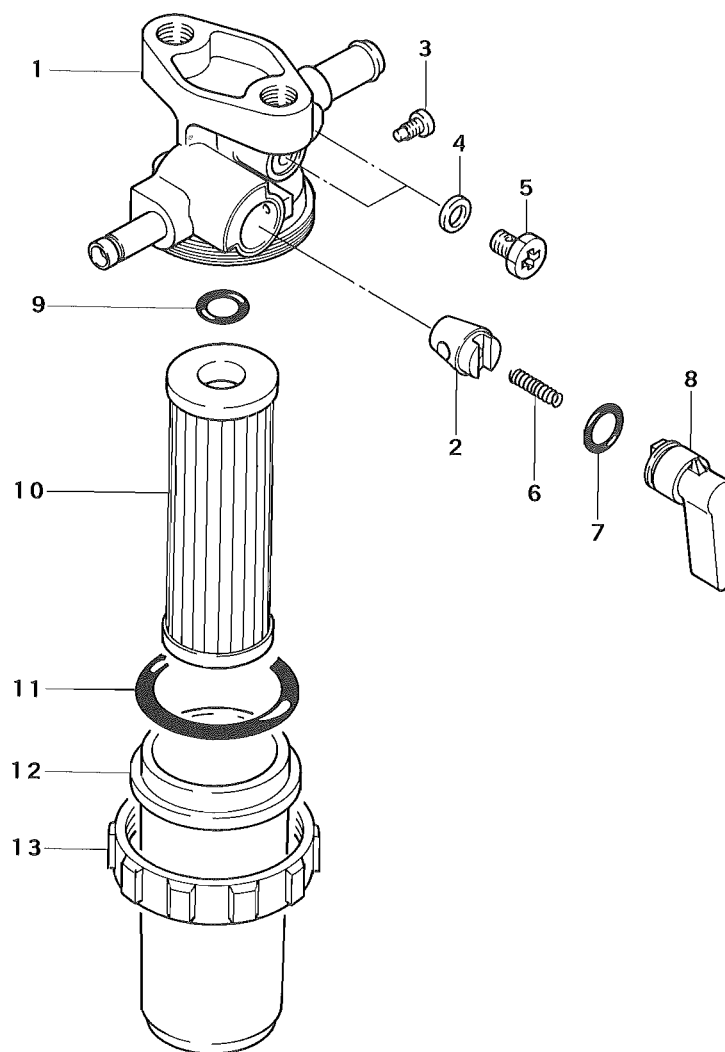



FIG. 1-9  
E1-9-2

Nov. 1979



FIG. 1-10  
E1-10-1

# GOVERNOR PARTS

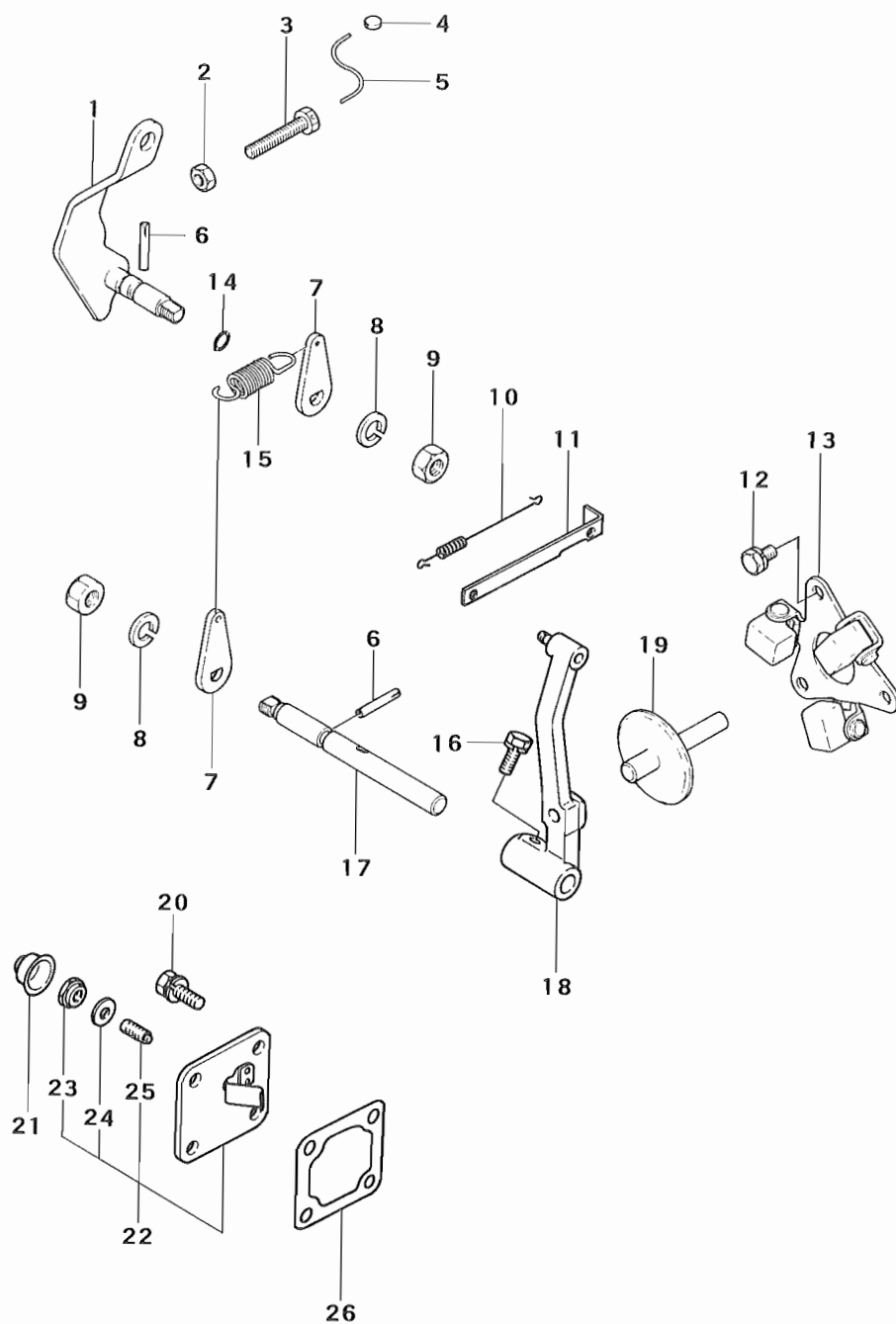



## GOVERNOR PARTS

FIG. 1-10  
E1-10-2

Key No.	Part No.	Part Name	Q'ty	Exchange-ability	Application	Description	Remarks
1	KMM4 0705 300	LEVER ASSY., speed control	1				
2	KMF4 3000 400	Nut, jam	1			4 T; M6	
3	KMM4 0108 000	Bolt, high speed set	1				
4	*	Metal, sealing	1				KMK9 9200 001
5	*	Wire	1				KMK9 9300 140
6	KK 87 1263 000	Pin, grooved	2				
7	KMM4 0703 500	Lever, governor spring	2				
8	KMF4 5040 500	Washer, spring	2			M8	
9	KMF4 3072 500	Nut, jvm jum	2			4 T; M8	
10	KMM4 0918 200	Spring, tie rod	1				
11	KMM4 0918 100	Rod, tie	1				
12	KMF2 4122 200	Bolt, w/washer	3			7 T; M6×10 mm	
13	KMM4 0700 000	WEIGHT ASSY., governor	1				
14	KMF5 2000 200	O-ring	1			7∅	
15	KMM4 0918 500	Spring, governor	1				
16	KMF2 4482 300	Bolt, w/washer	1			7 T; M6×14 mm	
17	KMM4 0703 000	Shaft, governor	1				
18	KMM4 0702 800	LEVER ASSY., governor	1				
19	KMM4 0701 000	SHAFT ASSY., sliding	1				
20	KMF2 4122 400	Bolt, w/washer	4			7 T; M6×14 mm	
21	KMM4 0916 900	Cap, sealing	1				
22	KMM4 0918 300	COVER ASSY., tie rod	1				Inc. Key No. 23~25
23	KMM4 0916 800	Nut, special	1				
24	KMK6 6106 000	Washer, seal	1				
25	KMM4 0916 700	Screw, adjusting	1				
26	KMM4 0915 100	Gasket, cover	1				



FIG. 1-11  
E1-11-1

# LUBRICATING PARTS

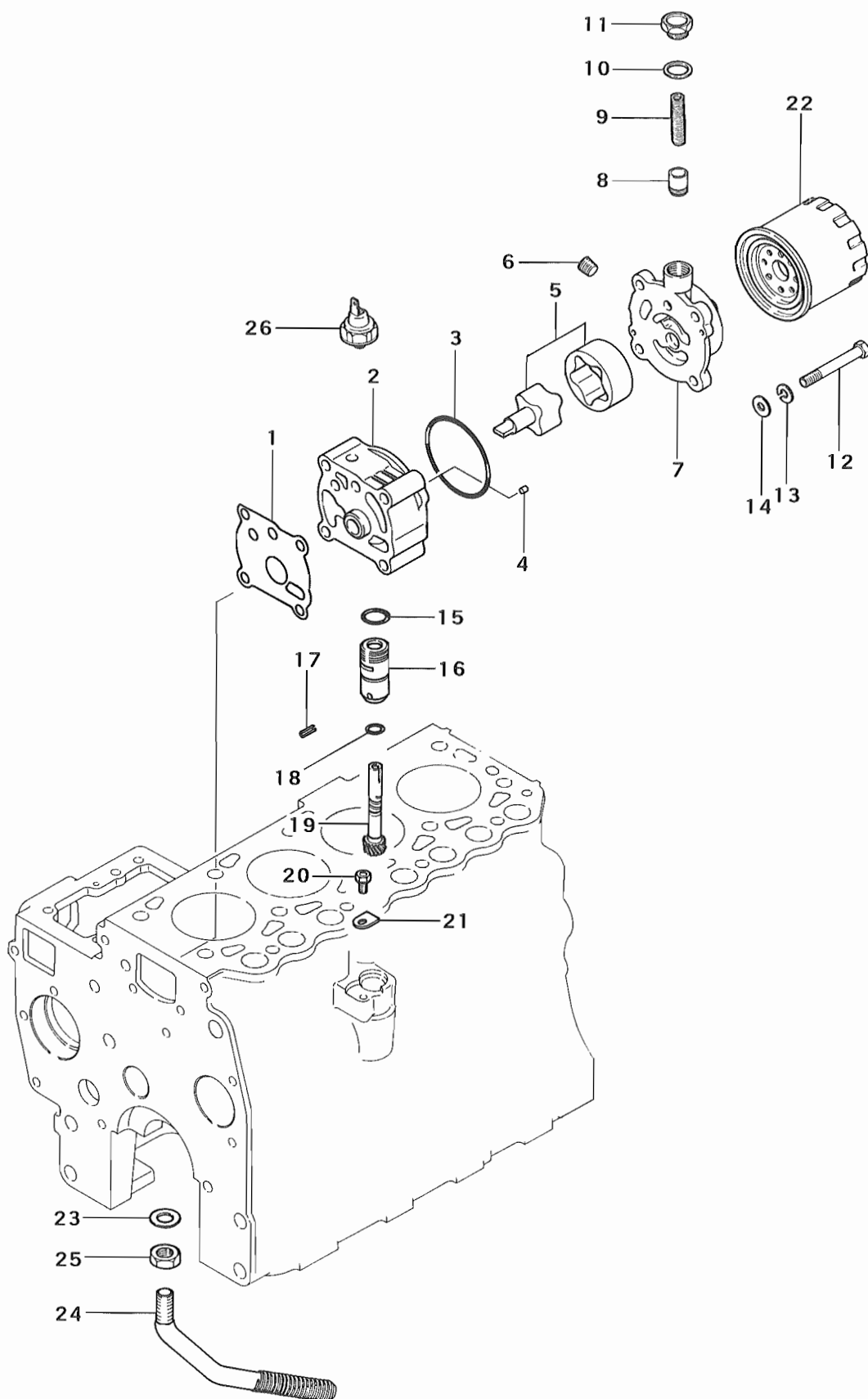



## LUBRICATING PARTS

FIG. 1-11  
E1-11-2

Key No.	Part No.	Part Name	Q'ty	Exchange-ability	Application	Description	Remarks
1	KMM4 0712 400	Gasket, oil pump body	1				
2~11	KMM4 0919 700	OIL PUMP ASSY.	1				
2	KMM4 0920 100	Body, oil pump	1				
3	KMM4 0714 500	O-ring	1				
4	KMD0 0026 800	Pin, dowel	2				
5	KMM4 0712 500	ROTOR ASSY., oil pump	1			PT=1/4"	
6	KMS6 6112 100	Plug, taper	1				
7	KMM4 0714 300	Cover, oil pump	1				
8	KMD0 3079 000	Plunger, relief	1				
9	KMM4 0920 400	Spring, relief	1				
10	KMM4 0713 700	Gasket	1				
11	KMM4 0713 600	Plug, relief	1				
12	KMF1 0126 800	Bolt	4			7T; M8×65 mm	
13	KMF4 5040 500	Washer, spring	4			M8	
14	KMS4 5003 500	Washer, plain	4			M8	
15~19	KMM4 0717 000	DRIVEN UNIT, speed meter	1				
15	KMF5 2001 200	O-ring	1			18∅	
16	KMD7 0178 700	Sleeve, speed meter driven gear	1				
17	KMD7 0178 600	Pin, spring	1				
18	KMD7 0178 800	O-ring B	1				
19	KMM4 0717 100	Gear, speed meter driven	1				
20	KMF2 4122 400	Bolt, w/washer	1			7T; M6×14 mm	
21	KMD7 0178 900	Plate, locking	1				
22	KK96 6540 000	FILTER ASSY., oil	1				
23	KMK6 6114 000	Washer, seal	1				
24	KMM4 0921 600	SCREEN ASSY., oil	1				Inc. key No. 25
25	KMF4 3072 800	Nut, jam	1			4T; M14	
26	KMD0 0148 200	SWITCH ASSY., oil pressure	1				



FIG. 1-12  
E1-12-1

COOLING PARTS

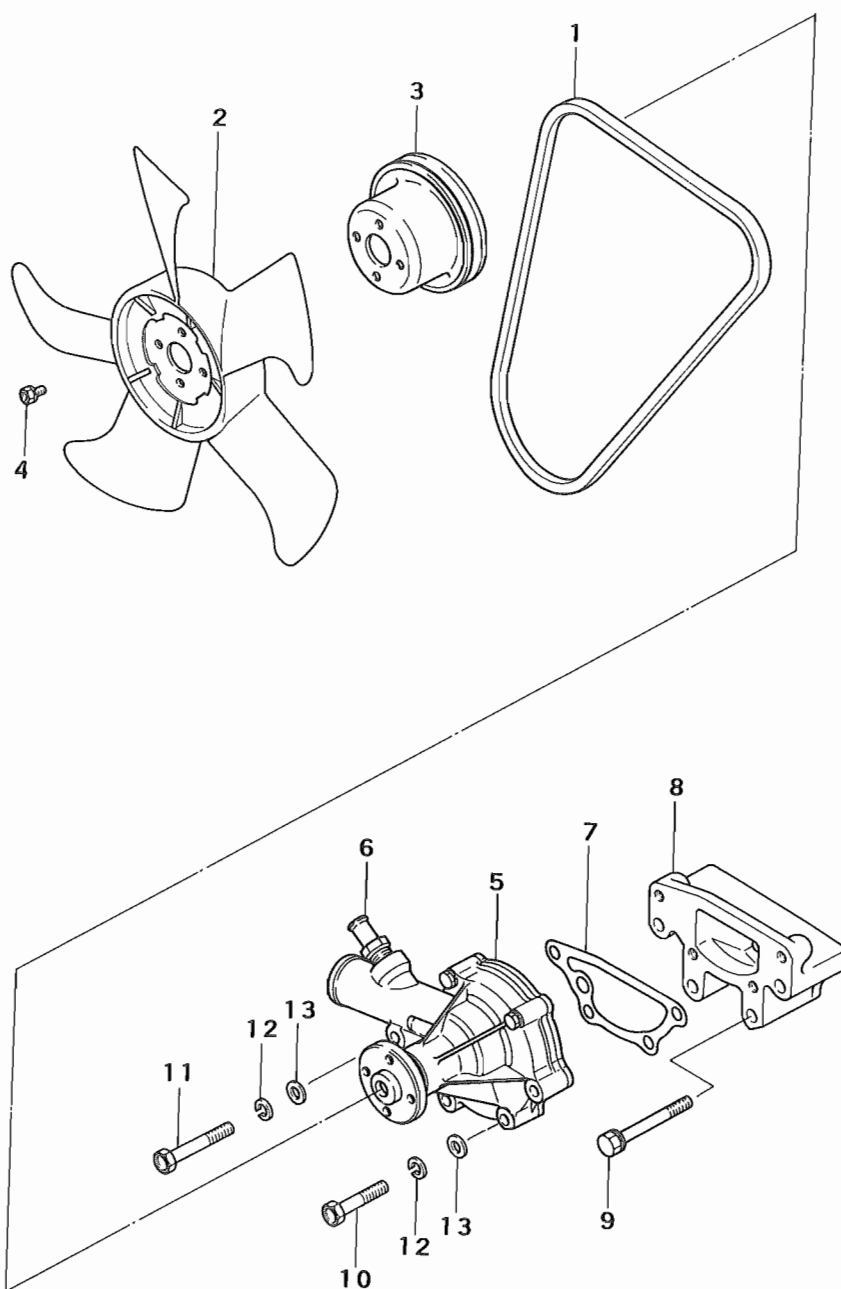



FIG. 1-12  
E1-12-2

Nov. 1979



FIG. 1-13  
E1-13-1

INTAKE & EXHAUST PARTS

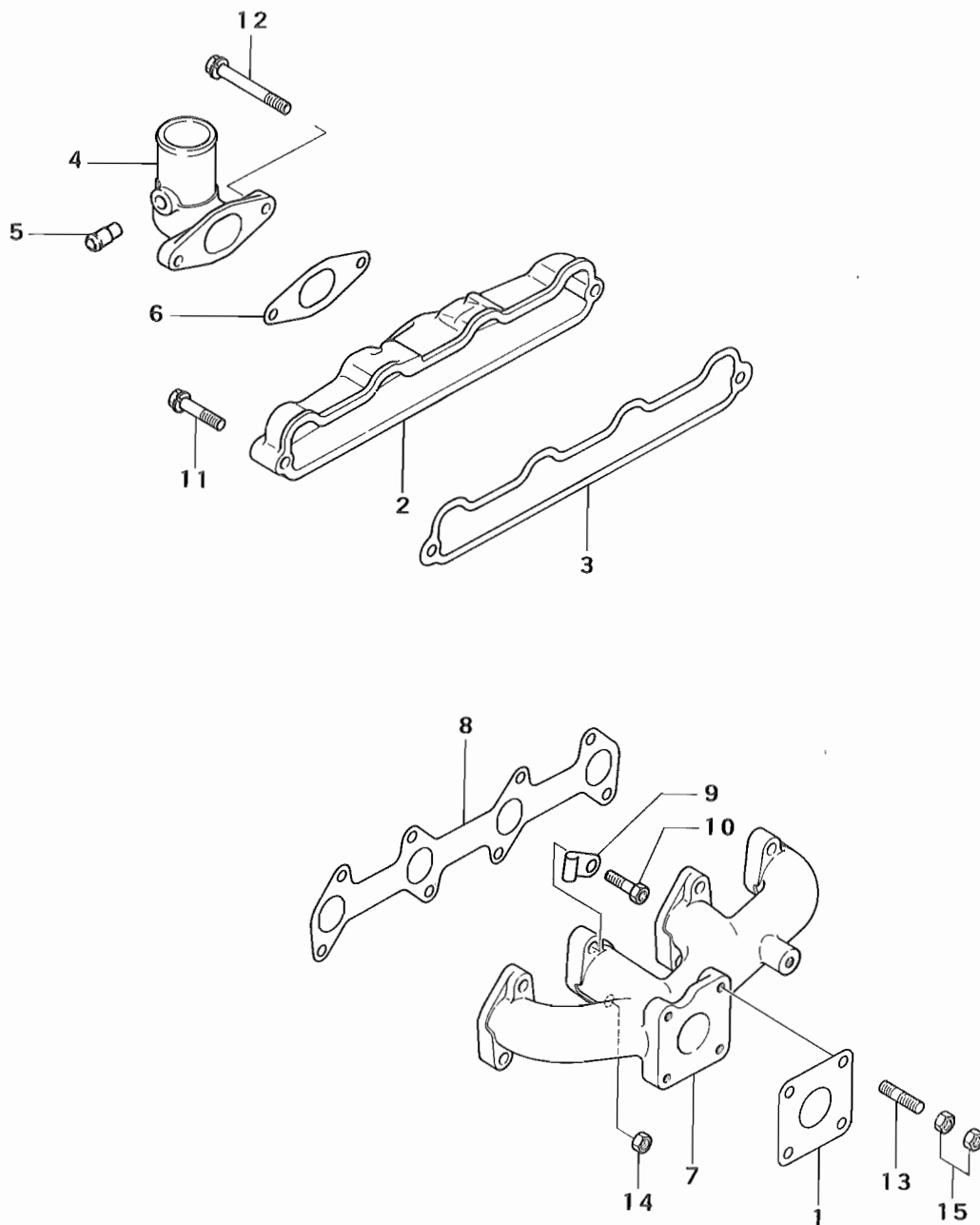



FIG. 1-13  
E1-13-2

29



FIG. 1-14  
E1-14-1

ELECTRICAL EQUIPMENT

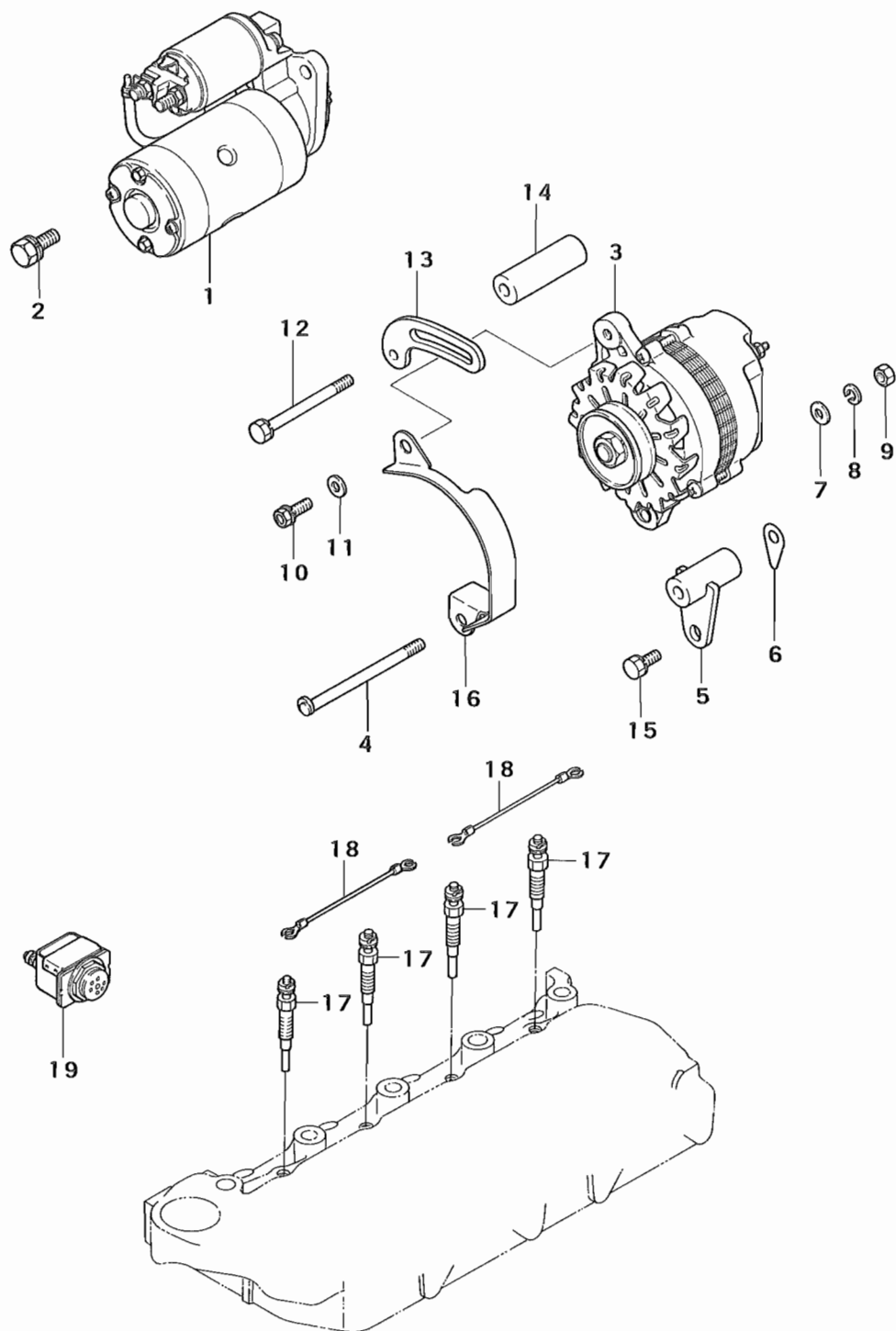



FIG. 1-14  
E1-14-2

Nov. 1979



## STARTER





FIG. 1-15  
E1-15-2

Nov. 1979



FIG. 1-16  
E1-16-1

ALTERNATOR

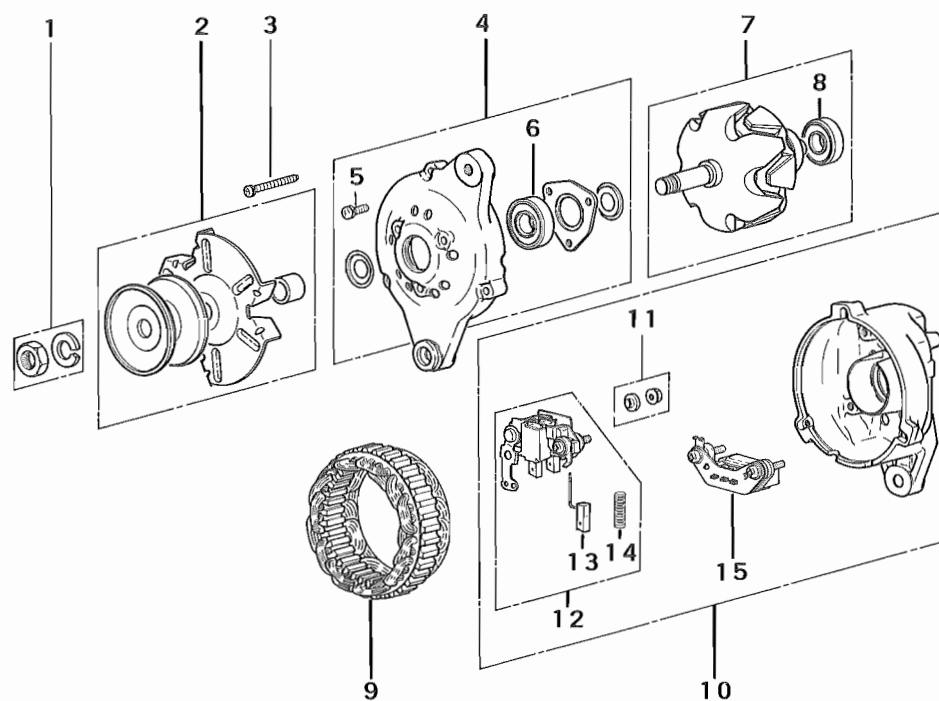



FIG. 1-16  
E1-16-2

Nov. 1979



FIG. 1-17  
E1-17-1

SPECIAL TOOL

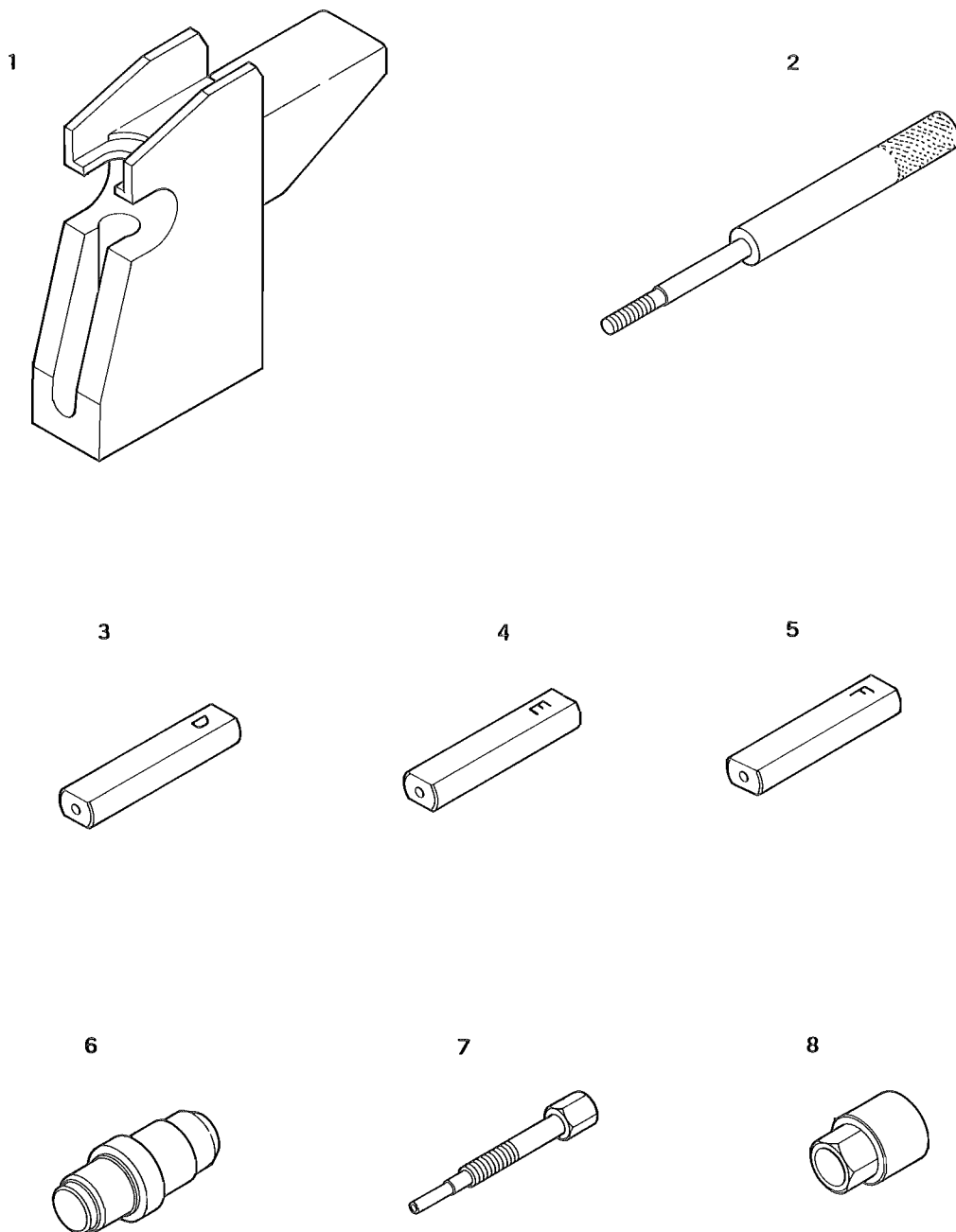



FIG. 1-17  
E1-17-2

Nov. 1979



FIG. 1-18  
E1-18-1

# REPAIR GASKET KIT

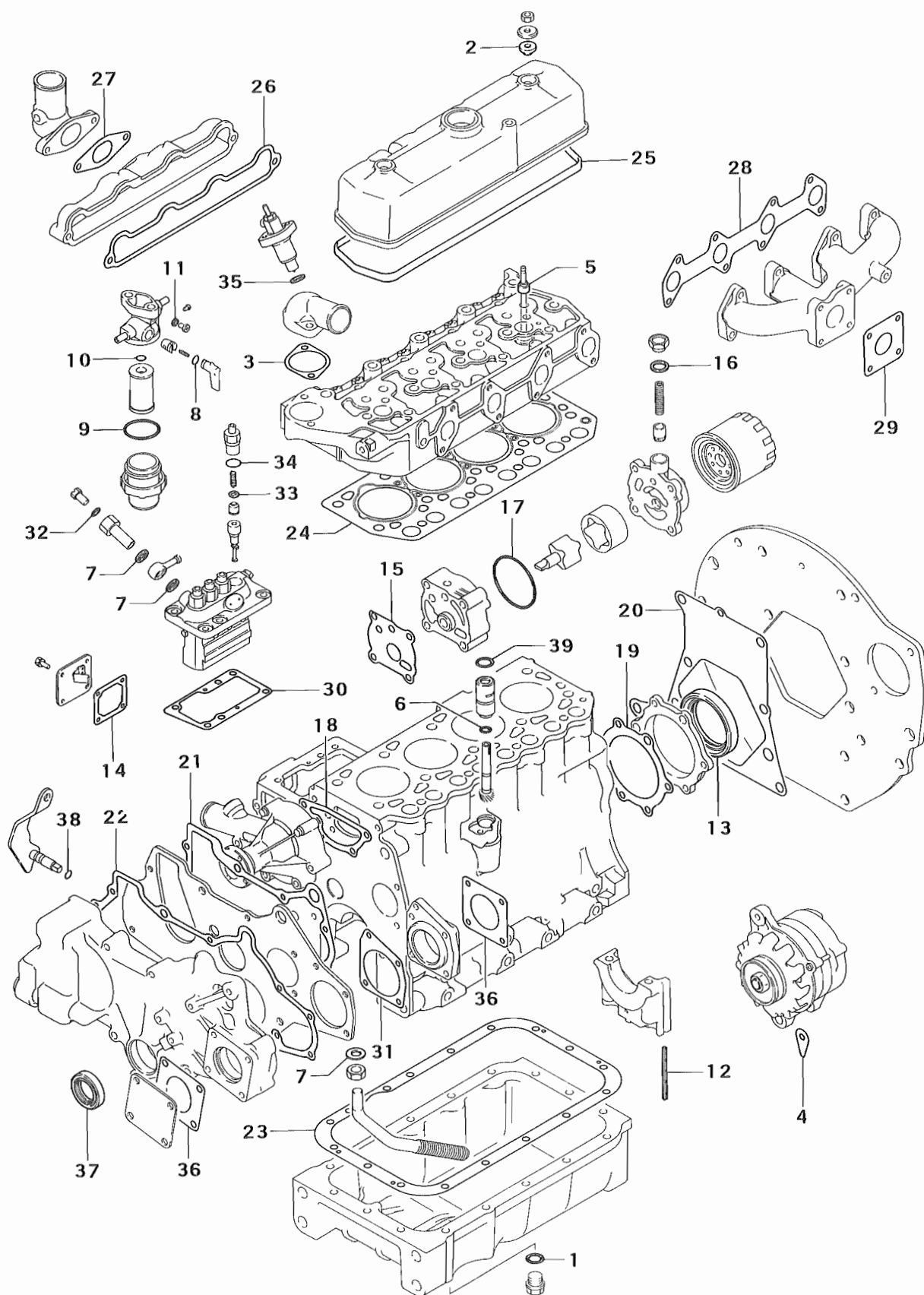



# REPAIR GASKET KIT

FIG. 1-18  
E1-18-2

Key No.	Part No.	Part Name	Q'ty	Exchange-ability	Application	Description	Remarks
1~39	KMM4 0812 700	GASKET KIT	1				
1	KMD0 0031 200	Gasket, oil drain plug	1				Fig. 1-2-3
2	KMD0 0052 300	Oil seal	2				Fig. 1-3-16
3	KMD0 0055 100	Gasket	2				Fig. 1-3-22
4	KMD0 0151 700	Shim	3				Fig. 1-14-6
5	KMD0 1649 000	Seal, valve stem	8				Fig. 1-6-15
6	KMD7 0178 800	O-ring B	1				Fig. 1-11-18
7	KMK6 6114 000	Washer, seal	3				Fig. 1-6-1 Fig. 1-11-23
8	KMM4 0487 400	O-ring, valve	1				Fig. 1-9-7
9	KMM4 0487 800	O-ring, filter cup	1				Fig. 1-9-11
10	KMM4 0488 100	O-ring, element	1				Fig. 1-9-9
11	KMM4 0488 400	Packing	2				Fig. 1-9-4
12	KMM4 0622 800	Seal, side	4				Fig. 1-1-2
13	KMM4 0624 200	Oil seal	1				Fig. 1-1-4
14	KMM4 0915 100	Gasket, cover	1				Fig. 1-10-26
15	KMM4 0712 400	Gasket, oil pump body	1				Fig. 1-11-1
16	KMM4 0713 700	Gasket	1				Fig. 1-11-10
17	KMM4 0714 500	O-ring	1				Fig. 1-11-3
18	KMM4 0742 200	Gasket, water pump	2				Fig. 1-12-7
19	KMM4 0820 500	Gasket, oil seal	1				Fig. 1-1-13
20	KMM4 0821 600	Gasket, rear plate	1				Fig. 1-1-27
21	KMM4 0822 600	Gasket, front plate	1				Fig. 1-1-15
22	KMM4 0823 600	Gasket, gear case	1				Fig. 1-2-14
23	KMM4 0829 100	Gasket, oil pan	1				Fig. 1-2-5
24	KMM4 0844 800	Gasket, cylinder head	1				Fig. 1-3-7
25	KMM4 0850 200	Gasket, rocker cover	1				Fig. 1-3-19
26	KMM4 0855 200	Gasket, intake manifold	1				Fig. 1-13-3
27	KMM4 0856 600	Gasket, inlet pipe	1				Fig. 1-13-6
28	KMM4 0857 700	Gasket manifold	1				Fig. 1-13-8
29	KMM4 0858 100	Gasket	1				Fig. 1-13-1
30	KMM4 0903 100	Shim, adjusting	1				Fig. 1-6-3
	KMM4 0903 200	Shim, adjusting	1				Fig. 1-6-3
	KMM4 0903 300	Shim, adjusting	1				Fig. 1-6-3
	KMM4 0903 700	Shim, adjusting	1				Fig. 1-6-3
31	KMM4 0923 500	Gasket, housing	1				Fig. 1-2-16
32	KMM5 0011 400	Washer, fuel pipe union	2				Fig. 1-7-20
33	KMM5 0033 600	Gasket, delivery valve	4				Fig. 1-7-4
34	KMM5 0043 800	O-ring	4				Fig. 1-7-13
35	KK 65 1543 000	Gasket, nozzle holder	4				Fig. 1-6-7
36	KMM4 0120 600	Gasket, oil pump cover	2				Fig. 1-2-18



**FIG. 1-18**  
**E1-18-3**

**REPAIR GASKET KIT**

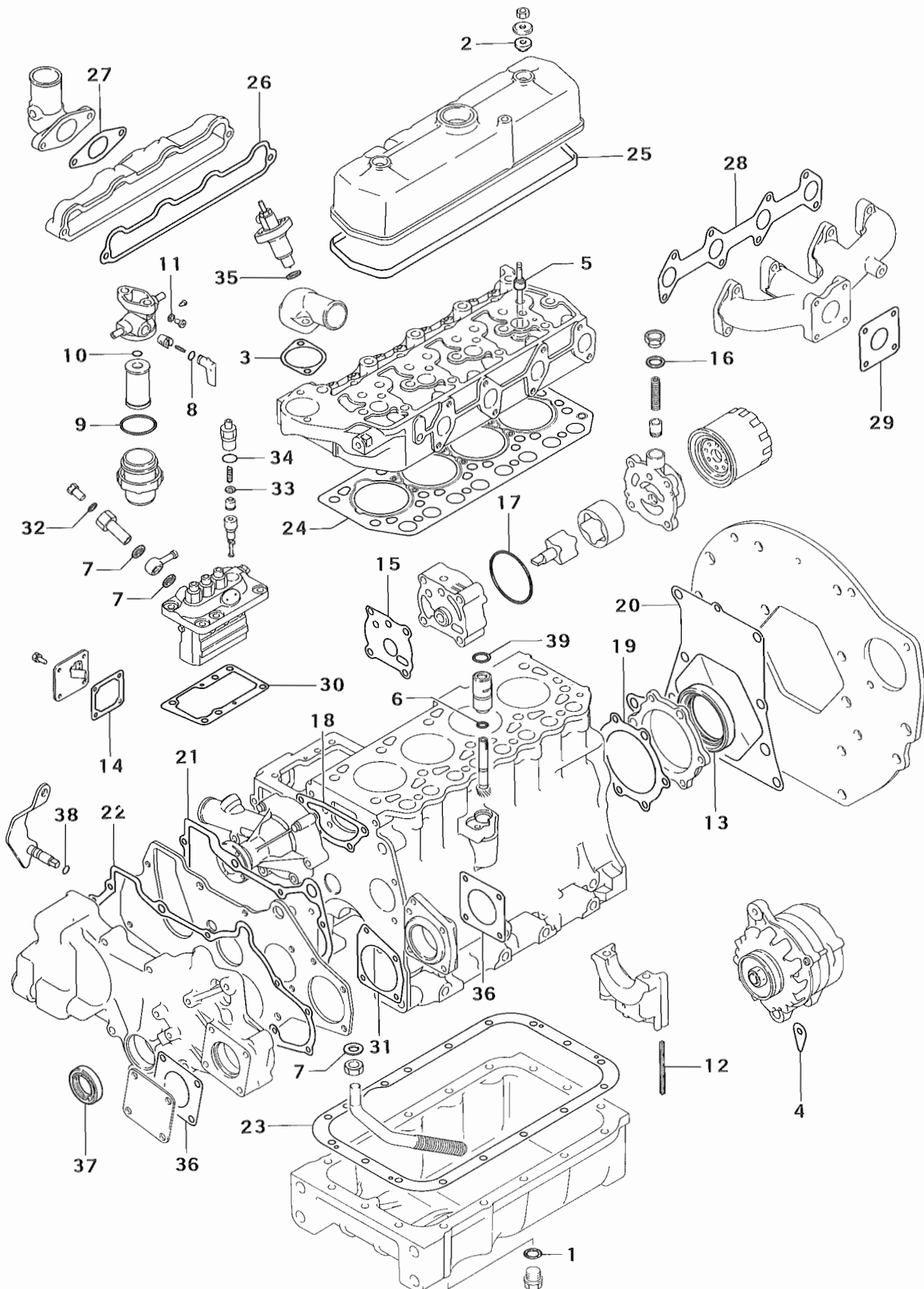



FIG. 1-18  
E1-18-4

Nov. 1979



# CHASSIS



FIG. 2-1  
C2-1-1

# RADIATOR

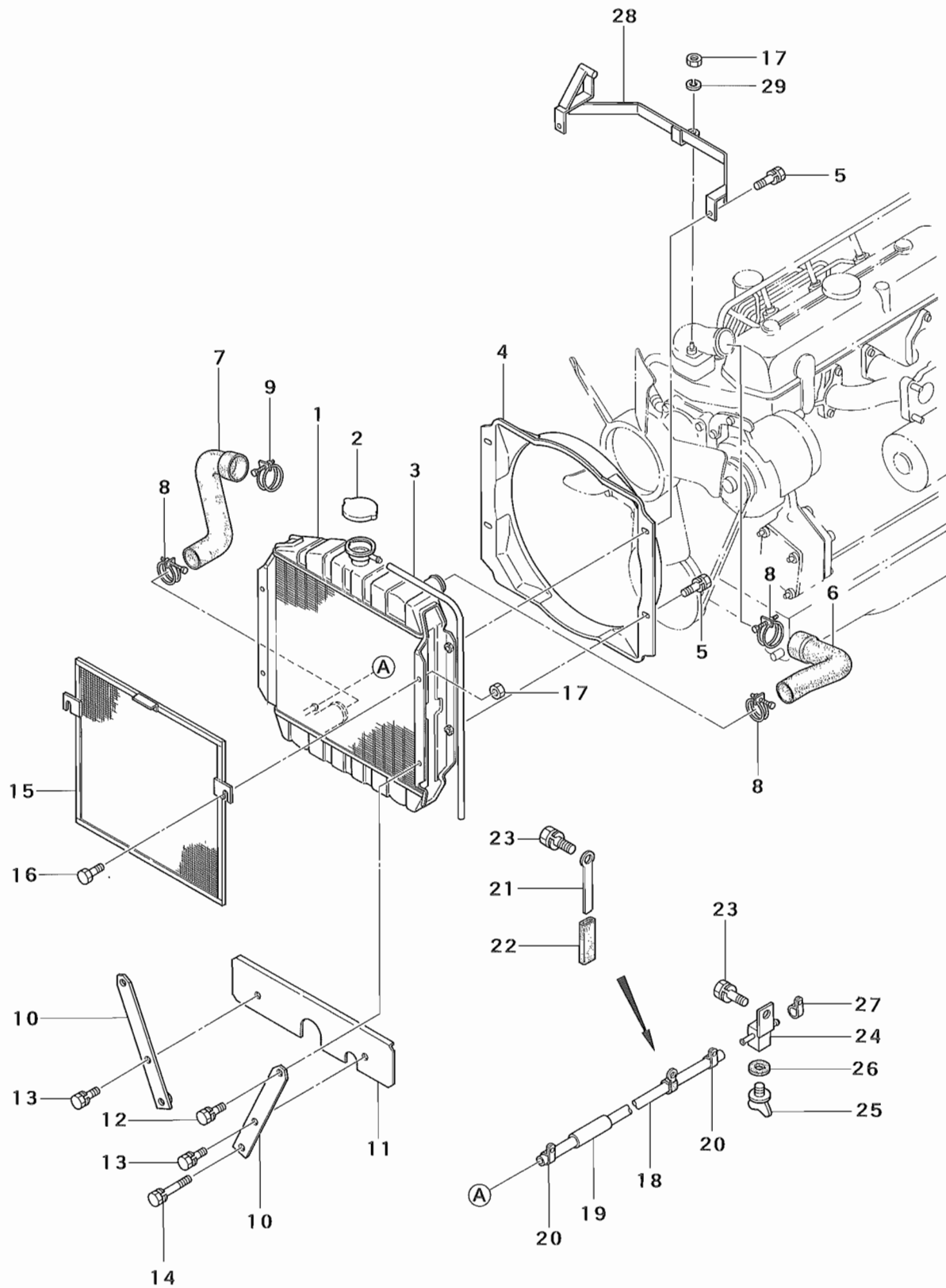



## RADIATOR

FIG. 2-1  
C2-1-2

Key No.	Part No.	Part Name	Q'ty			Exchange-ability	Application	Description	Remarks
			S670DP	S670	S670P				
1~5	1996 0051 000	RADIATOR ASSY.	1	1	1				
1	1996 0051 110	Radiator	1	1	1				
2	69401-00812	Cap	1	1	1				
3	1996 0051 120	Pipe, vinyle	1	1	1				
4	68401-01412	Shroud, fan	1	1	1				
5	H144 0108 016	Bolt, w/washer	4	4	4			M8×16 mm	
6	1996 0052 000	Hose, upper	1	1	1				
7	1996 0053 000	Hose, lower	1	1	1				
8	69501-07045	Clip, hose	3	3	3				
9	69501-07048	Clip, hose	1	1	1				
10	1996 0054 0L0	Bracket	2	2	2				
11	1996 0057 0L0	Cover	1	1	1				
12	H154 0108 016	Bolt, w/washer	2	2	2			M8×16 mm	
13	H144 0106 016	Bolt, w/washer	2	2	2			M6×16 mm	
14	H154 0108 030	Bolt, w/washer	2	2	2			M8×30 mm	
15	1996 0055 0L0	Net, radiator	1	1	1				
16	A054 0108 020	Bolt	2	2	2			M8×20 mm	
17	A301 0108 002	Nut	3	3	3			M8	
18~20	1996 0058 000	Pipe, water	1	1	1				
18	1996 0058 110	Pipe	1	1	1				
19	69501-06612	Pipe	1	1	1				
20	69501-06613	Clamp	2	2	2				
21	67620-84126	Clip	1	1	1				
22	08474-63000	Tube	1	1	1				
23	F155 0112 020	Bolt, w/washer	2	2	2			M12×20 mm	
24	69501-06702	Joint, water	1	1	1				
25	67401-00113	Cock, water	1	1	1				
26	67401-00114	Gasket	1	1	1				
27	67303-02313	Clamp	1	1	1				
28	1996 0056 0L0	Bracket	1	1	1				
29	A360 0100 802	Washer, spring	1	1	1			M8	



FIG. 2-2  
C2-2-1

AIR CLEANER & MUFFLER

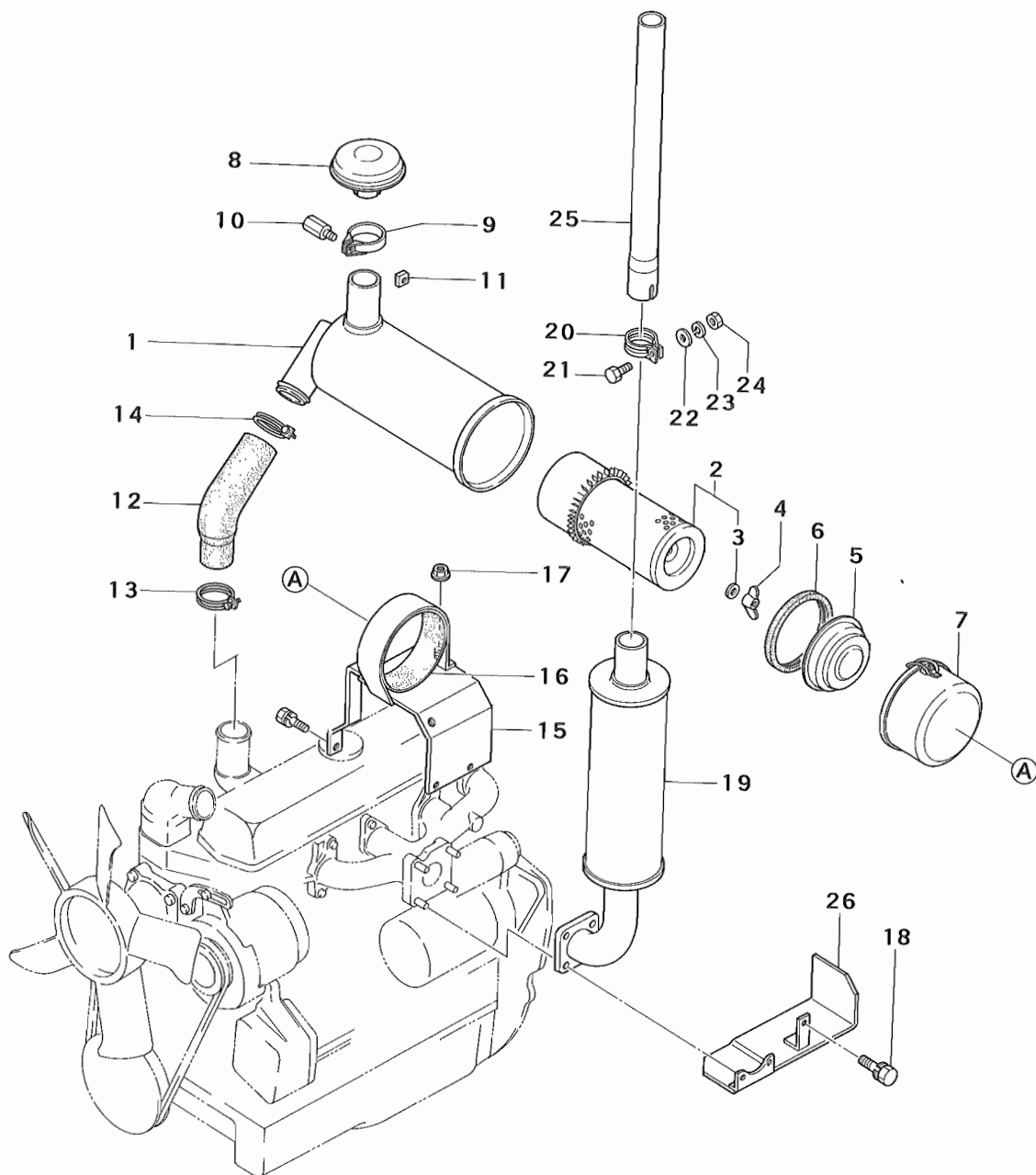



# AIR CLEANER & MUFFLER

FIG. 2-2  
C2-2-2

Key No.	Part No.	Part Name	Q'ty			Exchange-ability	Application	Description	Remarks
			S670DP	S670	S670P				
1~11	1996 0061 000	AIR CLEANER ASSY.	1	1	1				
1~7	1996 0061 110	Cleaner, air	1	1	1				
1	1996 0061 120	Cace	1	1	1				
2	1980 0062 120	ELEMENT KIT	1	1	1				Inc.key No.3
3	69508-06114	Washer, seal	1	1	1				
4	69508-06113	Nut, wing	1	1	1				
5	69508-06115	Plate, buffle	1	1	1				
6	69508-06116	Packing	1	1	1				
7	1996 0061 130	Pan, dust	1	1	1				
8~11	1996 0061 140	CAP ASSY.	1	1	1				
8	1996 0061 150	Cap	1	1	1				
9	1996 0061 160	Band	1	1	1				
10	1996 0061 170	Bolt	1	1	1				
11	1996 0061 180	Nut	1	1	1				
12	1996 0062 000	Hose, air	1	1	1				
13	69501-07055	Clip, hose	1	1	1				
14	69501-07065	Clip, hose	1	1	1				
15	1996 0063 0L0	Bracket	1	1	1				
16	1996 0064 000	Seat	1	1	1				
17	68412-01908	Nut, flange	1	1	1				
18	H154 0108 016	Bolt, w/washer	2	2	2			M8×16 mm	
19	1996 0066 0H0	Muffler	1	1	1				
20	67402-00400	Clamp	1	1	1				
21	A054 0108 030	Bolt	1	1	1			M8×30 mm	
22	0350 0140 818	Washer, plain	1	1	1			M8	
23	A360 0100 802	Washer, spring	1	1	1			M8	
24	A301 0108 002	Nut	1	1	1			M8	
25	1996 0067 0H0	Pipe, tail	1	1	1				
26	1996 0068 0H0	Cover	1	1	1				



FIG. 3-1  
C3-1-1

FUEL SYSTEM

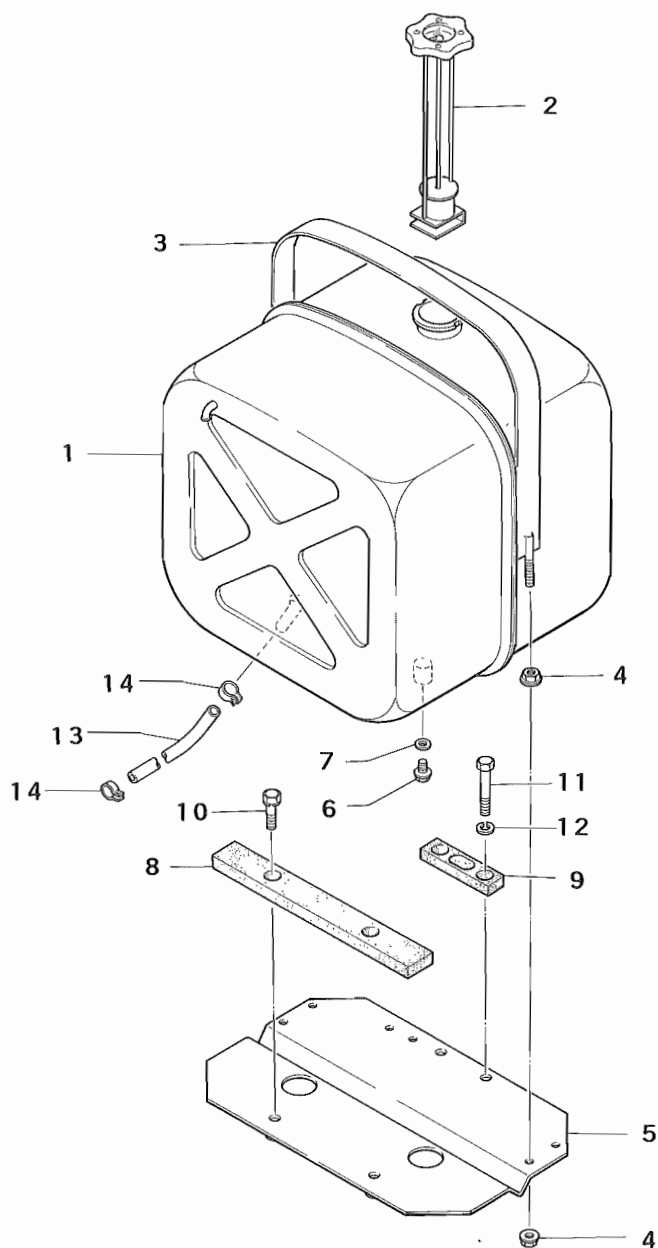



FIG. 3-1  
C3-1-2

3



FIG. 4-1  
C4-1-1

BONNET & PANEL

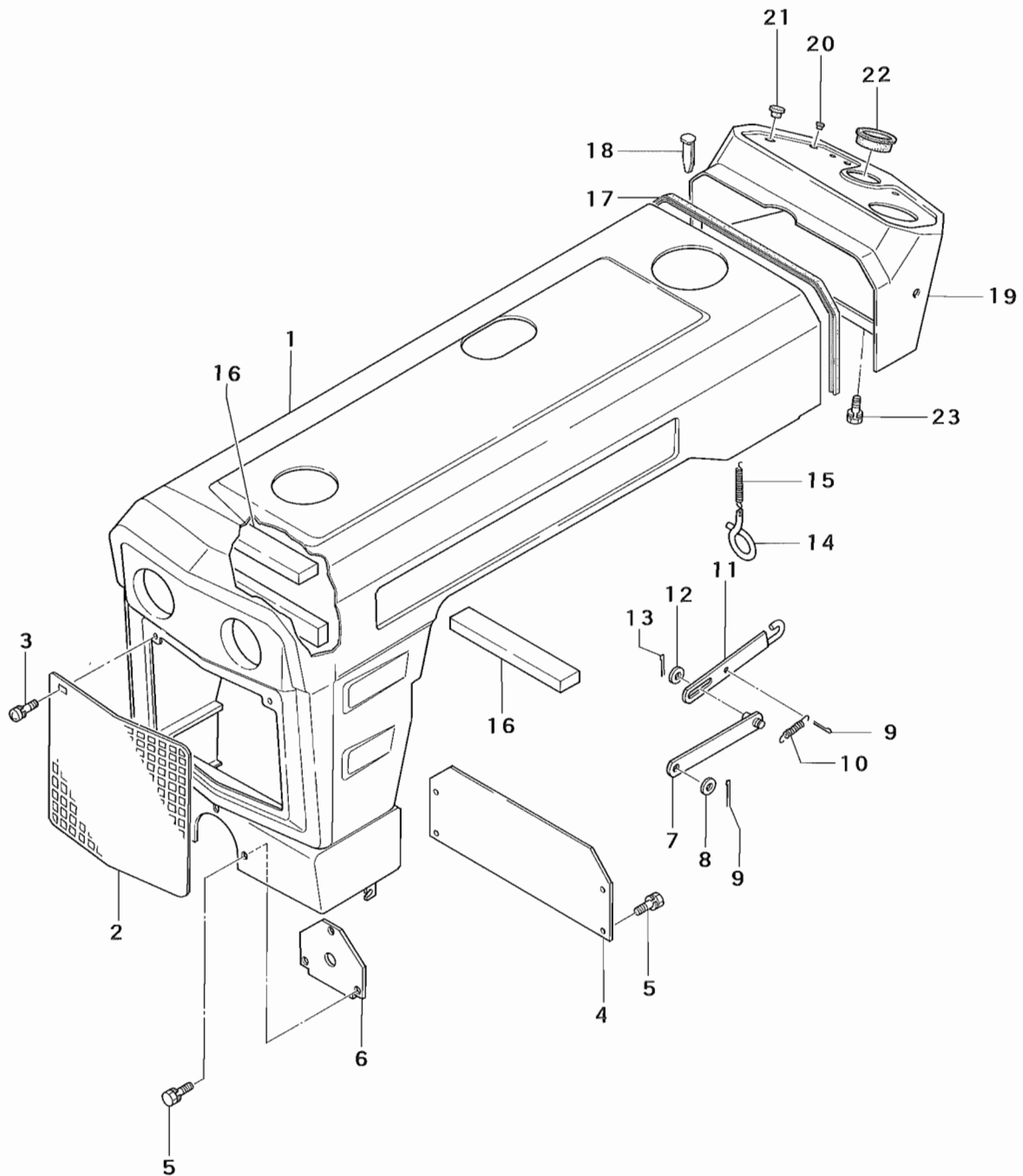



FIG. 4-1  
C4-1-2

4



FIG. 4-2  
C4-2-1

STEP

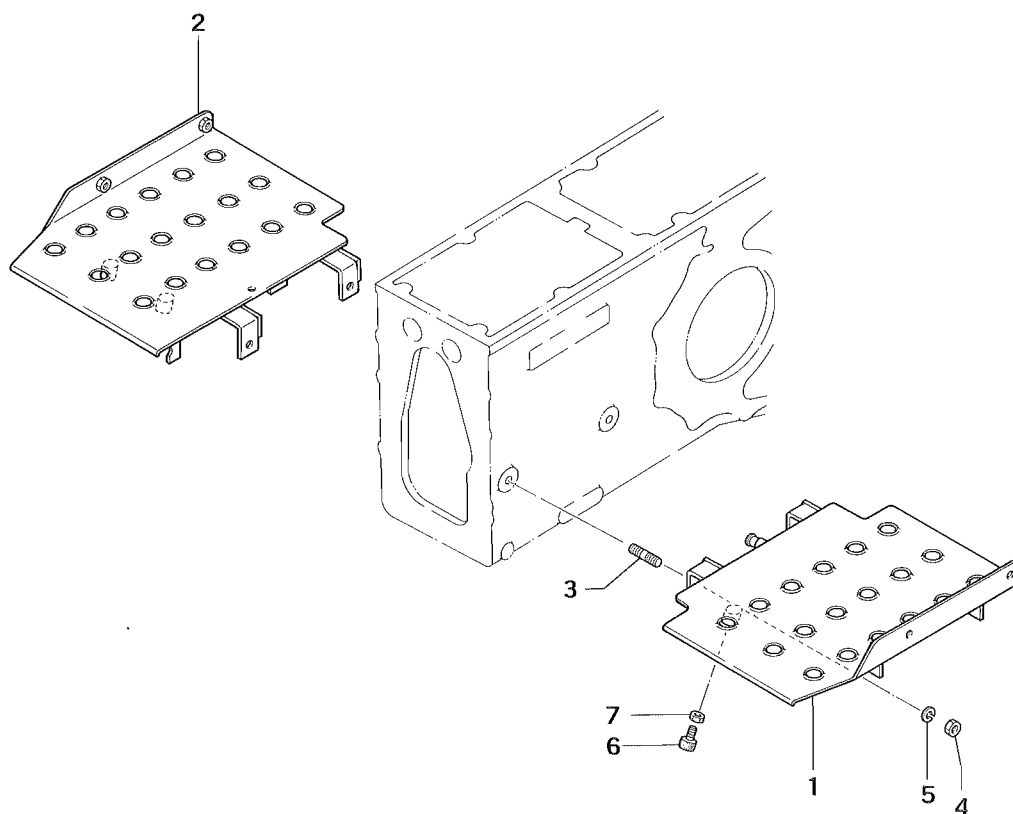



FIG. 4-2  
C4-2-2

Nov. 1979



FIG. 4-3  
C4-3-1

FENDER & SEAT

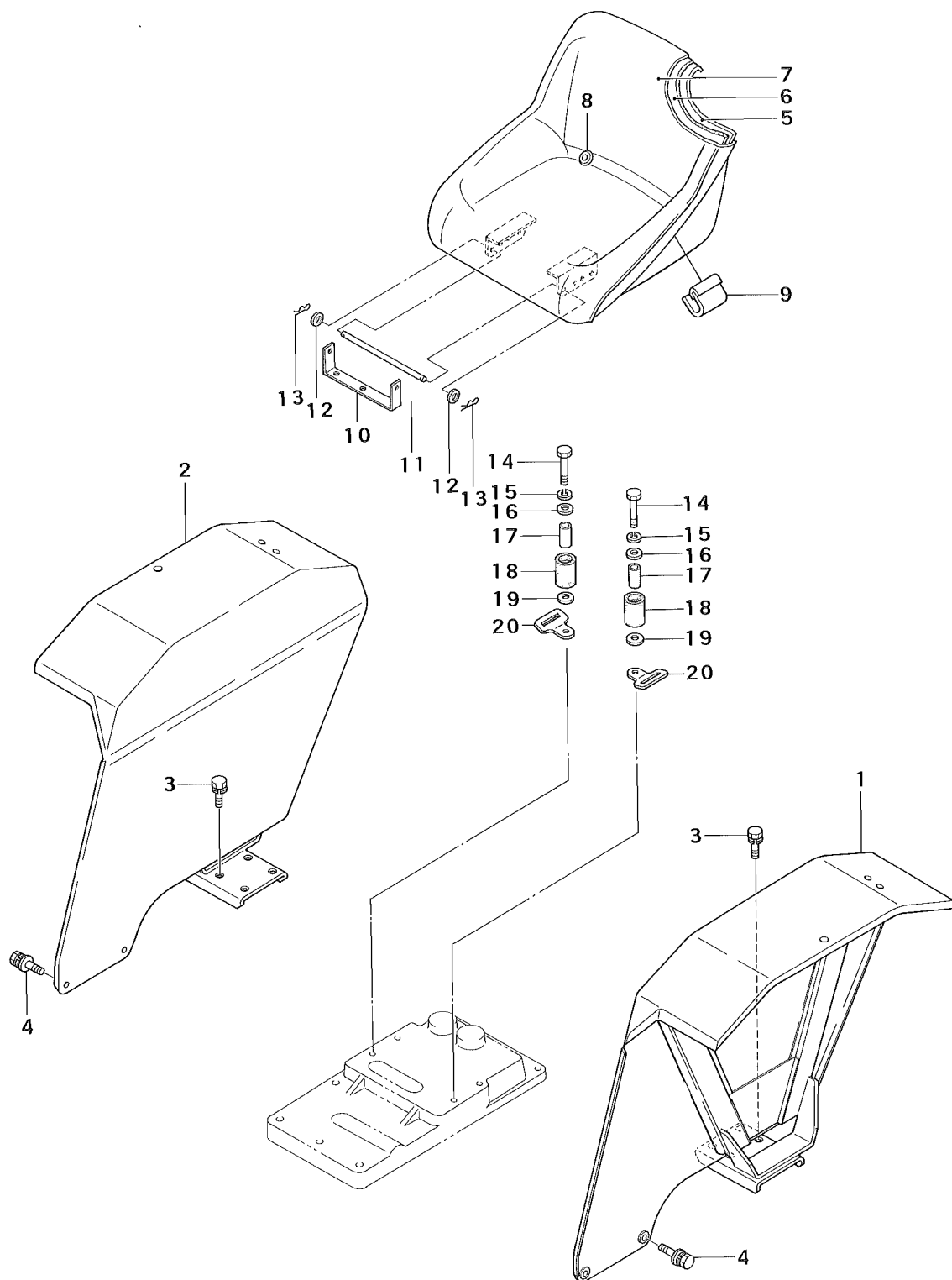

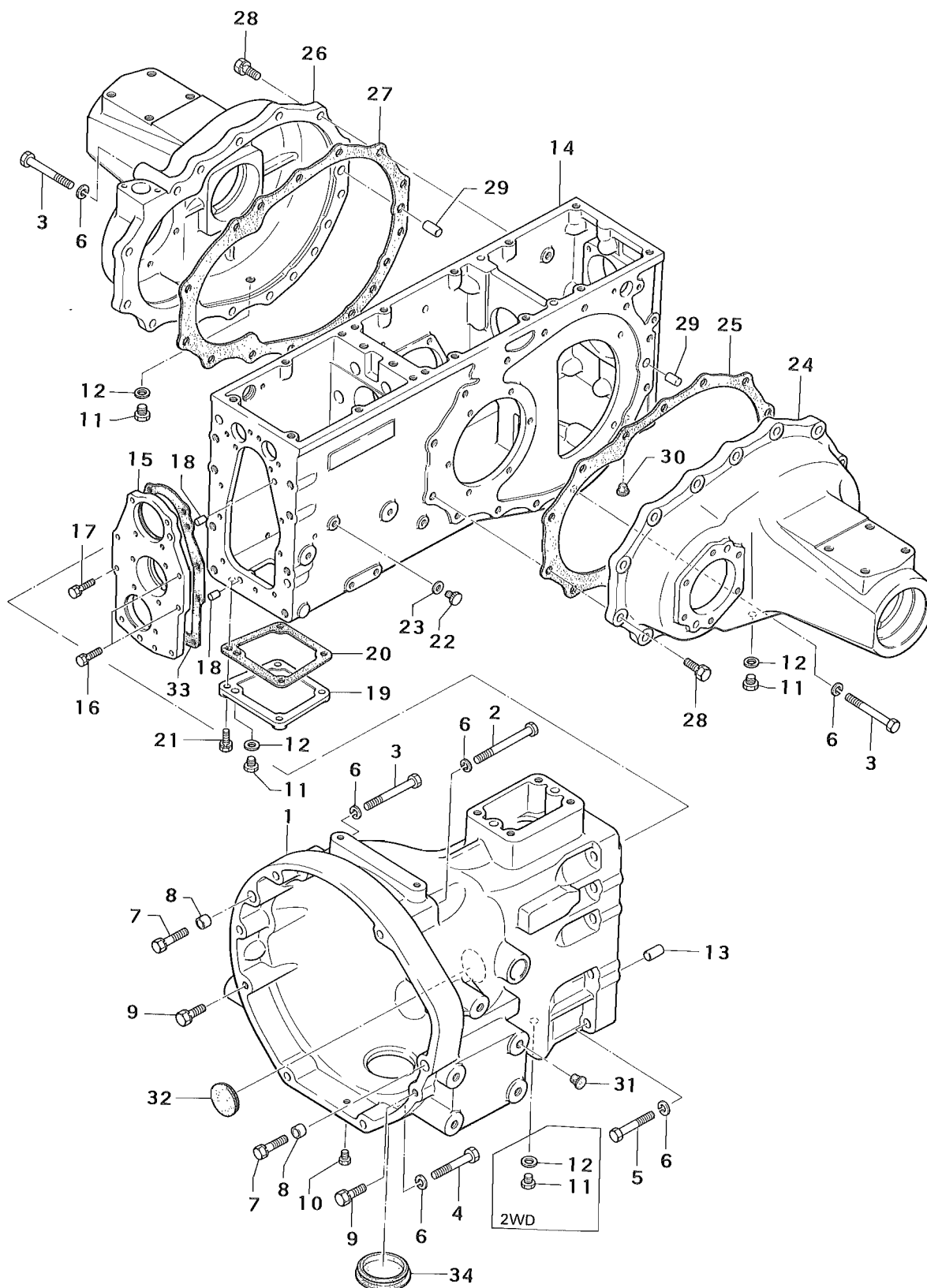





FIG. 5-1  
C5-1-1

CASE





## CASE

FIG. 5-1  
C5-1-2

Key No.	Part No.	Part Name	Q'ty			Exchange-ability	Application	Description	Remarks
			S670DP	S670	S670P				
1	1996 1051 0L0	Housing, clutch	1	•	•				
	1996 1001 0L0	Housing, clutch	•	1	1				
2	A055 0112 115	Bolt	1	1	1			M12 × 115 mm	
3	A055 0112 110	Bolt	7	7	7			M12 × 110 mm	
4	A055 0112 075	Bolt	2	2	2			M12 × 75 mm	
5	A055 0112 060	Bolt	10	10	10			M12 × 60 mm	
6	A360 0101 202	Washer, spring	20	20	20			M12	
7	H155 0112 050	Bolt, w/washer	2	2	2			M12 × 50 mm	
8	1180 1006 000	Pin, dowel	2	2	2				
9	F155 0112 030	Bolt, w/washer	2	2	2			M12 × 30 mm	
10	A050 0108 020	Bolt	1	1	1			M8 × 20 mm	
11	3612 1057 2L0	Plug, magnet	3	4	4				
12	1470 1007 000	Gasket	3	4	4				
13	1150 1012 000	Pin, dowel	2	2	2				
14	1996 1004 0L0	Case, transmission	1	1	1				
15	1996 1005 000	Plate	1	1	1				
16	F154 0108 025	Bolt, w/washer	2	2	2			M8 × 25 mm	
17	F154 0108 030	Bolt, w/washer	4	4	4			M8 × 30 mm	
18	1150 1453 100	Pin, dowel	2	2	2				
19	1167 1022 0L0	Cover	1	1	1				
20	1156 1013 000	Gasket, lower cover	1	1	1				
21	F155 0110 025	Bolt, w/washer	4	4	4			M10 × 25 mm	
22	A624 0000 300	Plug, oil	1	1	1				
23	1350 1039 000	Gasket	1	1	1				
24	1996 1003 0L0	Case, L.H final	1	1	1				
25	1150 1022 000	Gasket, L.H	1	1	1				
26	1996 1002 0L0	Case, R.H final	1	1	1				
27	1150 1018 000	Gasket, R.H	1	1	1				
28	F155 0112 035	Bolt, w/washer	21	21	21			M12 × 35 mm	
29	1150 1019 000	Pin, dowel	2	2	2				
30	05534-14000	Plug	2	2	2				
31	05534-16000	Plug	10	13	10				
32	67700-14901	Cap	1	1	1				
33	1150 1014 000	Gasket	1	1	1				
34	1145 1003 000	Cover	1	1	1				

5



FIG. 5-2  
C5-2-1

# DUAL SHAFT

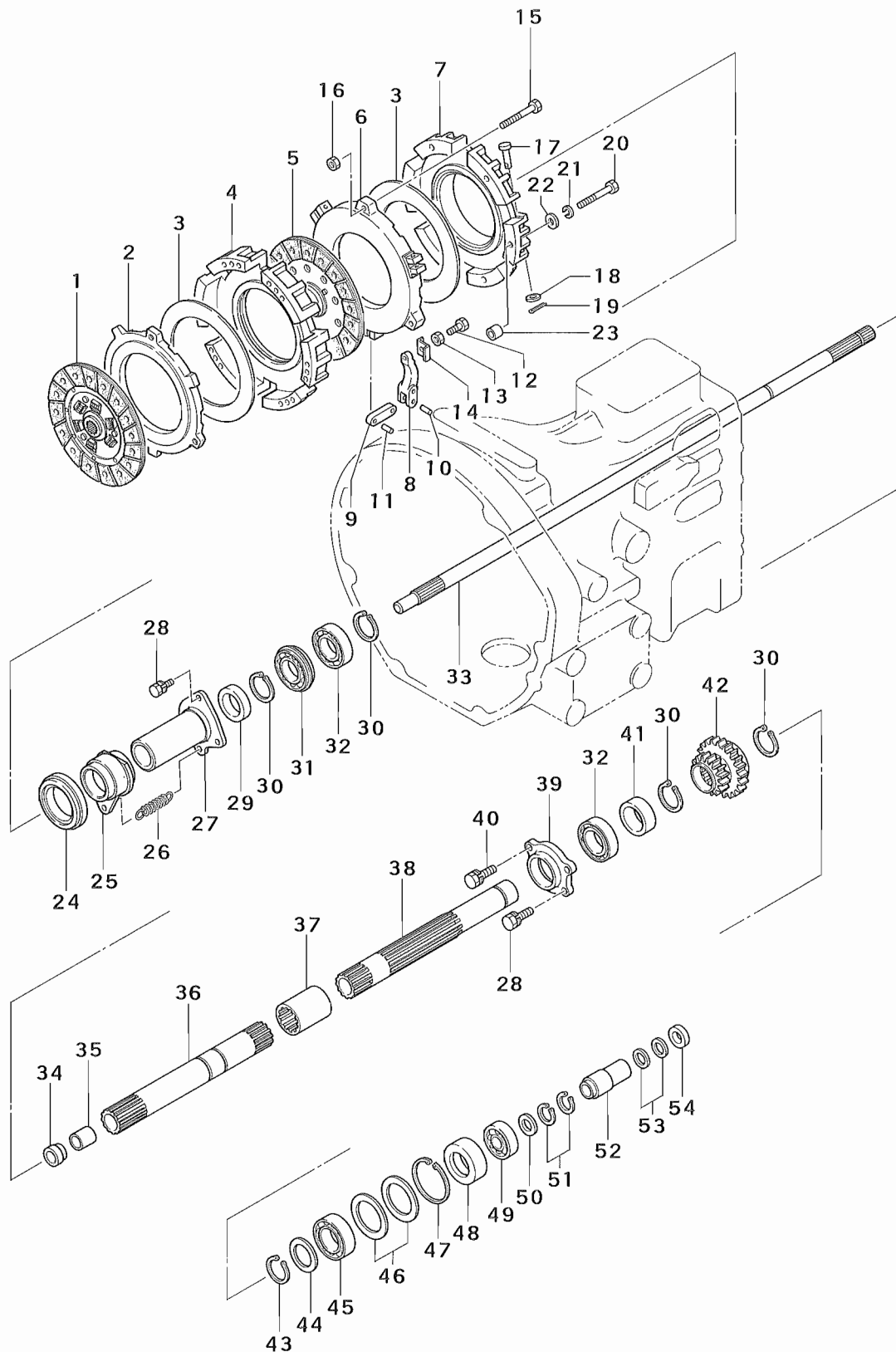



## DUAL SHAFT

FIG. 5-2  
C5-2-2

Key No.	Part No.	Part Name	Q'ty			Exchange-ability	Application	Description	Remarks
			S670DP	S670	S670P				
1~23	1996 1157 000	DUAL CLUTCH ASSY.	1	1	1				
1	1180 1104 110	CLUTCH DISK ASSY.	1	1	1				P.T.O
2	1180 1104 280	Plate B, pressure	1	1	1				
3	1996 1157 110	Spring, diaphragm	2	2	2				
4	1180 1104 250	Cover A, clutch	1	1	1				
5	1180 1104 121	CLUTCH DISK ASSY.	1	1	1				TRANSMISSION
6	1180 1104 270	Plate A, pressure	1	1	1				
7	1180 1104 260	Cover B, clutch	1	1	1				
8	1180 1104 230	RELEASE LEVER SUB ASSY.	3	3	3				
9	1180 1104 220	RELEASE ROD SUB ASSY.	3	3	3				
10	1180 1104 180	Pin, straight	3	3	3				
11	1180 1104 170	Pin, straight	3	3	3				
12	1180 1104 210	Bolt, adjusting	3	3	3				
13	1180 1104 240	Nut, lock	3	3	3				
14	1180 1104 130	Washer, lock	3	3	3				
15	A055 0110 055	Bolt	3	3	3			M10×55 mm	
16	A303 0110 002	Nut	3	3	3			M10	
17	1180 1104 190	Pin	3	3	3				
18	1180 1104 160	Washer	3	3	3				
19	0520 0116 015	Pin, split	3	3	3			1.6φ×15 mm	
20	1180 1104 150	Bolt	6	6	6				
21	A360 0100 802	Washer, spring	6	6	6			M8	
22	0350 0140 818	Washer, plain	6	6	6			M8	
23	1180 1104 140	Tube, dowel	4	4	4				
24	1180 1156 000	Bearing, release	1	1	1				
25	1180 1124 000	Hub, release	1	1	1				
26	1180 1125 000	Spring	1	1	1				
27	1996 1151 000	Holder	1	1	1				
28	F154 0108 030	Bolt, w/washer	5	5	5			M8×30 mm	
29	0840 1355 012	Seal, oil	1	1	1				
30	0740 0003 500	Ring, snap	4	4	4			35φ	
31	0750 0060 075	Bearing, ball	1	1	1			#6007NR	
32	0750 0060 070	Bearing, ball	2	2	2			#6007	
33	1996 1152 000	Shaft	1	1	1				
34	1181 1212 000	Seal, oil	1	1	1				
35	1180 1149 000	Bushing	1	1	1				
36	1996 1153 000	Shaft, pipe	1	1	1				
37	1980 1103 000	Joint	1	1	1				
38	1996 1156 000	Shaft, pipe	1	1	1				
39	1996 1154 000	Holder	1	1	1				



FIG. 5-2  
C5-2-3

# DUAL SHAFT

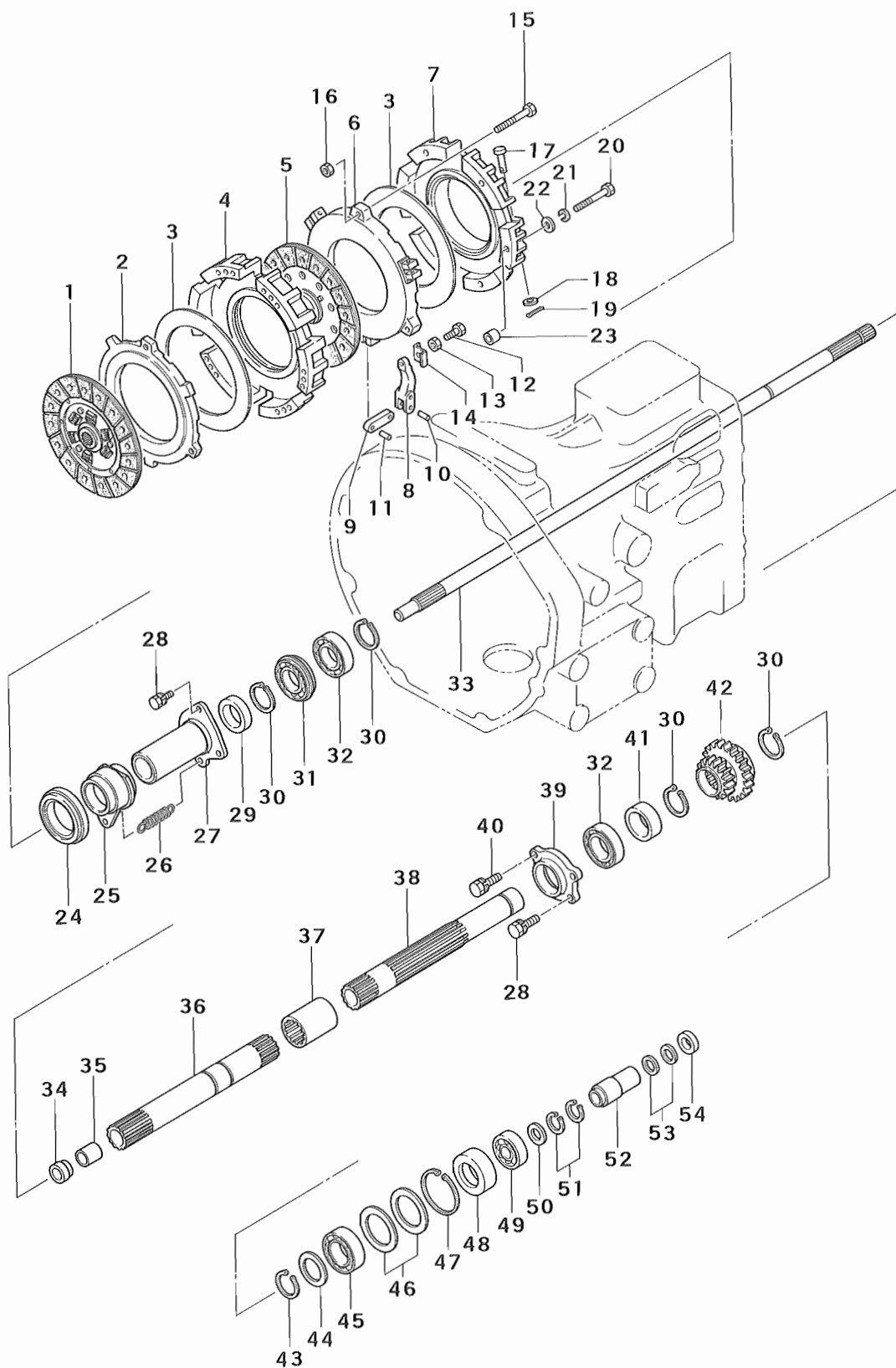



FIG. 5-2  
C5-2-4

Nov. 1979



FIG. 5-3  
C5-3-1

PINION SHAFT

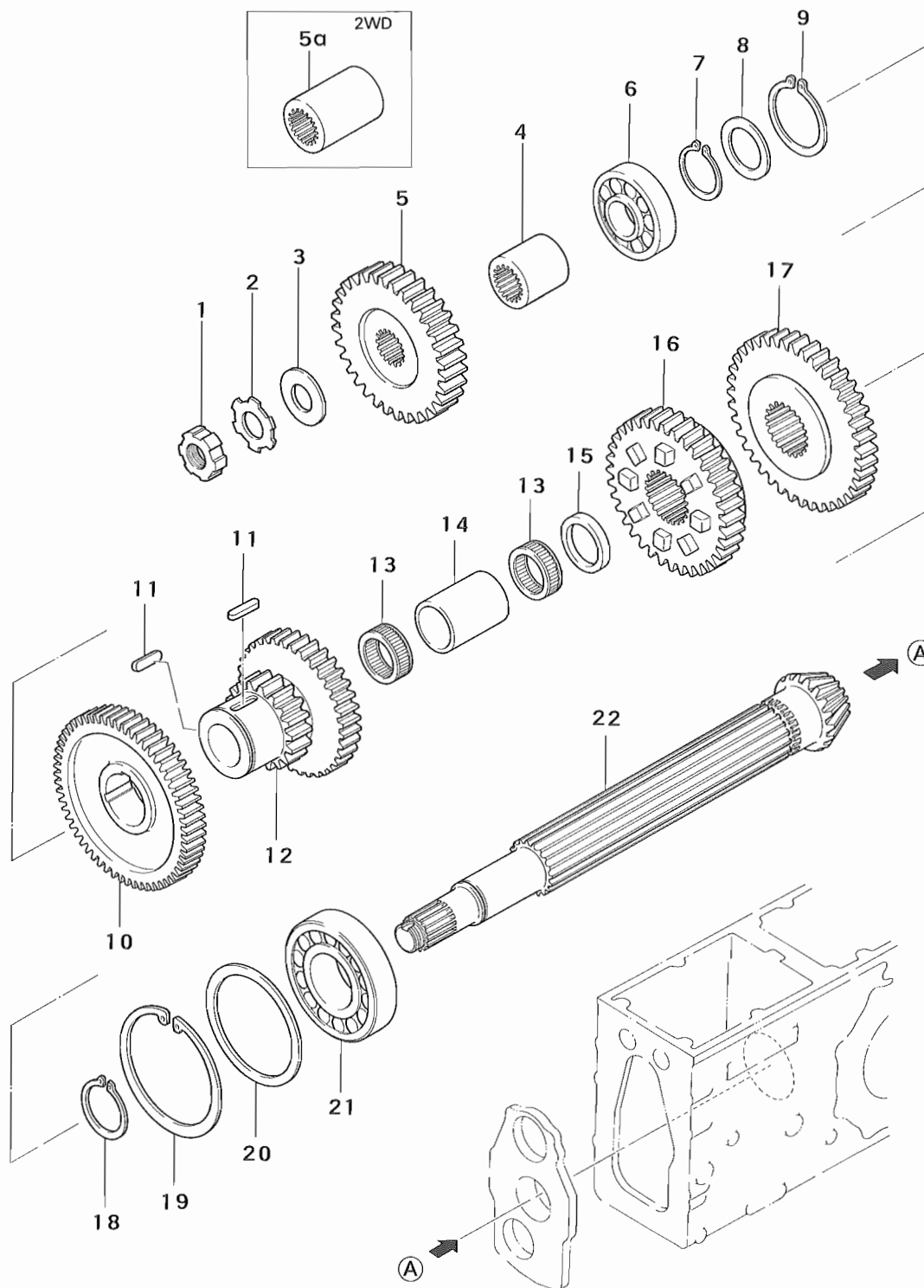



## PINION SHAFT

FIG. 5-3  
C5-3-2

Key No.	Part No.	Part Name	Q'ty			Exchange-ability	Application	Description	Remarks
			S670DP	S670	S670P				
1	1180 1315 000	Nut	1	1	1				
2	0328 0002 001	Washer, lock	1	1	1				
3	0350 0162 040	Washer, plain	1	1	1			20 $\phi$	
4	1996 1332 000	Collar	1	.	.				
5	1996 1331 000	Gear	1	.	.			33T	
5a	1996 1304 000	Collar	.	1	1				
6	0770 0030 305	Bearing, taper roller	1	1	1			#30305D	
7	0740 0003 000	Ring, snap	1	1	1			30 $\phi$	
8	1156 1307 100	Liner, thrust	C	C	C			t=3.0mm	
	1156 1307 200	Liner, thrust	C	C	C			t=3.2mm	
9	0740 0004 800	Ring, snap	1	1	1			48 $\phi$	
10~12	1995 1301 000	COUNTER GEAR ASSY.	1	1	1				
10	1995 1302 000	Gear	1	1	1			49T	
11	1150 1304 000	Key	2	2	2				
12	1915 1301 000	Gear, driven	1	1	1			18-37T	
13	0780 2303 513	Bearing, needle roller	2	2	2				
14	1156 1304 000	Collar, insert	1	1	1				
15	1156 1308 000	Liner, thrust	1	1	1			t=7.0mm	
16	1996 1303 000	Gear	1	1	1			34T	
17	1996 1302 000	Gear	1	1	1			39T	
18	0740 0004 000	Ring, snap	1	1	1			40 $\phi$	
19	0741 0009 000	Ring, snap	1	1	1			90 $\phi$	
20	1180 1302 000	Collar	C	C	C			t=2.50mm	
	1180 1319 000	Liner	C	C	C			t=2.80mm	
	1180 1321 000	Liner	C	C	C			t=3.00mm	
	1180 1322 000	Liner	C	C	C			t=3.15mm	
	1180 1323 000	Liner	C	C	C			t=3.30mm	
	1180 1324 000	Liner	C	C	C			t=3.45mm	
	1180 1325 000	Liner	C	C	C			t=3.60mm	
21	0770 0030 308	Bearing, taper roller	1	1	1			#30308D	
22	1996 1301 000	Shaft, pinion	1	1	1				



FIG. 5-4  
C5-4-1

LAY SHAFT

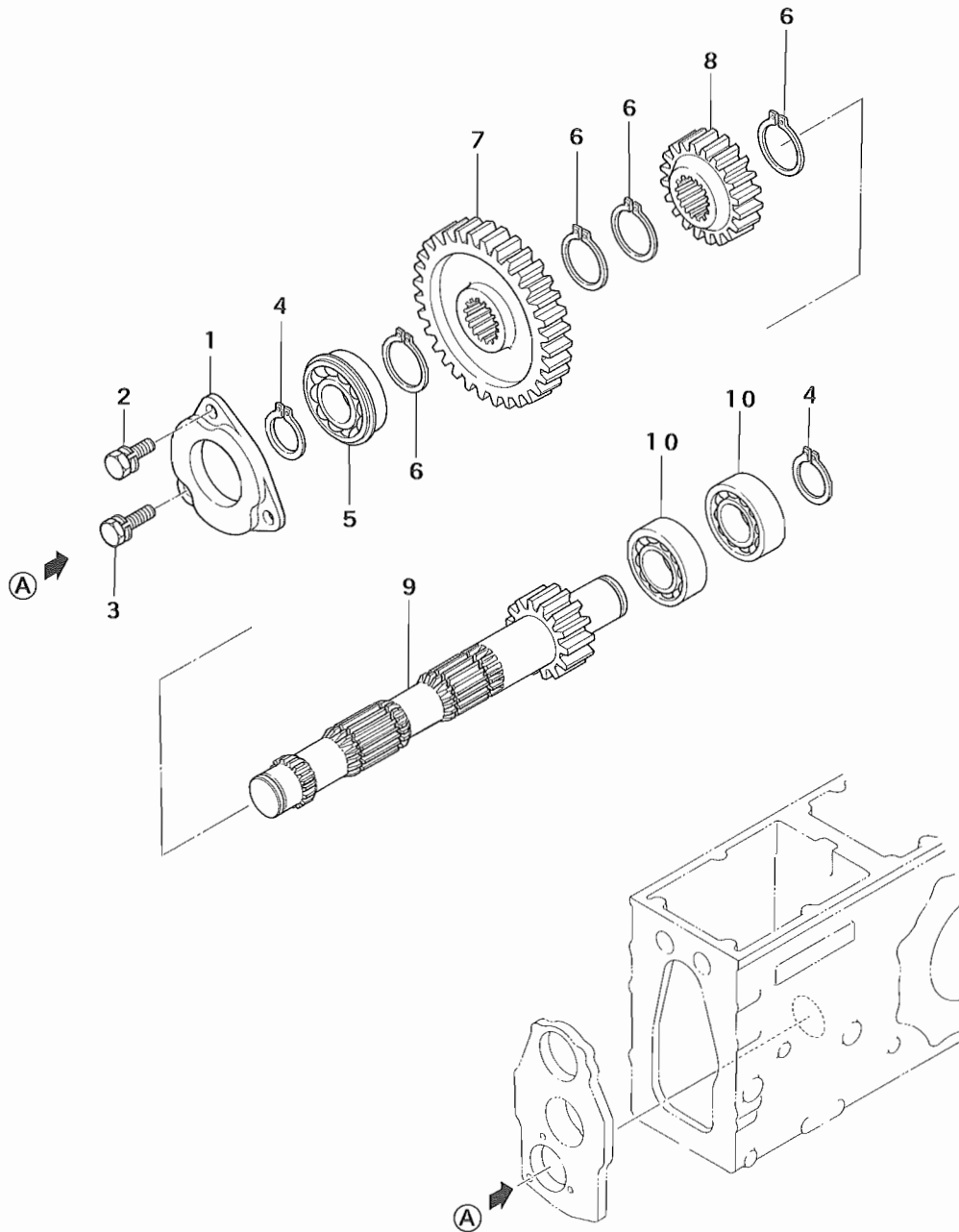



FIG. 5-4  
C5-4-2

Nov. 1979



FIG. 5-5  
C5-5-1

REVERSE SHAFT

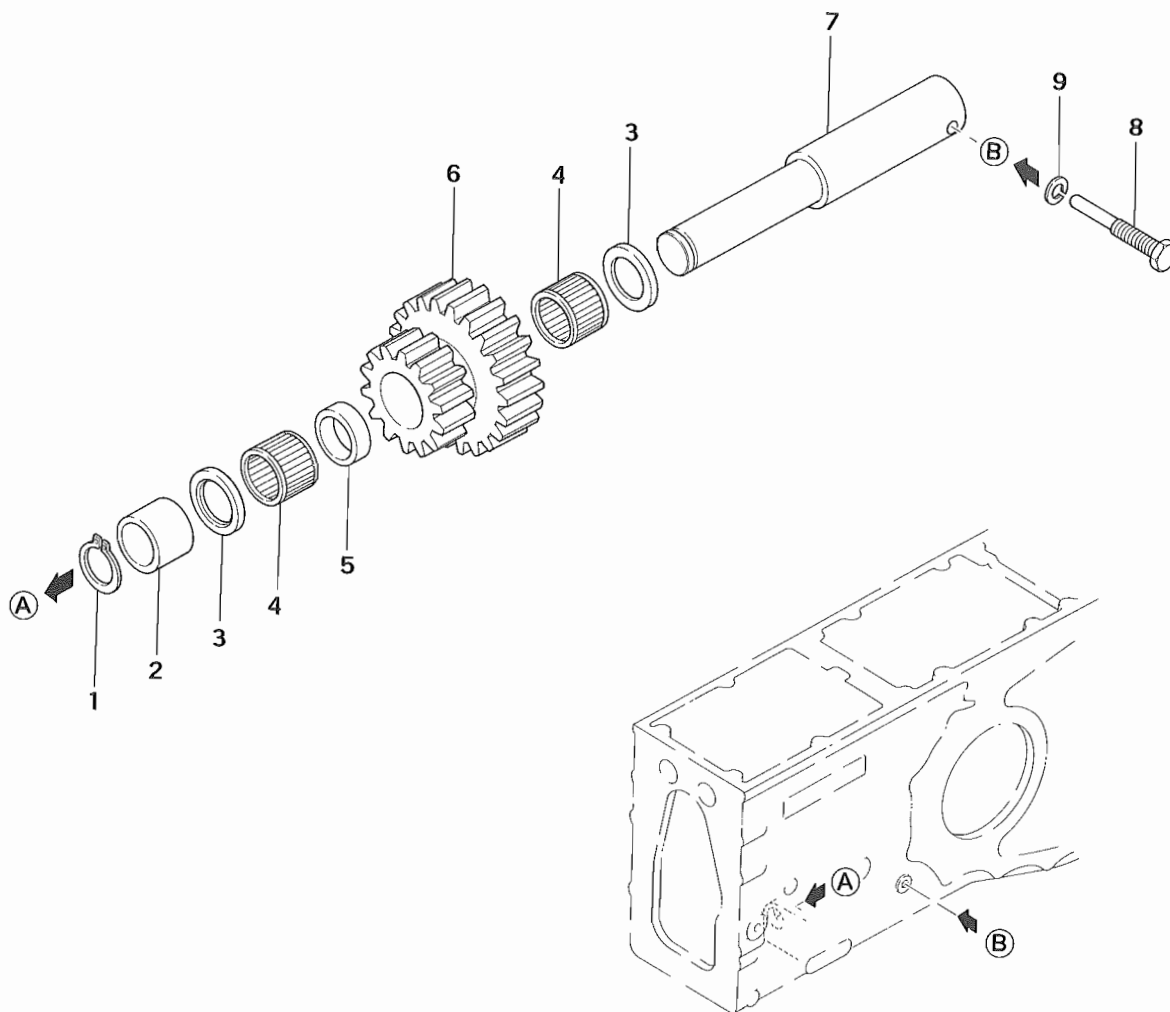



FIG. 5-5  
C5-5-2

Nov. 1979



FIG. 5-6  
C5-6-1

P.T.O DRIVE SHAFT & P.T.O SHAFT

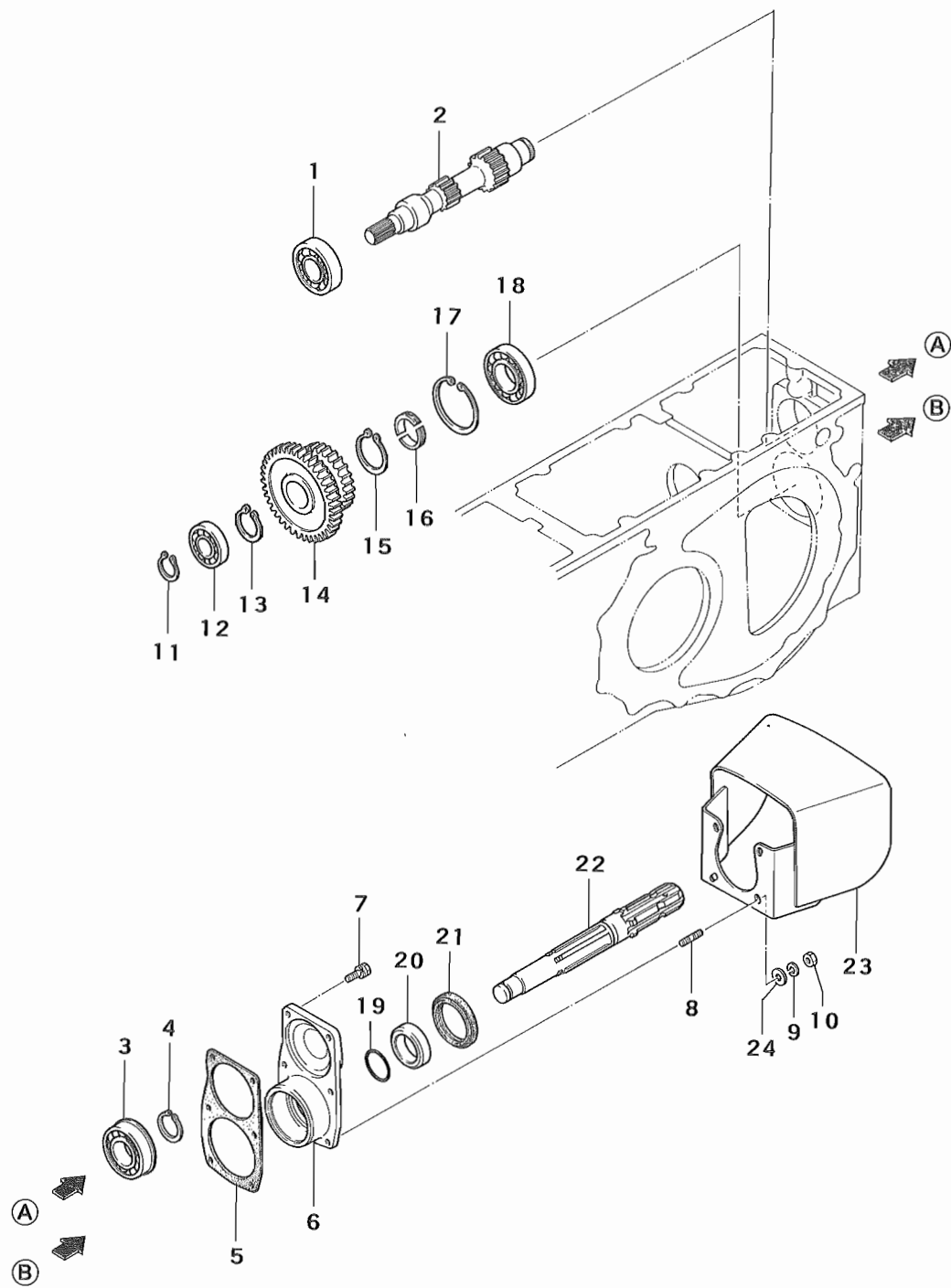



## P.T.O DRIVE SHAFT &amp; P.T.O SHAFT

FIG. 5-6  
C5-6-2

Key No.	Part No.	Part Name	Q'ty			Exchange-ability	Application	Description	Remarks
			S670DP	S670	S670P				
		P.T.O DRIVE SHAFT							
1	0750 0063 060	Bearing, ball	1	1	1			#6306	
2	1996 1601 000	Shaft, P.T.O drive	1	1	1				
3	0750 0063 065	Bearing, ball	1	1	1			#6306NR	
4	0740 0003 000	Ring, snap	1	1	1			30 $\phi$	
5	1156 1608 000	Gasket, end plate	1	1	1				
6	1156 1607 0L0	Plate, end	1	1	1				
7	F154 0108 025	Bolt, w/washer	2	2	2			M8 $\times$ 25 mm	
8	A062 0108 020	Bolt, stud	4	4	4			M8 $\times$ 20 mm	
9	A360 0100 802	Washer, spring	4	4	4			M8	
10	A301 0108 002	Nut	4	4	4			M8	
		P.T.O SHAFT							
11	0740 0002 500	Ring, snap	1	1	1			25 $\phi$	
12	0750 0062 050	Bearing, ball	1	1	1			#6205	
13	0740 0003 500	Ring, snap	1	1	1			35 $\phi$	
14	1990 1652 000	Gear, P.T.O	1	1	1			49-55T	
15	0740 0004 200	Ring, snap	1	1	1			42 $\phi$	
16	1150 1660 000	Ring, stopper	2	2	2				
17	0741 0007 200	Ring, snap	1	1	1			72 $\phi$	
18	0750 0062 070	Bearing, ball	1	1	1			#6207	
19	0830 0100 350	O-ring	1	1	1			35 mm	
20	1150 1659 010	Collar, oil seal	1	1	1				
21	0840 1055 709	Seal, oil	1	1	1			TC55709	
22	1990 1651 000	Shaft, P.T.O	1	1	1				
		P.T.O COVER							
23	1915 3150 0L0	Cover, P.T.O	1	1	1				
24	0350 0140 818	Washer, plain	4	4	4			M8	



## DIFFERENTIAL

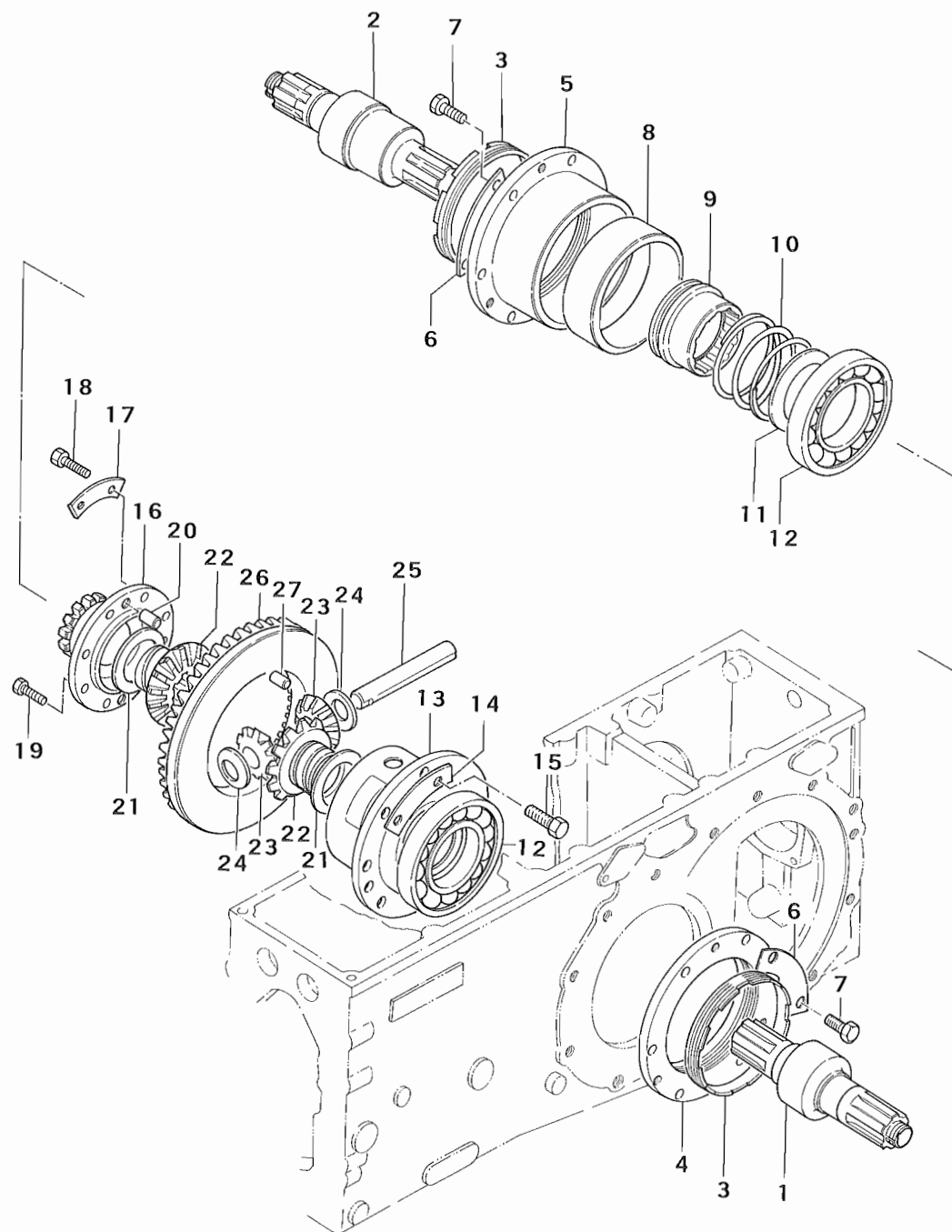



## DIFFERENTIAL

FIG. 5-7  
C5-7-2

Key No.	Part No.	Part Name	Q'ty			Exchange-ability	Application	Description	Remarks
			S670DP	S670	S670P				
1	1167 1452 000	Shaft, L.H pinion	1	1	1				
2	1167 1451 000	Shaft, R.H pinion	1	1	1				
3	1167 1477 000	Screw, adjusting	2	2	2				
4	1167 1479 000	Holder, L.H bearing	1	1	1				
5	1167 1475 000	Holder, R.H bearing	1	1	1				
6	1150 1467 000	Washer, lock	6	6	6			M10×20 mm	
7	A052 0110 020	Bolt	12	12	12				
8	1150 1469 000	Collar, bearing holder	1	1	1				
9	1156 1463 000	Sleeve, locating	1	1	1				
10	1150 1464 000	Spring, return	1	1	1				
11	1150 1465 000	Retainer, spring	1	1	1			#6213	
12	0750 0062 130	Bearing, ball	2	2	2				
13	1990 1452 000	Case, Diff.	1	1	1				
14	1150 1455 001	Washer, lock	4	4	4				
15	1990 1451 000	Bolt	8	8	8				
16	1180 1469 000	Plate, end	1	1	1				
17	1156 1456 000	Washer, lock	4	4	4				
18	1167 1459 000	Bolt	7	7	7				
19	1167 1461 000	Bolt	1	1	1				
20	1150 1453 100	Pin, dowel	2	2	2				
21	1156 1458 100	Seat, thrust metal	AR	AR	AR			t=1.2 mm	
	1156 1458 200	Seat, thrust metal	AR	AR	AR			t=1.4 mm	
	1156 1458 300	Seat, thrust metal	AR	AR	AR			t=1.6 mm	
22	1180 1455 000	Gear, side	2	2	2				
23	1156 1461 000	Pinion, Diff.	2	2	2				
24	1156 1462 000	Seat, Diff. pinion	2	2	2				
25	1180 1456 000	Pin, center	1	1	1				
26	1167 1453 000	Gear, ring	1	1	1				
27	1180 1471 001	Pin, dowel	2	2	2				



FIG. 5-8  
C5-8-1

FINAL SHAFT

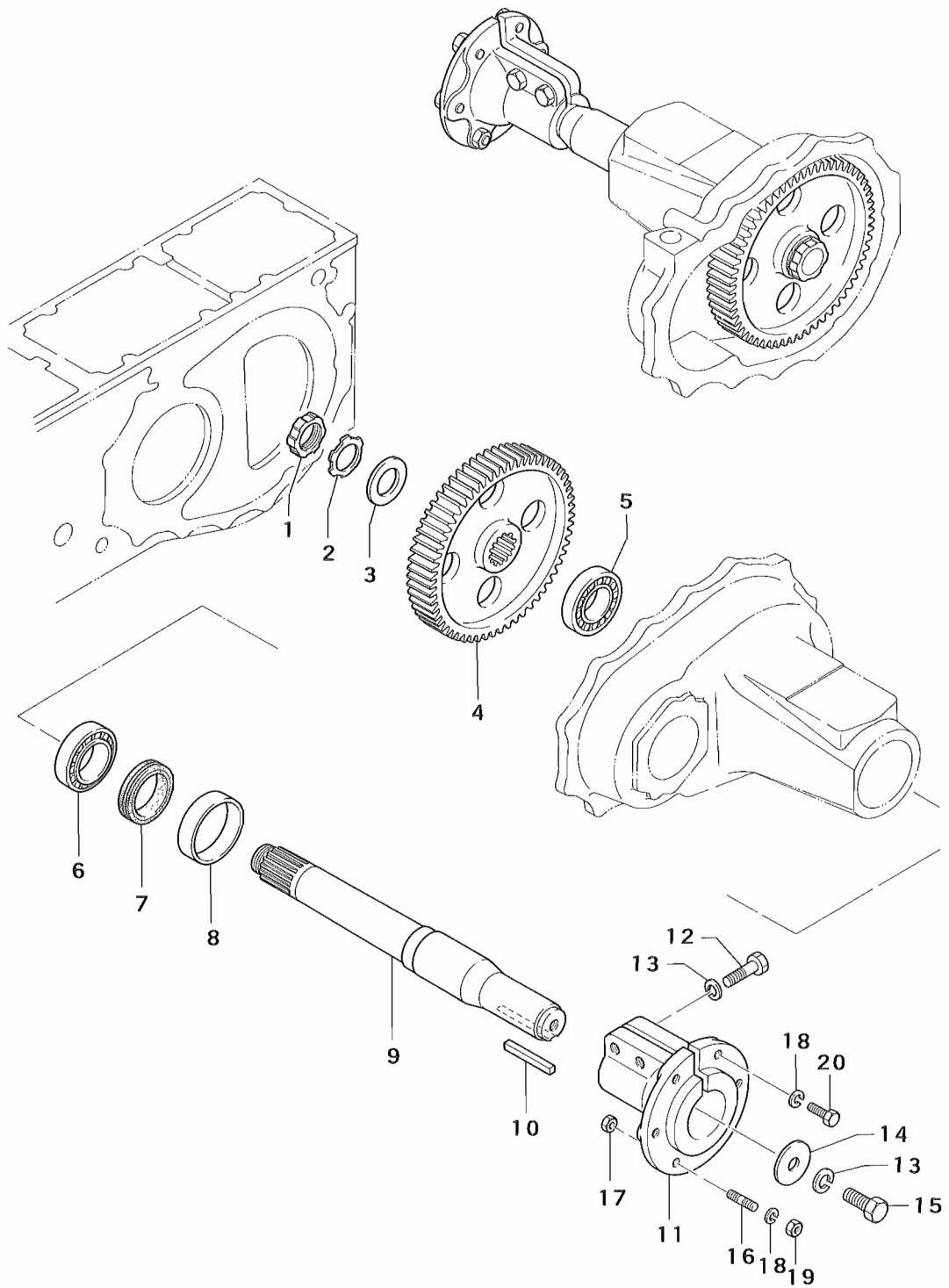

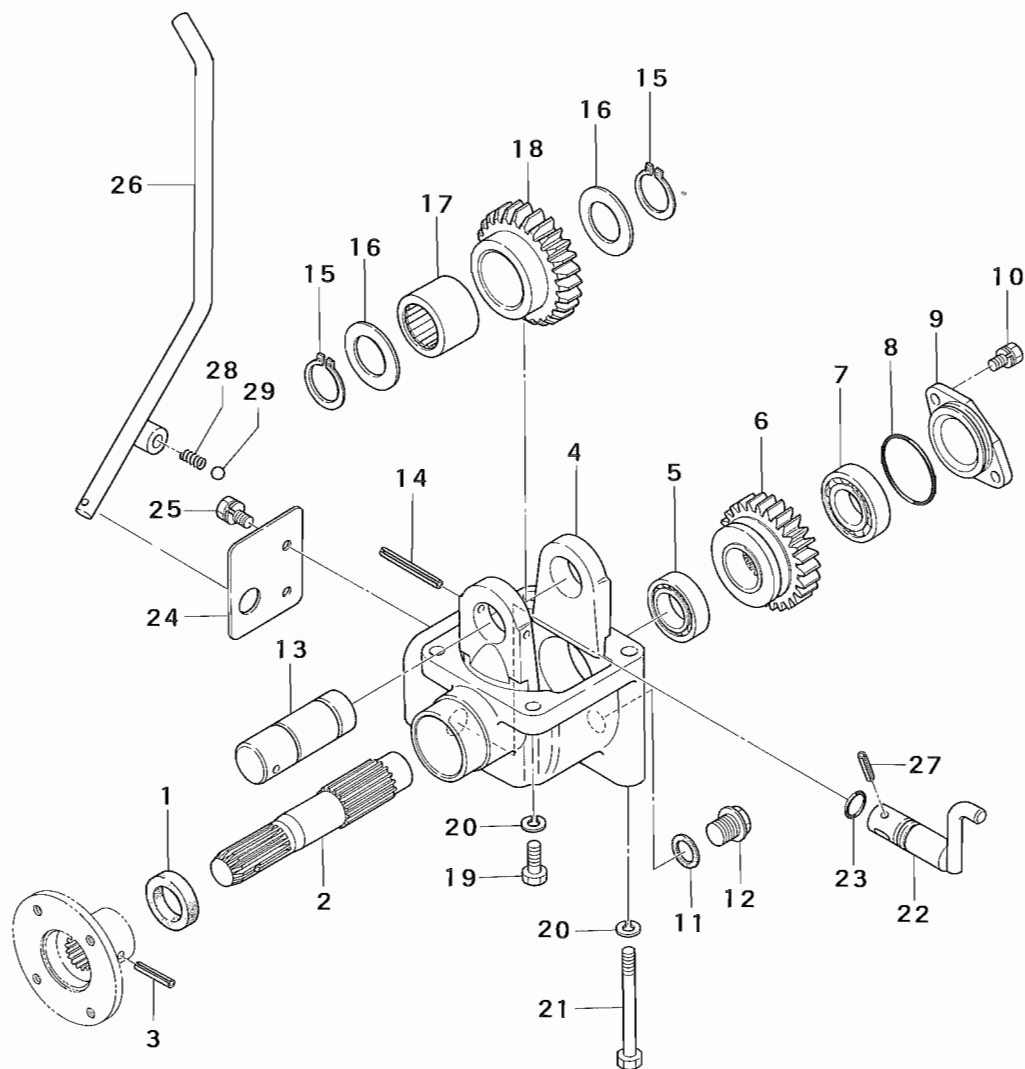

FIG. 5-8  
C5-8-2

Nov. 1979



F.W.D P.T.O





## F.W.D P.T.O

FIG. 5-9  
C5-9-2

Key No.	Part No.	Part Name	Q'ty			Exchangeability	Application	Description	Remarks
			S670DP	S670	S670P				
1	0840 1025 408	Seal, oil	1	•	•			TC 25408	
2	1996 3203 000	Shaft	1	•	•				
3	0550 0006 040	Pin, spring	1	•	•			6 $\phi$ $\times$ 40 mm	
4	1996 3202 0L0	Case, P.T.O	1	•	•				
5	0750 0060 050	Bearing, ball	1	•	•			# 6005	
6	1996 3204 000	Gear	1	•	•			25 T	
7	0750 0062 050	Bearing, ball	1	•	•			# 6205	
8	0830 0100 460	O-ring	1	•	•			46 $\phi$	
9	1180 3104 0L0	Plate	1	•	•				
10	F154 0108 020	Bolt, w/washer	2	•	•			M8 $\times$ 20 mm	
11	3610 1058 000	Packing	1	•	•				
12	3612 1057 2L0	Plug, magnet	1	•	•				
13	1996 3205 000	Shaft, idler	1	•	•				
14	0550 0005 050	Pin, spring	1	•	•			5 $\phi$ $\times$ 50 mm	
15	0740 0003 000	Ring, snap	2	•	•			30 $\phi$	
16	1980 3112 000	Liner	2	•	•				
17	0780 0304 030	Bearing, needle roller	1	•	•				
18	1996 3206 000	Gear	1	•	•			27 T	
19	69542-64700	Bolt	2	•	•				
20	A360 0101 002	Washer, spring	4	•	•			M10	
21	F1030-10120	Bolt, w/washer	2	•	•			M10 $\times$ 120 mm	
22	1996 3208 0L0	Lever, inner	1	•	•				
23	0830 0100 160	O-ring	1	•	•			16 $\phi$	
24	68440-608L0	Plate	1	•	•				
25	F154 0108 016	Bolt, w/washer	2	•	•			M8 $\times$ 16 mm	
26	1996 3209 0L0	Lever	1	•	•				
27	0550 0005 020	Pin, spring	1	•	•			5 $\phi$ $\times$ 20 mm	
28	67328-01101	Spring	1	•	•				
29	0800 0000 900	Ball, steel	1	•	•			1 1/32"	



FIG. 5-10  
C5-10-1

PROPELLER SHAFT

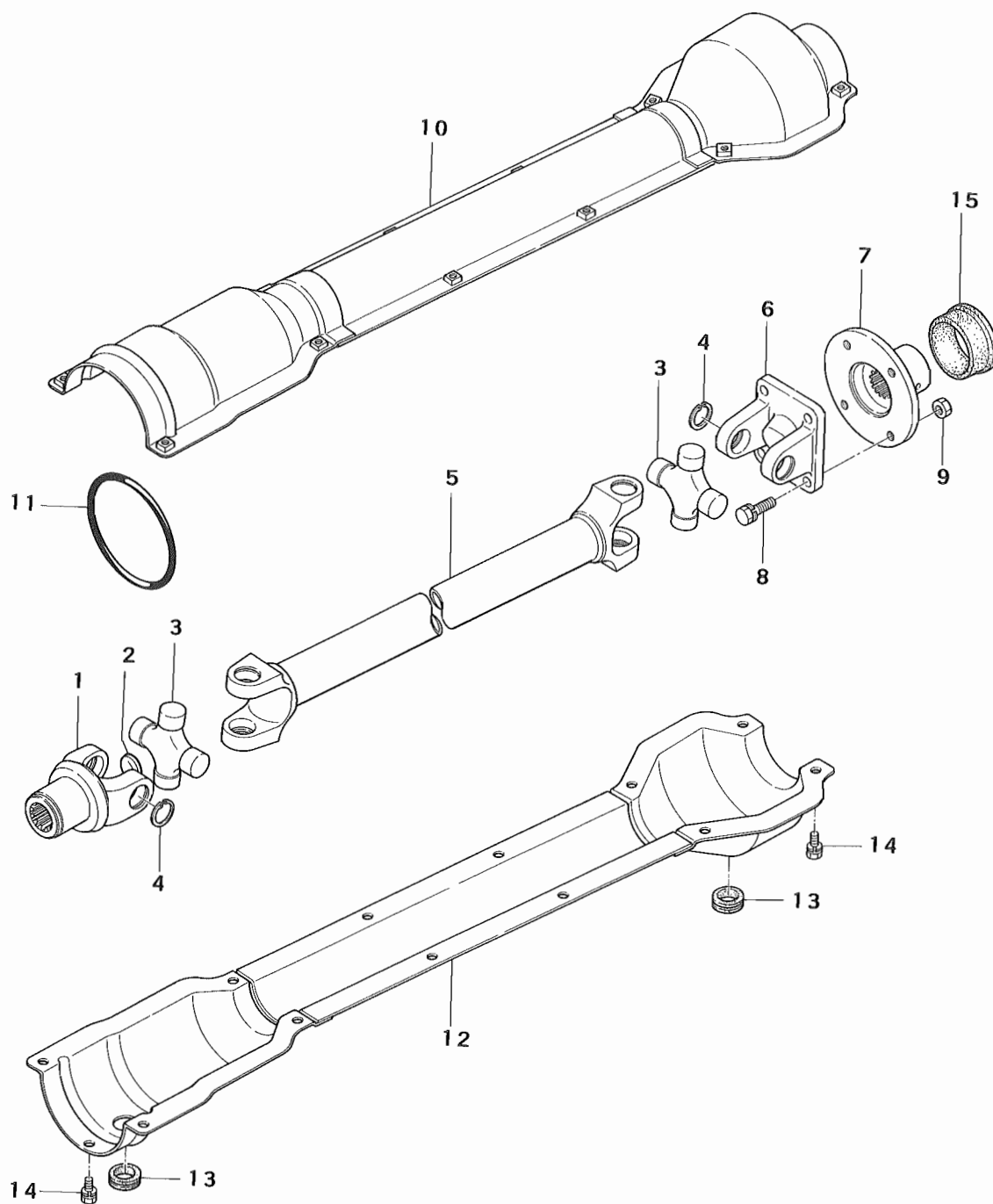



FIG. 5-10  
C5-10-2

Nov. 1979



FIG. 6-1  
C6-1-1

CHASSIS

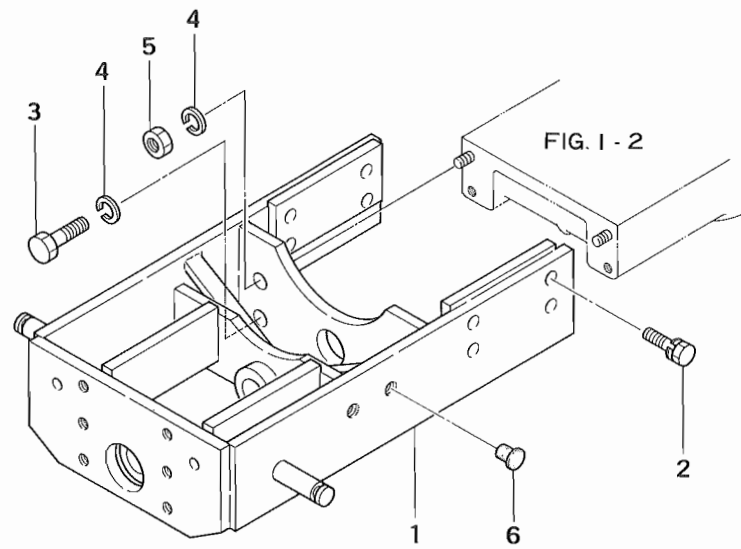

2WD

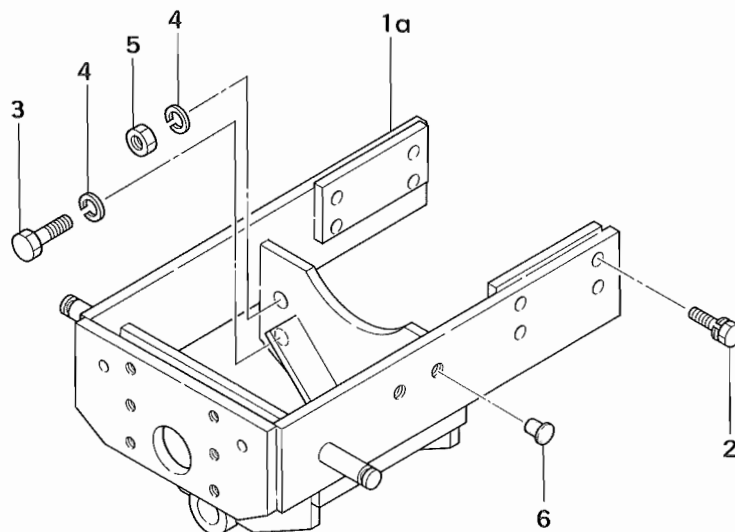



FIG. 6-1  
C6-1-2

6



FIG. 6-2  
C6-2-1

FRONT AXLE

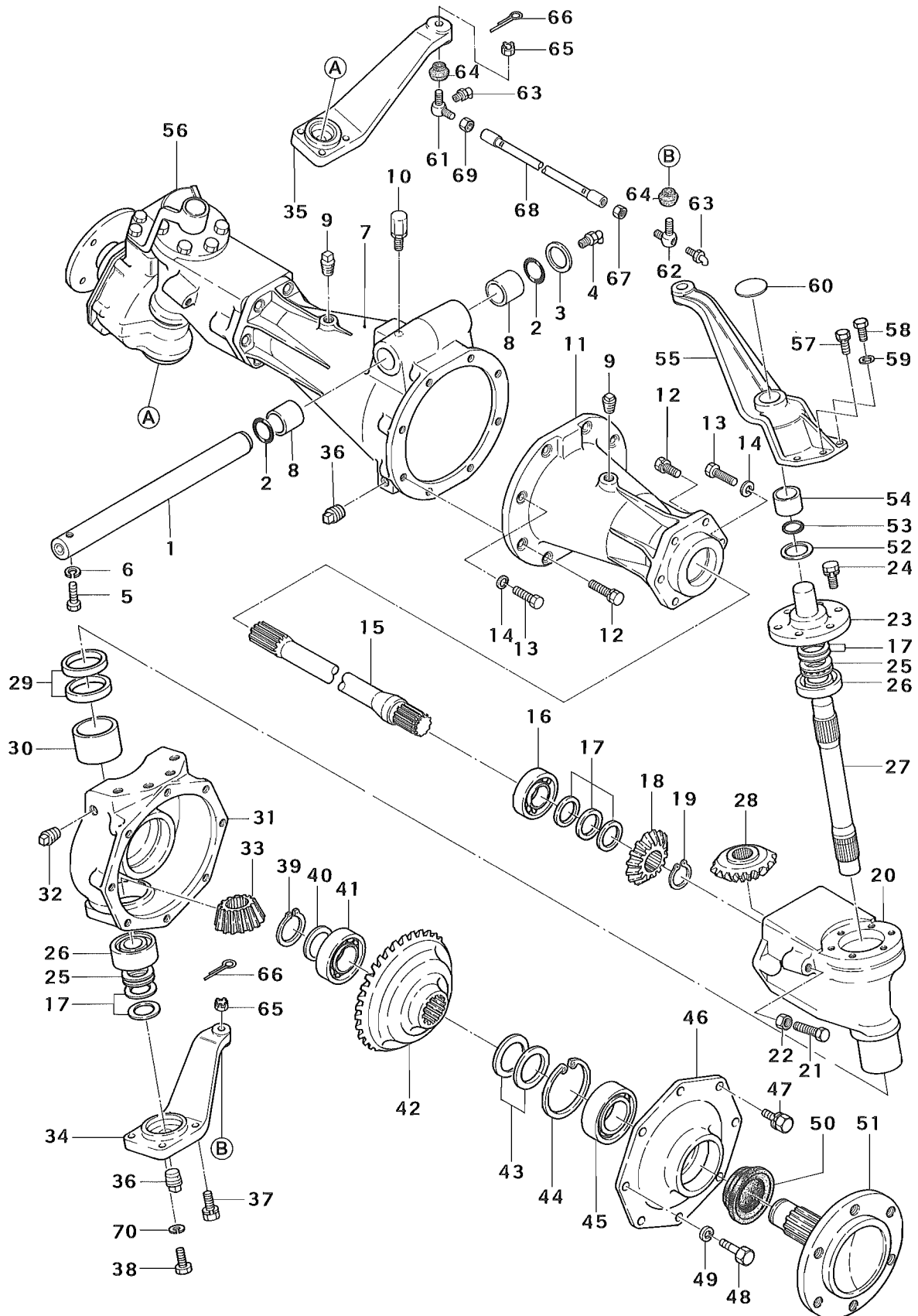



# FRONT AXLE

FIG. 6-2  
C6-2-2

Key No.	Part No.	Part Name	Q'ty			Exchange-ability	Application	Description	Remarks
			S670DP	S670	S670P				
1	1996 3207 000	Pin, center	1	.	.				
2	0830 0100 290	O-ring	2	.	.			29 $\phi$	
3	67541-00900	Spacer	C	.	.			t=6.0mm	
	67541-01000	Spacer	C	.	.			t=5.2mm	
	67541-01100	Spacer	C	.	.			t=5.4mm	
	67541-01200	Spacer	C	.	.			t=5.7mm	
4	A652 3600 300	Nipple, grease	1	.	.			PT=1/8"	
5	67341-01101	Bolt, set	1	.	.				
6	A360 0101 002	Washer, spring	1	.	.			M10	
7,8	68242-630L0	AXLE CENTER A ASSY.	1	.	.				
7	68242-626L0	Center A, front axle	1	.	.				
8	67341-01300	Bushing	2	.	.				
9	A600 0201 200	Plug, taper	2	.	.			PT=1/2"	
10	67431-01302	Breather, air	1	.	.				
11	68242-627L0	Center B, front axle	1	.	.				
12	F155 0112 035	Bolt, w/washer	17	.	.			M12 $\times$ 35mm	
13	69542-64600	Bolt	3	.	.				
14	A360 0101 202	Washer, spring	3	.	.			M12	
15	68242-62900	Shaft, Diff.	2	.	.				
16	0750 0063 060	Bearing, ball	2	.	.			# 6306	
17	0731 0003 001	Liner	AR	.	.			t=0.1mm	
	0731 0003 002	Liner	AR	.	.			t=0.2mm	
	0731 0003 003	Liner	AR	.	.			t=0.3mm	
18	69542-61101	Gear	2	.	.			14 T	
19	0740 0003 000	Ring, snap	2	.	.			30 $\phi$	
20	69542-612L2	Case, king pin	2	.	.				
21	A052 0110 040	Bolt	2	.	.			M10 $\times$ 40mm	
22	A303 0110 002	Nut	2	.	.			M10	
23	69542-620L2	Holder, arm	2	.	.				
24	F155 0110 025	Bolt, w/washer	12	.	.			M10 $\times$ 25mm	
25	0760 0051 105	Bearing, thrust ball	4	.	.				
26	0750 0063 050	Bearing, ball	4	.	.			# 6305	
27	69542-61501	Shaft, pinion	2	.	.				
28	69542-61601	Gear	2	.	.			17 T	
29	69542-61800	Seal	4	.	.				
30	69542-61900	Bushing	2	.	.				
31	1996 3227 0L0	Case, gear	2	.	.				
32	A600 0200 600	Plug, taper	2	.	.			PT=1/4"	
33	69542-61702	Gear	2	.	.			13 T	
34	1996 3223 0L0	Arm, L.H tie	1	.	.				



FIG. 6-2  
C6-2-3

# FRONT AXLE

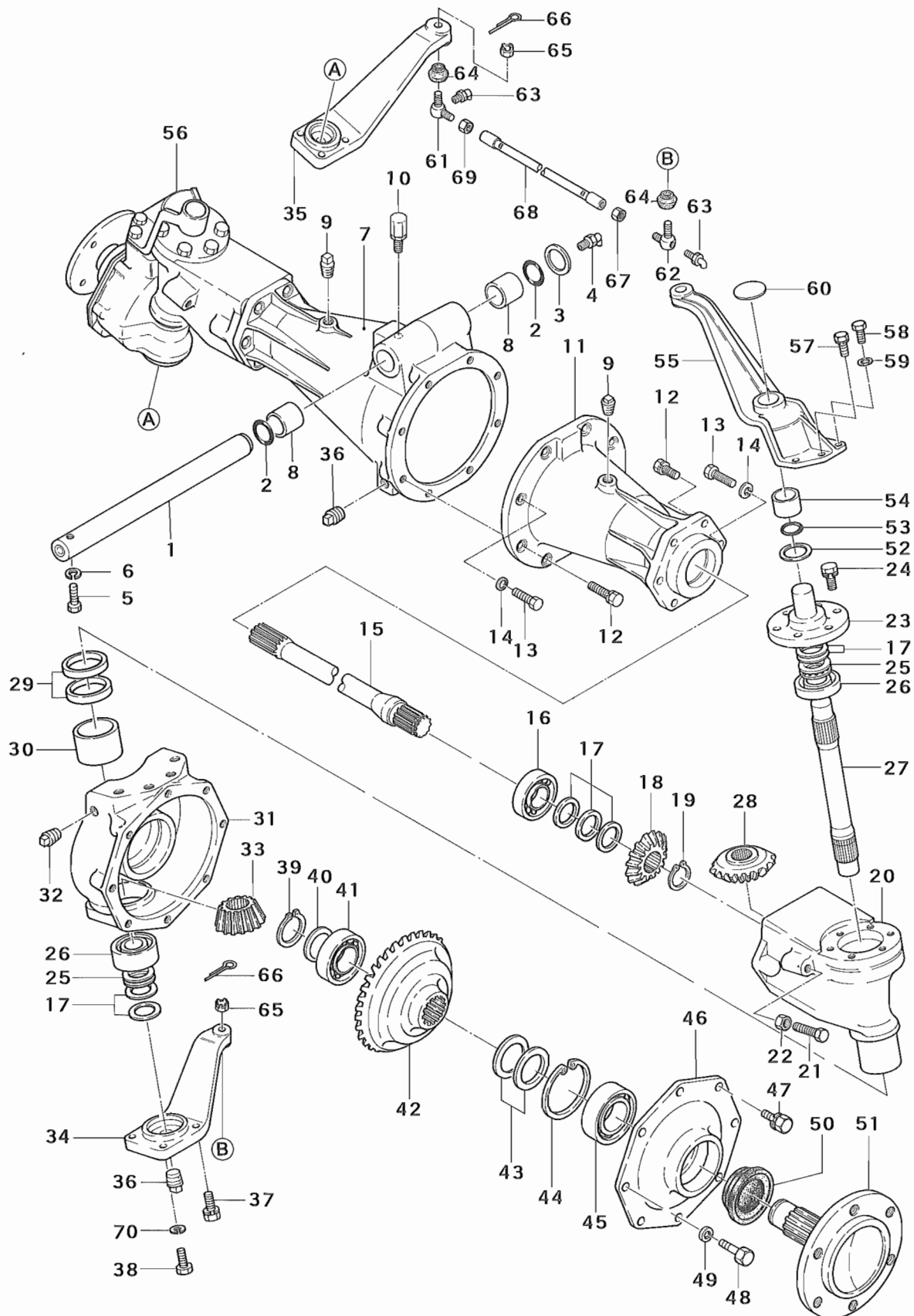



# FRONT AXLE

FIG. 6-2  
C6-2-4

Key No.	Part No.	Part Name	Q'ty			Exchange-ability	Application	Description	Remarks
			S670DP	S670	S670P				
35	1996 3224 0L0	Arm, R.H tie	1	.	.				
36	A600 0201 000	Plug, taper	3	.	.			PT=3/8"	
37	F155 0110 040	Bolt, w/washer	6	.	.			M10×40mm	
38	1996 3228 000	Bolt	2	.	.				
39	0740 0003 500	Ring, snap	2	.	.			35mm	
40	1143 2083 000	Spacer	2	.	.				
41	0750 0063 070	Bearing, ball	2	.	.			# 6307	
42	69542-62901	Gear	2	.	.			38T	
43	0730 0005 204	Liner	C	.	.			t=0.4mm	
	0730 0005 206	Liner	C	.	.			t=0.6mm	
	0730 0005 208	Liner	C	.	.			t=0.8mm	
	0730 0005 210	Liner	C	.	.			t=1.0mm	
	0730 0005 212	Liner	C	.	.			t=1.2mm	
44	0741 0008 000	Ring, snap	2	.	.			80φ	
45	0750 0062 080	Bearing, ball	2	.	.			# 6208	
46	69542-614L0	Cover	2	.	.				
47	F155 0110 030	Bolt, w/washer	14	.	.			M10×30mm	
48	69542-64700	Bolt	2	.	.				
49	A360 0101 002	Washer, spring	2	.	.			M10	
50	69542-06200	Seal,oil	2	.	.				
51	68442-635L0	Shaft, axle	2	.	.				
52	69542-62201	Liner A	C	.	.			t=1.0mm	
	69542-62301	Liner B	C	.	.			t=1.2mm	
	69542-62401	Liner C	C	.	.			t=1.4mm	
	69542-62501	Liner D	C	.	.			t=1.6mm	
	69542-62601	Liner E	C	.	.			t=1.8mm	
	69542-62701	Liner F	C	.	.			t=2.0mm	
53	0830 0100 290	O-ring	2	.	.			29φ	
54	69542-62100	Bushing	2	.	.				
55	1996 3226 0L0	Arm, knuckle	1	.	.				
56	1996 3222 0L0	Arm, R.H	1	.	.				
57	F155 0112 025	Bolt, w/washer	4	.	.			M10×25mm	
58	69542-63301	Bolt	4	.	.				
59	A360 0101 202	Washer, spring	4	.	.				
60	F5010-40000	Plug, expansion	2	.	.				
61~66	67441-00900	SOCKET ASSY.	1	.	.				Except Key No.62
62~66	67441-01000	SOCKET ASSY.	1	.	.				
61	67441-00911	Body, socket	1	.	.				
62	67441-01011	Body, socket	1	.	.				
63	67441-00917	Nipple, grease	2	.	.				



FIG. 6-2  
C6-2-5

# FRONT AXLE

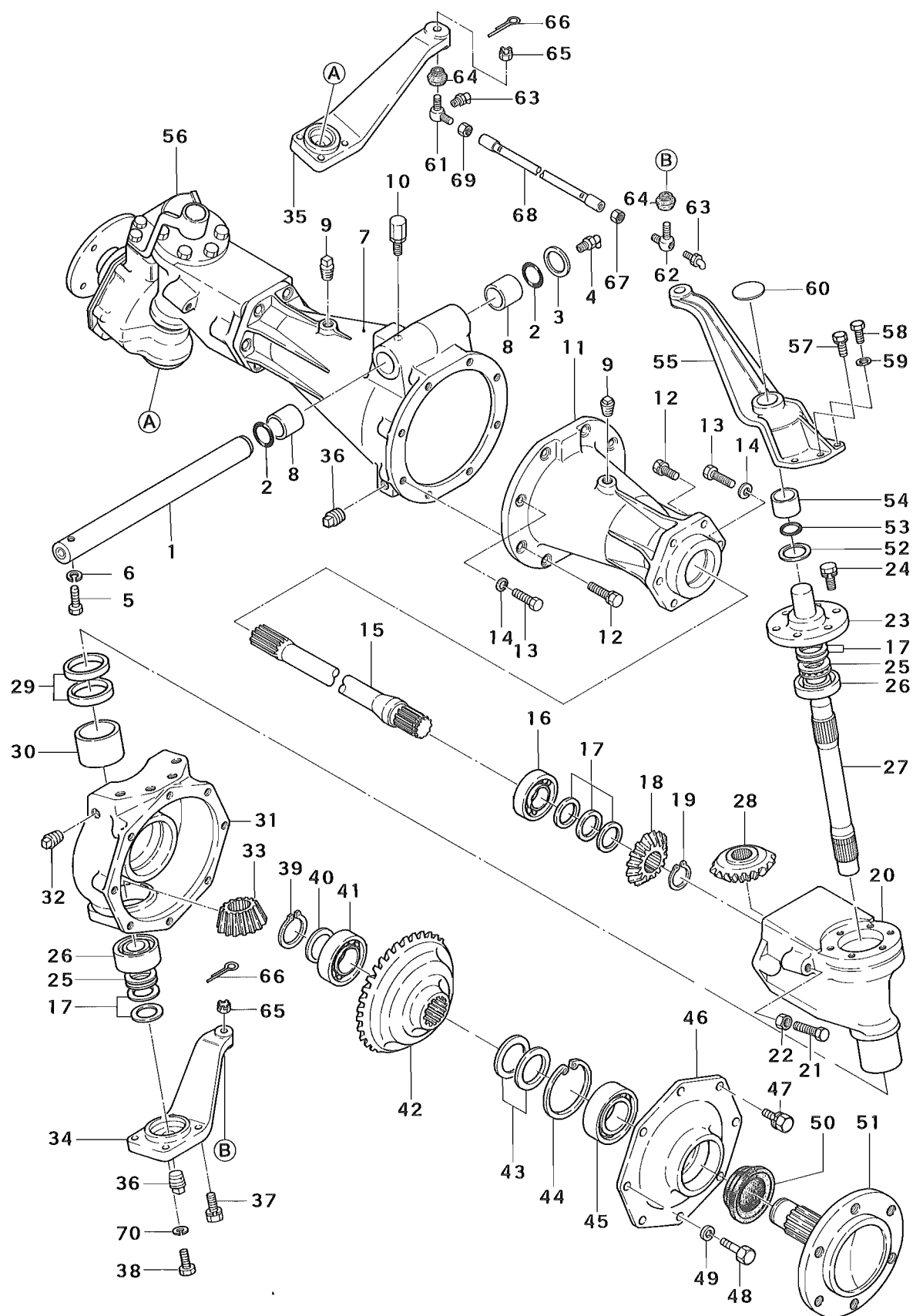



FIG. 6-2  
C6-2-6

Nov. 1979



FIG. 6-3  
C6-3-1

FRONT DRIVE GEAR

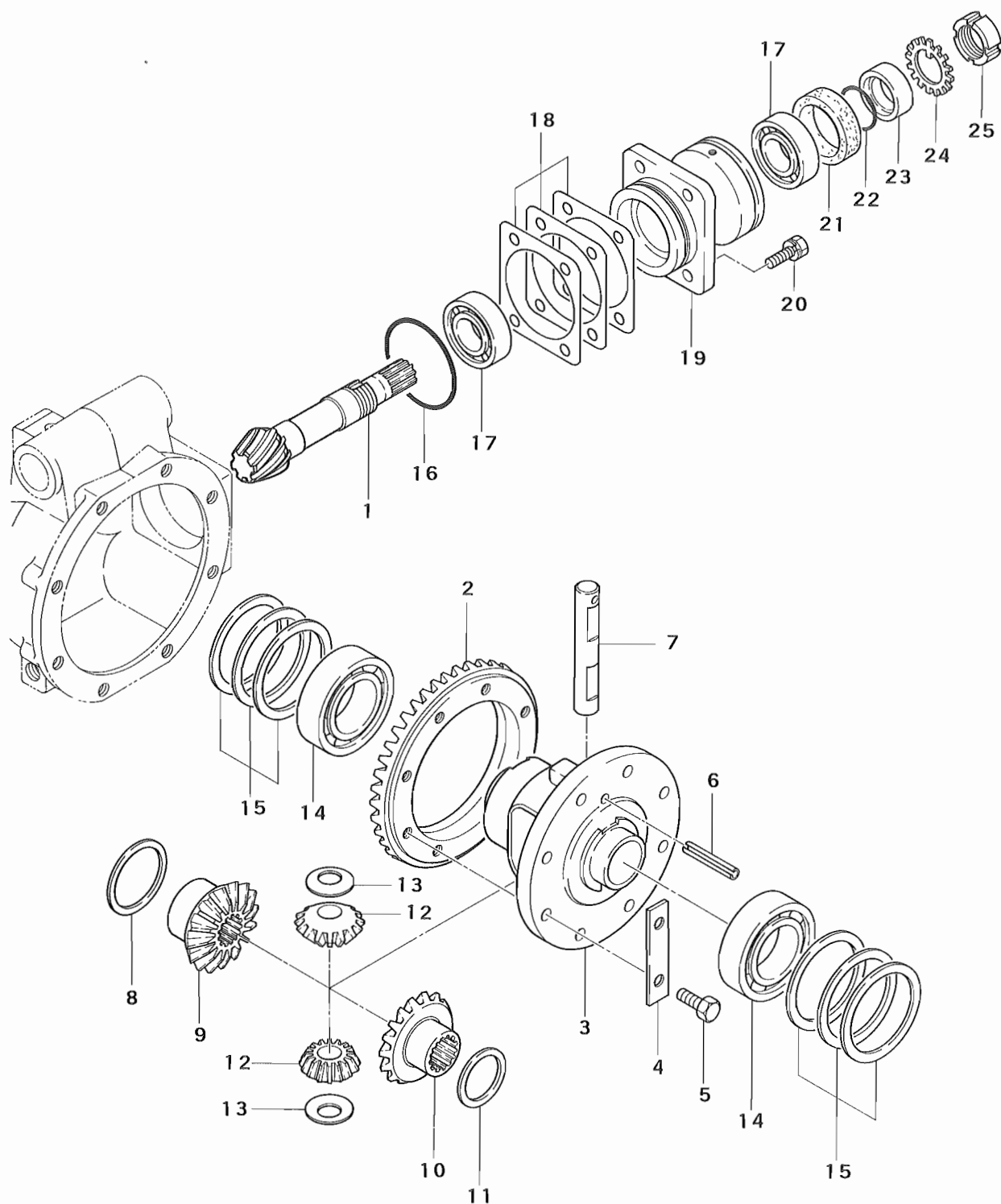



# FRONT DRIVE GEAR

FIG. 6-3  
C6-3-2

Key No.	Part No.	Part Name	Q'ty			Exchange-ability	Application	Description	Remarks
			S670DP	S670	S670P				
1~13	69542-60020	DIFF. CASE ASSY.	1	•	•				
1	69542-60500	Pinion, drive	1	•	•				
2	67533-01100	Gear, drive	1	•	•				
3	69542-64100	Case, differential	1	•	•				
4	67433-00800	Plate, lock	4	•	•				
5	A052 0110 025	Bolt	8	•	•			M10 × 25mm	
6	0550 0006 050	Pin, spring	1	•	•			6 φ × 50mm	
7	67433-01100	Shaft	1	•	•				
8	67433-00900	Washer, thrust	1	•	•				
9	69542-64200	Gear, Diff. side	1	•	•				
10	67333-21500	Gear, Diff. side	1	•	•				
11	68665-78900	Washer, thrust	1	•	•				
12	67333-02701	Pinion, mate	2	•	•				
13	68665-79000	Washer, thrust	2	•	•				
14	0750 0062 100	Bearing, ball	2	•	•			# 6210	
15	69542-60700	Liner	AR	•	•			t = 0.07mm	
	69542-60800	Liner	AR	•	•			t = 0.2mm	
	69542-60900	Liner	AR	•	•			t = 1.0mm	
16	0830 0200 750	O-ring	1	•	•			75 φ	
17	0770 0032 206	Bearing, taper roller	2	•	•			# 32206	
18	69542-64300	Shim A	AR	•	•			t = 0.07mm	
	69542-64400	Shim B	AR	•	•			t = 0.2mm	
	69542-64500	Shim C	AR	•	•			t = 1.0mm	
19	69542-604L1	Holder, bearing	1	•	•				
20	F155 0110 025	Bolt, w/washer	4	•	•			M10 × 25mm	
21	0840 1045 629	Seal, oil	1	•	•			TC45629	
22	0830 0100 300	O-ring	1	•	•			30mm	
23	69542-60601	Bushing, seal	1	•	•				
24	00305-30010	Washer, lock	1	•	•				
25	00210-30010	Nut, lock	1	•	•				



FIG. 6-4  
C6-4-1

TIRE & WHEEL (AG)

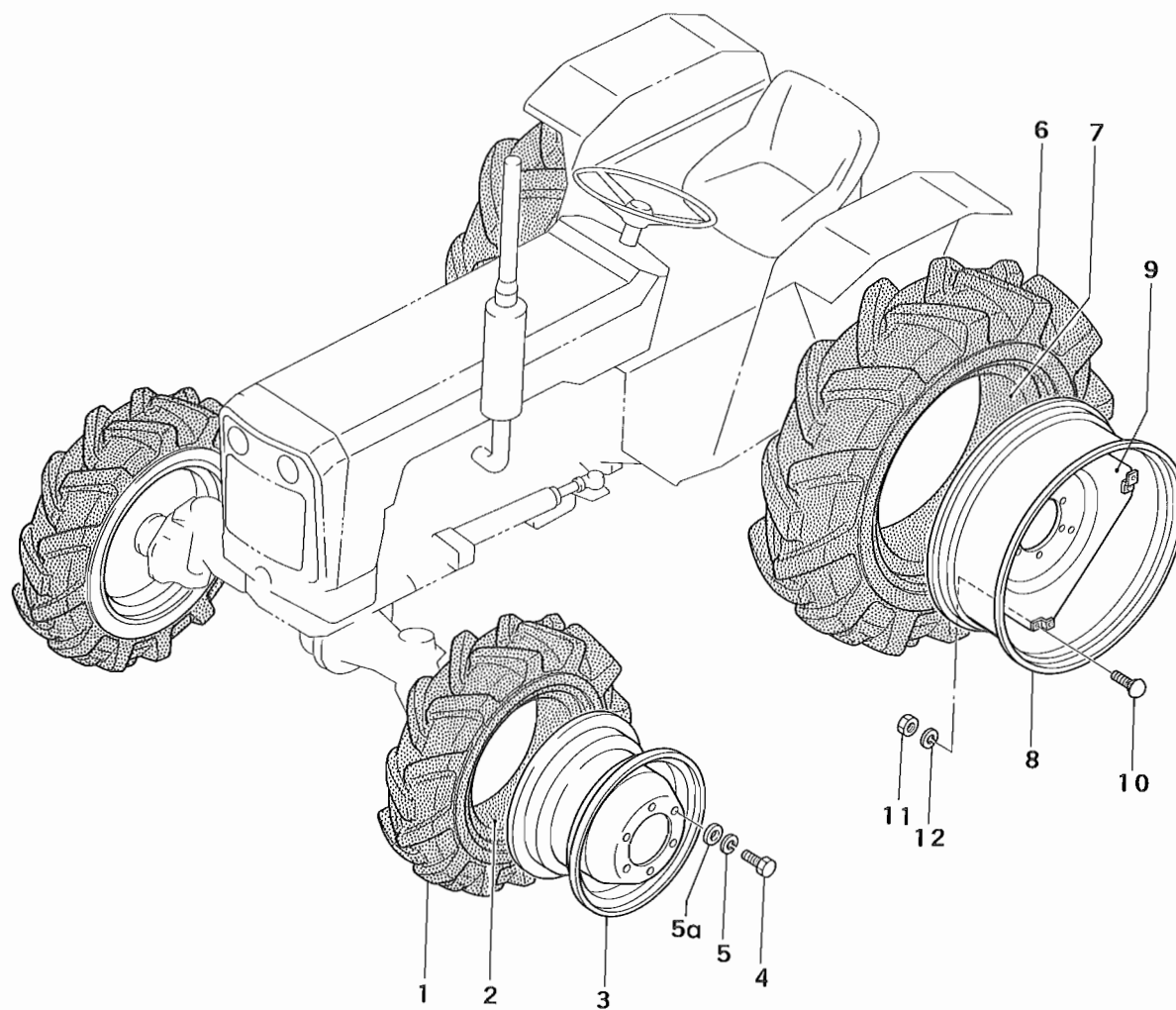



FIG. 6-4  
C6-4-2

Nov. 1979



FIG. 6-5  
C6-5-1

TIRE & WHEEL (WT)

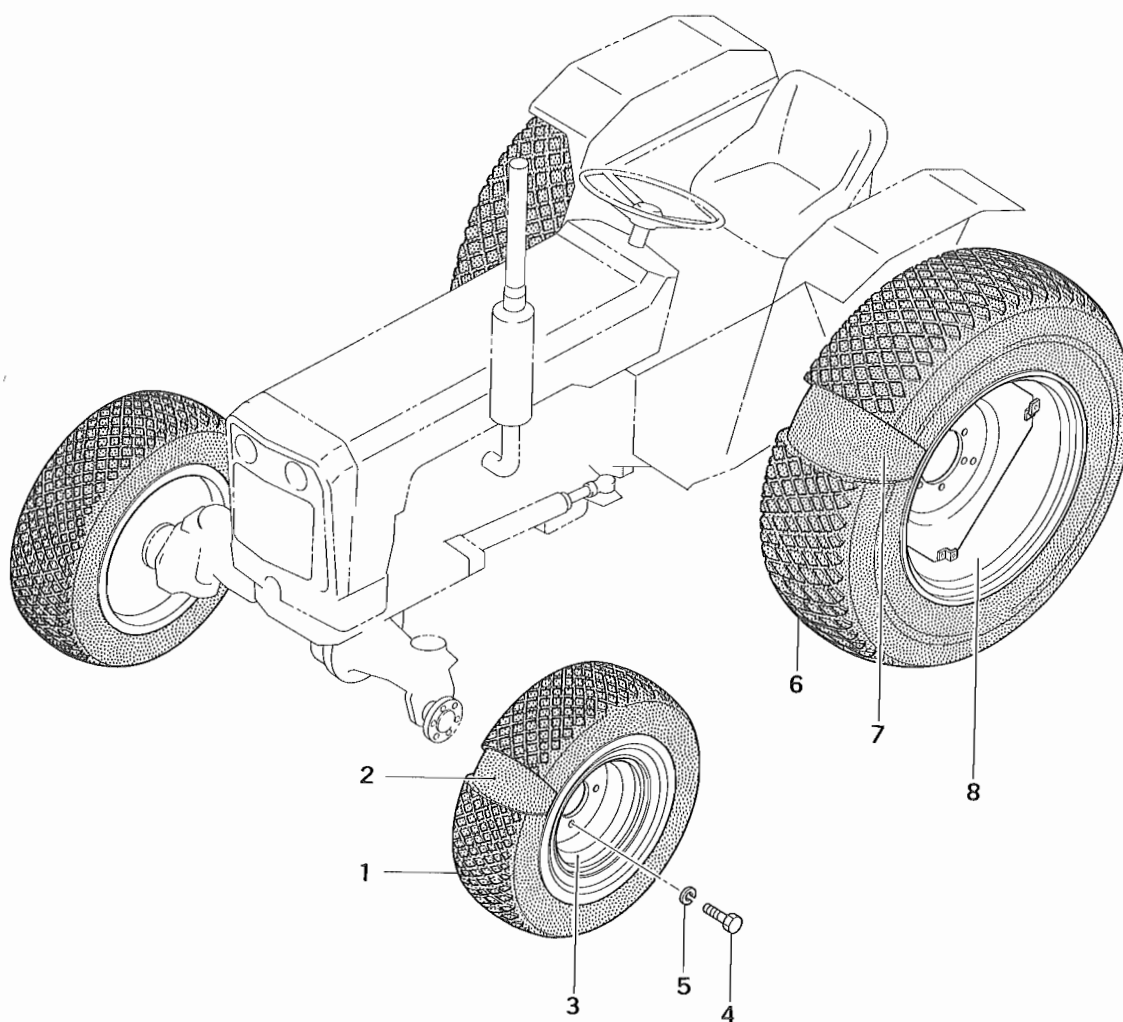



FIG. 6-5  
C6-5-2

91



FIG. 6-6  
C6-6-1

# BRAKE HOUSING

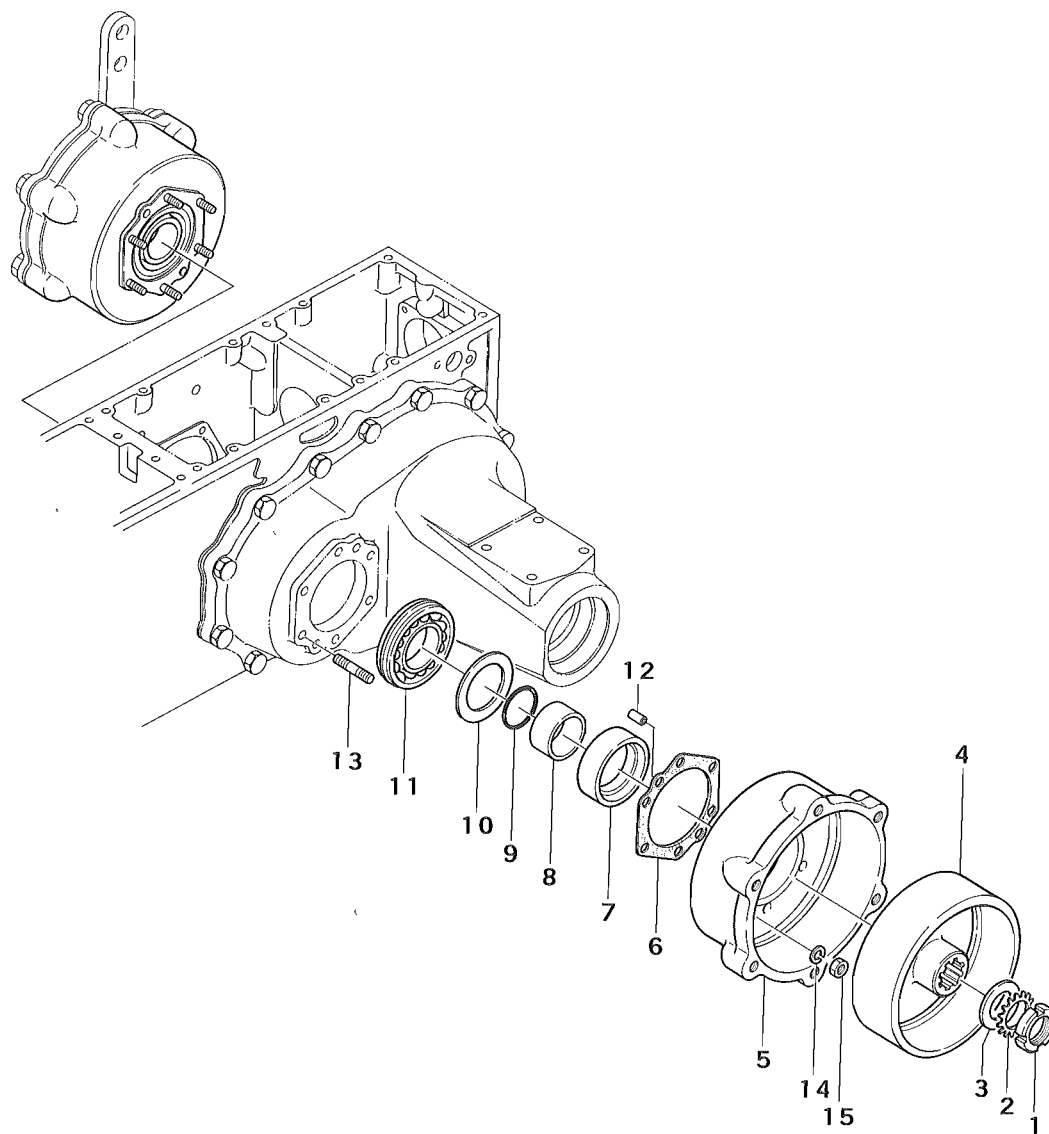



FIG. 6-6  
C6-6-2

Nov. 1979



FIG. 6-7  
C6-7-1

BRAKE SHOE

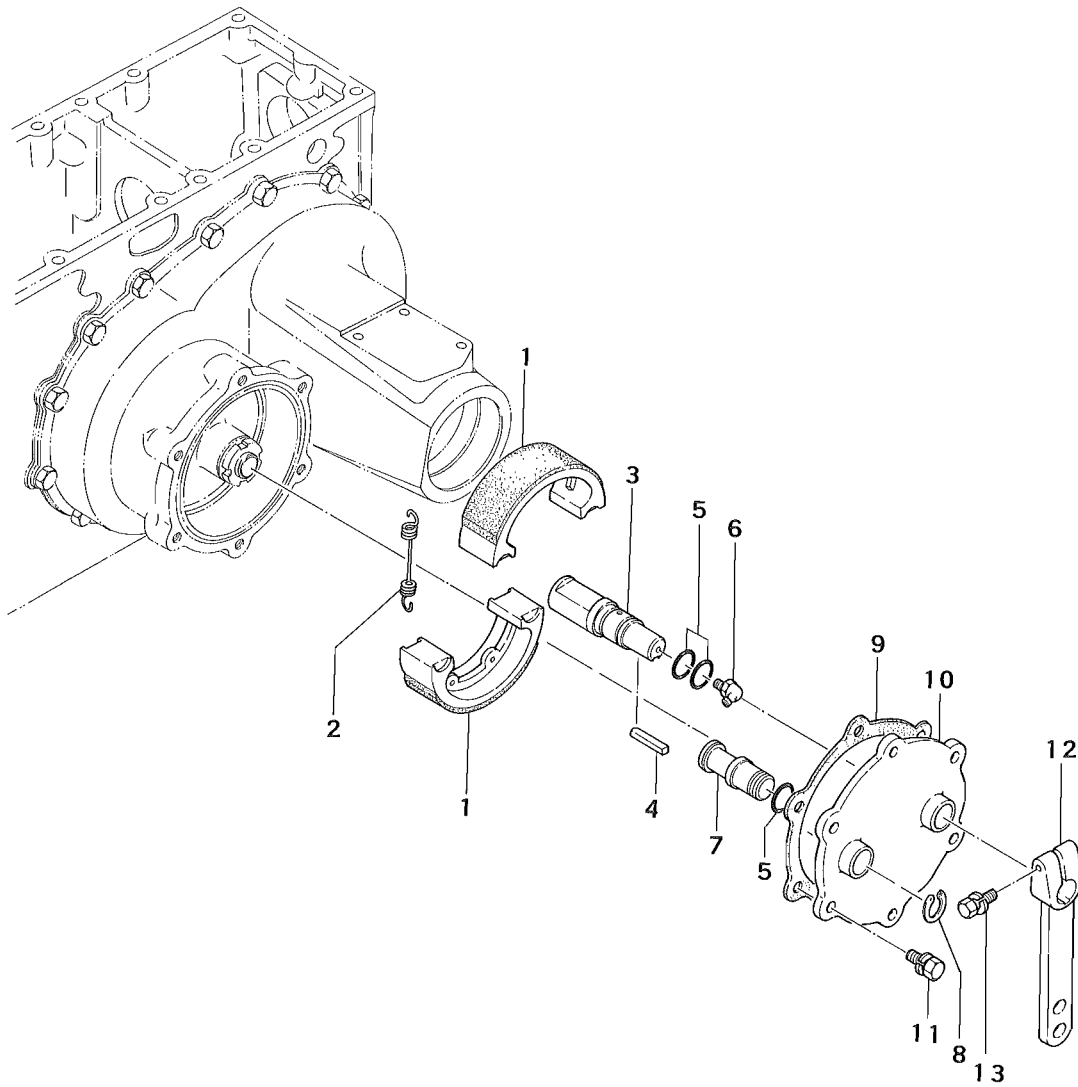

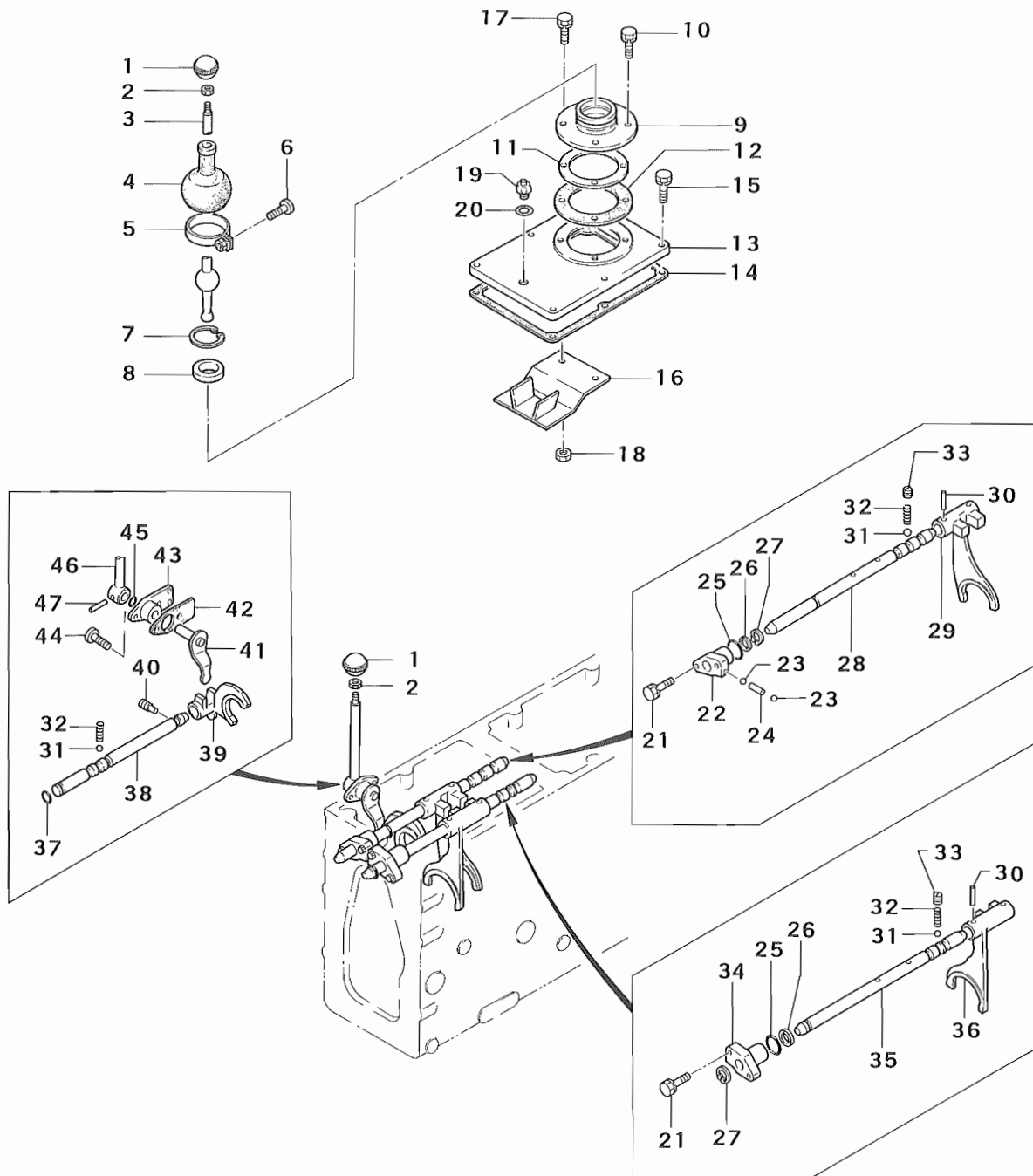





FIG. 7-1  
C7-1-1

# SELECTOR





# SELECTOR

FIG. 7-1  
C7-1-2

Key No.	Part No.	Part Name	Q'ty			Exchange-ability	Application	Description	Remarks
			S670DP	S670	S670P				
1	A690 0000 803	Knob	2	2	2				
2	A301 0108 003	Nut	2	2	2			M8	
3	1167 1721 0L0	Lever, selector	1	1	1				
4	1150 1720 010	Excluder, dirt	1	1	1				
5	1167 1746 000	Clamp	1	1	1				
6	A242 0103 010	Screw	1	1	1			M3×10 mm	
7	0741 0004 700	Ring, snap	1	1	1			47∅	
8	1150 1718 000	Plate, support	1	1	1				
9	1150 1714 0L0	Housing, ball	1	1	1				
10	F154 0108 020	Bolt, w/washer	2	2	2			M8×20 mm	
11	1167 1744 000	Plate	1	1	1				
12	1167 1719 000	Gasket	1	1	1				
13	1167 1714 0L0	Cover, upper	1	1	1				
14	1167 1743 000	Gasket, cover	1	1	1				
15	F155 0110 030	Bolt, w/washer	6	6	6			M10×30 mm	
16	1167 1739 000	Plate	1	1	1				
17	A050 0108 035	Bolt	2	2	2			M8×35 mm	
18	A301 0108 002	Nut	2	2	2			M8	
19	3650 1107 000	Plug, oil	1	1	1				
20	1231 1003 010	Gasket	1	1	1				
21	F154 0108 030	Bolt, w/washer	4	4	4			M8×30 mm	
22	1150 1709 100	Housing, R.H selector rod	1	1	1				
23	0800 0000 800	Ball, steel	2	2	2			5/16"	
24	1150 1711 000	Rocker, gear	1	1	1				
25	0830 0500 250	O-ring	2	2	2			25∅	
26	1150 1710 000	X-ring	2	2	2				
27	0740 0001 900	Ring, snap	2	2	2			19∅	
28	1150 1703 000	Rod A, selector	1	1	1				
29	1150 1705 010	Fork A, selector	1	1	1				
30	0550 0006 032	Pin, spring	4	4	4			6∅×32 mm	
31	0800 0001 000	Ball, steel	3	3	3			3/8"	
32	1150 1707 000	Spring	3	3	3				
33	1167 1708 011	Screw, set	2	2	2				
34	1150 1709 200	Housing, L.H selector rod	1	1	1				
35	1150 1704 000	Rod B, selector	1	1	1				
36	1150 1706 020	Fork B, selector	1	1	1				
37	0830 0100 160	O-ring	1	1	1			16∅	
38	1150 1722 000	Rod, range selector	1	1	1				
39	1995 1701 001	Fork, range selector	1	1	1				
40	1167 1731 000	Screw, set	1	1	1				



FIG. 7-1  
C7-1-3

# SELECTOR

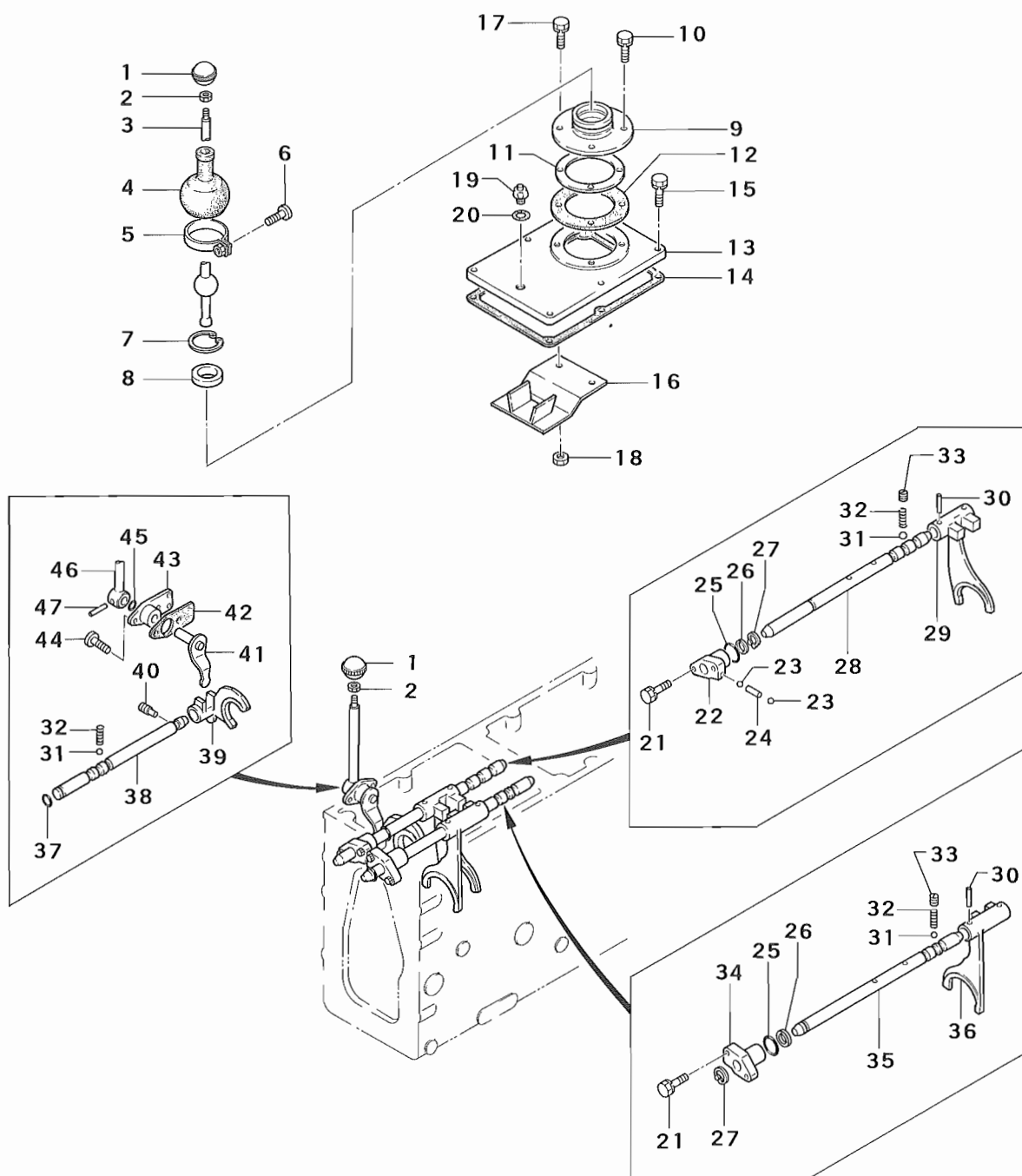







FIG. 7-2  
C7-2-1

P.T.O SELECTOR

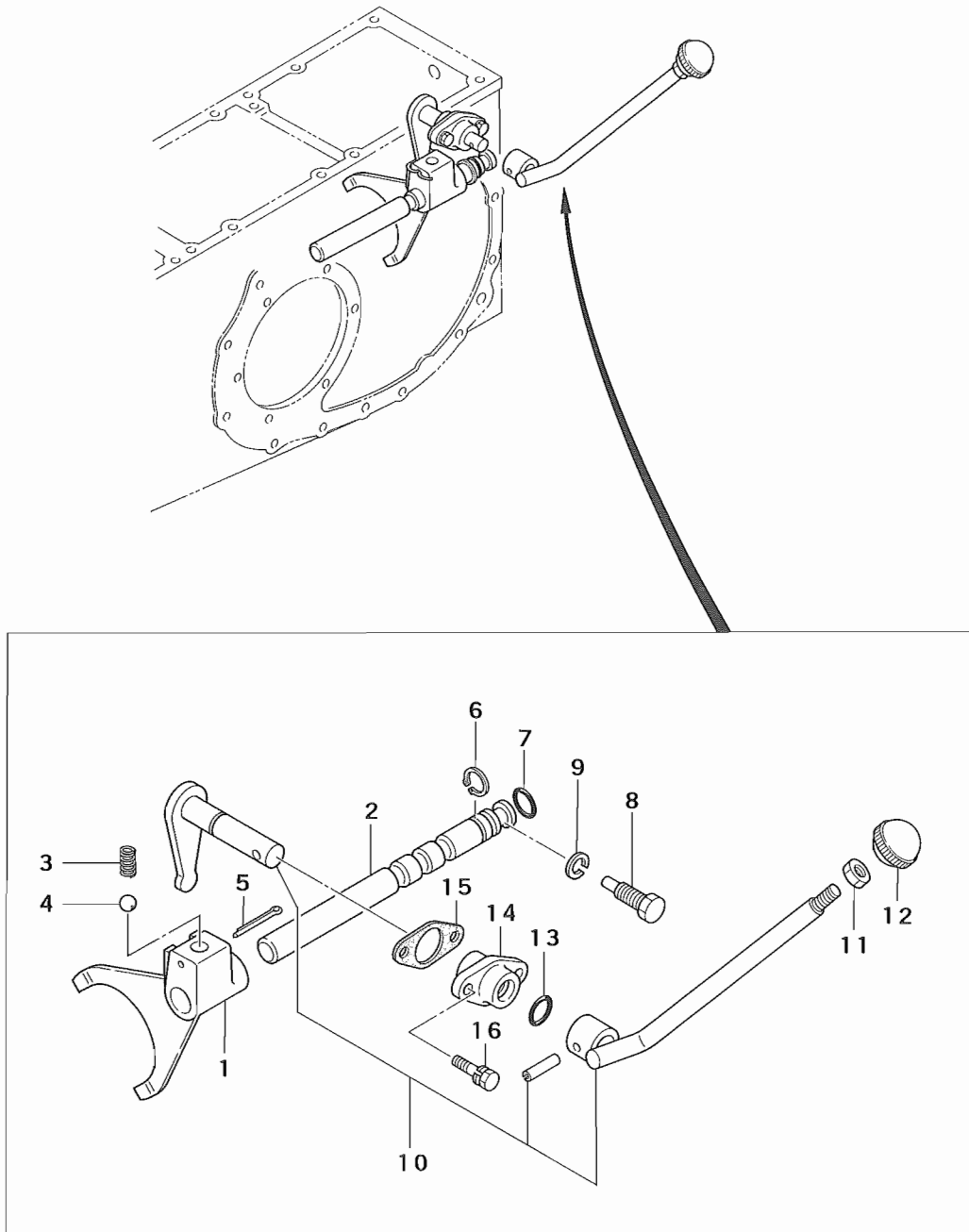

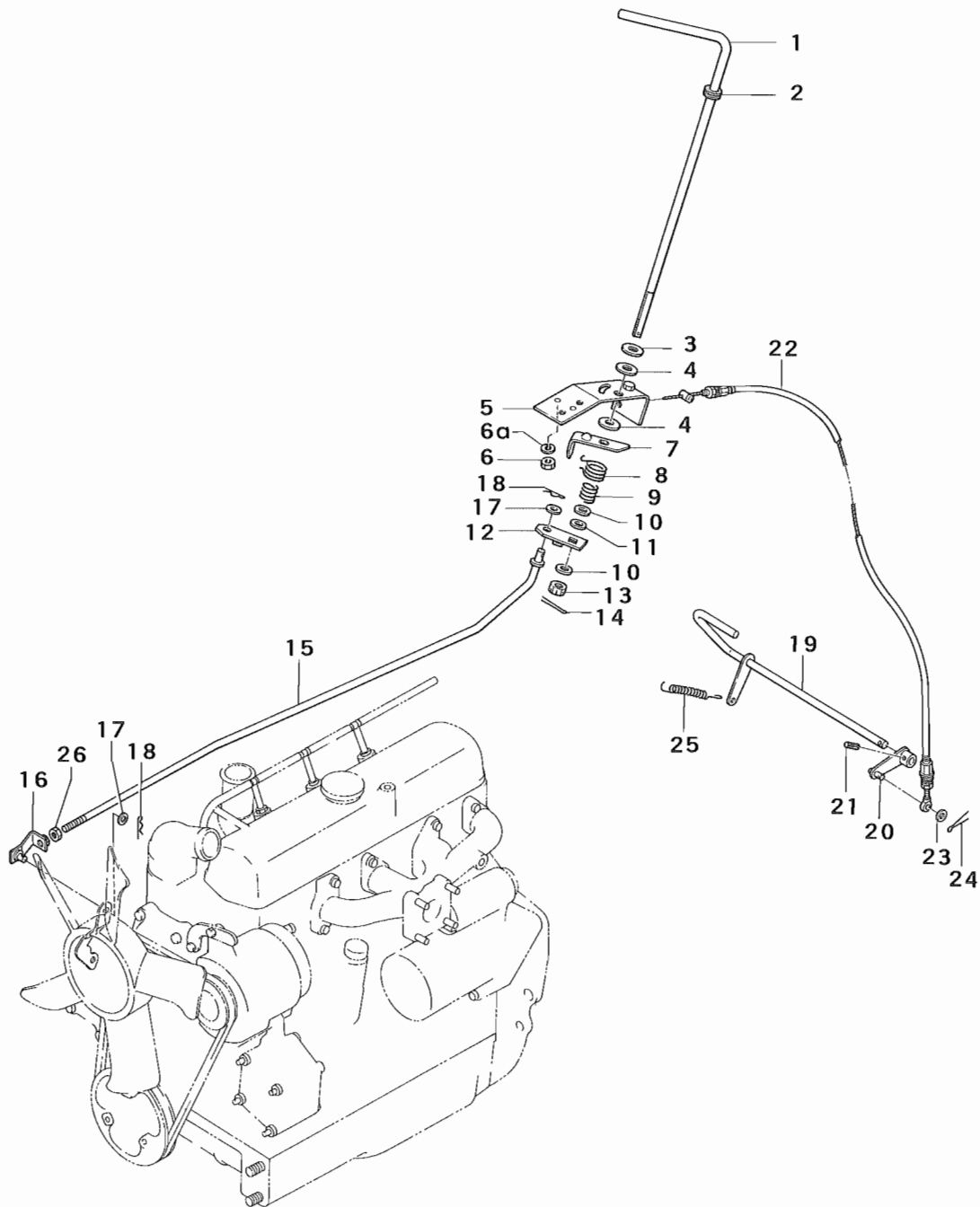





FIG. 7-3  
C7-3-1

ENGINE CONTROL





## ENGINE CONTROL

FIG. 7-3  
C7-3-2

Key No.	Part No.	Part Name	Q'ty			Exchange-ability	Application	Description	Remarks
			S670DP	S670	S670P				
1	1996 0201 0L0	Lever	1	1	1				
2	1996 0204 000	Grommet	1	1	1				
3	69452-01000	Washer	1	1	1				
4	67452-01100	Sheet	2	2	2				
5	69452-202L0	Plate	1	1	1				
6	A300 0106 002	Nut	2	2	2			M6	
6a	A360 0100 602	Bolt, w/washer	2	2	2			M6	
7	69452-108L1	Arm, engine control	1	1	1				
8	1996 0205 000	Spring	1	1	1				
9	68660-75400	Spring	1	1	1				
10	0350 0151 226	Washer, plain	2	2	2				
11	69452-10900	Spacer	1	1	1				
12	69452-007L3	Lever, engine control	1	1	1				
13	A313 0101 201	Nut, slotted	1	1	1			M12	
14	0520 0120 018	Pin, split	1	1	1			2 $\phi$ ×18 mm	
15	68452-01703	Rod	1	1	1				
16	69552-16200	Joint	1	1	1				
17	0350 0140 818	Washer, plain	2	2	2				
18	0521 0108 000	Pin, snap	2	2	2			8 $\phi$	
19	1996 0203 0L0	Pedal	1	1	1				
20	67452-80901	Lever	1	1	1				
21	0550 0004 020	Pin, spring	1	1	1			4 $\phi$ ×20 mm	
22	69452-00400	Wire, accelerator	1	1	1				
23	0350 0130 613	Washer, plain	1	1	1				
24	0520 0116 018	Pin, split	1	1	1			1.6 $\phi$ ×18 mm	
25	67352-02700	Spring, return	1	1	1				
26	A301 0108 002	Nut	1	1	1				



FIG. 7-4  
C7-4-1

CLUTCH PEDAL

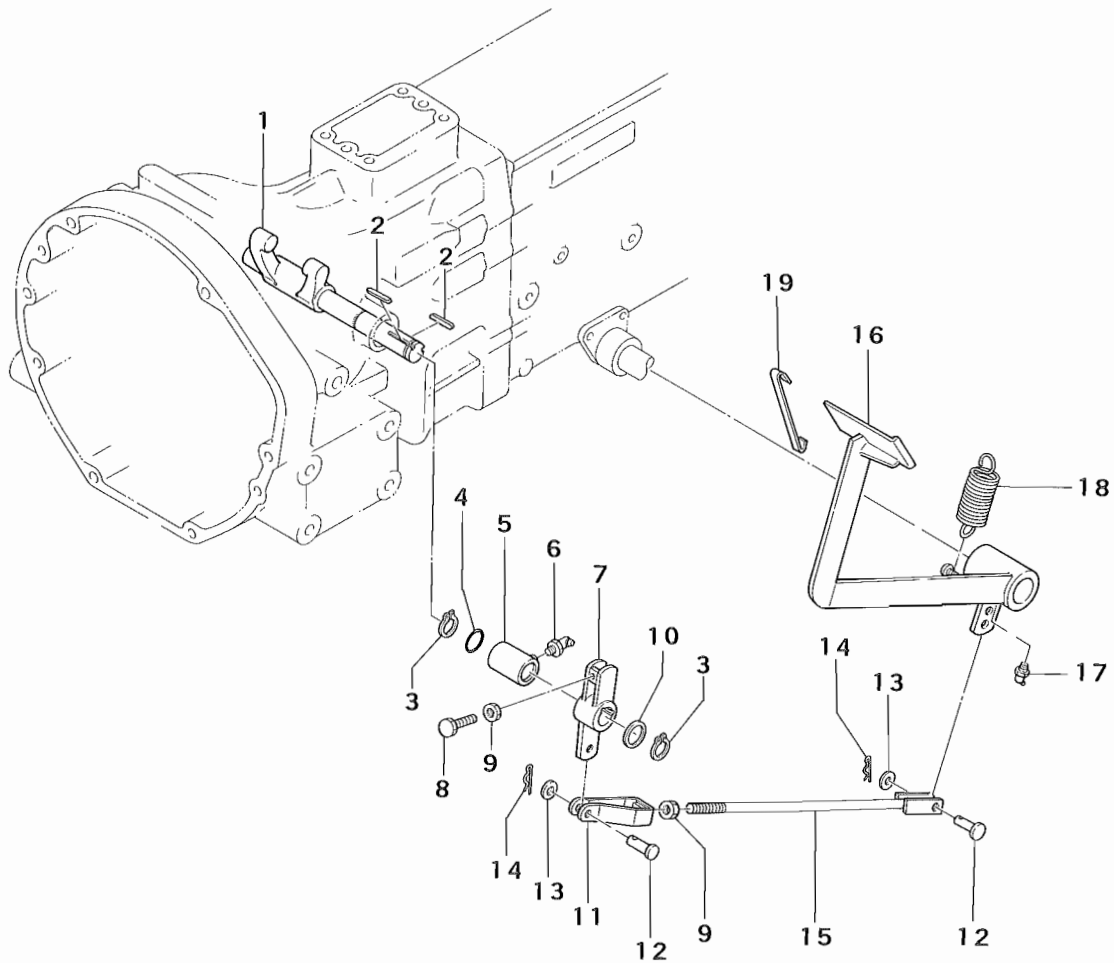



FIG. 7-4  
C7-4-2

Nov. 1979



FIG. 7-5  
C7-5-1

BRAKE PEDAL

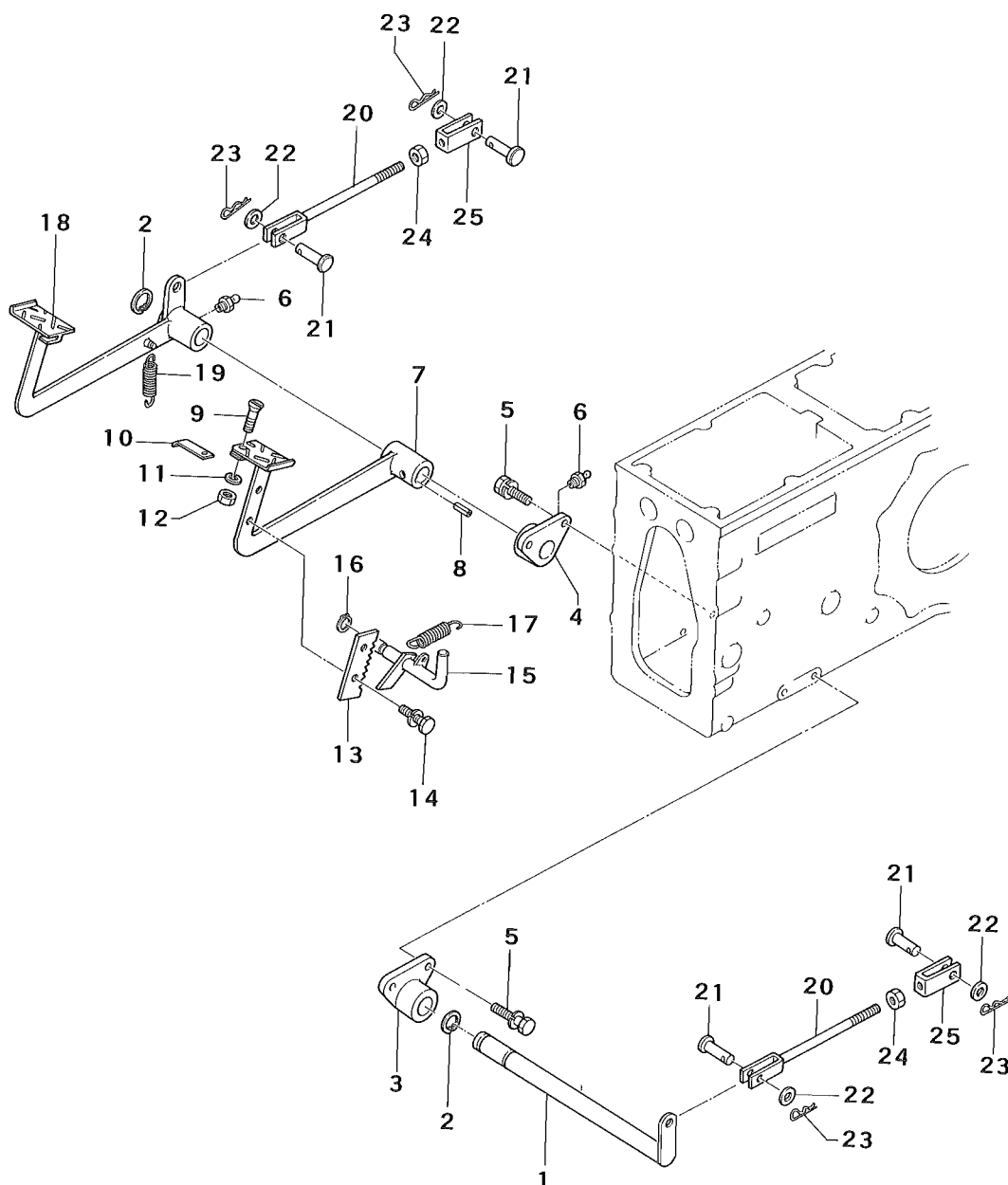



FIG. 7-5  
C7-5-2

Nov. 1979



FIG. 7-6  
C7-6-1

DIFFERENTIAL LOCK SYSTEM

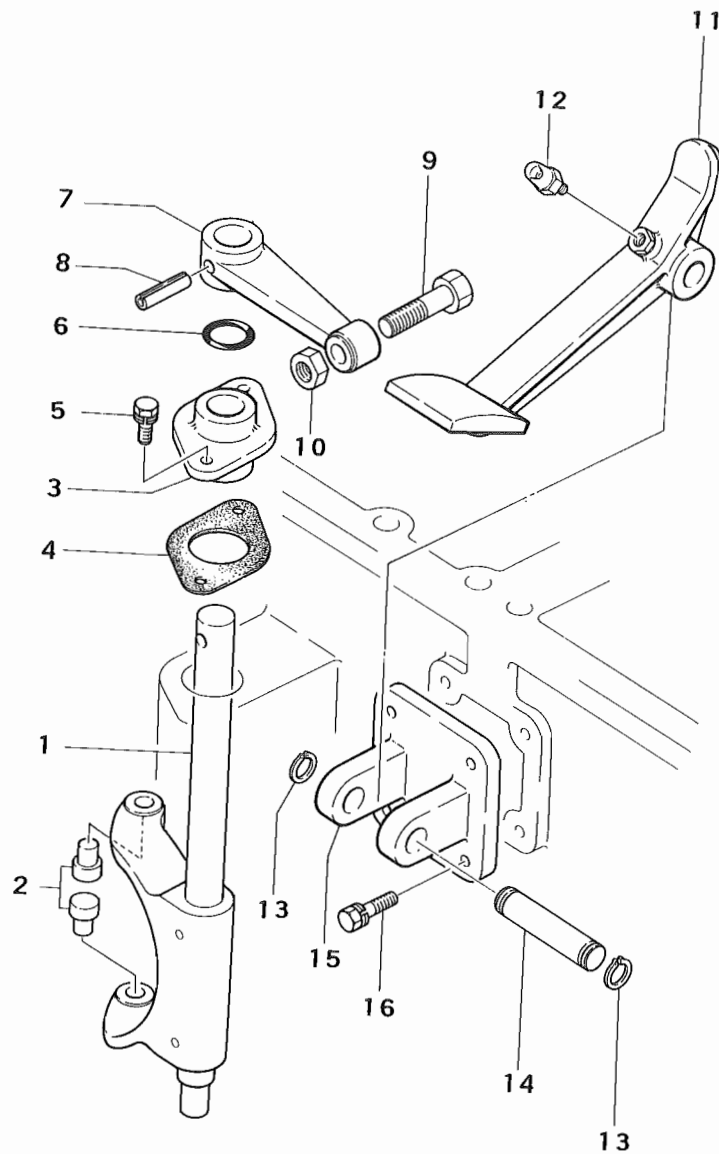



## DIFFERENTIAL LOCK SYSTEM

FIG. 7-6  
C7-6-2

[illegible]



FIG. 7-7  
C7-7-1

POWER STEERING

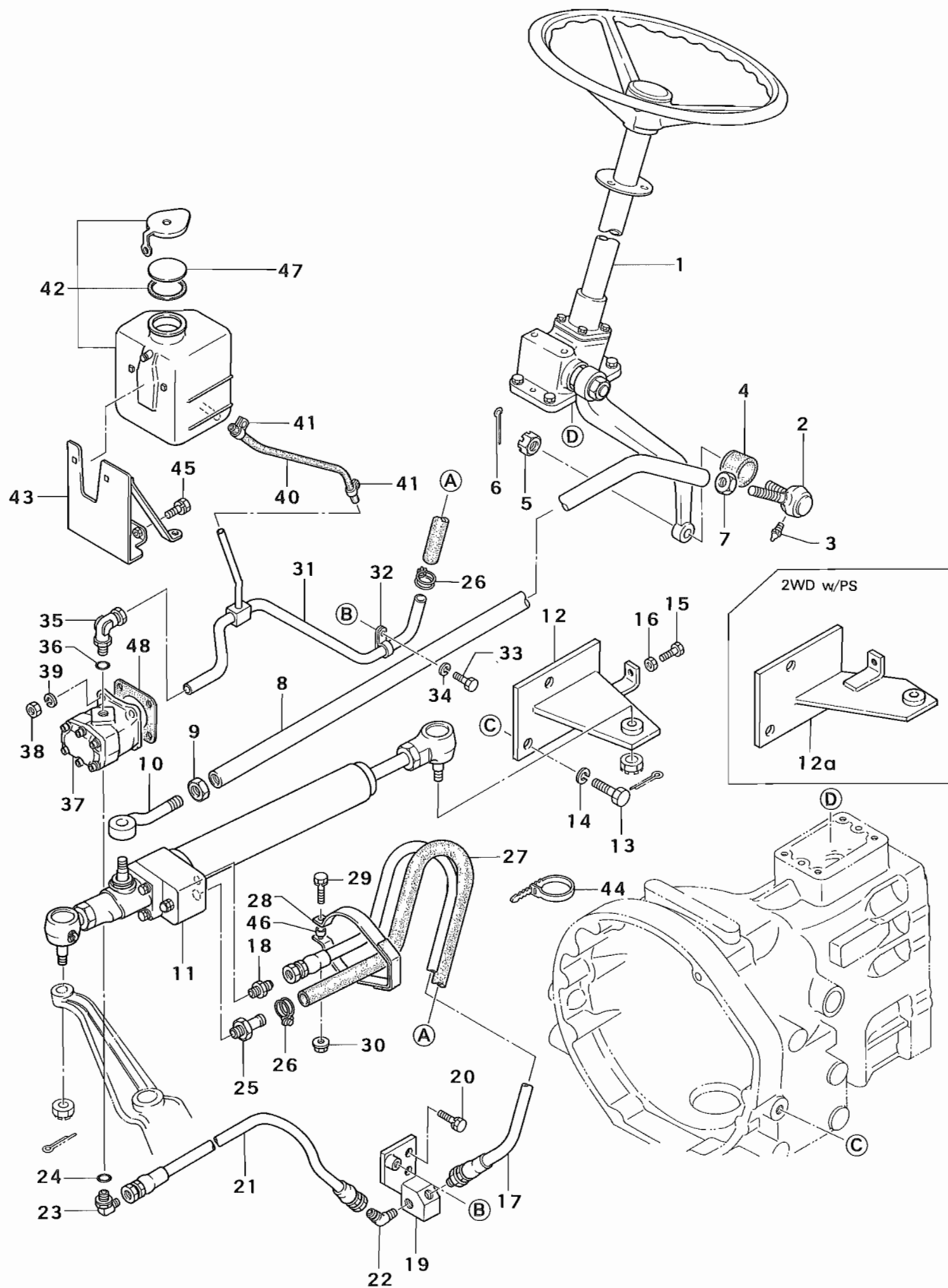



# POWER STEERING

FIG. 7-7  
C7-7-2

Key No.	Part No.	Part Name	Q'ty			Exchange-ability	Application	Description	Remarks
			S670DP	S670	S670P				
1	1995 2101 000	STEERING GEAR BOX ASSY.	1	•	1				See Fig. 7-8
2~6	67441-01000	SOCKET ASSY.	1	•	1				
2	67441-01011	Body, socket	1	•	1				
3	67441-00917	Nipple, grease	1	•	1				
4	67441-00916	Cover, dust	1	•	1				
5	67441-00918	Nut, slotted	1	•	1				
6	67441-00919	Pin, split	1	•	1				
7	67354-00301	Nut	1	•	1				
8	1996 2152 0L0	Link, drag	1	•	•				
	1995 2134 0L0	Link, drag	•	•	1				
9	67354-00201	Nut	1	•	1				See Fig. 7-9
10	1995 2135 0L0	Joint	1	•	1				
11	1995 2131 002	STEERING BOOSTER ASSY.	1	•	1				
12	1996 2151 0L0	Bracket, anchor	1	•	•				
12a	1996 2131 0L0	Bracket, anchor	•	•	1				
13	A052 0116 040	Bolt	3	•	3			M16×40 mm	
14	A360 0101 602	Washer, spring	3	•	3			M16	
15	A052 0112 045	Bolt	1	•	1				
16	A303 0112 002	Nut	1	•	1				
17,18	1996 2138 000	HOSE ASSY.	1	•	1				
17	1996 2138 110	Hose	1	•	1				M12×25 mm
18	1995 2138 130	Adapter	1	•	1				
19	1996 2139 0L0	Joint	1	•	1				
20	F155 0112 025	Bolt, w/washer	2	•	2				
21~23	1996 2137 000	HOSE ASSY.	1	•	1				
21	1996 2137 110	Hose	1	•	1				14∅
22	1996 2137 120	Joint	1	•	1				
23	1996 2137 130	Joint	1	•	1				
24	0830 0100 140	O-ring	1	•	1				
25	1996 2141 000	Joint	1	•	1				
26	0050 1100 240	Clamp	2	•	2				M8×30 mm M8
27	1996 2136 000	Hose	1	•	1				
28	1995 2137 001	Clamp	1	•	1				
29	H154 0108 030	Bolt, w/washer	1	•	1				
30	68412-01908	Nut, flange	1	•	1				
31	1996 2134 0L0	Pipe	1	•	1				M10×20 mm M10
32	0050 2116 105	Clamp	1	•	1				
33	A052 0110 020	Bolt	1	•	1				
34	A360 0101 002	Washer, spring	1	•	1				
35	1996 2143 000	Joint	1	•	1				



**FIG. 7-7**  
**C7-7-3**

**POWER STEERING**

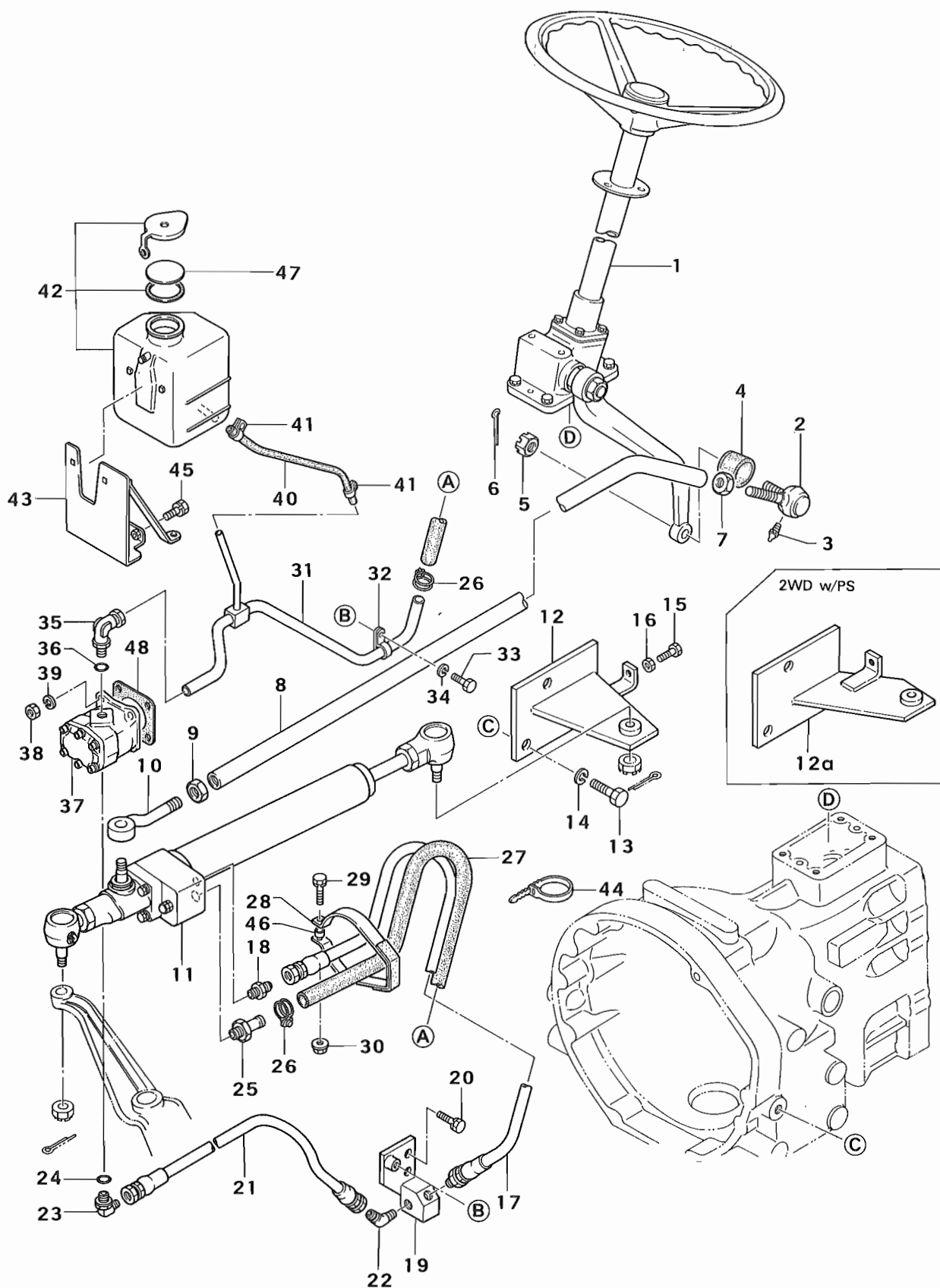



FIG. 7-7  
C7-7-4

113



FIG. 7-8  
C7-8-1

STEERING GEAR BOX

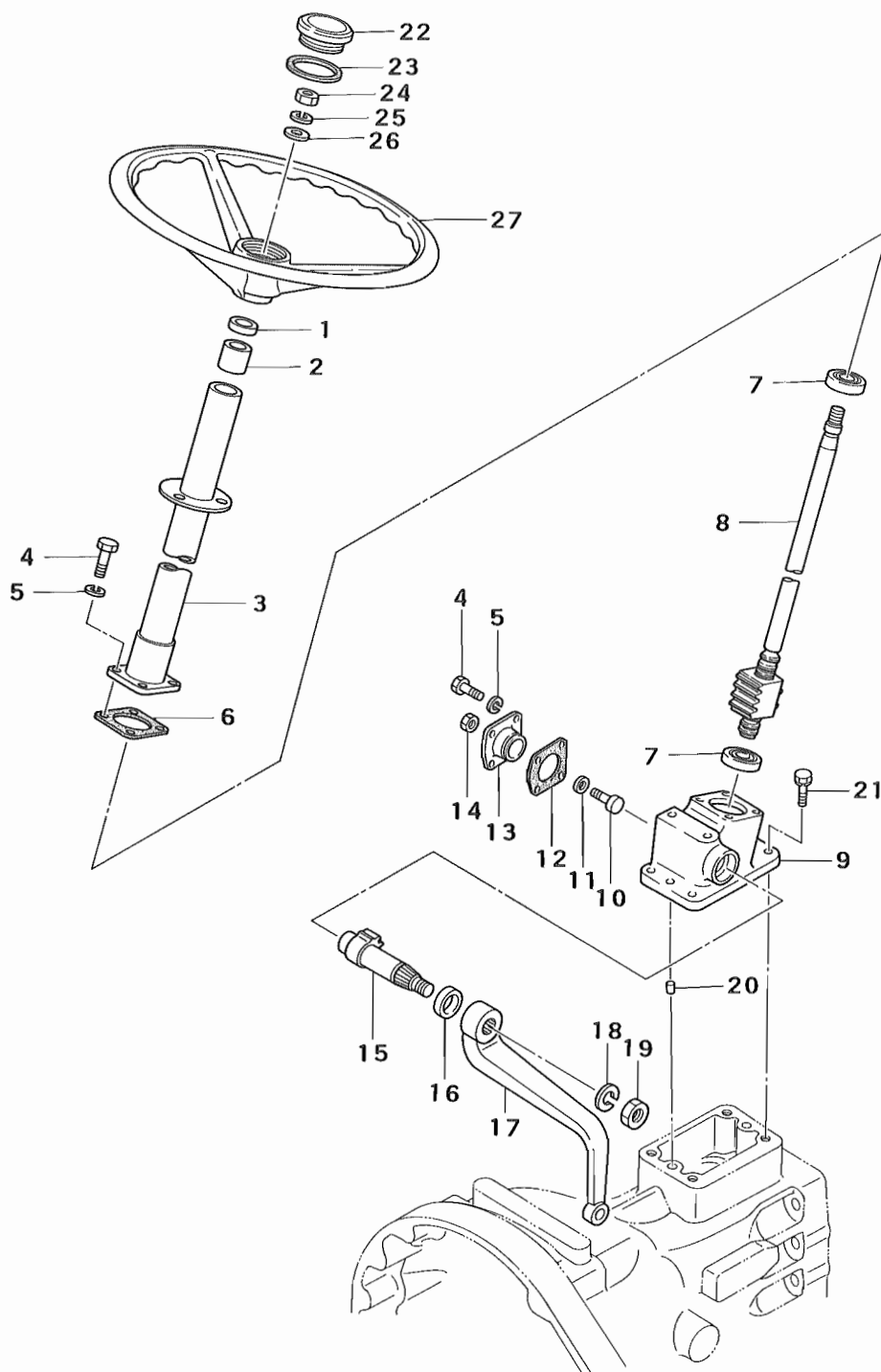



## STEERING GEAR BOX

FIG. 7-8  
C7-8-2

Key No.	Part No.	Part Name	Q'ty			Exchange-ability	Application	Description	Remarks
			S670DP	S670	S670P				
1~19	1995 2101 000	STEERING GEAR BOX	1	1	1				
1	1995 2101 130	Seal, oil	1	1	1				
2	67453-00119	Bushing, column	1	1	1				
3	1995 2101 120	COLUMN ASSY.	1	1	1				
4	F1025-08022	Bolt	8	8	8			M8 × 22mm	
5	A360 0100 802	Washer, spring	8	8	8			M8	
6	67453-00115	Shim, rear cover	AR	AR	AR				
7	67453-00112	Bearing	2	2	2				
8	1995 2101 110	BALL NUT ASSY.	1	1	1				
9	67453-00010	Box, gear	1	1	1				
10	64353-91213	Screw, adjust	1	1	1				
11	67453-00114	Shim, adjust screw	AR	AR	AR				
12	67453-00116	Gasket, side cover	1	1	1				
13	67453-00040	Cover, side	1	1	1				
14	A303 0110 002	Nut	1	1	1			M10	
15	67453-00111	Shaft, sector	1	1	1				
16	67453-00117	Seal, oil	1	1	1				
17	68453-00200	Arm, pitman	1	1	1				
18	A360 0102 002	Washer, spring	1	1	1			M20	
19	F2300-20000	Nut	1	1	1			M20	
20	1150 1453 100	Pin, dowel	2	2	2				
21	F155 0110 030	Bolt, w/washer	4	4	4			M10 × 30mm	
22	68453-00300	Cap	1	1	1				
23	67353-50300	Packing	1	1	1				
24	A303 0114 002	Nut	1	1	1			M14	
25	A360 0101 402	Washer, spring	1	1	1			M14	
26	0350 0151 430	Washer, plain	1	1	1			M14	
27	67353-60400	Wheel, steering	1	1	1				



FIG. 7-9  
C7-9-1

# POWER STEERING BOOSTOR

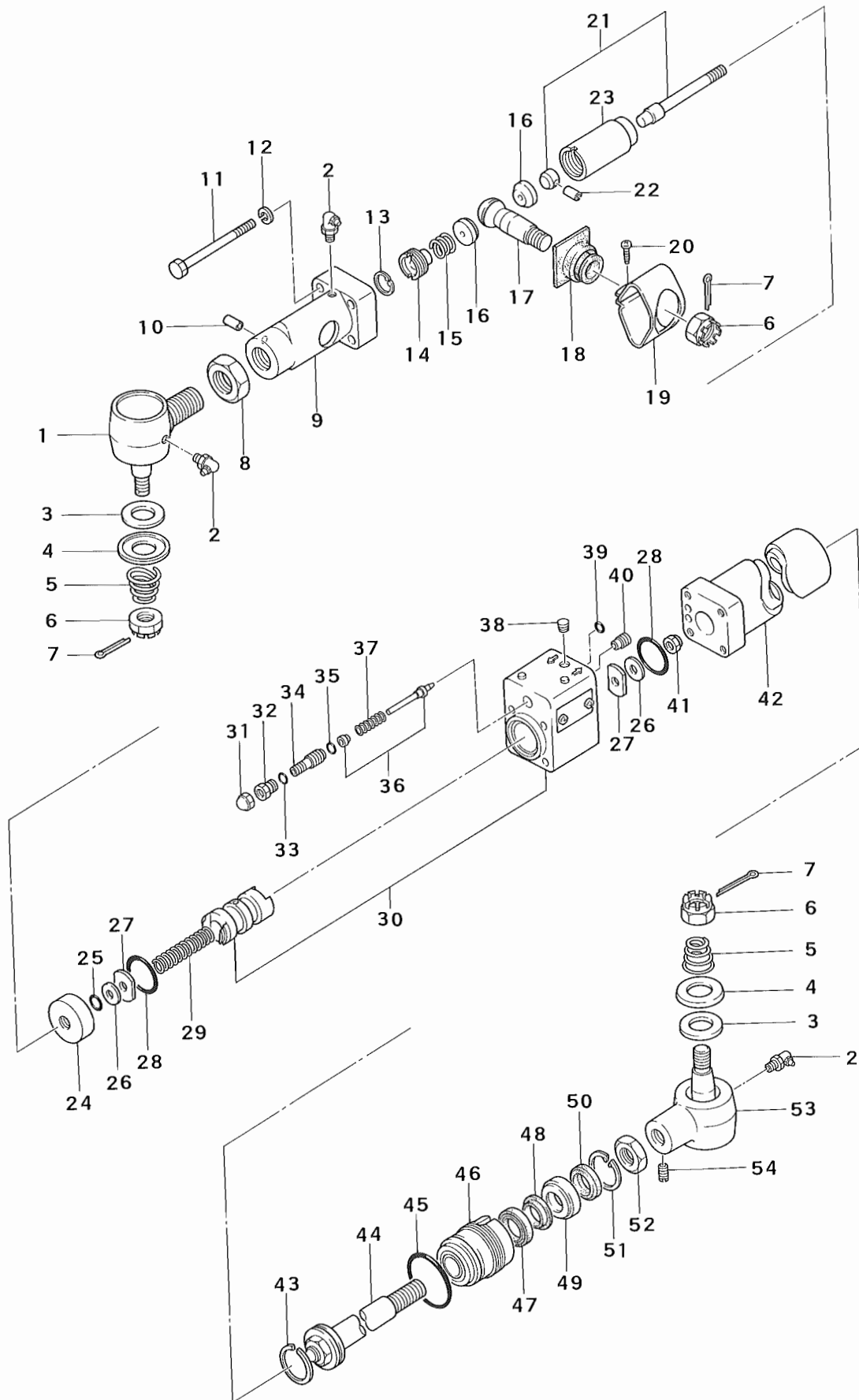



## POWER STEERING BOOSTOR

FIG. 7-9  
C7-9-2

Key No.	Part No.	Part Name	Q'ty			Exchange-ability	Application	Description	Remarks
			S670DP	S670	S670P				
1~54	1995 2131 002	BOOSTER ASSY.	1	•	1				
1	1995 2131 490	Head	1	•	1				
2	A652 3600 300	Nipple, grease	3	•	3			PT=1/8"	
3	1915 6048 000	Seal, dust	2	•	2				
4	1915 6049 000	Retainer	2	•	2				
5	1915 6051 000	Spring	2	•	2				
6	1915 6052 000	Nut, castle	3	•	3				
7	0520 0140 030	Pin, split	3	•	3			4ø×30 mm	
8	1995 2131 510	Nut	1	•	1				
9	1995 2131 140	Housing, shifter	1	•	1				
10	0550 0003 012	Pin, spring	1	•	1			3ø×12 mm	
11	A054 0108 095	Bolt	4	•	4			M8×9.5 mm	
12	A360 0100 802	Washer, spring	4	•	4			M8	
13	1995 2131 320	Ring, snap	1	•	1				
14	1995 2131 240	Screw	1	•	1				
15	1995 2131 260	Spring	1	•	1				
16	1915 6076 000	Seat	2	•	2				
17	1995 2131 340	Stud	1	•	1				
18	1995 2131 280	Seal, dust	1	•	1				
19	1995 2131 290	Retainer	1	•	1				
20	1995 2131 310	Screw, tapping	1	•	1				
21	1995 2131 190	Bolt, spool	1	•	1				
22	1995 2131 430	Pin, roller	1	•	1				
23	1995 2131 230	Sleeve	1	•	1				
24	1915 6007 000	Cap	1	•	1				
25	0830 0100 120	O-ring	1	•	1			12ø	
26	1915 6012 000	Washer	2	•	2				
27	1915 6011 000	Seat, spring	2	•	2				
28	0830 0500 320	O-ring	2	•	2			32ø	
29	1915 6010 000	Spring	1	•	1				
30	1995 2131 121	VALVE ASSY.	1	•	1				
31	1995 2131 570	Nut, cap	1	•	1				
32	1995 2131 560	Nut	1	•	1				
33	0830 0100 070	O-ring	1	•	1			7ø	
34	1995 2131 550	Adjuster	1	•	1				
35	0830 0100 030	O-ring	1	•	1			3ø	
36	1995 2131 530	Plunger	1	•	1				
37	1995 2131 540	Spring	1	•	1				
38	1995 2131 520	Plug	1	•	1				
39	0830 0100 060	O-ring	2	•	2				



FIG. 7-9  
C7-9-3

POWER STEERING BOOSTOR

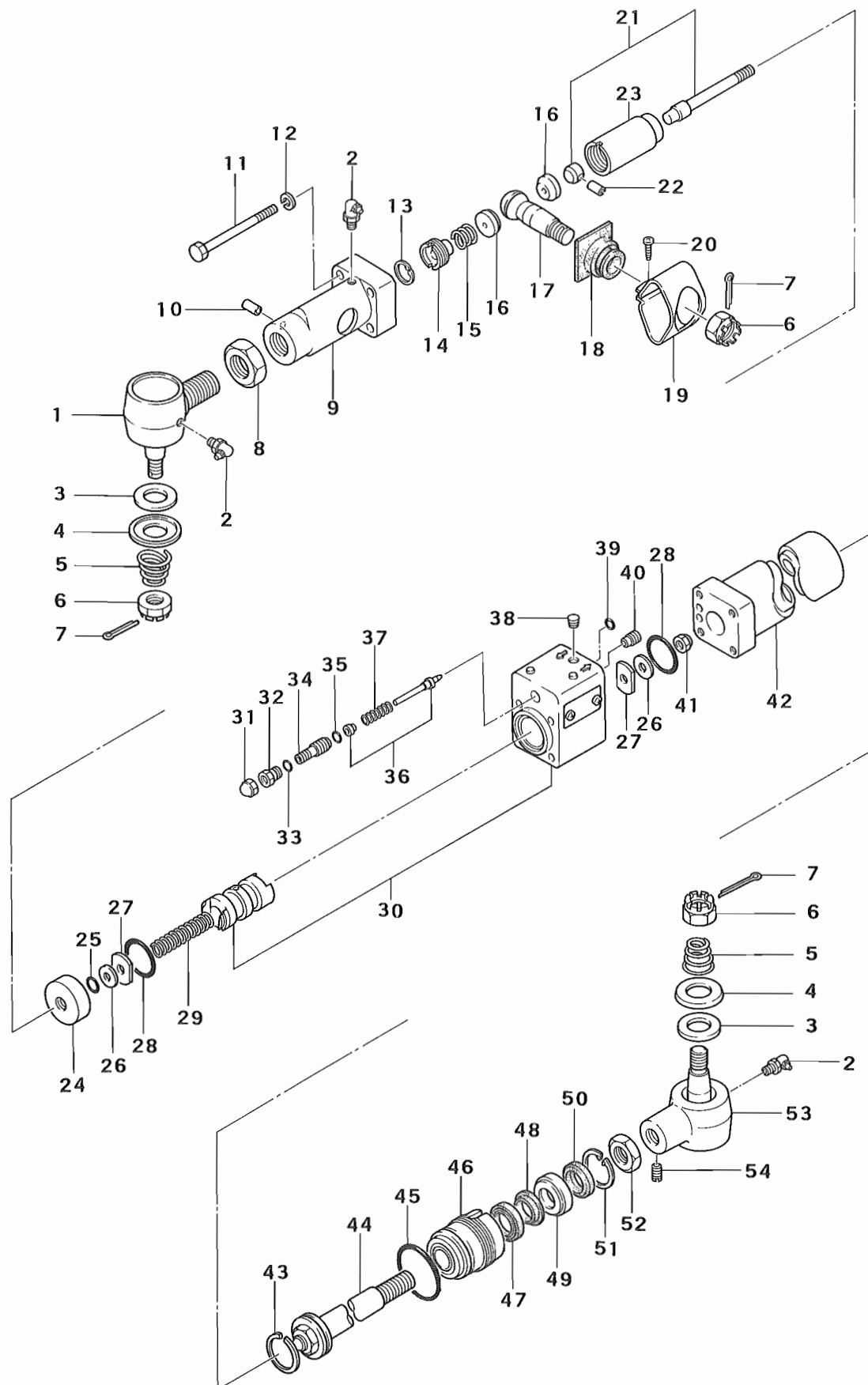



## POWER STEERING BOOSTER

FIG. 7-9  
C7-9-4

[illegible]



FIG. 7-10  
C7-10-1

POWER STEERING PUMP

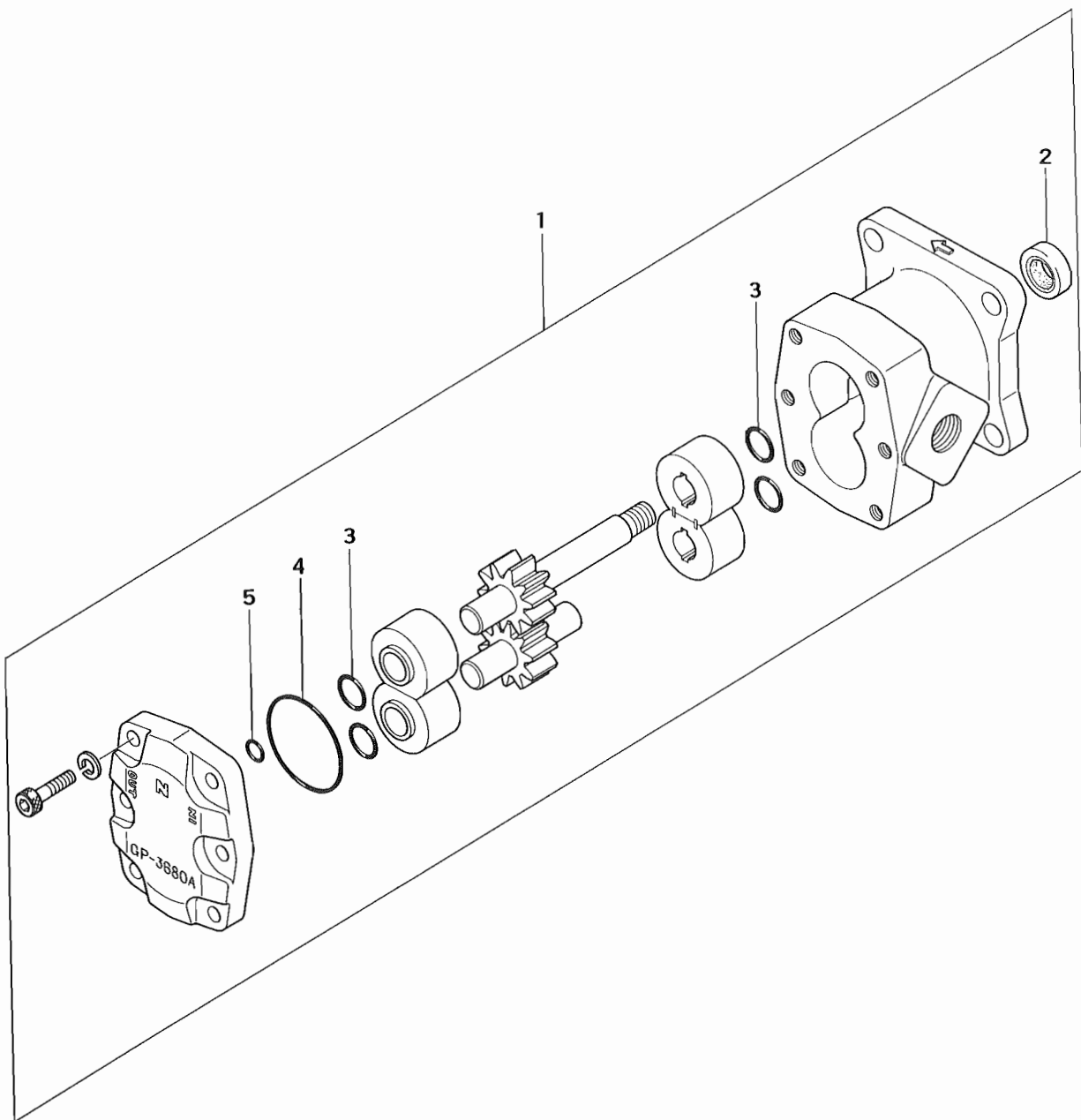



**FIG. 7-10**  
**C7-10-2**

Nov. 1979



FIG. 8-1  
C8-1-1

PIPE LINE

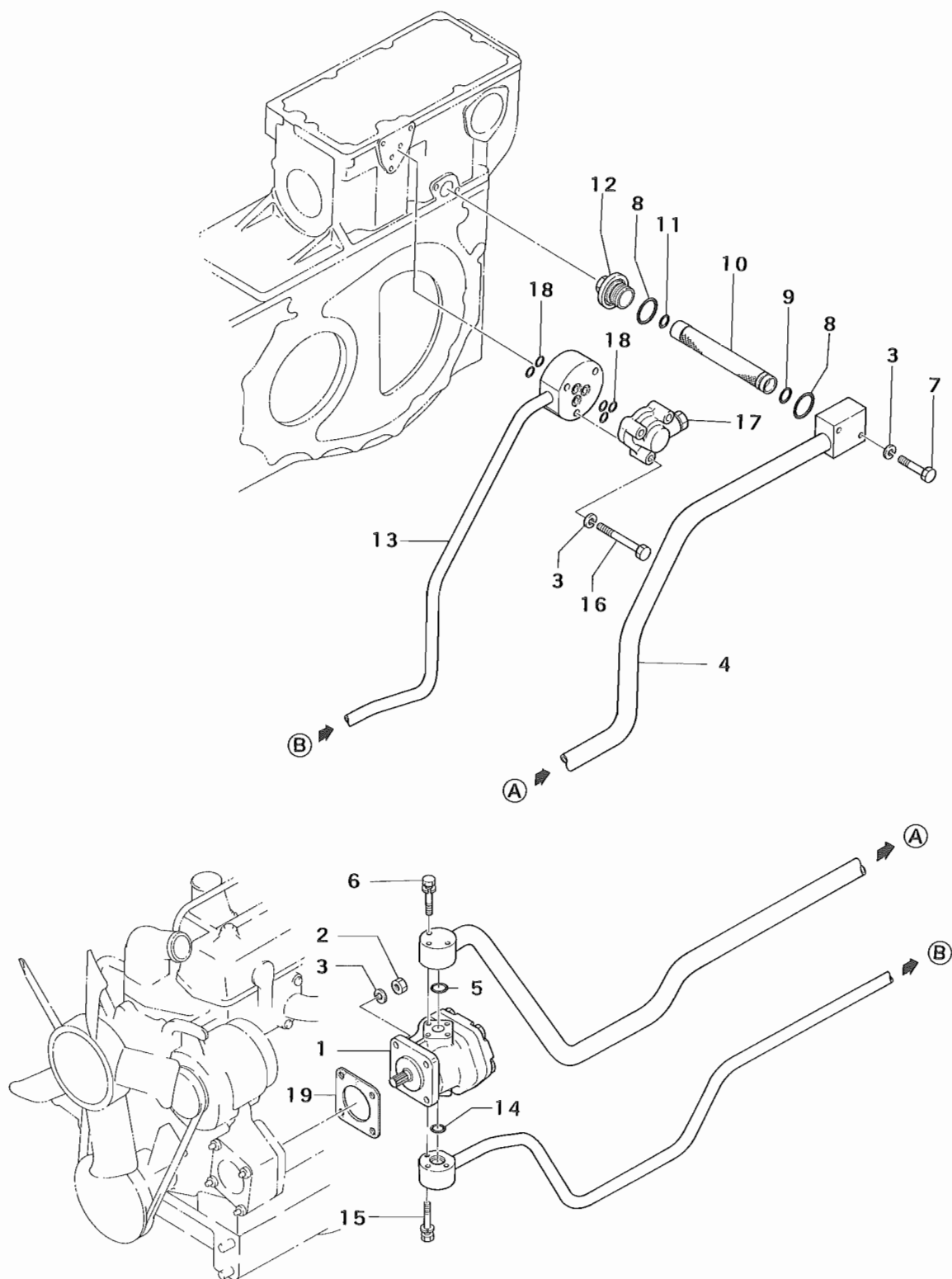



FIG. 8-1  
C8-1-2

8



FIG. 8-2  
C8-2-1

HYDRAULIC PUMP & COVER

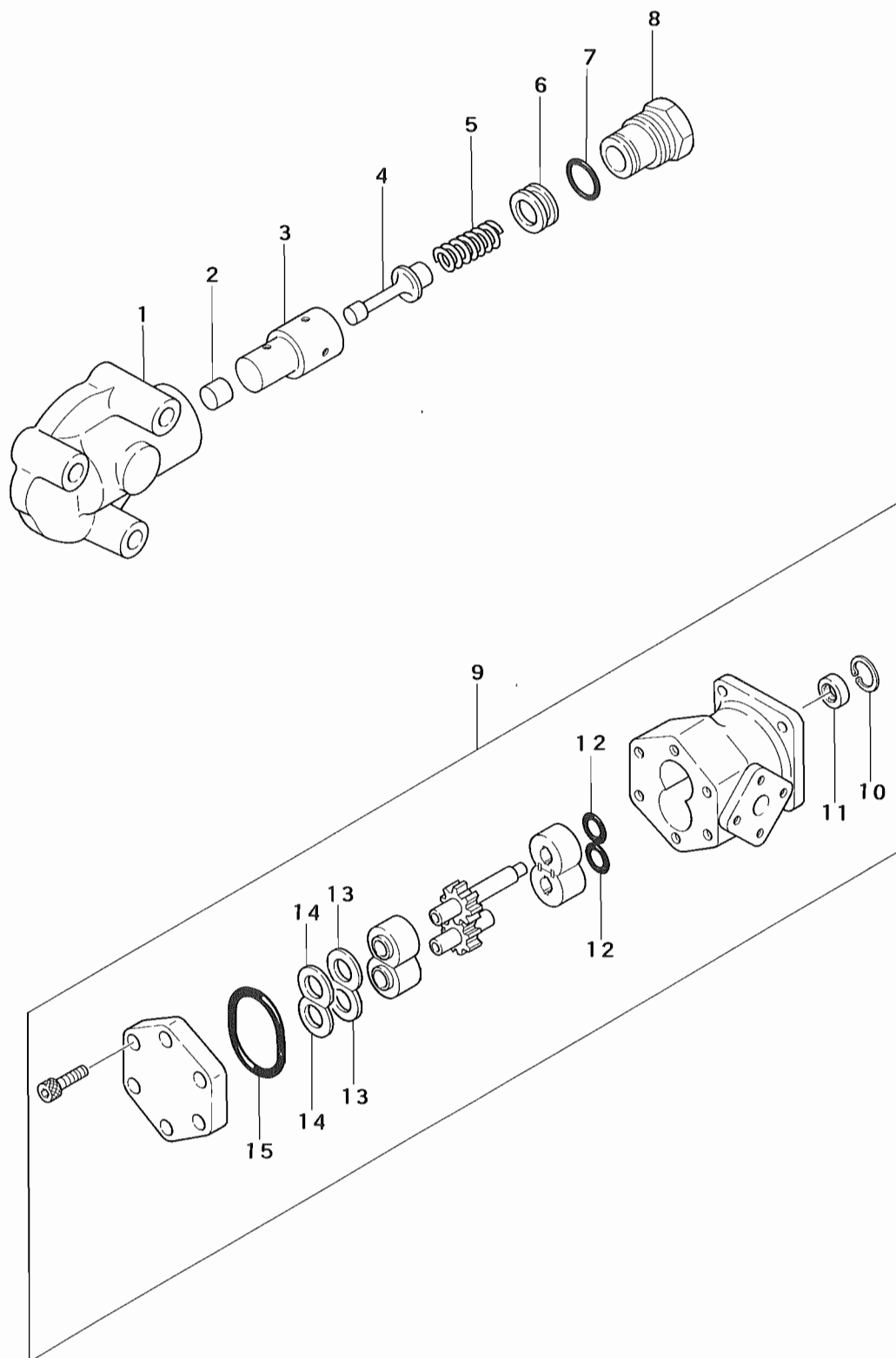



## HYDRAULIC PUMP & COVER

FIG. 8-2  
C8-2-2

[illegible]



FIG. 8-3  
C8-3-1

# HYDRAULIC LIFT

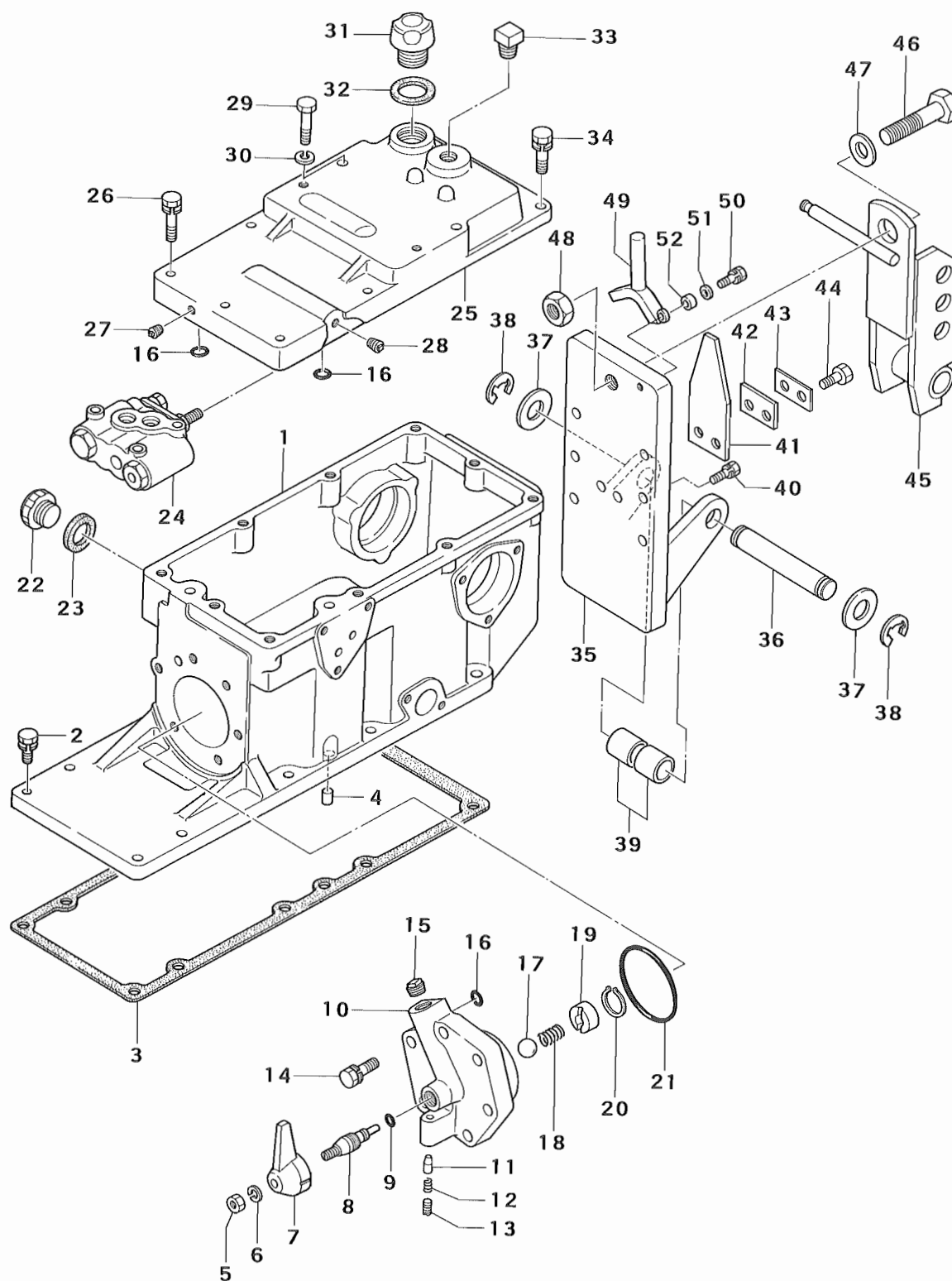



## HYDRAULIC LIFT

FIG. 8-3  
C8-3-2

Key No.	Part No.	Part Name	Q'ty			Exchange-ability	Application	Description	Remarks
			S670DP	S670	S670P				
1	1995 2411 0L0	Case, hydraulic	1	1	1			M10×30 mm	
2	F155 0110 030	Bolt, w/washer	10	10	10				
3	1150 2402 000	Gasket, case	1	1	1				
4	1150 1453 100	Pin, dowel	2	2	2				
5	A301 0108 002	Nut	1	1	1			M8	
6	A360 0100 802	Washer, spring	1	1	1			M8	
7	1150 2415 0L0	Lever, adjusting	1	1	1			9∅	
8	1995 2414 000	Screw, adjusting	1	1	1				
9	0830 0100 090	O-ring	1	1	1				
10	1995 2413 0L1	Head, cylinder	1	1	1				
11	4211 1226 000	Pin	1	1	1			M10×40 mm	
12	1430 1263 000	Spring	1	1	1				
13	A281 0000 808	Screw	1	1	1				
14	F155 0110 040	Bolt, w/washer	6	6	6				
15	A600 0001 000	Plug	1	1	1				
16	0830 0100 120	O-ring	3	3	3			12∅	
17	0801 0001 400	Ball, steel	1	1	1			9/16"	
18	1150 1707 000	Spring	1	1	1			25∅	
19	1995 2432 000	Seat, spring	1	1	1				
20	0741 0002 500	Ring, snap	1	1	1				
21	0830 0100 650	O-ring	1	1	1			65∅	
22	A624 0000 300	Plug, oil	1	1	1			See Fig. 8-4	
23	1350 1039 000	Packing	1	1	1				
24	1995 2436 000	Valve, control	1	1	1				
25	1996 2401 0L0	Cover, hydraulic case	1	1	1				
26	F154 0108 045	Bolt, w/washer	5	5	5			M8×45 mm	
27	F5005-10000	Plug, taper	1	1	1			PT=1/8"	
28	A600 0000 300	Plug, taper	1	1	1			PT=1/8"	
29	A054 0108 060	Bolt	2	2	2			M8×60 mm	
30	A360 0100 802	Washer, spring	2	2	2			M8	
31	3650 1075 000	Plug	1	1	1			M8×30 mm	
32	1231 1003 010	Packing	1	1	1				
33	68431-01000	Plug, vent	1	1	1				
34	F154 0108 030	Bolt, w/washer	3	3	3				
35	1996 2402 0L0	Bracket	1	1	1				
36	68176-11700	Pin	1	1	1			15∅	
37	0350 0162 040	Washer, plain	2	2	2				
38	0742 0101 500	Ring, snap	2	2	2				
39	68476-02300	Bushing	2	2	2				
40	F155 0110 030	Bolt, w/washer	6	6	6			M10×30 mm	



FIG. 8-3  
C8-3-3

# HYDRAULIC LIFT

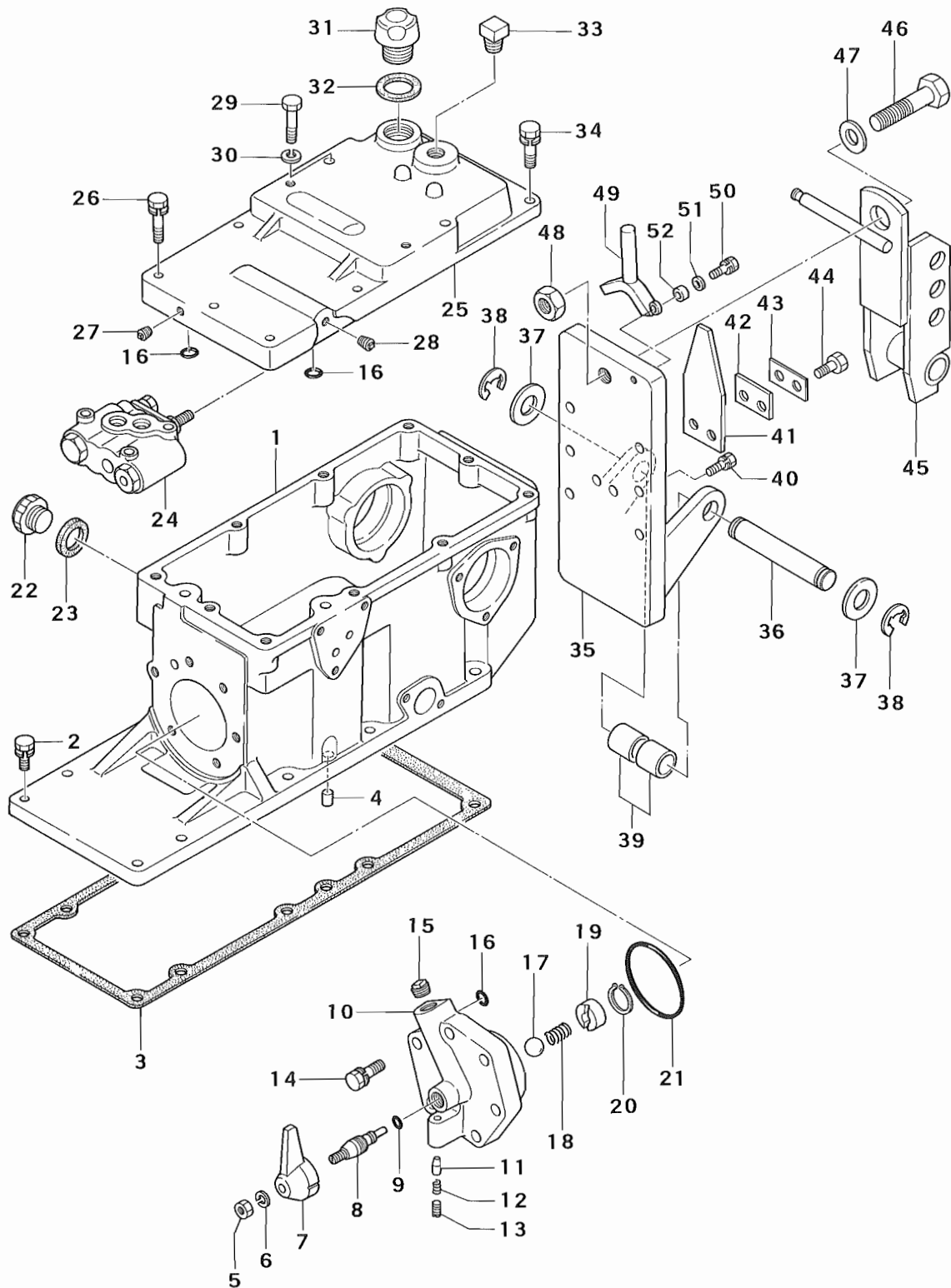



FIG. 8-3  
C8-3-4

Nov. 1979



FIG. 8-4  
C8-4-1

# HYDRAULIC CONTROL VALVE

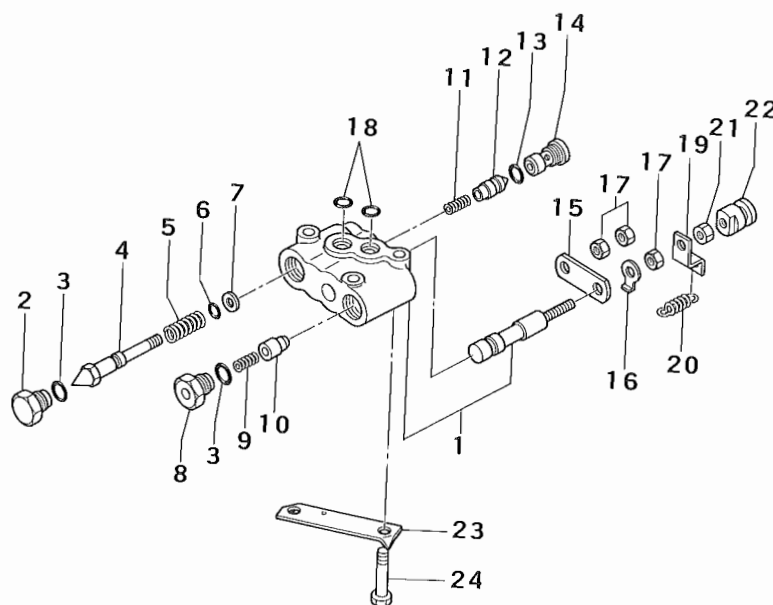



## HYDRAULIC CONTROL VALVE

FIG. 8-4  
C8-4-2

Key No.	Part No.	Part Name	Q'ty			Exchangeability	Application	Description	Remarks
			S670DP	S670	S670P				
1~18	1995 2436 000	HYDRAULIC CONTROL VALVE	1	1	1				
1	1995 2436 110	BODY ASSY.	1	1	1				
2	*	Plug	1	1	1				1180 2471 220
3	0830 0100 150	O-ring	2	2	2			15 $\phi$	
4	*	Poppet	1	1	1				1180 2471 210
5	1180 2471 190	Spring	1	1	1				
6	0830 0100 070	O-ring	1	1	1			7 $\phi$	
7	1180 2471 180	Ring, back up	1	1	1				
8	*	Plug	1	1	1				1180 2471 250
9	1180 2471 240	Spring	1	1	1				
10	*	Valve, unloader	1	1	1				1180 2471 230
11	1995 2436 120	Spring	1	1	1				
12	*	Valve, check	1	1	1				1995 2436 130
13	0830 1100 090	O-ring	1	1	1			9 $\phi$	
14	*	Seat	1	1	1				1995 2436 150
15	*	Plate	1	1	1				1180 2471 120
16	1180 2471 130	Plate, stopper	1	1	1				
17	A301 0108 003	Nut	3	3	3			M8	
18	0830 1100 120	O-ring	2	2	2			12 $\phi$	
19	1180 2484 000	Plate	1	1	1				
20	1180 2479 001	Spring	1	1	1				
21	A301 0108 003	Nut	1	1	1			M8	
22	1180 2448 001	Adapter	1	1	1				
23	1180 2472 000	Washer	1	1	1				
24	A054 0108 050	Bolt	2	2	2			M8×50 mm	



FIG. 8-5  
C8-5-1

HYDRAULIC CONTROL

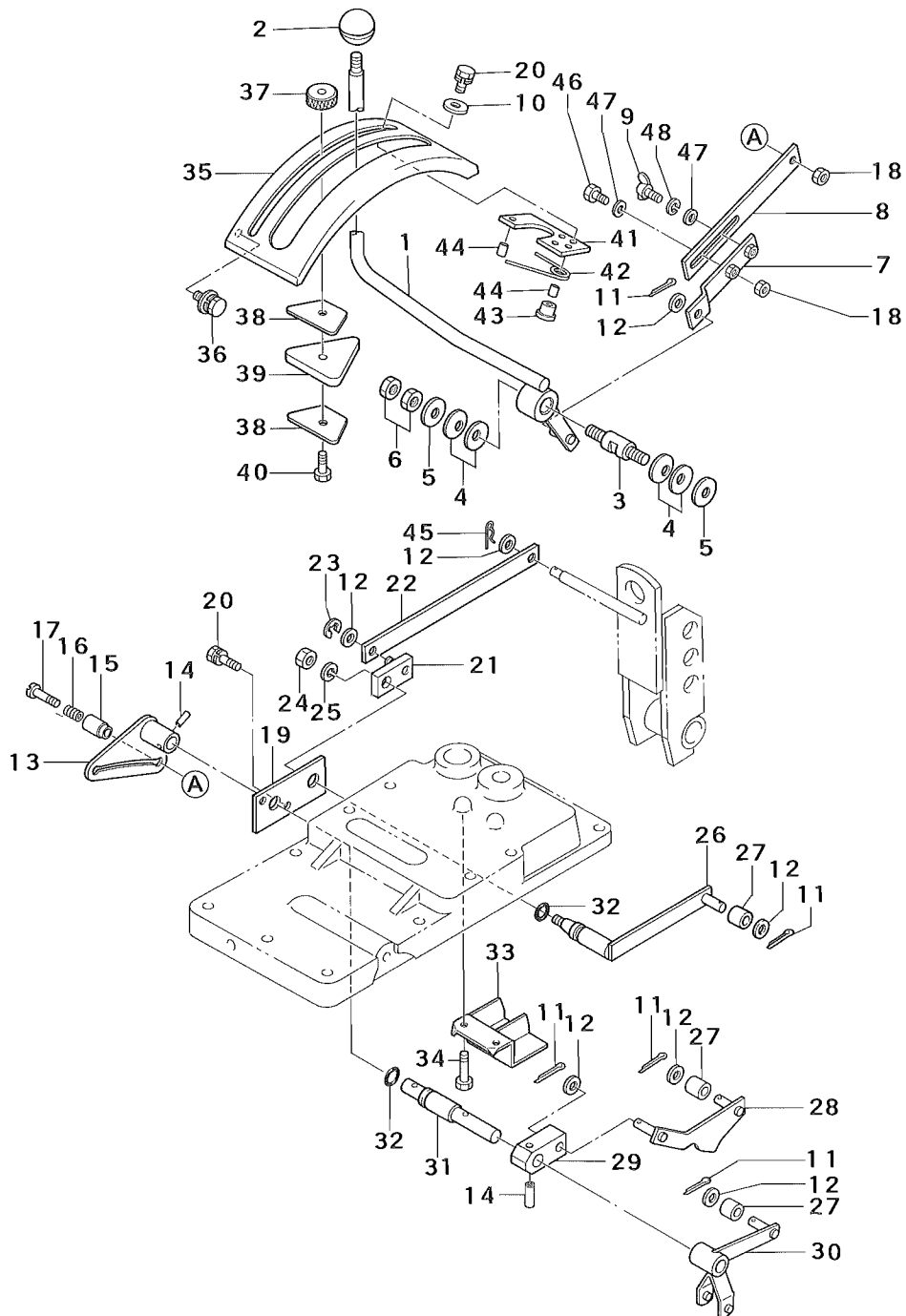



## HYDRAULIC CONTROL

FIG. 8-5  
C8-5-2

Key No.	Part No.	Part Name	Q'ty			Exchange-ability	Application	Description	Remarks
			S670DP	S670	S670P				
1	1995 2429 0L2	Lever, control	1	1	1				
2	A690 0000 803	Knob	1	1	1				
3	1995 2431 000	Pin	1	1	1				
4	1155 2407 010	Washer, belleville	4	4	4				
5	0350 0151 026	Washer, plain	2	2	2			M 10	
6	A303 0110 002	Nut	2	2	2			M 10	
7	1996 2416 0L0	Plate	1	1	1				
8	1996 2415 0L0	Plate	1	1	1				
9	A140 0600 620	Bolt, wing	1	1	1			M 6 × 20 mm	
10	0350 0150 622	Washer, plain	2	2	2			M 6	
11	0520 0125 015	Pin, split	5	5	5			2, 5 φ × 15 mm	
12	0350 0140 818	Washer, plain	7	7	7			M 8	
13	1996 2413 0L0	Lever	1	1	1				
14	0550 0005 020	Pin, spring	2	2	2			5 φ × 20 mm	
15	1915 4861 000	Stopper	1	1	1				
16	1150 1707 000	Spring	1	1	1				
17	1990 4862 000	Pin	1	1	1				
18	A300 0106 003	Nut	2	2	2			M 6	
19	1996 2414 0L0	Plate	1	1	1				
20	F144 0106 012	Bolt, w/washer	4	4	4			M 6 × 12 mm	
21	1996 2408 0L0	Lever	1	1	1				
22	1996 2407 0L0	Plate	1	1	1				
23	0742 0100 600	Ring, snap	1	1	1			6 φ	
24	A301 0108 002	Nut	1	1	1			M 8	
25	A360 0100 802	Washer, spring	1	1	1			M 8	
26	1996 2409 000	Link	1	1	1				
27	1995 2425 000	Collar	3	3	3				
28	1996 2411 000	Plate	1	1	1				
29	1995 2423 000	Link, position	1	1	1				
30	1996 2412 000	Link, control valve	1	1	1				
31	1995 2421 001	Shaft	1	1	1				
32	0830 0100 120	O-ring	2	2	2			12 φ	
33	1995 2433 000	Plate	1	1	1				
34	A040 0106 010	Bolt	2	2	2			M 6 × 16 mm	
35	1155 2416 0G0	Quadrant	1	1	1				
36	H154 0108 016	Bolt, w/washer	2	2	2			M 8 × 16 mm	
37	1167 2420 000	Nut, hand	2	2	2				
38	1915 2414 0G0	Washer	4	4	4				
39	1915 2413 000	Guide, rubber	2	2	2				
40	A040 0106 025	Bolt	2	2	2			M 6 × 25 mm	



FIG. 8-5  
C8-5-3

# HYDRAULIC CONTROL

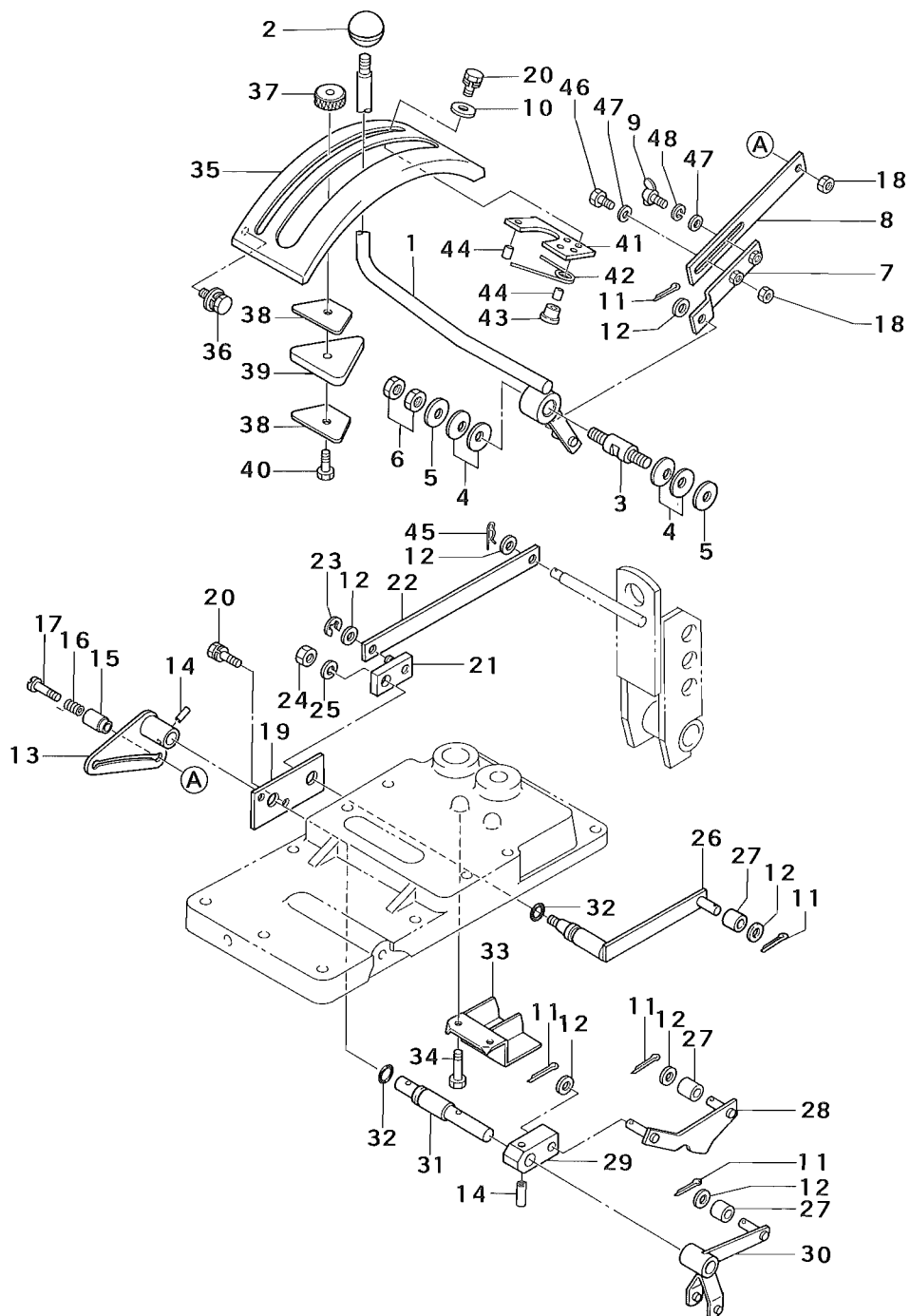



FIG. 8-5  
C8-5-4

Nov. 1979



FIG. 8-6  
C8-6-1

HYDRAULIC LIFT PISTON

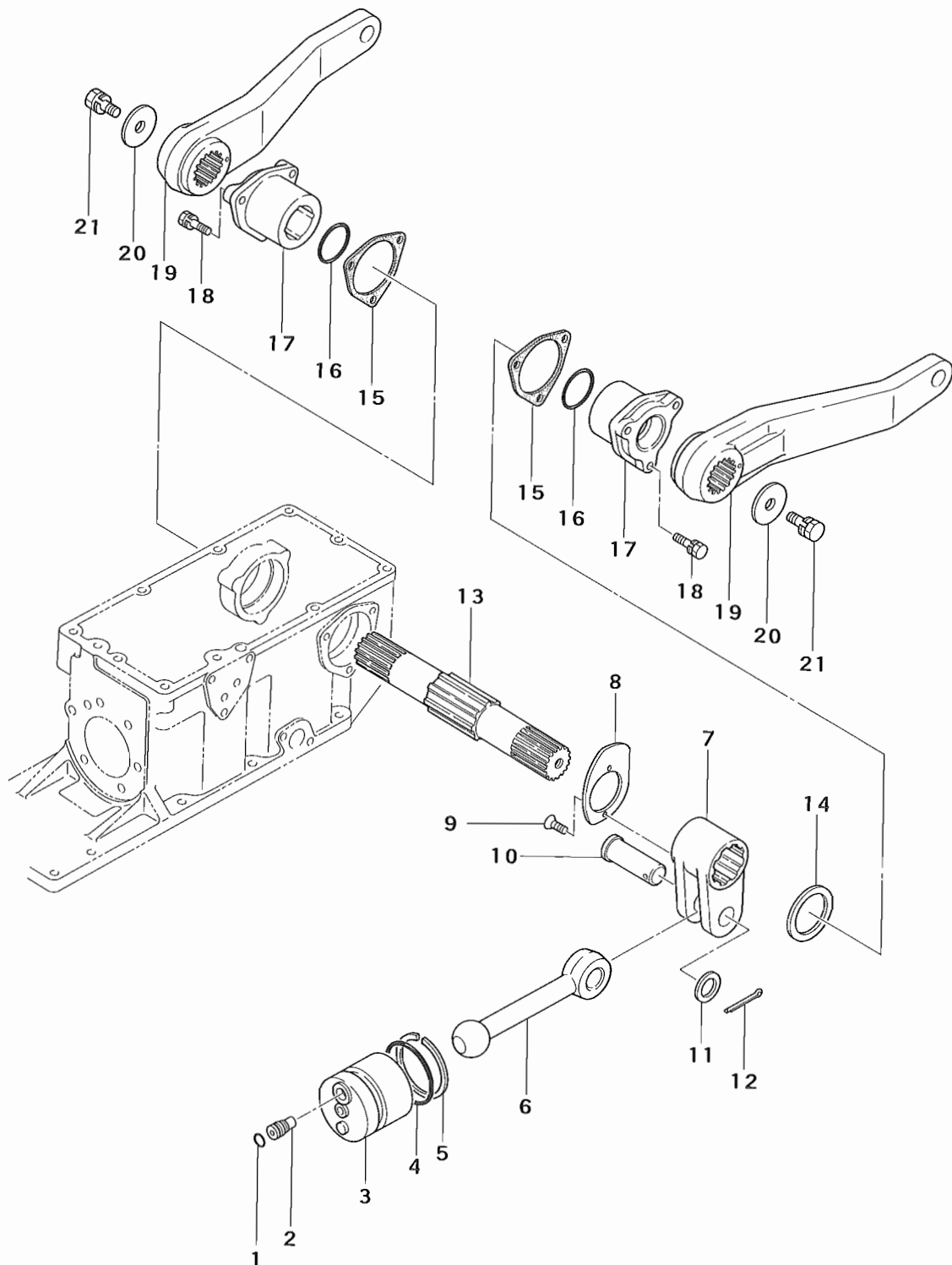



## HYDRAULIC LIFT PISTON

FIG. 8-6  
C8-6-2

Key No.	Part No.	Part Name	Q'ty			Exchange-ability	Application	Description	Remarks
			S670DP	S670	S670P				
1	0830 0100 110	O-ring	1	1	1			11 $\phi$	
2	1995 2435 000	SAFETY VALVE ASSY.	1	1	1				
3	1995 2415 000	Piston	1	1	1				
4	0830 0100 650	O-ring	1	1	1			65 $\phi$	
5	1165 2404 000	Ring, back up	1	1	1				
6	1150 2407 000	Rod, connecting	1	1	1				
7~9	1995 2417 002	FORK & CAM	1	1	1				
7	*	FORK, lift	1	1	1				1995 2417 110
8	*	Cam	1	1	1				1995 2417 120
9	*	Screw	2	2	2				A222 0104 010
10	1150 2412 000	Pin	1	1	1				
11	1150 2413 000	Washer	1	1	1				
12	0520 0140 035	Pin, split	1	1	1			4 $\phi \times 35$ mm	
13	1995 2416 000	Shaft, ram	1	1	1				
14	1995 2418 000	Washer	1	1	1				
15	1995 2434 000	Gasket	2	2	2				
16	0830 0100 400	O-ring	2	2	2			40 $\phi$	
17	1995 2419 0L0	Boss	2	2	2				
18	F154 0108 030	Bolt, w/washer	6	6	6			M8 $\times$ 30 mm	
19	1150 2424 0L1	Arm, ramshaft	2	2	2				
20	1150 2428 0L0	Washer	2	2	2				
21	F155 0112 030	Bolt, w/washer	2	2	2			M12 $\times$ 30 mm	



FIG. 9-1  
C9-1-1

DRAW BAR

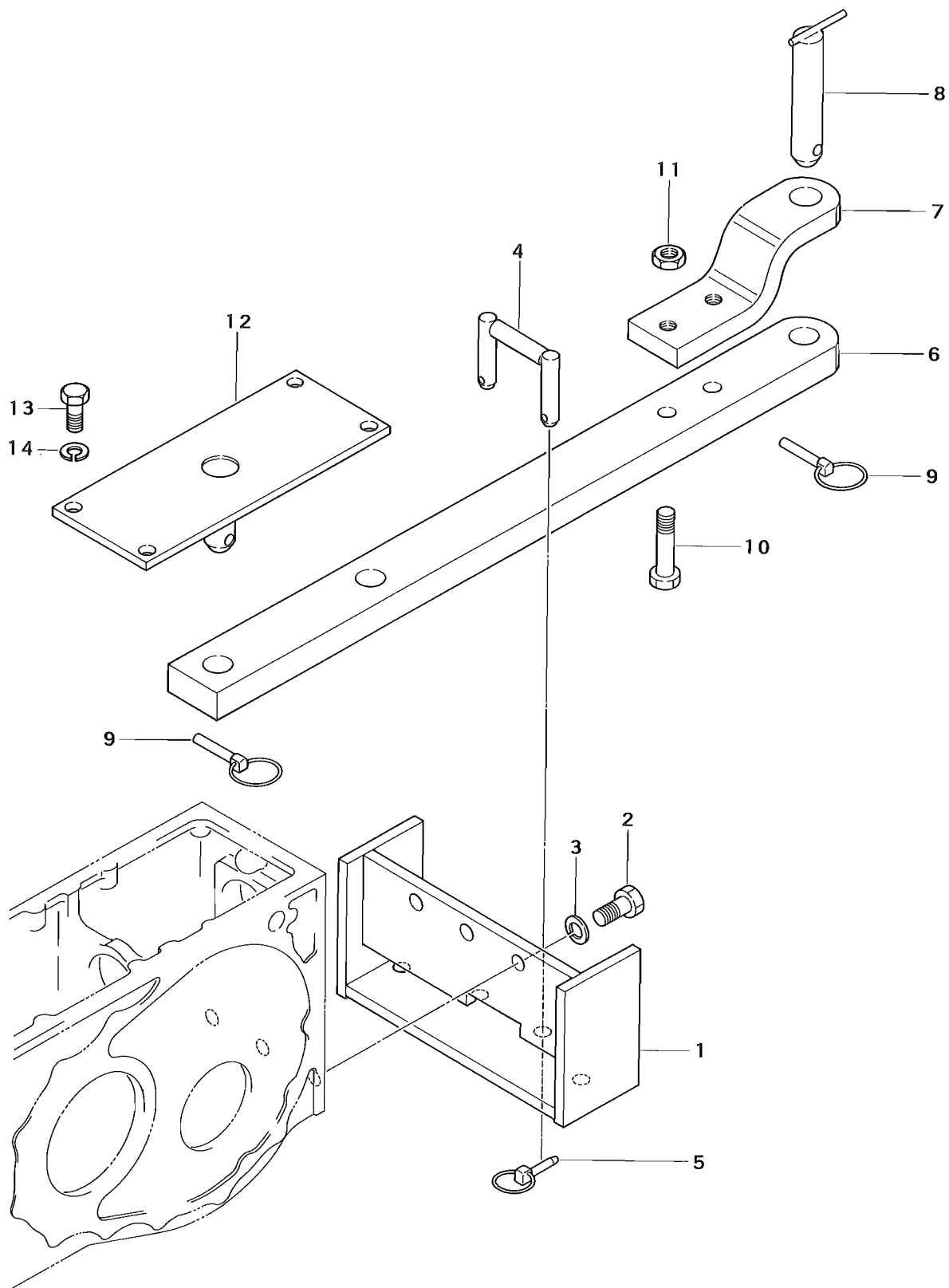



FIG. 9-1  
C9-1-2

9



FIG. 9-2  
C9-2-1

### 3-POINT LINKAGE

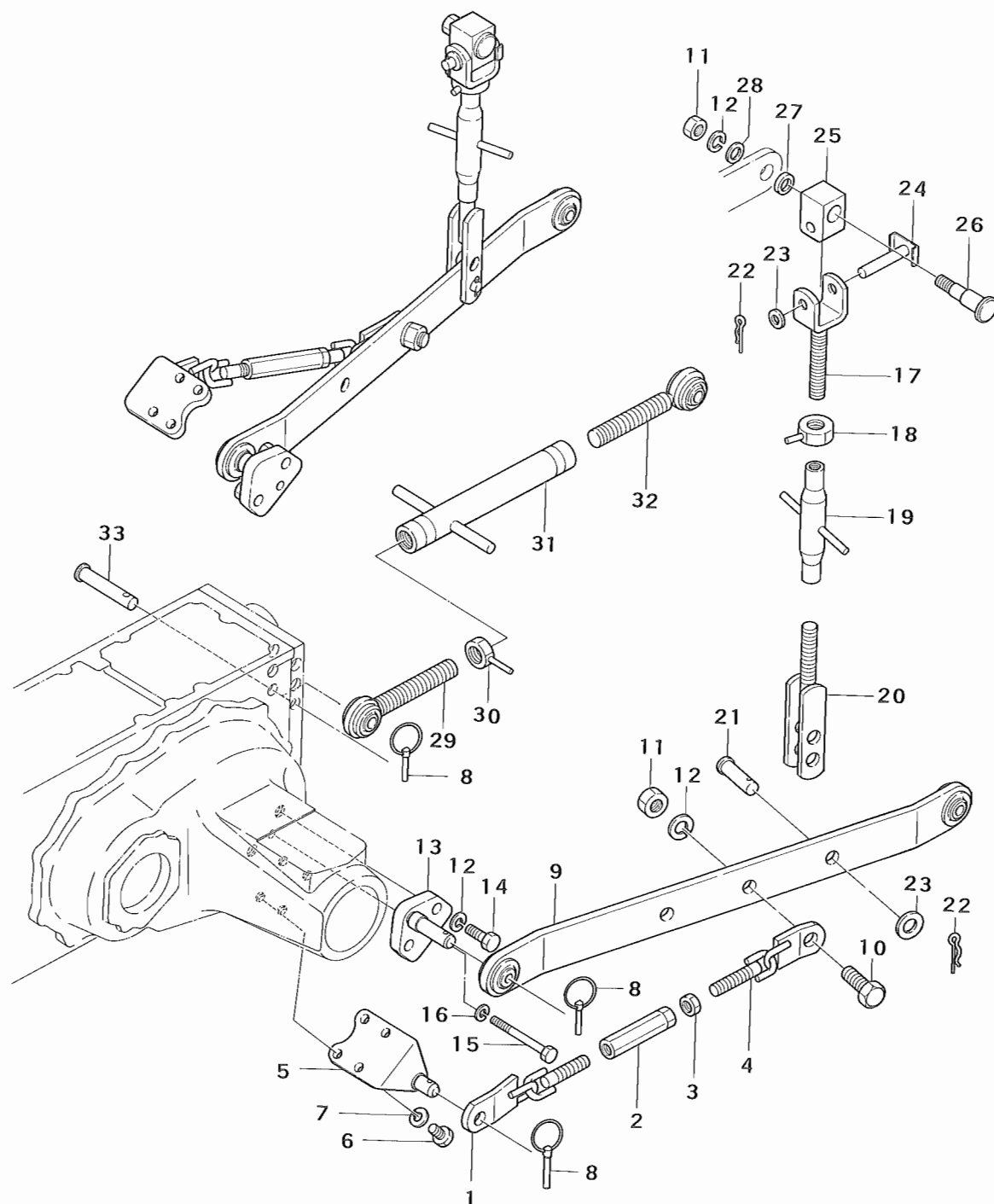



## 3-POINT LINKAGE

FIG. 9-2  
C9-2-2

Key No.	Part No.	Part Name	Q'ty			Exchange-ability	Application	Description	Remarks
			S670DP	S670	S670P				
1~ 4	1167 3150 0L0	CHECK CHAIN ASSY.	2	2	2				
1	1167 3156 0L0	Chain B, check	2	2	2				
2	1167 3160 0L0	Turn-Buckle	2	2	2				
3	A303 0116 002	Nut	2	2	2				
4	1167 3151 0L0	Chain A, check	2	2	2				
5	1915 3117 0L0	Bracket, stabilaizer	2	2	2				
6	A052 0114 035	Bolt	8	8	8			M1 4 × 3 5mm	
7	A360 0101 402	Washer, spring	8	8	8			M1 4	
8	67461-03100	Pin, linch	8	8	8				
9	1150 5034 5L0	Link, lower	2	2	2				
10	A055 0116 050	Bolt	2	2	2			M1 6 × 50 mm	
11	A303 0116 002	Nut	4	4	4			M1 6	
12	A360 0101 602	Washer, spring	8	8	8			M1 6	
13	1150 5050 0L0	Bracket, lower link	2	2	2				
14	A052 0116 040	Bolt	4	4	4			M1 6 × 4 0 mm	
15	A055 0112 110	Bolt	2	2	2			M1 2 × 110 mm	
16	A360 0101 202	Washer, spring	2	2	2			M1 2	
17~20	1996 3101 0L0	ROD ASSY.	2	2	2				
17	1996 3102 0L0	ROD, lift upper	2	2	2				
18	67762-01300	Nut	2	2	2				
19	67461-81900	Turn-Buckle	2	2	2				
20	1996 3103 0L0	Rod, lift lower	2	2	2				
21	67361-23902	Pin	2	2	2				
22	67361-25200	Pin, snap	4	4	4				
23	0350 0151 632	Washer, plain	4	4	4				
24	68461-02600	Pin, lift arm	2	2	2				
25	1996 3105 0L0	Joint	2	2	2				
26	1996 3106 0L0	Pin, lift arm	2	2	2				
27	1996 1155 000	Liner	2	2	2				
28	0350 0161 632	Washer, plain	2	2	2				
29~32	1180 3015 0L1	TOP LINK ASSY.	1	1	1				
29	1180 3016 0L1	Link	1	1	1				
30	1180 3019 0L0	Nut, lock	1	1	1				
31	1180 3018 0L0	Turn-buckle	1	1	1				
32	1180 3017 0L1	Link	1	1	1				
33	67200-11204	Pin, upper link	2	2	2				



FIG. 10-1  
C10-1-1

# ELECTRICAL SYSTEM

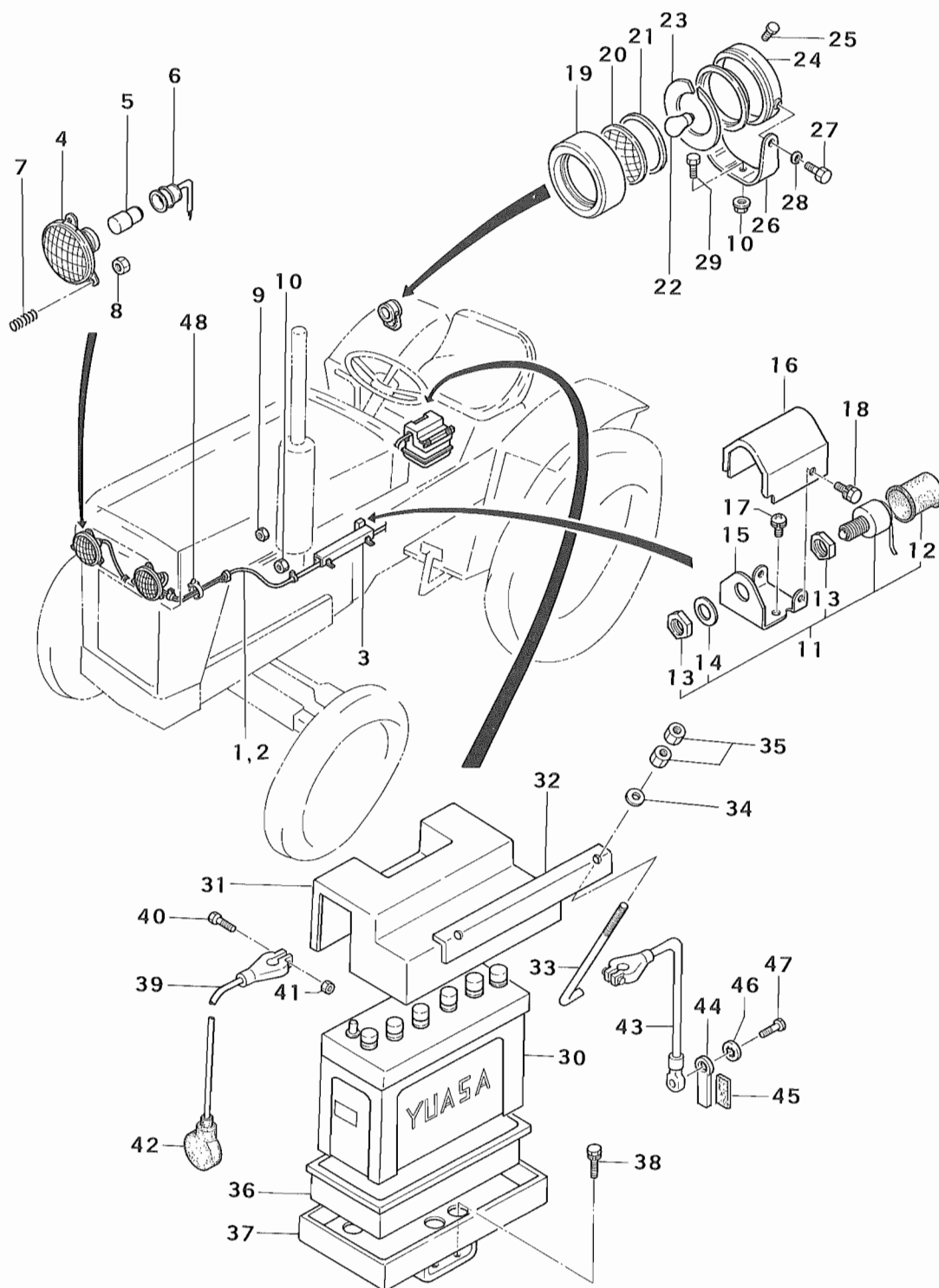



## ELECTRICAL SYSTEM

FIG. 10-1  
C10-1-2

Key No.	Part No.	Part Name	Q'ty			Exchange-ability	Application	Description	Remarks
			S670DP	S670	S670P				
1	1996 2805 000	Harness	1	1	1			15 A	
2	0980 1001 500	Fuse	2	2	2				
3	1996 2802 0L0	Cover, harness	1	1	1				
4~8	1135 2835 000	HEAD LAMP ASSY.	2	2	2				
4	1915 2828 300	Unit, sealed beam	2	2	2				
5	1915 2828 400	Bulb	2	2	2			M5	
6	1135 2836 000	SOCKET ASSY.	2	2	2				
7	1915 2828 700	Spring	6	6	6				
8	A300 0105 002	Nut	6	6	6				
9	68412-01905	Nut, flange	1	1	1				
10	68412-01908	Nut, flange	2	2	2			M8	Inc. Key No. 12~14
11	1990 2841 000	Switch, safety	1	1	1				
12	1915 2841 310	Dirt, excluder	1	1	1				
13	1990 2841 510	Nut	2	2	2				
14	1915 2841 610	Washer, spring	1	1	1				
15	1990 2843 0L0	Support, safety switch	1	1	1			M6×10 mm	
16	1915 2844 0L0	Cover, safety switch	1	1	1				
17	F242 0106 010	Screw, w/washer	2	2	2				
18	F144 0106 010	Bolt, w/washer	2	2	2				
19~28	67404-12202	WORKING LAMP ASSY.	1	1	1				
19	67404-12221	Rim	1	1	1			12V, 23W	
20	67404-12219	Lens, lamp	1	1	1				
21	67404-12218	Gasket, lens	1	1	1				
22	67404-12225	Bulb	1	1	1				
23	67404-12222	Spring	1	1	1				
24	*	Housing	1	1	1			M4×10 mm	
25	F1610-04010	Screw, machine	1	1	1				
26	67404-12223	Stay, lamp	1	1	1				
27	A040 0106 012	Bolt	2	2	2				
28	A360 0100 602	Washer, spring	2	2	2				
29	A054 0108 025	Bolt	1	1	1			M8×25 mm	
30	1980 2911 000	Battery	1	1	1			Y110-5(L)	
31	1980 2908 000	Cover, battery	1	1	1				
32	67404-00800	Clamp, battery	1	1	1				
33	67404-00901	L-bolt	2	2	2				
34	0350 0130 613	Washer, plain	2	2	2				
35	A300 0106 002	Nut	4	4	4			M6	
36	1980 2907 000	Seat, battery	1	1	1			M12×30 mm	
37	1996 2804 0L0	Base, battery	1	1	1				
38	F155 0112 030	Bolt, w/washer	2	2	2				



FIG. 10-1  
C10-1-3

# ELECTRICAL SYSTEM

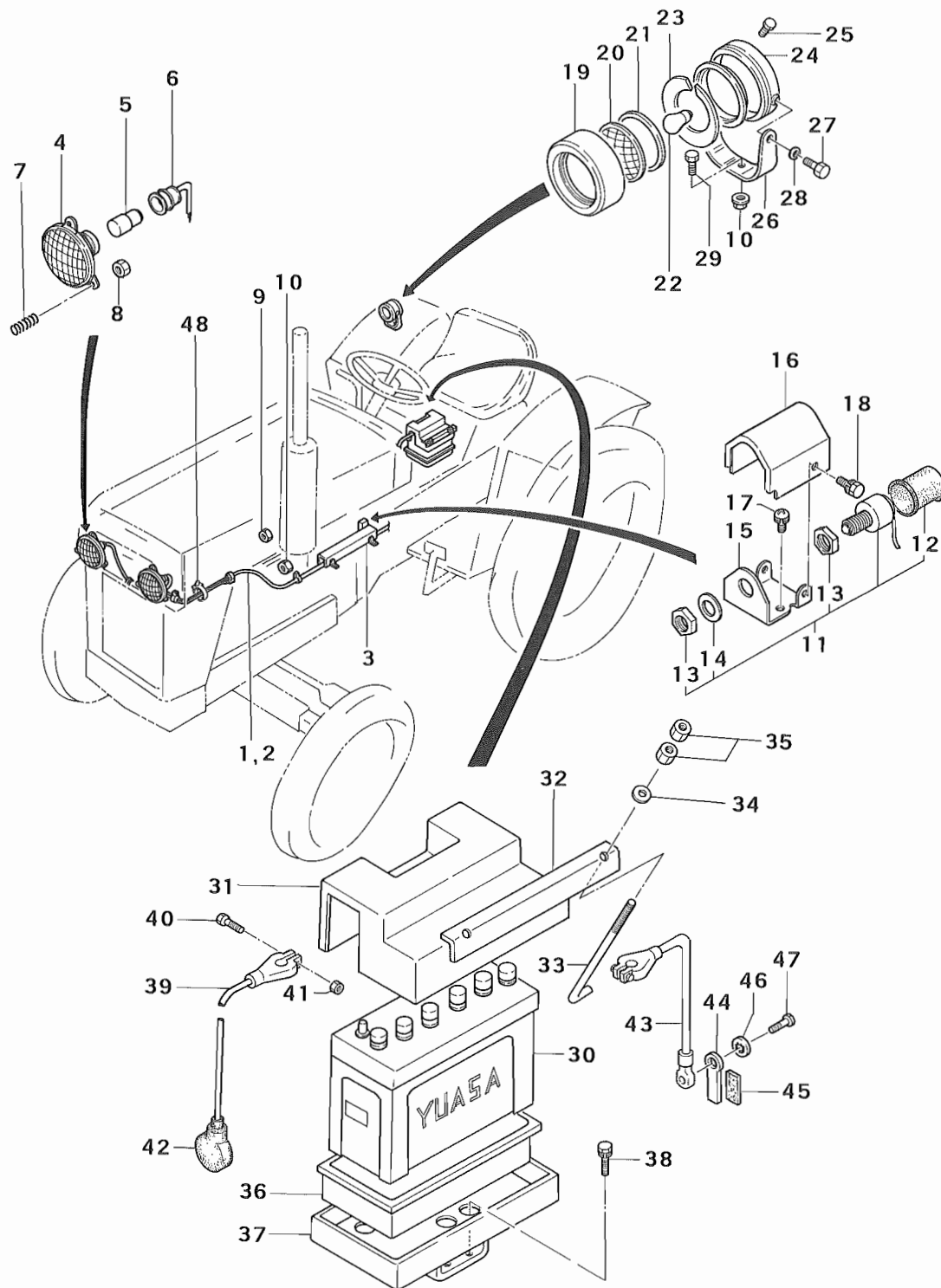



FIG. 10-1  
C10-1-4

Nov. 1979



FIG. 10-2  
C10-2-1

METER PANEL

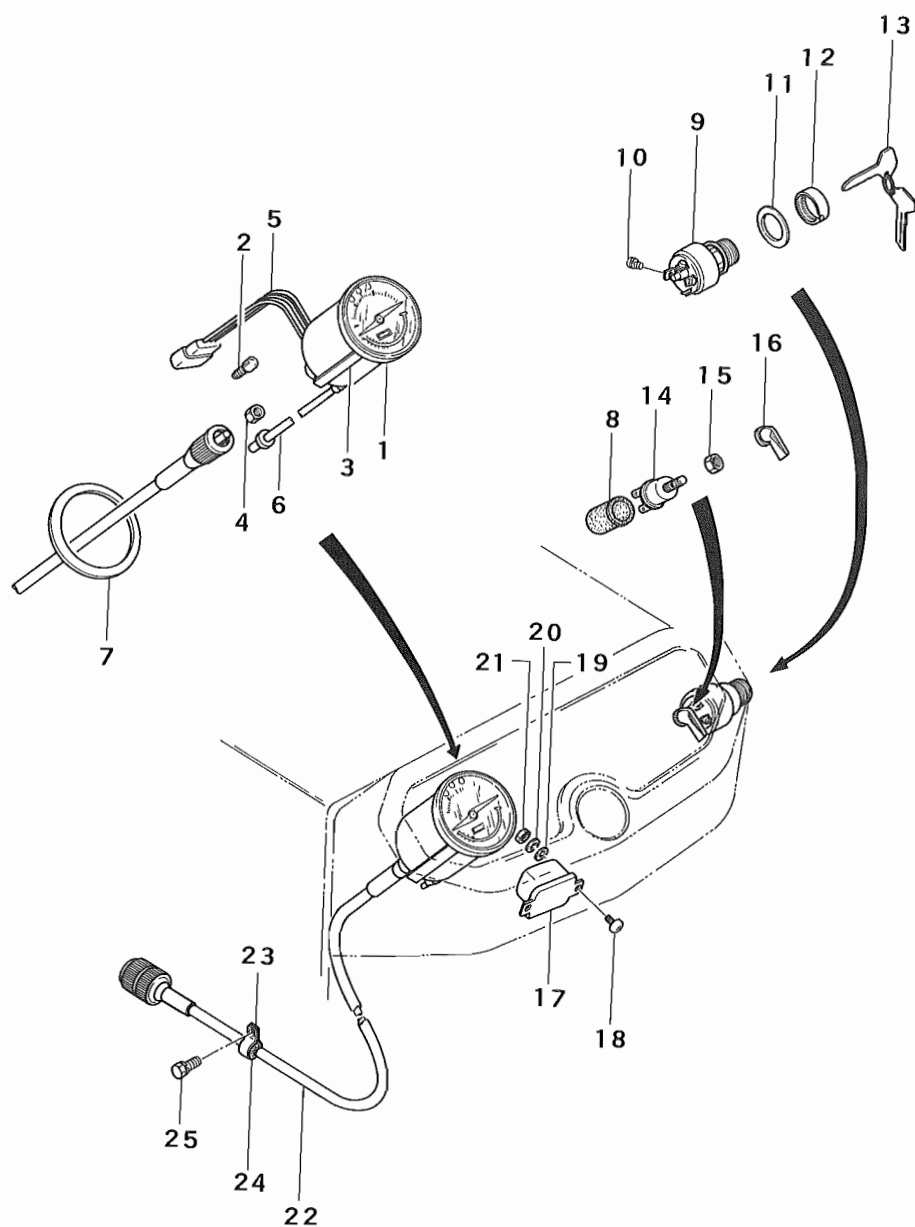



## METER PANEL

FIG. 10-2  
C10-2-2

Key No.	Part No.	Part Name	Q'ty			Exchange-ability	Application	Description	Remarks
			S670DP	S670	S670P				
1~7	1996 2803 000	TACHO METER ASSY.	1	1	1				
1	1996 2803 110	Meter, tacho	1	1	1				
2	1980 2904 160	Bulb	4	4	4			12V, 3.4W	
3	1180 2903 150	Plate	1	1	1				
4	1980 2904 130	Nut	2	2	2				
5	1980 2904 150	Cord	1	1	1				
6	1980 2904 140	Cord	1	1	1				
7	1180 2903 130	Seat	1	1	1				
8	1915 2827 410	Cap	1	1	1				
9~13	67404-12700	STARTER SWITCH ASSY.	1	1	1			M4×8 mm	
9	67404-02711	Switch, starter	1	1	1				
10	H242 0104 008	Screw, w/washer	5	5	5				
11	67404-02714	Packing	1	1	1				
12	67404-02713	Nut, lock	1	1	1				
13	67404-02712	Key	2	2	2				
14~16	1150 2827 010	LIGHT SWITCH ASSY.	1	1	1				
14	1150 2827 110	Body	1	1	1				
15	1150 2827 310	Nut	1	1	1				
16	1150 2827 210	Knob	1	1	1				
17	30668-52900	Regulator	1	1	1				
18	A242 0106 030	Screw	2	2	2			M6×30 mm	
19	0350 0130 613	Washer, plain	2	2	2			M6	
20	A360 0100 602	Waser, spring	2	2	2			M6	
21	A300 0106 002	Nut	2	2	2			M6	
22	68404-01600	Cable, flexible	1	1	1				
23	67620-84106	Clip	3	3	3				
24	08474-63000	Tube	3	3	3				
25	H144 0106 016	Bolt, w/washer	4	4	4			M6×16 mm	



FIG. 11-1  
C11-1-1

# NAME PLATE

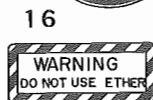
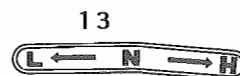
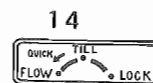
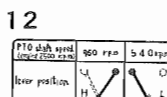
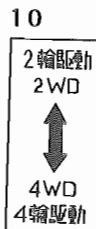
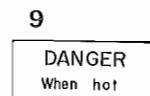
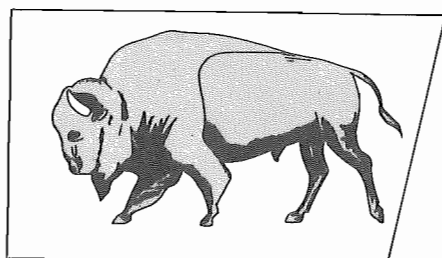
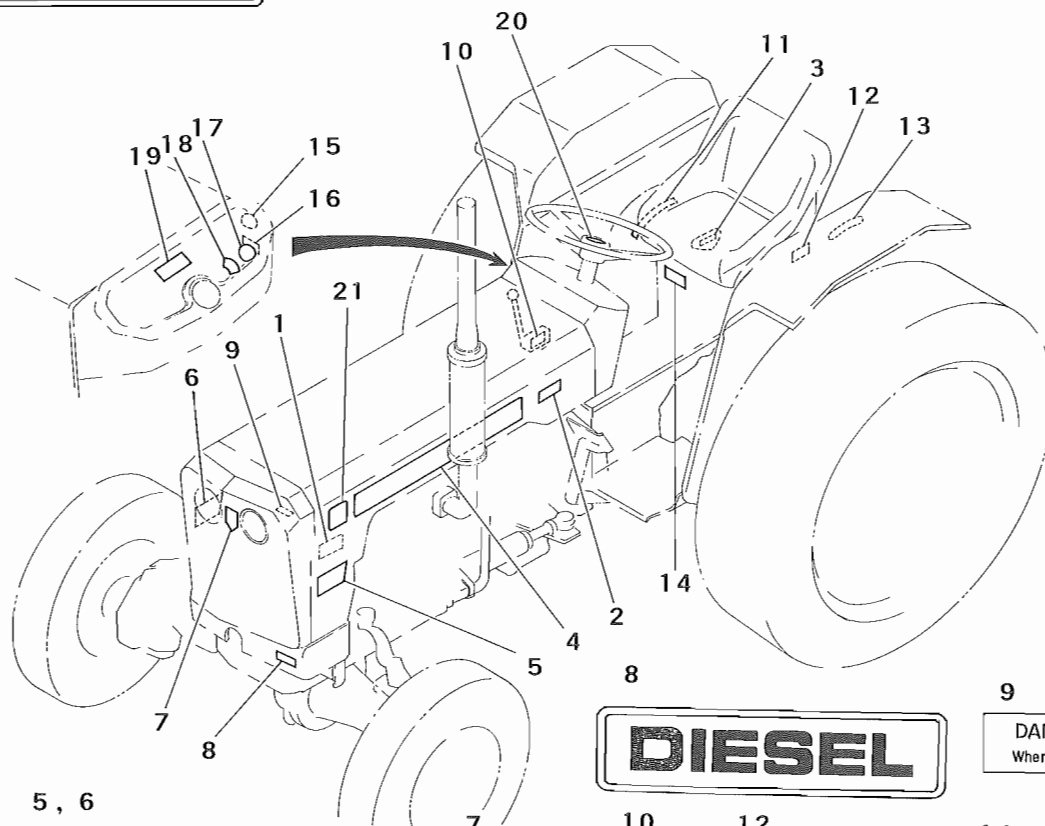
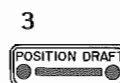
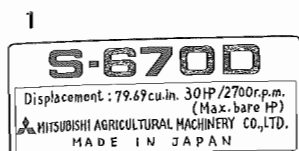

19

Running Position	P1 P2	P3 P4	P5 P6	R1 R2
Range Selector	L H	L H	L H	L H
Selector	1 2	1 2	3 3	R R

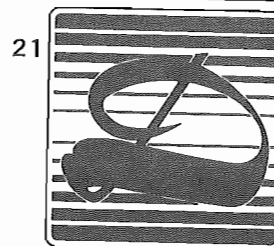
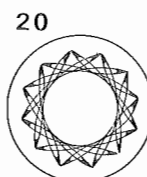



FIG. 11-1  
C11-1-2

11



FIG. 12-1  
C12-1-1

TOOL BOX

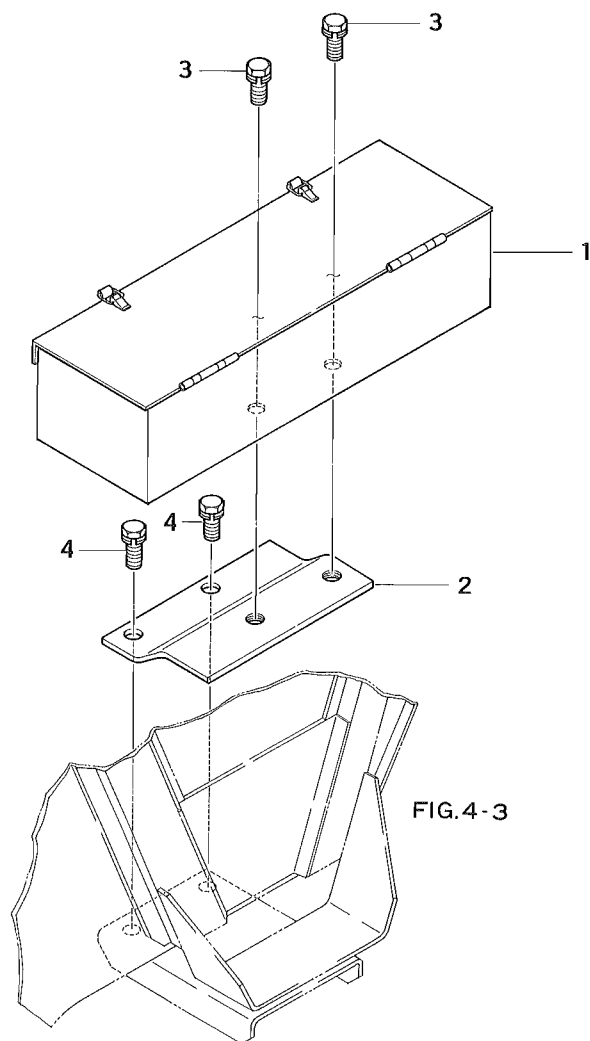



## TOOL BOX

FIG. 12-1  
C12-1-2

[illegible]



FIG. 12-2  
C12-2-1

TOOLS

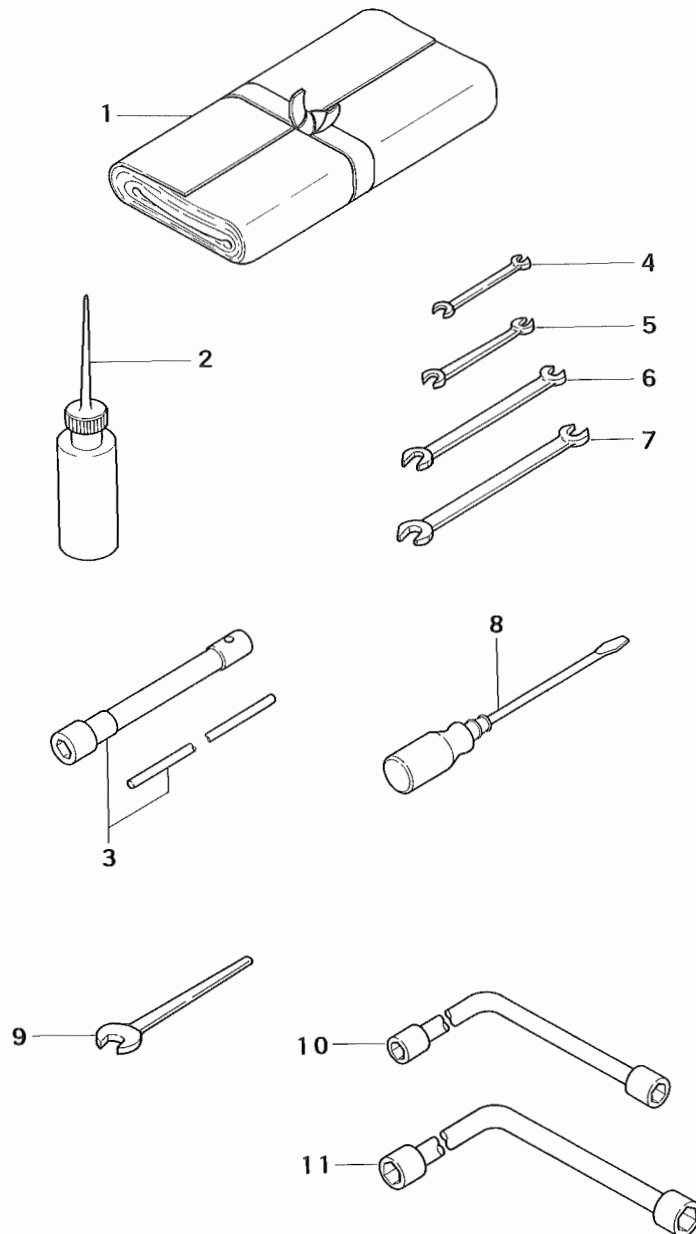



## TOOLS

FIG. 12-2  
C12-2-2

[illegible]



**2-WHEEL DRIVE MODEL  
EXCLUSIVE PARTS**



FIG. 13-1  
C13-1-1

FRONT AXLE

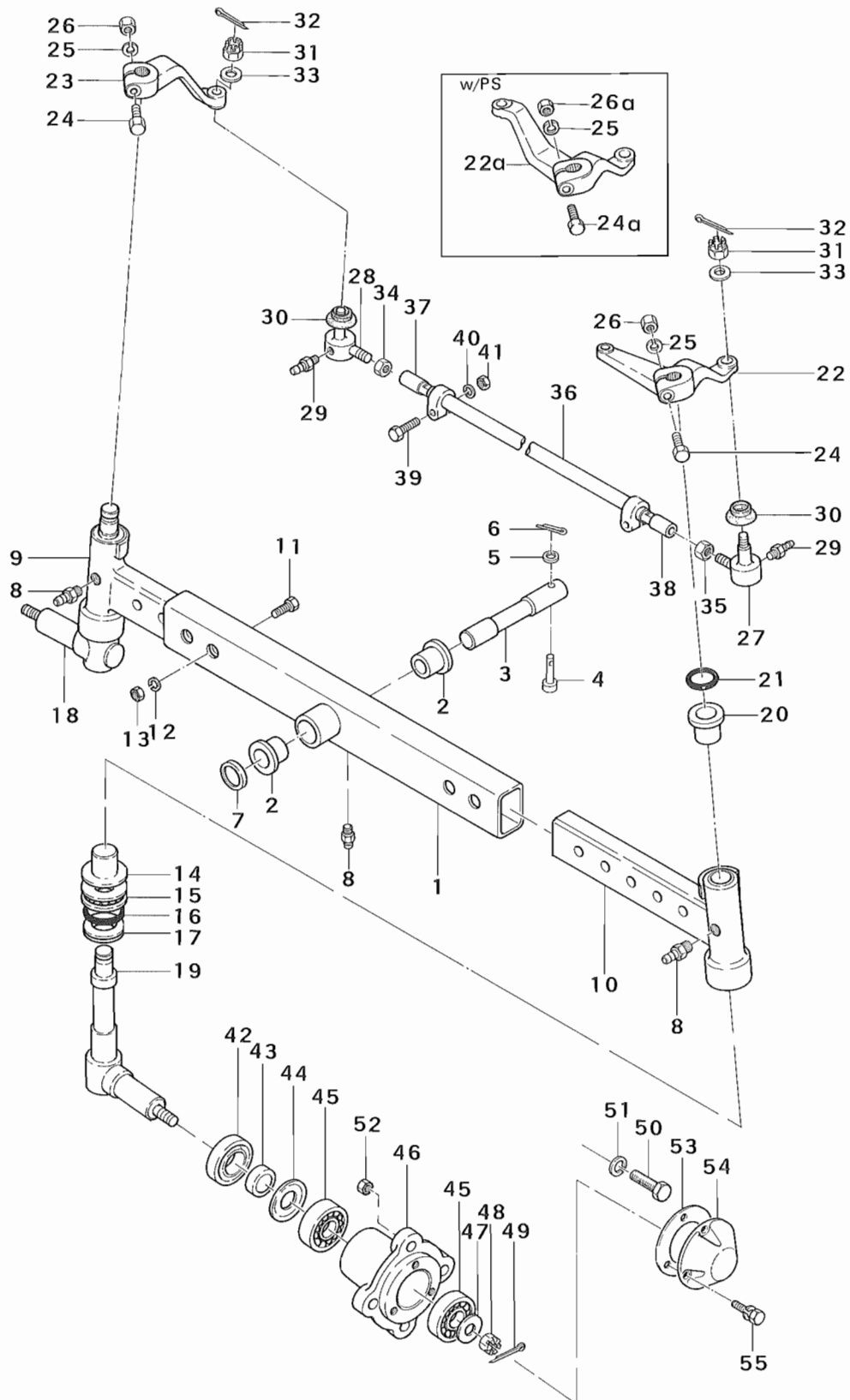



# FRONT AXLE

FIG. 13-1  
C13-1-2

Key No.	Part No.	Part Name	Q'ty		Exchange-ability	Application	Description	Remarks
			S670	S670P				
1	1167 2051 0L1	Beam, center	1	1				
2	1150 2057 000	Bushing, center pin	2	2				
3	1150 2058 000	Pin, center	1	1				
4	0560 0110 058	Pin, clevis	1	1			1 0.0×58mm	
5	0731 0001 010	Liner	1	1			t=1.0	
6	0520 0130 025	Pin, split	1	1			3.0×25mm	
7	1150 2059 000	Shim	AR	AR			t=0.4mm	
	1150 2060 000	Shim	AR	AR			t=0.6mm	
8	A651 0100 600	Nipple, grease	3	3			M6	
9	1167 2062 0L0	Beam, L.H extension	1	1				
10	1167 2061 0L0	Beam, R.H extension	1	1				
11	A055 0116 065	Bolt	4	4			M16×65mm	
12	A360 0101 602	Washer, spring	4	4			M16	
13	A303 0116 002	Nut	4	4			M16	
14	1150 2057 000	Bushing	2	2				
15	0760 0051 206	Bearing, thrust	2	2			#51206	
16	0830 0100 490	O-ring	2	2			49.0	
17	1150 2069 000	Bushing, o-ring	2	2				
18	1990 6183 0L1	King-pin, L.H	1	1				
19	1990 6181 0L1	King-pin, R.H	1	1				
20	1915 6189 000	Bushing, king pin	2	2				
21	0830 0100 300	O-ring	2	2			30.0	
22	1915 2056 0L0	Arm, L.H knuckle	1	•				
22a	1995 2081 0L0	Arm, L.H knuckle	•	1				
23	1915 6185 0L0	Arm, R.H tie rod	1	1				
24	1990 6172 000	Bolt	2	1			M12×70mm	
24a	1990 6187 000	Bolt	•	1				
25	A360 0101 202	Washer, spring	2	2			M12	
26	A303 0112 002	Nut	2	1			M12	
26a	1990 6188 000	Nut	•	1				
27~32	67441-01000	SOCKET ASSY, L.H	1	1				Except key No.28
28~32	67441-00900	SOCKET ASSY, R.H	1	1				
27	67441-01011	Body, L.H socket	1	1				
28	67441-00911	Body, R.H socket	1	1				
29	67441-00917	Nipple, grease	2	2				
30	67441-00916	Cover, dust	2	2				
31	67441-00918	Nut, slotted	2	2			M12	
32	67441-00919	Pin, split	2	2				
33	1915 2055 000	Washer	2	2				
34	67354-00201	Nut	1	1				



FIG. 13-1  
C13-1-3

FRONT AXLE

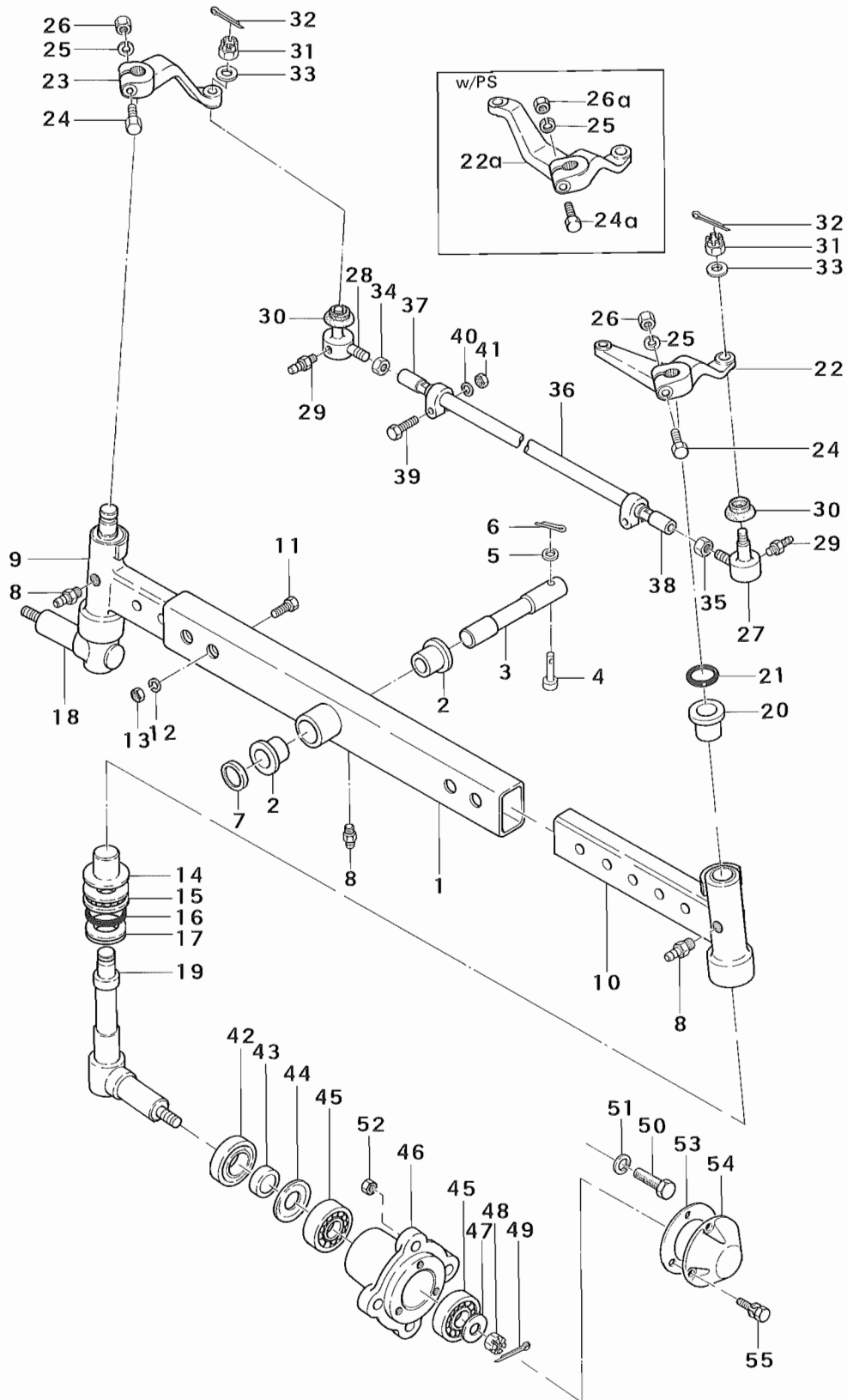



FIG. 13-1  
C13-1-4

Nov. 1979



FIG. 13-2  
C13-2-1

TIRE & WHEEL (AG)

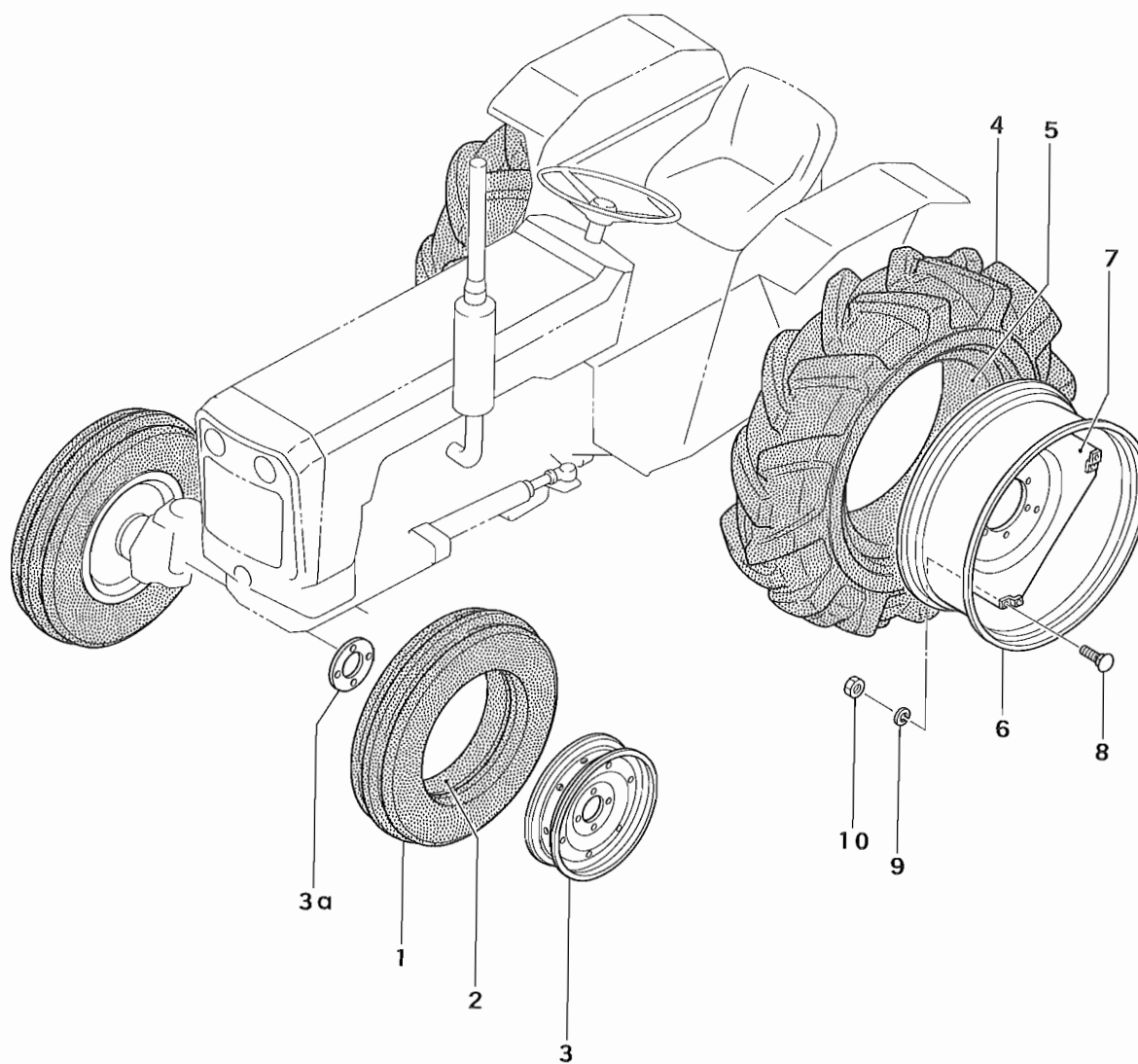



FIG. 13-2  
C13-2-2

Nov. 1979



FIG. 13-3  
C13-3-1

TIRE & WHEEL (ES)

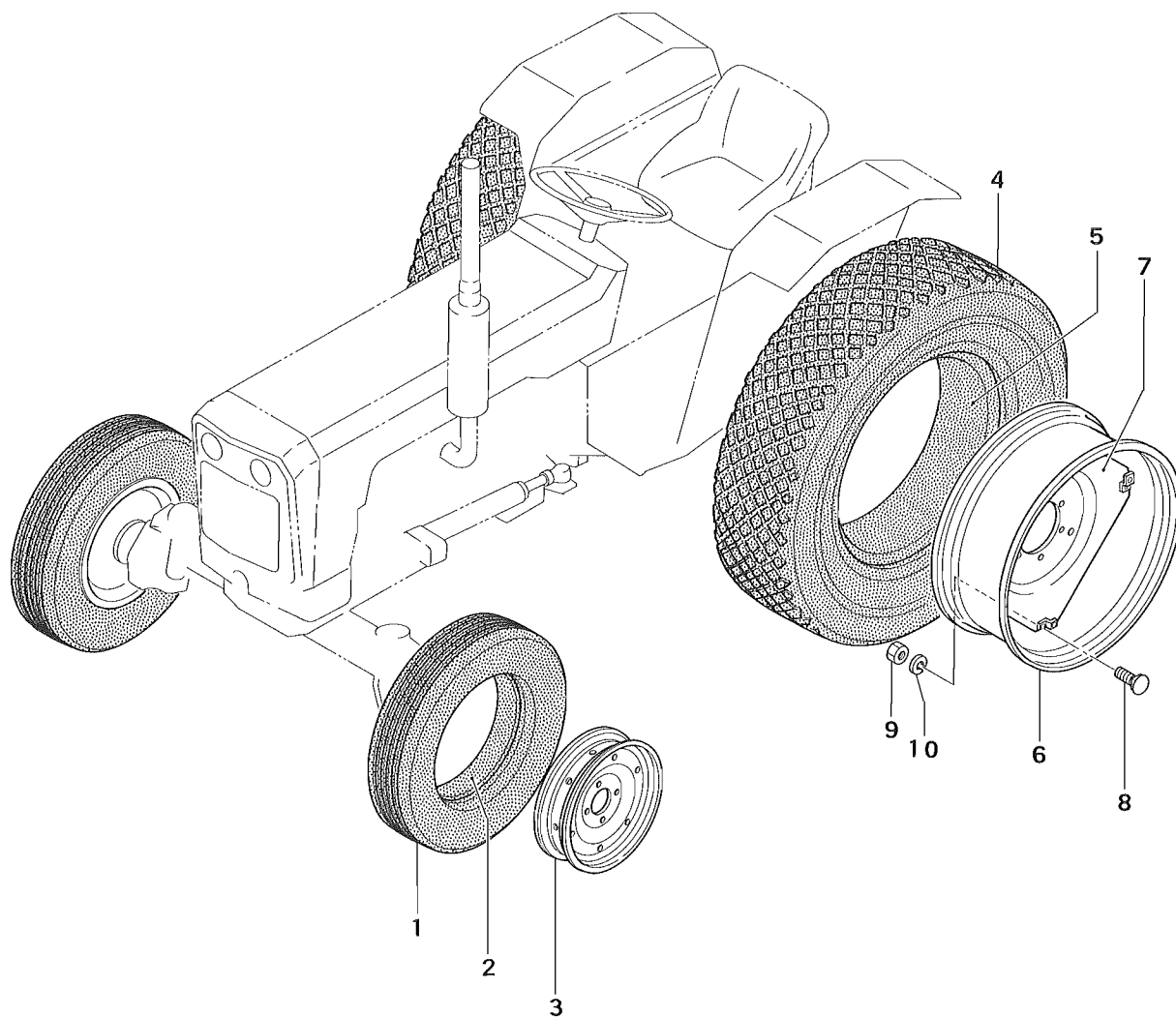



FIG. 13-3  
C13-3-2

Nov. 1979



FIG. 13-4  
C13-4-1

TIRE & WHEEL (WT)

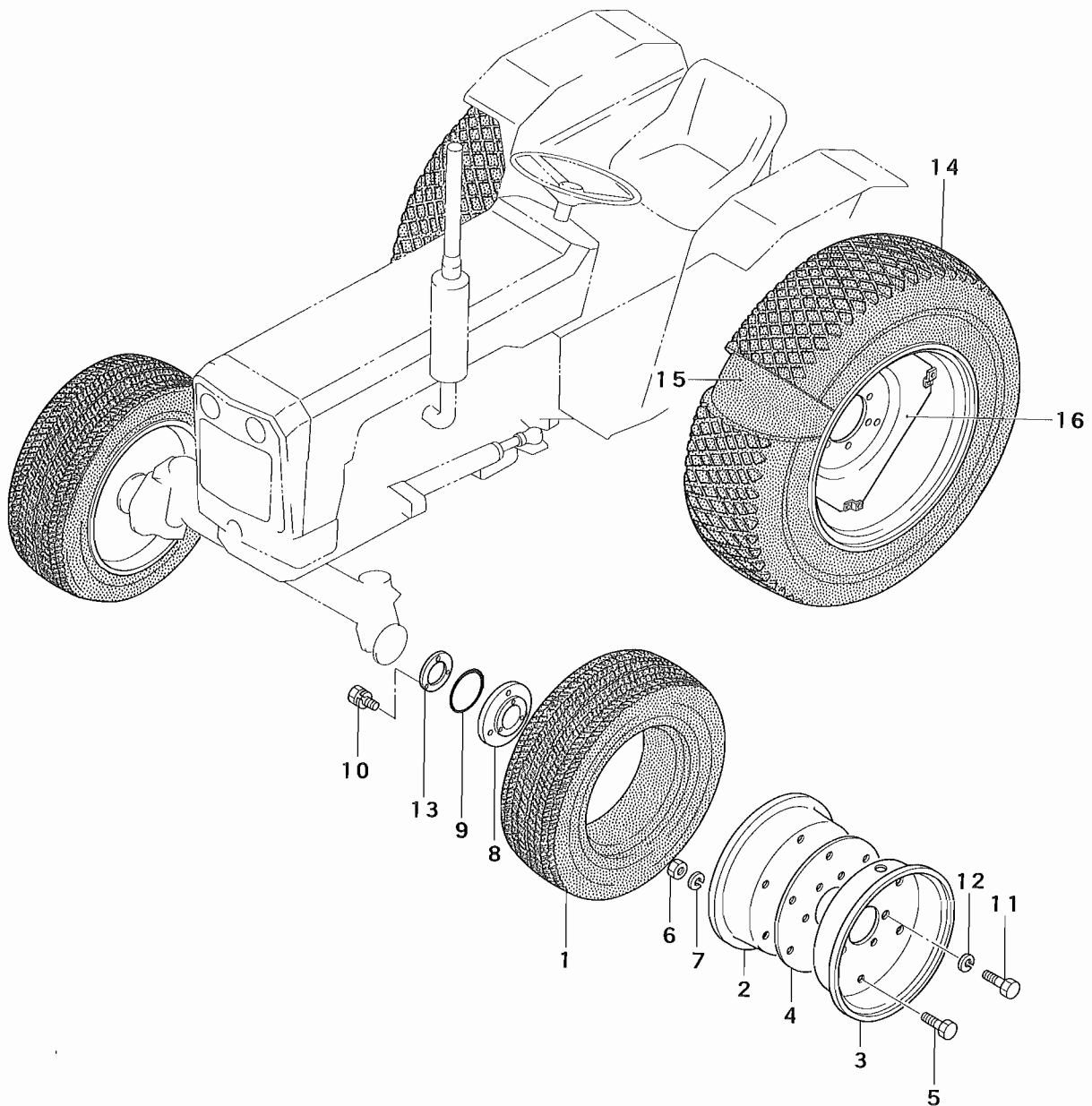



## TIRE &amp; WHEEL (WT)

FIG. 13-4  
C13-4-2

Key No.	Part No.	Part Name	Q'ty		Exchange-ability	Application	Description	Remarks
			S670	S670P				
		FRONT TIRE						
1	1915 4811 000	Tire, front	2	2	②		20×8.00-10	Tube Less Tire
2-7	1915 4814 0G1	FRONT WHEEL ASSY.	2	2			6001	1915-4811-000
2	1915 4814 120	Wheel, disk	2	2				
3	1915 4814 110	Wheel, disk	2	2				w/valve hole
4	1990 4815 001	Gasket	2	2				
5	A052 0110 025	Bolt	12	12			M10×25 mm	
6	A303 0110 002	Nut	12	12			M10	
7	A360 0101 002	Washer, spring	12	12			M10	
8	1915 4815 0L0	Spacer	2	2				
9	0830 0501 050	O-ring	2	2			105 ∅	
10	F144 0106 025	Bolt, w/washer	6	6			M6×25 mm	
11	A055 0112 045	Bolt	8	8			M12×45 mm	
12	A360 0101 202	Washer, spring	8	8			M12	
13	1150 2076 000	Gasket	2	2				
		REAR TIRE						
14,15	1915 4801 000	REAR TIRE ASSY.	2	2			13.6-16	
14	1915 4802 000	Tire, rear	2	2				
15	1915 4803 000	Tube	2	2				
16	69436-80205	Wheel, disk	2	2			W12-16	



## STEERING





FIG. 13-5  
C13-5-2

Nov. 1979



# NUMERICAL PARTS INDEX



部 品 番 号 順 索 引  
NUMERICAL PARTS INDEX

部品番号 Parts No.	頁 Page	見出番号 Key No.	部品番号 Parts No.	頁 Page	見出番号 Key No.	部品番号 Parts No.	頁 Page	見出番号 Key No.
A040 0106 010	133	34	A300 0106 002	143	35	A360 0100 802	127	30
A040 0106 012	143	27		147	21		133	25
A040 0106 020	135	46	A300 0106 003	133	18		159	40
A040 0106 025	133	40	A301 0108 002	45	17	A360 0101 002	49	12
A042 0114 030	73	27		47	24		53	5
A050 0108 016	49	6		53	7		75	20
A050 0108 020	57	10		69	10		81	6
A050 0108 035	97	17		77	9		83	49
	109	9		97	18		85	70
A052 0110 020	71	7		103	26		93	14
	111	33		109	10		101	9
A052 0110 025	87	5		113	38		111	34
	165	5		123	2		165	7
A052 0110 040	81	21		127	5	A360 0101 202	57	6
	105	8		133	24		81	14
A052 0112 030	159	50		159	41		83	59
A052 0112 045	111	15	A301 0108 003	97	2		141	16
A052 0114 025	91	4		101	11		157	25
A052 0114 035	89	4		131	17		159	51
	139	13		131	21		165	12
	141	6	A303 0110 002	53	4	A360 0101 402	73	18
A052 0116 030	73	15		59	16		89	5
A052 0116 040	79	3		81	22		91	5
	111	13		93	15		115	25
	141	14		105	9		139	14
				107	24		141	7
A054 0108 020	45	16		115	14	A360 0101 602	73	13
A054 0108 025	143	29		133	6		79	4
A054 0108 030	47	21		165	6		89	12
A054 0108 045	55	14	A303 0112 002	111	16		111	14
A054 0108 050	123	7		157	26		139	3
	131	24	A303 0112 003	159	52		141	12
A054 0108 060	127	29	A303 0114 002	73	19		157	12
A054 0108 080	123	16		115	24		161	10
A054 0108 095	117	11	A303 0114 003	73	17		163	10
A055 0110 025	129	44	A303 0116 002	79	5	A360 0102 002	115	18
A055 0110 055	59	15		89	11	A600 0000 300	127	28
A055 0110 080	49	11		129	48	A600 0001 000	127	15
A055 0112 045	165	11		139	11	A600 0200 600	81	32
A055 0112 060	57	5		141	3	A600 0201 000	83	36
A055 0112 075	57	4		141	11	A600 0201 200	81	9
A055 0112 110	57	3		157	13	A624 0000 300	57	22
	141	15		161	9		127	22
A055 0112 115	57	2		163	9	A651 0100 600	95	6
A055 0116 035	139	2	A313 0101 200	159	48		109	12
A055 0116 050	73	12	A313 0101 201	103	13		157	8
	141	10	A327 0102 500	93	1	A651 0600 600	105	6
A055 0116 065	157	11	A360 0100 602	103	6a		105	17
A055 0116 070	129	46		107	11	A651 3600 300	107	6
	139	10		135	48	A652 3600 300	81	4
A062 0108 020	69	8		143	28		117	2
A062 4110 020	53	3		147	20	A690 0000 803	97	1
A062 4110 025	93	13	A360 0100 802	45	29		101	12
A063 4114 032	73	16		47	23		133	2
A140 0600 620	133	9		55	15		115	4
A222 0104 010	137	(9)		59	21	F1025-08022	75	21
A222 0106 025	107	9		67	9	F1030-10120	143	18
A222 0108 016	99	44		69	9	F144 0106 010	133	20
A242 0103 010	97	6		113	39	F144 0106 012	159	55
A242 0106 030	147	18		115	5		109	5
A281 0000 808	127	13		117	12			
A300 0105 002	143	8		123	3			
A300 0106 002	103	6		127	6			
	107	12						



部 品 番 号 顺 索 引  
NUMERICAL PARTS INDEX

部品番号 Parts No.	頁 Page	見出番号 Key No.	部品番号 Parts No.	頁 Page	見出番号 Key No.	部品番号 Parts No.	頁 Page	見出番号 Key No.
F144 0106 025	165	10	H154 0108 016	51	23	KMD6 0720 700	35	7
F144 0106 035	123	15		133	36	KMD6 0744 300	33	1
F144 0106 040	123	15	H154 0108 020	55	4	KMD6 0744 500	33	3
F144 0106 050	123	6		145	47	KMD6 0744 600	33	4
F154 0106 016	75	25	H154 0108 030	45	14	KMD6 0744 700	33	5
F154 0106 020	75	10		111	29	KMD6 0744 800	33	6
	97	10				KMD6 0745 000	33	8
	101	16	H155 0112 020	151	3	KMD6 0745 100	33	9
	109	16	H155 0112 050	57	7	KMD6 0745 200	33	10
F154 0108 016	129	50	H242 0104 008	147	10	KMD6 0745 500	33	13
F154 0108 025	113	45	H242 0108 016	51	3	KMD6 0745 600	33	14
	57	16	KK41 4036 000	13	13	KMD6 0745 700	33	15
	65	2	KK41 4037 000	13	14	KMD6 0745 800	33	16
	69	7	KK65 1543 000	13	7	KMD6 0745 900	33	17
	77	8		39	35	KMD6 0746 100	33	19
F154 0108 030	107	14	KK72 3122 000	11	26	KMD6 0746 200	33	20
	57	17	KK76 3116 100	11	2	KMD7 0178 600	25	17
	59	28	KK87 1263 000	23	6	KMD7 0178 700	25	16
	97	21	KK94 1339 000	5	10	KMD7 0178 800	25	18
	127	34		41	37		39	6
	137	18	KK96 4417 100	7	18	KMD7 0178 900	25	21
F154 0108 035	65	3		29	5	KMD9 9805 400	37	8
F154 0108 040	61	40	KK96 6540 000	25	22	KMF1 0005 500	13	5
F154 0108 045	127	26	KK96 7405 100	27	3	KMF1 0006 400	5	19
F155 0110 025	57	21	KMD0 0026 800	3	1	KMF1 0011 000	3	30
	81	24		25	4	KMF1 0125 900	29	10
	87	20	KMD0 0031 200	5	3	KMF1 0126 000	13	8
	95	11		39	1	KMF1 0126 400	27	10
F155 0110 030	107	5	KMD0 0031 800	5	4	KMF1 0126 700	27	11
	83	47	KMD0 0042 500	11	6	KMF1 0126 800	25	12
	97	15		31	11	KMF2 4005 100	13	18
	115	21	KMD0 0052 200	7	15	KMF2 4005 300	5	20
	127	2	KMD0 0052 300	7	16	KMF2 4005 400	3	16
F155 0110 035	127	40		39	2	KMF2 4008 000	13	19
F155 0110 040	49	10	KMD0 0055 100	7	22	KMF2 4122 200	23	12
F155 0110 045	83	37		39	3	KMF2 4122 300	27	4
	127	14	KMD0 0070 400	9	4	KMF2 4122 400	5	29
	95	13	KMD0 0096 300	11	21		23	20
	45	23	KMD0 0137 000	7	23		25	20
F155 0112 020	55	3	KMD0 0148 200	25	26	KMF2 4122 500	11	27
F155 0112 025	83	57	KMD0 0151 700	31	6	KMF2 4122 600	13	15
	111	20		39	4	KMF2 4125 100	3	17
F155 0112 030	57	9	KMD0 0261 300	9	16		11	11
	137	21	KMD0 0262 000	9	14	KMF2 4125 300	31	15
	143	38	KMD0 0877 100	7	21	KMF2 4125 500	31	10
F155 0112 035	151	4	KMD0 0878 400	7	1	KMF2 4125 700	5	6
	57	28	KMD0 1423 600	9	15		5	21
	81	12	KMD0 1648 200	11	13	KMF2 4126 100	29	11
F155 0112 050	79	2	KMD0 1648 300	11	14	KMF2 4126 700	7	28
F1610 - 04010	143	25	KMD0 1649 000	11	15		27	9
F1825 - 06014	77	14		39	5		29	12
F2300 - 20000	115	19	KMD0 2073 300	7	9	KMF2 4127 100	5	7
F242 0106 010	143	17	KMD0 2481 200	9	18		31	12
F2530 - 08000	145	46	KMD0 3079 000	25	8	KMF2 4128 000	7	12
F5005 - 10000	127	27	KMD6 0222 700	35	14	KMF2 4128 200	31	2
F5010 - 40000	83	60	KMD6 0273 800	33	7	KMF2 4130 800	3	28
H144 0106 012	51	5	KMD6 0278 300	35	13	KMF2 4482 300	23	16
H144 0106 016	45	13	KMD6 0278 900	35	8	KMF2 4489 200	11	32
	147	25	KMD6 0293 800	35	5	KMF4 0068 300	5	22
H144 0108 016	45	5	KMD6 0717 600	35	11	KMF4 0193 600	7	13
H154 0108 016	45	12						
	47	18						



部 品 番 号 順 索 引  
NUMERICAL PARTS INDEX

部品番号 Parts No.	頁 Page	見出番号 Key No.	部品番号 Parts No.	頁 Page	見出番号 Key No.	部品番号 Parts No.	頁 Page	見出番号 Key No.
KMF4 0193 600	29	13	KMM4 0487 300	21	6	KMM4 0816 500	3	25
KMF4 0256 600	5	23	KMM4 0487 400	21	7	KMM4 0816 600	3	25
KMF4 0265 600	5	2		39	8	KMM4 0816 700	3	25
KMF4 3000 400	23	2	KMM4 0487 500	21	3	KMM4 0817 400	3	(7)
KMF4 3000 500	5	24	KMM4 0487 700	21	13	KMM4 0817 500	3	11
	7	20	KMM4 0487 800	21	11	KMM4 0817 600	3	8
	29	14		39	9	KMM4 0820 000	3	12
	31	9	KMM4 0488 000	21	5	KMM4 0820 500	3	13
KMF4 3012 600	9	10	KMM4 0488 100	21	9		39	19
KMF4 3072 500	23	9		39	10	KMM4 0821 600	3	27
KMF4 3072 600	11	28	KMM4 0488 400	21	4		39	20
KMF4 3072 800	25	25		39	11	KMM4 0822 100	3	14
KMF4 3400 500	29	15	KMM4 0488 800	21	12	KMM4 0822 600	3	15
KMF4 5000 500	5	26	KMM4 0488 900	21	10		39	21
KMF4 5001 000	9	11	KMM4 0621 700	3	6	KMM4 0823 600	5	14
KMF4 5040 500	5	8	KMM4 0622 800	3	2		39	22
	5	25		39	12	KMM4 0826 000	3	24
	7	27	KMM4 0623 500	3	3	KMM4 0826 900	3	31
	23	8	KMM4 0624 200	3	4	KMM4 0828 700	3	5~10
	25	13		39	13	KMM4 0828 800	3	(5)
	27	12	KMM4 0642 000	5	11	KMM4 0828 900	5	1~4
	31	8	KMM4 0642 100	5	12	KMM4 0829 000	5	(1)
KMF4 5040 600	11	31	KMM4 0657 000	9	7	KMM4 0829 100	5	5
KMF4 5041 000	9	12	KMM4 0660 000	9	2		39	23
KMF4 7240 400	3	18	KMM4 0660 100	9	2	KMM4 0829 200	3	26
KMF4 7601 800	11	12	KMM4 0660 200	9	2	KMM4 0829 400	5	13
KMF4 7621 500	9	13	KMM4 0660 300	9	2	KMM4 0829 500	5	28
	11	5	KMM4 0661 000	9	1	KMM4 0840 900	7	3~6
KMF5 2000 200	23	14	KMM4 0661 100	9	1	KMM4 0841 600	7	(3)
	41	38	KMM4 0661 200	9	1	KMM4 0844 100	7	4
KMF5 2001 200	25	15	KMM4 0661 300	9	1	KMM4 0844 800	7	7
	41	39	KMM4 0668 200	11	9		39	24
KMF5 2201 000	11	29	KMM4 0668 500	11	10	KMM4 0845 000	11	18
KMF6 6101 100	7	31	KMM4 0672 200	11	4	KMM4 0845 500	11	19
KMF6 6551 100	3	19	KMM4 0673 200	11	22	KMM4 0847 000	7	8
KMF6 6553 800	3	9	KMM4 0674 500	11	23	KMM4 0848 100	7	10
	7	5	KMM4 0692 300	13	20	KMM4 0849 200	7	17
KMF6 6554 300	3	10	KMM4 0700 000	23	13	KMM4 0850 200	7	19
	7	6	KMM4 0701 000	23	19		39	25
KMK6 6106 000	23	24	KMM4 0702 800	23	18	KMM4 0853 700	7	2
KMK6 6114 000	13	1	KMM4 0703 000	23	17	KMM4 0854 800	29	2
	25	23	KMM4 0703 500	23	7	KMM4 0855 200	29	3
	39	7	KMM4 0705 300	23	1		39	26
KMK9 9200 001	23	(4)	KMM4 0712 400	25	1	KMM4 0856 600	29	6
KMK9 9300 140	23	(5)		39	15		39	27
KMM1 0008 800	13	23	KMM4 0712 500	25	5	KMM4 0856 700	29	4
KMM1 0008 900	13	24	KMM4 0713 600	25	11	KMM4 0857 200	29	7
KMM3 0015 200	19	8	KMM4 0713 700	25	10	KMM4 0857 700	29	8
KMM3 0489 000	5	9		39	16		39	28
KMM3 1477 000	11	25	KMM4 0714 300	25	7	KMM4 0858 100	29	1
KMM4 0108 000	23	3	KMM4 0714 500	25	3		39	29
KMM4 0120 500	5	17		39	17	KMM4 0859 000	29	9
KMM4 0120 600	5	18	KMM4 0717 000	25	15~19	KMM4 0879 000	9	3
	39	36	KMM4 0717 100	25	19	KMM4 0879 500	9	6
KMM4 0238 100	11	16	KMM4 0742 200	27	7	KMM4 0879 600	9	6
KMM4 0254 600	9	5		39	18	KMM4 0879 700	8	6
KMM4 0273 700	11	17	KMM4 0743 200	7	24	KMM4 0879 800	9	6
KMM4 0297 100	13	6	KMM4 0745 500	27	2	KMM4 0881 700	9	8
	19	1~10	KMM4 0812 700	39	1~39	KMM4 0882 400	9	9
KMM4 0431 600	7	11	KMM4 0816 400	3	25	KMM4 0884 500	9	16~18
KMM4 0487 100	21	8						
KMM4 0487 200	21	(2)						



# 部 品 番 号 順 索 引 NUMERICAL PARTS INDEX

部品番号 Parts No.	頁 Page	見出番号 Key No.	部品番号 Parts No.	頁 Page	見出番号 Key No.	部品番号 Parts No.	頁 Page	見出番号 Key No.
KMM4 0884 600	9	17, 18	KMM4 0944 000	27	1	KMM5 0125 400	15	6
KMM4 0884 700	9	17	KMM4 0945 000	31	3	KMM5 0125 500	15	11
KMM4 0887 100	13	16		35	1~15	KMM5 0125 600	17	26
	21	1~13	KMM4 0945 100	31	4	KMM5 0125 700	17	28
KMM4 0887 800	21	1	KMM4 0945 200	31	5	KMM5 0125 800	17	28
KMM4 0887 900	13	17	KMM4 0945 300	31	16	KMM5 0125 900	17	28
KMM4 0890 700	11	3	KMM4 0946 100	31	13	KMM5 0126 000	17	28
KMM4 0890 800	11	7	KMM4 0946 200	31	14	KMM5 0126 100	17	28
KMM4 0892 000	11	20	KMM4 0951 000	31	17	KMM5 0126 200	15	25
KMM4 0893 600	11	24	KMM4 0951 100	31	18	KMM5 0126 300	15	25
KMM4 0895 000	11	30	KMM4 0951 200	31	19	KMM5 0126 400	15	25
KMM4 0896 500	11	8	KMM5 0011 400	15	20	KMM5 0126 500	15	25
KMM4 0902 300	13	2		39	32	KMM5 0126 600	15	25
	15	1~30	KMM5 0013 500	19	7	KMM5 0126 700	15	25
KMM4 0903 100	13	3	KMM5 0013 600	19	6	KMM5 0126 800	15	25
	39	30	KMM5 0013 700	19	8	KMM5 0126 900	15	25
KMM4 0903 200	13	3	KMM5 0022 400	15	2	KMM5 0127 000	17	25
	39	30	KMM5 0022 900	15	7	KMM5 0127 100	17	25
KMM4 0903 300	13	3	KMM5 0023 000	15	10	KMM5 0127 200	17	25
	39	30	KMM5 0023 100	15	14	KMM5 0127 300	17	25
KMM4 0903 400	13	3	KMM5 0023 200	15	15	KMM5 0127 400	17	25
KMM4 0903 500	13	3	KMM5 0029 900	15	21	KMM5 0127 500	17	25
KMM4 0903 600	13	3	KMM5 0030 900	15	21	KMM5 0226 400	35	6
KMM4 0903 700	13	3	KMM5 0031 000	15	21	KMM5 0234 000	35	1
	39	30	KMM5 0031 100	15	21	KMM5 0234 900	35	3
KMM4 0903 800	13	3	KMM5 0031 200	15	21	KMM5 0235 000	35	9
KMM4 0903 900	13	3	KMM5 0031 400	15	21	KMM5 0235 200	35	15
KMM4 0909 400	13	9	KMM5 0031 500	15	21	KMM5 0235 300	35	12
KMM4 0909 500	13	10	KMM5 0031 600	15	12	KMM5 0235 400	35	4
KMM4 0909 600	13	11	KMM5 0033 600	15	4	KMM5 0235 500	35	2
KMM4 0909 700	13	12		39	33	KMM5 0240 800	33	2
KMM4 0910 100	13	22	KMM5 0036 000	15	9	KMM5 0240 900	33	11
KMM4 0912 500	13	4	KMM5 0043 100	15	23	KMM5 0241 000	33	12
KMM4 0915 100	23	26	KMM5 0043 800	15	13	KMM5 0241 100	33	18
	39	14		39	34	KMM5 0241 200	33	21
KMM4 0916 700	23	25	KMM5 0044 100	19	2	KMM5 0241 300	35	10
KMM4 0916 800	23	23	KMM5 0044 200	15	19	KMS4 5003 500	25	14
KMM4 0916 900	23	21	KMM5 0050 700	17	27		27	13
KMM4 0918 100	23	11	KMM5 0078 500	19	5		31	7
KMM4 0918 200	23	10	KMM5 0078 600	19	5	KMS4 7110 400	3	20
KMM4 0918 300	23	22	KMM5 0078 700	19	5	KMS4 7110 500	3	21
KMM4 0918 500	23	15	KMM5 0079 500	19	5	KMS4 7111 000	3	22
KMM4 0919 700	25	2~11	KMM5 0079 600	19	5	KMS6 6000 400	3	32
KMM4 0920 100	25	2	KMM5 0079 700	19	5	KMS6 6100 600	13	21
KMM4 0920 400	25	9	KMM5 0079 800	19	5	KMS6 6112 000	7	14
KMM4 0921 600	25	24	KMM5 0079 900	19	5	KMS6 6112 100	3	23
KMM4 0922 600	3	29	KMM5 0090 700	19	4		25	6
KMM4 0923 000	5	15	KMM5 0090 800	19	10	KMS6 6112 300	5	27
KMM4 0923 500	5	16	KMM5 0090 900	19	1	KST3 3216 000	37	3
	39	31	KMM5 0091 000	19	3	KST3 3217 000	37	4
KMM4 0924 100	11	1	KMM5 0092 800	15	24	KST3 3218 000	37	5
KMM4 0930 300	27	5	KMM5 0104 700	15	3	KST3 3228 000	37	(1)
KMM4 0930 400	7	25	KMM5 0107 300	15	22	KST3 3229 000	37	2
	27	6	KMM5 0107 600	15	5	KST3 3230 000	37	1~5
KMM4 0930 600	27	8	KMM5 0107 700	15	16	KST3 3234 000	37	6
KMM4 0931 600	7	26	KMM5 0109 800	15	8	00210-30010	87	25
KMM4 0933 000	7	30	KMM5 0115 200	15	18	00210-39010	73	1
KMM4 0938 100	7	29	KMM5 0124 400	15	17	00305-30010	87	24
KMM4 0941 100	31	1	KMM5 0124 600	15	21			
	33	1~21	KMM5 0125 300	15	1			



部 品 番 号 順 索 引  
NUMERICAL PARTS INDEX

部品番号 Parts No.	頁 Page	見出番号 Key No.	部品番号 Parts No.	頁 Page	見出番号 Key No.	部品番号 Parts No.	頁 Page	見出番号 Key No.
00305 - 39010	73	2	0730 0003 016	105	10	0750 0062 080	83	45
0050 1100 240	111	26	0730 0005 204	83	43	0750 0062 100	87	14
0050 2116 105	111	32	0730 0005 206	83	43	0750 0062 130	71	12
0328 0002 001	63	2	0730 0005 208	83	43	0750 0063 040	61	49
0328 0102 501	93	2	0730 0005 210	83	43	0750 0063 050	81	26
0350 0130 613	103	23	0730 0005 212	83	43	0750 0063 060	69	1
	143	34	0730 0006 204	61	46		81	16
	147	19				0750 0063 065	69	3
0350 0130 615	135	47	0730 0006 208	61	46	0750 0063 070	83	41
0350 0130 815	55	12	0731 0001 010	157	5	0750 0063 085	93	11
	105	13	0731 0002 004	61	53	0760 0051 105	81	25
	107	22	0731 0002 008	61	53	0760 0051 206	157	15
0350 0140 818	47	22	0731 0002 016	61	50	0770 0030 206	159	45
	55	16	0731 0003 001	81	17	0770 0030 305	63	6
	59	22	0731 0003 002	81	17	0770 0030 308	63	21
	69	24	0731 0003 003	81	17	0770 0032 206	87	17
	103	17	0731 0003 016	61	44	0770 1032 011	73	6
	129	51	0740 0001 200	107	16	0770 1032 210	73	5
	133	12	0740 0001 400	109	13	0780 0304 030	75	17
0350 0150 622	133	10	0740 0001 900	61	51	0780 2202 620	67	4
0350 0150 822	51	12		97	27	0780 2303 513	63	13
0350 0151 026	133	5		101	6	0800 0000 800	97	23
0350 0151 226	51	8	0740 0002 000	67	1	0800 0000 900	75	29
0350 0151 430	115	26	0740 0002 200	95	8	0800 0001 000	97	31
0350 0151 632	129	47		105	3		101	4
	141	23	0740 0002 500	65	4	0801 0001 400	127	17
0350 0160 826	55	19		69	11	0830 0100 030	117	35
0350 0161 632	141	28	0740 0003 000	61	43	0830 0100 050	121	5
0350 0162 040	63	3		63	7	0830 0100 060	117	39
	127	37		65	6	0830 0100 070	117	33
0520 0116 015	59	19		69	4		131	6
0520 0116 018	103	24		75	15	0830 0100 090	127	9
0520 0120 018	103	14		81	19	0830 0100 110	137	1
0520 0125 015	51	9		107	2	0830 0100 120	117	25
	51	13	0740 0003 500	59	30		123	18
	133	11		69	13		127	16
0520 0130 020	159	49		83	39		133	32
0520 0130 025	157	6	0740 0004 000	63	18	0830 0100 140	111	24
0520 0130 035	101	5	0740 0004 200	69	15	0830 0100 150	99	45
0520 0140 030	117	7	0740 0004 800	63	9		101	7
0520 0140 035	137	12	0741 0002 000	77	4		131	3
0521 0108 000	55	13	0741 0002 500	127	20	0830 0100 160	75	23
	103	18	0741 0002 800	125	10		97	37
	105	14	0741 0004 700	97	7		101	13
	107	23	0741 0006 200	61	47		109	6
	135	45	0741 0007 200	69	17		123	11
0530 2005 028	109	(1)	0741 0008 000	83	44		125	7
0550 0003 012	117	10	0741 0009 000	63	19	0830 0100 180	95	5
0550 0004 020	103	21	0741 0103 700	119	51		113	36
0550 0005 020	75	27	0742 0100 600	133	23		123	5
	133	14	0742 0101 500	127	38	0830 0100 200	123	14
0550 0005 050	75	14	0750 0060 050	75	5	0830 0100 220	105	4
0550 0006 022	135	44	0750 0060 070	59	32		121	3
0550 0006 028	99	47	0750 0060 075	59	31			
	109	8	0750 0062 050	65	10	0830 0100 290	81	2
0550 0006 032	97	30		69	12		83	53
0550 0006 040	75	3		75	7	0830 0100 300	87	22
0550 0006 050	87	6	0750 0062 055	65	5		157	21
05534 - 14000	57	30	0750 0062 060	61	45	0830 0100 340	123	8
05534 - 16000	57	31	0750 0062 070	69	18	0830 0100 350	69	19
	79	6						
0560 0110 058	157	4						
0572 0007 030	107	8						



部 品 番 号 順 索 引  
NUMERICAL PARTS INDEX

部品番号 Parts No.	頁 Page	見出番号 Key No.	部品番号 Parts No.	頁 Page	見出番号 Key No.	部品番号 Parts No.	頁 Page	見出番号 Key No.
0830 0100 390	93	9	1150 1467 000	71	6	1150 2234 0L0	95	10
0830 0100 400	137	16	1150 1469 000	71	8	1150 2235 000	95	9
0830 0100 460	75	8	1150 1472 000	93	6	1150 2237 000	95	4
0830 0100 490	157	16	1150 1473 000	93	8	1150 2239 011	95	7
0830 0100 650	127	21	1150 1474 000	93	10	1150 2402 000	127	3
	137	4	1150 1476 000	93	3	1150 2407 000	137	6
0830 0100 850	77	11	1150 1561 101	73	10	1150 2412 000	137	10
0830 0200 450	119	45	1150 1562 0L0	73	14	1150 2413 000	137	11
0830 0200 500	121	4	1150 1659 010	69	20	1150 2415 0L0	127	7
0830 0200 750	87	16	1150 1660 000	69	16	1150 2424 0L1	137	19
0830 0500 200	123	14	1150 1703 000	97	28	1150 2428 0L0	137	20
0830 0500 220	123	9	1150 1704 000	97	35	1150 2737 000	149	15
0830 0500 250	97	25	1150 1705 010	97	29	1150 2739 010	149	17
0830 0500 320	117	28	1150 1706 020	97	36	1150 2803 100	145	42
0830 0501 050	165	9	1150 1707 000	97	32	1150 2827 010	147	14~16
0830 1100 090	131	13		101	3	1150 2827 110	147	14
0830 1100 120	131	18		127	18	1150 2827 210	147	16
0840 1014 287	121	2		133	16	1150 2827 310	147	15
0840 1025 408	75	1		97	22	1150 2910 000	153	2
0840 1040 628	159	42	1150 1709 100	97	34	1150 5034 5L0	141	9
0840 1045 628	87	21	1150 1709 200	97	26	1150 5045 990	139	5
0840 1055 709	69	21	1150 1710 000	97	24	1150 5050 0L0	141	13
0840 1355 012	59	29	1150 1711 000	97	9	1150 9516 000	149	19
0841 3507 215	93	7	1150 1714 0L0	97	8	1155 2407 010	133	4
08474 - 63000	45	22	1150 1718 000	97	4	1155 2416 0G0	133	35
	145	45	1150 1720 010	97	38	1156 1013 000	57	20
	147	24	1150 1722 000	97	41	1156 1304 000	63	14
0891 0006 140	91	2	1150 1725 001	99	14	1156 1307 100	63	8
0980 1001 500	143	2	1150 1759 0L0	101	15	1156 1307 200	63	8
0990 1000 125	153	8	1150 1761 000	101	(1)	1156 1308 000	63	15
0990 3000 026	153	9	1150 1801 011	109	(1)	1156 1351 011	65	7
0990 4000 810	153	4	1150 1802 000	109	2	1156 1401 000	67	7
0990 4001 214	153	5	1150 1803 000	109	3	1156 1403 000	67	2
0990 4001 719	153	6	1150 1804 0L0	109	4	1156 1404 100	67	3
0990 4001 922	153	7	1150 1805 000	109	14	1156 1404 200	67	3
0990 6001 417	153	10	1150 1851 011	109	15	1156 1406 000	67	5
0990 6001 922	153	11	1150 1853 0L0	109	2	1156 1456 000	71	17
1007 8027 000	37	7	1150 2057 000	157	14	1156 1458 100	71	21
1110 1661 000	159	47		157	3	1156 1458 200	71	21
1130 2157 000	105	12	1150 2058 000	157	7	1156 1458 300	71	21
	107	21	1150 2059 000	157	7	1156 1461 000	71	23
1135 0104 200	49	7	1150 2060 000	157	17	1156 1462 000	71	24
1135 2835 000	143	4~8	1150 2069 000	157	43	1156 1463 000	71	9
1135 2836 000	143	6	1150 2073 011	159	44	1156 1464 000	93	4
1142 2709 000	149	7	1150 2074 000	159	53	1156 1551 000	73	4
1143 1868 190	77	2	1150 2076 000	159	13	1156 1607 0L0	69	6
1143 2083 000	83	40		165	54	1156 1608 000	69	5
1145 1003 000	57	34	1150 2077 0L0	159	3	1156 2600 0L0	151	1
1145 2518 0L0	51	14	1150 2078 0G0	161	2	1165 2404 000	137	5
1150 1012 000	57	13	1150 2158 000	105	4	1167 1022 0L0	57	19
1150 1014 000	57	33	1150 2202 1L0	107	3	1167 1407 000	67	8
1150 1018 000	57	27	1150 2202 2L0	107	18	1167 1451 000	71	2
1150 1019 000	57	29	1150 2203 0L0	107	7	1167 1452 000	71	1
1150 1022 000	57	25	1150 2204 0L0	107	18	1167 1453 000	71	26
1150 1304 000	63	11	1150 2208 000	105	19	1167 1459 000	71	18
1150 1453 100	57	18		107	13	1167 1461 000	71	19
	71	20	1150 2214 0L0	107	10	1167 1475 000	71	5
	93	12	1150 2215 0L0	107	15	1167 1477 000	71	3
	115	20	1150 2222 0L0	107	1	1167 1479 000	71	4
	127	4	1150 2232 991	95	2	1167 1483 0L0	93	5
1150 1455 001	71	14	1150 2233 000	95				
1150 1464 000	71	10						
1150 1465 000	71	11						



# 部 品 番 号 順 索 引 NUMERICAL PARTS INDEX

部品番号 Parts No.	頁 Page	見出番号 Key No.	部品番号 Parts No.	頁 Page	見出番号 Key No.	部品番号 Parts No.	頁 Page	見出番号 Key No.
1167 1708 011	97	33	1180 1323 000	63	20	1915 2056 0L0	157	22
1167 1714 0L0	97	13	1180 1324 000	63	20	1915 2413 000	133	39
1167 1719 000	97	12	1180 1325 000	63	20	1915 2414 0G0	133	38
1167 1721 0L0	97	3	1180 1455 000	71	22	1915 2516 000	51	20
1167 1731 000	97	40	1180 1456 000	71	25	1915 2517 000	51	21
1167 1739 000	97	16	1180 1469 000	71	16	1915 2821 100	145	40
1167 1743 000	97	14	1180 1471 001	71	27	1915 2821 200	145	41
1167 1744 000	97	11	1180 2173 000	105	1			
1167 1746 000	97	5	1180 2174 0L0	105	7			
1167 1766 000	101	8	1180 2261 000	55	5~9	1915 2827 410	147	8
1167 1800 0L0	109	1	1180 2261 130	55	7	1915 2828 300	143	4
1167 1806 0L0	109	7	1180 2261 150	55	9	1915 2828 400	143	5
1167 2051 0L1	157	1	1180 2263 000	55	11	1915 2828 700	143	7
1167 2061 0L0	157	10	1180 2264 000	55	18	1915 2841 310	143	12
1167 2062 0L0	157	9	1180 2448 001	131	22	1915 2841 610	143	14
1167 2075 0L0	159	46	1180 2458 001	55	17	1915 2844 0L0	143	16
1167 2083 1L0	159	38	1180 2471 120	131	(15)	1915 2907 000	153	1
1167 2083 2L0	159	37	1180 2471 130	131	16	1915 3005 000	161	1,2
1167 2086 000	159	39	1180 2471 180	131	7	1915 3005 001	161	1
1167 2214 0L0	105	11	1180 2471 190	131	5	1915 3005 002	161	2
	107	25	1180 2471 210	131	(4)	1915 3010 000	163	4,5
1167 2236 000	95	3	1180 2471 220	131	(2)	1915 3010 001	163	4
1167 2238 0L1	95	12	1180 2471 230	131	(10)	1915 3010 002	163	5
1167 2420 000	133	37	1180 2471 240	131	9	1915 3015 0G0	163	3
1167 2441 0L1	123	12	1180 2471 250	131	(8)	1915 3016 000	163	1,2
1167 2907 000	153	3	1180 2472 000	131	23	1915 3016 001	163	1
1167 3150 0L0	141	1~4	1180 2479 001	131	20	1915 3016 002	163	2
1167 3151 0L0	141	4	1180 2484 000	131	19	1915 3117 0L0	141	5
1167 3156 0L0	141	1	1180 2602 0L0	139	8	1915 3150 0L0	69	23
1167 3160 0L0	141	2	1180 2903 130	147	7	1915 4801 000	91	6,7
1180 0105 000	49	8	1180 2903 150	147	3		165	14,15
1180 1006 000	57	8	1180 3015 0L1	141	29~32	1915 4802 000	91	6
1180 1104 110	59	1	1180 3016 0L1	141	29		165	14
1180 1104 121	59	5	1180 3017 0L1	141	32	1915 4803 000	91	7
1180 1104 130	59	14	1180 3018 0L0	141	31		165	15
1180 1104 140	59	23	1180 3019 0L0	141	30	1915 4811 000	165	1
1180 1104 150	59	20	1180 3063 000	89	10	1915 4814 0G1	165	2~7
1180 1104 160	59	18		161	8	1915 4814 110	165	3
1180 1104 170	59	11		163	8	1915 4814 120	165	2
1180 1104 180	59	10	1180 3104 0L0	75	8	1915 4815 0L0	165	8
1180 1104 190	59	17	1181 1212 000	59	34	1915 4861 000	133	15
1180 1104 210	59	12	1181 2301 130	125	1	1915 6007 000	117	24
1180 1104 220	59	9	1181 2601 0L0	139	6	1915 6010 000	117	29
1180 1104 230	59	8	1181 2602 0L0	139	12	1915 6011 000	117	27
1180 1104 240	59	13	1181 2603 0L1	139	1	1915 6012 000	117	26
1180 1104 250	59	4	1181 2604 0L0	139	7	1915 6013 000	119	41
1180 1104 260	59	7	1181 2605 000	139	4	1915 6021 000	119	42
1180 1104 270	59	6	1231 1003 010	97	20	1915 6025 000	119	44
1180 1104 280	59	2		127	32	1915 6029 000	119	43
1180 1124 000	59	25	1350 1039 000	57	23	1915 6031 000	119	46
1180 1125 000	59	26		127	23	1915 6035 000	119	47
1180 1146 000	61	41	1430 1263 000	127	12	1915 6036 000	119	48
1180 1149 000	59	35	1438 2063 010	113	44	1915 6037 000	119	49
1180 1156 000	59	24		145	48	1915 6038 000	119	50
1180 1159 000	61	48	1470 1007 000	57	12	1915 6048 000	117	3
1180 1302 000	63	20	1915 1301 000	63	12	1915 6049 000	117	4
1180 1315 000	63	1	1915 1353 000	65	8	1915 6051 000	117	5
1180 1319 000	63	20	1915 1401 000	67	6	1915 6052 000	117	6
1180 1321 000	63	20	1915 1702 000	99	42	1915 6055 000	119	52
1180 1322 000	63	20	1915 2055 000	157	33	1915 6076 000	117	16



部 品 番 号 順 索 引  
NUMERICAL PARTS INDEX

部品番号 Parts No.	頁 Page	見出番号 Key No.	部品番号 Parts No.	頁 Page	見出番号 Key No.	部品番号 Parts No.	頁 Page	見出番号 Key No.
1915 6185 0L0	157	23	1995 2101 000	167	1	1995 2436 120	131	11
1915 6189 000	157	20	1995 2101 110	115	8	1995 2436 130	131	(12)
1970 2713 100	149	16	1995 2101 120	115	3	1995 2436 150	131	(14)
1980 0062 120	47	2	1995 2101 130	115	1	1995 2601 0L0	151	2
1980 1103 000	59	37	1995 2102 0L0	167	9	1995 2701 001	149	14
1980 2658 000	149	11	1995 2131 002	111	11	1995 2802 000	145	39~42
1980 2661 000	149	9		117	1~54	1995 2802 110	145	39
1980 2664 000	149	18	1995 2131 121	117	30	1996 0051 000	45	1~5
1980 2672 000	149	8	1995 2131 140	117	9	1996 0051 110	45	1
1980 2904 130	147	4	1995 2131 180	119	53	1996 0051 120	45	3
1980 2904 140	147	6	1995 2131 190	117	21	1996 0052 000	45	6
1980 2904 150	147	5	1995 2131 230	117	23	1996 0053 000	45	7
1980 2904 160	147	2	1995 2131 240	117	14	1996 0054 0L0	45	10
1980 2907 000	143	36	1995 2131 260	117	15	1996 0055 0L0	45	15
1980 2908 000	143	31	1995 2131 280	117	18	1996 0056 0L0	45	28
1980 2911 000	143	30	1995 2131 290	117	19	1996 0057 0L0	45	11
1980 3112 000	75	16	1995 2131 310	117	20	1996 0058 000	45	18~20
1990 1451 000	71	15	1995 2131 320	117	13	1996 0058 110	45	18
1990 1452 000	71	13	1995 2131 340	117	17	1996 0061 000	47	1~11
1990 1651 000	69	22	1995 2131 350	119	40	1996 0061 110	47	1~7
1990 1652 000	69	14	1995 2131 390	119	54	1996 0061 120	47	1
1990 1701 0L0	99	43	1995 2131 430	117	22	1996 0061 130	47	7
1990 1703 0L0	99	46	1995 2131 490	117	1	1996 0061 140	47	8~11
1990 1751 000	101	2	1995 2131 510	117	8	1996 0061 150	47	8
1990 1752 001	101	1	1995 2131 520	117	38	1996 0061 160	47	9
1990 1755 0L0	101	10	1995 2131 530	117	36	1996 0061 170	47	10
1990 1852 0L0	109	11	1995 2131 540	117	37	1996 0061 180	47	11
1990 2081 0L0	159	36	1995 2131 550	117	34	1996 0062 000	47	12
1990 2156 0L0	105	5	1995 2131 560	117	32	1996 0063 0L0	47	15
1990 2220 0L0	107	20	1995 2131 570	117	31	1996 0064 000	47	16
1990 2306 000	53	6	1995 2134 0L0	111	8	1996 0066 0H0	47	19
1990 2351 000	55	20	1995 2135 0L0	111	10	1996 0067 0H0	47	25
1990 2491 000	135	41	1995 2137 001	111	28	1996 0068 0H0	47	26
1990 2492 000	135	43	1995 2138 130	111	18	1996 0101 0L0	49	1
1990 2493 000	135	42	1995 2178 000	105	19	1996 0102 0L0	49	5
1990 2517 000	51	15	1995 2201 0L0	107	1	1996 0103 0L0	49	3
1990 2536 000	51	22	1995 2301 0L1	55	10	1996 0104 000	49	13
1990 2703 010	149	4	1995 2353 002	123	10	1996 0201 0L0	103	1
1990 2704 000	149	5	1995 2411 0L0	127	1	1996 0203 0L0	103	19
1990 2706 000	149	6	1995 2413 0L1	127	10	1996 0204 000	103	2
1990 2721 000	149	13	1995 2414 000	127	8	1996 0205 000	103	8
1990 2722 000	149	12	1995 2415 000	137	3	1996 1001 0L0	57	1
1990 2841 000	143	11	1995 2416 000	137	13	1996 1002 0L0	57	26
1990 2841 510	143	13	1995 2417 002	137	7~9	1996 1003 0L0	57	24
1990 2843 0L0	143	15	1995 2417 110	137	(7)	1996 1004 0L0	57	14
1990 4815 001	165	4	1995 2417 120	137	(8)	1996 1005 000	57	15
1990 4862 000	133	17	1995 2418 000	137	14	1996 1051 0L0	57	1
1990 6172 000	157	24	1995 2419 0L0	137	17	1996 1151 000	59	27
1990 6181 0L1	157	19	1995 2421 001	133	31	1996 1152 000	59	33
1990 6183 0L1	157	18	1995 2423 000	133	29	1996 1153 000	59	36
1990 6187 000	157	24a	1995 2425 000	133	27	1996 1154 000	59	39
1990 6188 000	157	26a	1995 2429 0L2	133	1	1996 1155 000	61	54
1995 1158 000	61	42	1995 2431 000	133	3		141	27
1995 1159 000	61	52	1995 2432 000	127	19	1996 1156 000	59	38
1995 1301 000	63	10~12	1995 2433 000	133	33	1996 1157 000	59	1~23
1995 1302 000	63	10	1995 2434 000	137	15	1996 1157 110	59	3
1995 1701 001	97	39	1995 2435 000	137	2	1996 1301 000	63	22
1995 2081 0L0	157	22a	1995 2436 000	127	24	1996 1302 000	63	17
1995 2101 000	111	1		131	1~18	1996 1303 000	63	16
	115	1~19	1995 2436 110	131	1	1996 1304 000	63	5a



部 品 番 号 順 索 引  
NUMERICAL PARTS INDEX

部品番号 Parts No.	頁 Page	見出番号 Key No.	部品番号 Parts No.	頁 Page	見出番号 Key No.	部品番号 Parts No.	頁 Page	見出番号 Key No.
1996 1331 000	63	5	1996 2413 0LO	133	13	3610 1058 000	75	11
1996 1332 000	63	4	1996 2414 0LO	133	19	3612 1057 2LO	57	11
1996 1351 000	65	1	1996 2415 0LO	133	8		75	12
1996 1352 000	65	9	1996 2416 0LO	133	7	3650 1075 000	127	31
1996 1551 0LO	73	9	1996 2501 0GO	51	1	3650 1107 000	97	19
1996 1552 0LO	73	11	1996 2502 0GO	51	19	4211 1226 000	127	11
1996 1553 000	73	3	1996 2503 0GO	51	4	4422 2285 009	51	10
1996 1601 000	69	2	1996 2504 0LO	51	2		107	17
1996 2001 0LO	79	1a	1996 2505 0GO	51	6	64353-91213	115	10
1996 2021 0LO	79	1	1996 2506 000	51	17	67200-11204	141	33
1996 2131 0LO	111	12a	1996 2507 0LO	51	11	67303-02313	45	27
1996 2132 000	113	37	1996 2508 0LO	51	7		49	14
	121	1	1996 2701 000	149	1a		113	41
1996 2132 120	121	2~5	1996 2702 000	149	2	67304-01900	77	13
1996 2133 0LO	113	43	1996 2705 000	149	3	67328-01101	75	28
1996 2134 0LO	111	31	1996 2706 000	149	12	67333-02701	87	12
1996 2135 000	113	40	1996 2741 000	149	1	67333-21500	87	10
1996 2136 000	111	27	1996 2802 0LO	143	3	67341-01101	81	5
1996 2137 000	111	21~23	1996 2803 000	147	1~8	67341-01300	81	8
1996 2137 110	111	21	1996 2803 110	147	1	67352-02700	103	25
1996 2137 120	111	22	1996 2804 0LO	143	37	67352-50300	115	23
1996 2137 130	111	23	1996 2805 000	143	1	67353-60400	115	27
1996 2138 000	111	17, 18	1996 3001 000	89	6, 7	67354-00201	85	69
1996 2138 110	111	17		161	4, 5		111	9
1996 2139 0LO	111	19	1996 3002 000	89	6		157	34
1996 2141 000	111	25		161	4		167	8
1996 2142 000	113	42	1996 3003 000	89	7	67354-00301	85	67
1996 2143 000	111	35		161	5		111	7
1996 2145 000	113	47	1996 3004 0GO	89	8~12		159	35
1996 2146 000	113	46		161	6~10		167	10
1996 2151 0LO	111	12		163	6~10		141	21
1996 2152 0LO	111	8	1996 3005 0GO	89	8	67361-23902	141	22
1996 2171 0LO	105	16		161	6	67361-25200	141	25
1996 2172 0LO	105	15		163	6	67401-00113	45	26
1996 2151 0GO	55	2				67401-00114	45	20
1996 2252 0GO	55	1	1996 3006 0GO	161	3a	67402-00400	47	43
1996 2281 0LO	53	1	1996 3041 000	89	5a	67404-00601	145	32
1996 2282 0LO	53	2	1996 3051 0GO	91	3	67404-00800	143	33
1996 2251 0LO	123	4	1996 3101 0LO	141	17~20	67404-00901	143	9
1996 2352 0LO	123	13	1996 3102 0LO	141	17	67404-02711	147	13
1996 2353 000	123	1	1996 3103 0LO	141	20	67404-02712	147	12
	125	9	1996 3105 0LO	141	25	67404-02713	147	11
1996 2353 130	125	12	1996 3106 0LO	141	26	67404-02714	147	19~28
1996 2353 140	125	13	1996 3202 0LO	75	4	67404-12202	143	21
1996 2353 150	125	14	1996 3203 000	75	2	67404-12218	143	20
1996 2353 160	125	15	1996 3204 000	75	6	67404-12219	143	19
1996 2353 170	125	11	1996 3205 000	75	13	67404-12221	143	23
1996 2353 180	125	10~15	1996 3206 000	75	18	67404-12222	143	26
1996 2354 0LO	123	17	1996 3207 000	81	1	67404-12223	143	22
	125	1~8	1996 3208 0LO	75	22	67404-12225	147	9~13
1996 2354 110	125	8	1996 3209 0LO	75	26	67404-12700	81	10
1996 2401 0LO	127	25	1996 3211 0LO	77	12	67431-01302	87	4
1996 2402 0LO	127	35	1996 3212 0LO	77	10	67433-00800	87	8
1996 2403 0LO	129	45	1996 3213 000	77	1~6	67433-01100	87	7
1996 2404 0LO	129	41	1996 3213 110	77	5	67441-00900	83	61~66
1996 2405 0LO	129	42	1996 3222 0LO	83	56		157	28~32
1996 2406 000	129	43	1996 3223 0LO	81	34	67441-00911	167	2~7
1996 2407 0LO	133	22	1996 3224 0LO	83	35		83	61
1996 2408 0LO	133	21	1996 3225 0LO	85	68		157	28
1996 2409 000	133	26	1996 3226 0LO	83	55		167	2
1996 2411 000	133	28	1996 3227 0LO	81	31	67441-00916	85	64
1996 2412 000	133	30	1996 3228 000	83	38			
			30668-52900	147	17			



部 品 番 号 順 索 引  
NUMERICAL PARTS INDEX

部品番号 Parts No.	頁 Page	見出番号 Key No.	部品番号 Parts No.	頁 Page	見出番号 Key No.	部品番号 Parts No.	頁 Page	見出番号 Key No.
67441-00916	111	4	68404-01600	147	22	69542-60800	87	15
	157	30	68412-01905	143	9	69542-60900	87	15
	167	5	68412-01908	47	17	69542-61101	81	18
67441-00917	83	63		49	4	69542-612L2	81	20
	111	3		111	30	69542-614L0	83	46
	157	29		143	10	69542-61501	81	27
	167	4	68419-04500	149	10	69542-61601	81	28
67441-00918	85	65	68431-00600	73	7	69542-61702	81	33
	111	5	68431-00700	73	8	69542-61800	81	29
	157	31	68431-01000	127	33	69542-61900	81	30
	167	6	68440-608L0	75	24	69542-620L2	81	23
67441-00919	85	66	68442-635L0	83	51	69542-62100	83	54
	111	6	68452-01703	103	15	69542-62201	83	52
	157	32	68453-00200	115	17	69542-62301	83	52
	167	7	68453-00300	115	22	69542-62401	83	52
67441-01000	83	62~66	68461-02600	141	24	69542-62501	83	52
	111	2~6	68476-010L1	129	49	69542-62601	83	52
	157	27~32	68476-02300	127	39	69542-62701	83	52
	167	3~7	68660-75400	103	9	69542-62901	83	42
67441-01011	83	62	68665-78900	87	11	69542-63301	83	56
	111	2	68665-79000	87	13	69542-64100	87	3
	157	27	69401-00812	45	2	69542-64200	87	9
	167	3	69436-80114	69	9	69542-64300	87	18
67452-01100	103	4		161	7	69542-64400	87	18
67452-80901	103	20	69436-80205	163	7	69542-64500	87	18
67453-00010	115	9		91	8	69542-64600	81	13
67453-00040	115	13	69446-80500	165	16	69542-64700	75	19
67453-00111	115	15	69446-80511	91	1,2		83	48
67453-00112	115	7	69452-00400	103	22	69546-06100	91	3
67453-00114	115	11	69452-007L3	103	12	69552-16200	103	16
67453-00115	115	6	69452-01000	103	3	69573-16012	125	3
67453-00116	115	12	69452-108L1	103	7	69573-16013	125	4
67453-00117	115	16	69452-10900	103	11	69573-16014	125	5
67453-00119	115	2	69452-202L0	103	5	69573-16016	125	2
67461-03100	139	9	69501-06612	45	19	69573-16017	125	6
	141	8	69501-06613	45	20	69573-16018	125	6
67461-81900	141	19	69501-06702	45	24	69573-16019	125	6
67533-01100	87	2	69501-07045	45	8	69573-16020	125	6
67541-00900	81	3	69501-07048	45	9	69573-16021	125	6
67541-01000	81	3	69501-07055	47	13			
67541-01100	81	3	69501-07065	47	14			
67541-01200	81	3	69503-06101	49	2			
67620-84106	145	44	69503-06300	49	9			
	147	23	69507-03601	149	20			
67620-84126	45	21	69508-06113	47	4			
67700-14901	57	32	69508-06114	47	3			
67700-20101	113	48	69508-06115	47	5			
	123	49	69508-06116	47	6			
67700-26000	129	52	69513-06500	51	16			
67716-00801	51	18	69540-60201	77	7			
67762-01300	141	18	69540-60313	77	6			
68176-11700	127	36	69540-60314	77	1			
68242-626L0	81	7	69540-60315	77	3			
68242-627L0	81	11	69540-60601	77	15			
68242-62900	81	15	69542-06200	83	50			
68242-630L0	81	7,8	69542-60020	87	1~13			
68246-60201	89	1,2	69542-604L1	87	19			
68246-60212	89	2	69542-60500	87	1			
68246-60213	89	1	69542-60601	87	23			
68401-01412	45	4	69542-60700	87	15			



**SATOH** MITSUBISHI AGRICULTURAL MACHINERY CO., LTD.