

0CNP6-M02741EN

Corresponding table of the machine and engine

| Machine | | Engine |
|----------|-------------------|-------------|
| Model | Serial No. | Model |
| SA221,EU | F200001 ~ | 3TNM72-DRE |
| SA424,EU | F200002 ~ F500299 | 3TNV76-DRE |
| | F600002 ~ | 3TNV76-UDRE |

Contents

OCNP6-M02741

Fig. No. Fig. Name

ENGINE CONTROL

- 1. ENGINE ACCESSORIES(1)
- 141. (1A)ENGINE ACCESSORIES(1)
- 2. ENGINE ACCESSORIES(1)
- 142. (2A)ENGINE ACCESSORIES(1)
- 3. ENGINE ACCESSORIES(2)
- 4. COVER(FLYWHEEL)
- 5. COVER(FLYWHEEL)
- 6. ENGINE CONTROL

FRONT AXLE

- 7. FRAME
- 8. FRAME
- 9. ENGINE MOUNT
- 10. ENGINE MOUNT
- 11. FRONT SUPPORT
- 12. FRONT SUPPORT
- 13. FRONT HITCH
- 14. TIE ROD
- 15. DRIVE PINION
- 16. DIFFERENTIAL GEAR
- 17. PROPELLER SHAFT
- 18. PROPELLER SHAFT
- 19. FRONT SHAFT(1)
- 20. FRONT AXLE CASE

Fig. No. Fig. Name

- 21. FRONT GEAR CASE
- 22. FRONT SHAFT(2)
- 23. FRONT SPINDLE
- 24. SHAFT COVER
- 25. FRONT WHEEL TIRE(R3)
- 129. (25A)FRONT WHEEL TIRE(R3)
- 26. FRONT WHEEL TIRE(R3)
- 130. (26A)FRONT WHEEL TIRE(R3)
- 27. FRONT WHEEL TIRE(R4)
- 131. (27A)FRONT WHEEL TIRE(R4)
- 28. FRONT WHEEL TIRE(R4)
- 132. (28A)FRONT WHEEL TIRE(R4)
- 204. FRONT WHEEL TIRE(220/55R12)
- 29. HUB BOLT
- 30. COLUMN(1)
- 31. COLUMN(2)
- 32. STEERING WHEEL
- 33. P.S.T. CYLINDER
- 34. P.S.T. VALVE
- 35. P.S.T. PIPING

TRANSMISSION

- 36. COOLING FAN
- 137. H.S.T. FAN GUARD
- 37. DRIVE SHAFT

Contents

0CNP6-M02741

Fig. No. Fig. Name

38. TRANSMISSION CASE
39. REAR COVER
40. CENTER PLATE
41. MAIN VALVE
42. COUNTER SHAFT
43. COUNTER SHAFT
44. REDUCTION SHAFT
45. REDUCTION SHAFT
46. P.T.O. DRIVE GEAR
47. P.T.O. DRIVE SHAFT
48. P.T.O. CLUTCH SHAFT
49. P.T.O. SHAFT
50. PUMP SHAFT
51. MID P.T.O. SHAFT
52. SUB SHIFT
53. SUB SHIFT LEVER
54. P.T.O. SHIFT
55. P.T.O. SHIFT LEVER
56. FRONT DRIVE
57. FRONT SHIFT
58. 4WD LEVER
59. H.S.T.
60. H.S.T. ARM

Fig. No. Fig. Name

REAR AXLE

61. DIFFERENTIAL GEAR
62. REAR AXLE HOUSING
63. REAR AXLE HOUSING
64. DIFFERENTIAL LOCK
138. (64A)DIFFERENTIAL LOCK
65. FINAL PINION
66. FINAL GEAR
67. FINAL GEAR
68. REAR AXLE SHAFT
69. REAR AXLE SHAFT
70. REAR WHEEL TIRE(R3)
133. (70A)REAR WHEEL TIRE(R3)
71. REAR WHEEL TIRE(R3)
134. (71A)REAR WHEEL TIRE(R3)
72. REAR WHEEL TIRE(R4)
135. (72A)REAR WHEEL TIRE(R4)
73. REAR WHEEL TIRE(R4)
136. (73A)REAR WHEEL TIRE(R4)
205. REAR WHEEL TIRE(280/70R18)
74. HUB BOLT
75. HUB BOLT
76. PEDAL
143. (76A)PEDAL
77. BRAKE

Contents

OCNP6-M02741

Fig. No. Fig. Name

78. PARKING BRAKE

HYDRAULIC CONTROL

79. HYDRAULIC PUMP

80. HYDRAULIC PUMP

81. LIFTING CYLINDER

82. LIFTING CYLINDER

83. LIFT ARM

84. CONTROL VALVE

85. CONTROL VALVE

86. STOP VALVE

87. SAFETY VALVE

88. S.C.V.

89. BREATHER

90. S.C.V. LEVER

91. HYDRAULIC CONTROL

139. (91A)HYDRAULIC CONTROL

92. HYDRAULIC CONTROL

140. (92A)HYDRAULIC CONTROL

93. HYDRAULIC CONTROL LEVER

94. HYDRAULIC PIPING(1)

95. HYDRAULIC PIPING(2)

96. S.C.V. PIPING(1)

97. S.C.V. PIPING(2)

Fig. No. Fig. Name

ELECTRICAL PARTS

98. WIRE HARNESS

144. (98A)WIRE HARNESS

99. BATTERY

206. BATTERY(FRONT P.T.O.)

100. SWITCH

145. (100A)SWITCH

146. (100B)SWITCH

147. SWITCH(BATTERY)

101. LAMP

148. (101A)LAMP

102. METER

FITTINGS

103. BONNET

149. (103A)BONNET

104. DASHBOARD

150. (104A)DASHBOARD

105. FENDER

106. FENDER

107. STEP STAY

108. STEP

151. (108A)STEP

152. (108B)STEP

109. SUB STEP

Contents

| Fig. No. | Fig. Name |
|----------|------------------------|
| 110. | SEAT STAY |
| 111. | SEAT |
| 153. | (111A)SEAT |
| 183. | SEAT(CABIN) |
| 112. | REARVIEW MIRROR |
| 154. | (112A)REARVIEW MIRROR |
| 113. | BRACKET(LICENCE) |
| 155. | (113A)BRACKET(LICENSE) |
| 185. | CAP(CABIN) |

LABEL

| | |
|------|--------------------|
| 114. | LABEL(1) |
| 156. | (114A)LABEL(1) |
| 115. | LABEL(2) |
| 157. | (115A)LABEL(2) |
| 186. | LABEL(CABIN)(2) |
| 116. | LABEL(2) |
| 158. | (116A)LABEL(2) |
| 187. | LABEL(CABIN)(2) |
| 117. | LABEL(MODEL) |
| 159. | (117A)LABEL(MODEL) |
| 118. | LABEL(MODEL) |
| 160. | (118A)LABEL(MODEL) |
| 182. | LABEL(3) |
| 119. | LABEL(SAFETY)(1) |

| Fig. No. | Fig. Name |
|----------|-------------------------|
| 161. | (119A)LABEL(SAFETY)(1) |
| 120. | LABEL(SAFETY)(2) |
| 162. | (120A)LABEL(SAFETY)(2) |
| 163. | (120B)LABEL(SAFETY)(2) |
| 188. | LABEL(SAFETY)(CABIN)(2) |
| 189. | LABEL(SAFETY)(CABIN)(2) |

HITCH

| | |
|------|-----------------------|
| 121. | THREE POINT LINK |
| 122. | THREE POINT LINK |
| 123. | P.T.O. GUARD |
| 124. | DRAWBAR(1) |
| 125. | DRAWBAR(2) |
| 176. | NET |
| 177. | LINK(DIFF LOCK PEDAL) |
| 227. | HITCH(CLEVIS) |

SAFETY FRAME

| | |
|------|---------------|
| 126. | ROPS(1) |
| 225. | (126A)ROPS(1) |
| 127. | ROPS(2) |
| 226. | ROPS(ASSIST) |

ACCESSORIES

| | |
|------|--------|
| 128. | MANUAL |
|------|--------|

Contents

OCNP6-M02741

Fig. No. Fig. Name

164. (128A)MANUAL

OPTIONAL

165. FRONT WEIGHT

166. STOPPER(ANGLE)

167. WEIGHT(REAR WHEEL)

168. MANUAL(FRENCH)

178. (168A)MANUAL(FRENCH)

169. MANUAL(GERMAN)

179. (169A)MANUAL(GERMAN)

170. MANUAL(ITALIAN)

180. (170A)MANUAL(ITALIAN)

171. CRUISE CONTROL

172. TOOL BOX

173. OPOWER SUPPLY SOCKET

174. WORK LAMP

175. VALVE(REAR REMOTE)

181. LINK(DIFF LOCK PEDAL)

184. BEACON LAMP(CABIN)

190. HITCH KIT(FRONT 3P)(QUICK)

191. DAMPER CMP(FRONT 3P)

192. PUSH BAR KIT(FRONT 3P)

239. PUSH BAR KIT(FRONT 3P)

193. P.T.O. KIT(FRONT 3P)(1)

194. P.T.O. KIT(FRONT 3P)(2)

Fig. No. Fig. Name

235. P.T.O. KIT(FRONT 3P)

195. HITCH KIT(FRONT 3P)(1)

196. HITCH KIT(FRONT 3P)(2)

197. HITCH KIT(FRONT 3P)(3)

236. HITCH KIT(FRONT 3P)(1)

237. HITCH KIT(FRONT 3P)(2)

238. HITCH KIT(FRONT 3P)(3)

198. FRONT WEIGHT

199. BRACKET(FRONT WEIGHT)

200. FENDER(FRONT)

201. FENDER(FRONT)

202. DRAWBAR

203. FULCRUM(FRONT)

240. FULCRUM(FRONT)

207. ARM(STANDARD)

208. ARM(SHORT)

209. MANUAL(BULGARIAN)

210. MANUAL(CZECH)

211. MANUAL(DANISH)

212. MANUAL(SPANISH)

213. MANUAL(GREEK)

214. MANUAL(CROATIAN)

215. MANUAL(HUNGARIAN)

216. MANUAL(DUTCH)

217. MANUAL(POLISH)

Contents

| Fig. No. | Fig. Name | Fig. No. | Fig. Name |
|----------|--------------------|----------|-----------|
| 218. | MANUAL(PORTUGUESE) | | |
| 219. | MANUAL(ROMANIAN) | | |
| 220. | MANUAL(SWEDISH) | | |
| 221. | MANUAL(SLOVAK) | | |
| 222. | MANUAL(ESTONIAN) | | |
| 223. | MANUAL(LITHUANIAN) | | |
| 224. | MANUAL(LATVIAN) | | |
| 228. | CABIN KIT(1) | | |
| 229. | CABIN KIT(2) | | |
| 230. | CABIN KIT(3) | | |
| 231. | CABIN KIT(4) | | |
| 232. | CABIN KIT(5) | | |
| 233. | CABIN KIT(6) | | |
| 234. | CABIN KIT(7) | | |

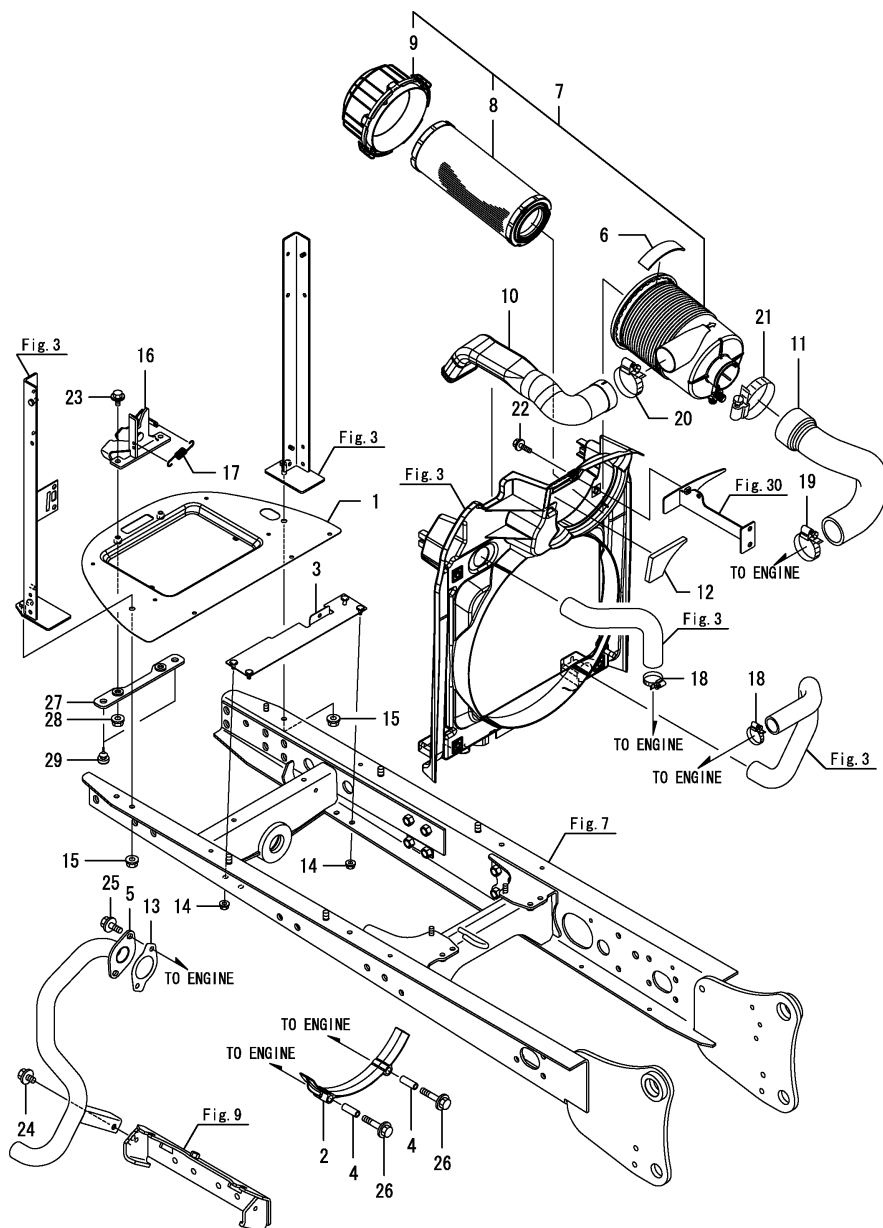
[illegible]

* This figure is applicable to [(A)=F500001] or previous machines.
Please refer to Fig.141 since above-mentioned Engine Serial.

N:Old $\xrightarrow[\text{No}]{\text{Yes}}$ New, Q:Old $\xrightarrow[\text{Yes}]{\text{No}}$ New, R:Old $\xrightarrow[\text{Yes}]{\text{Yes}}$ New, S:Old $\xrightarrow[\text{No}]{\text{No}}$ New, W:Add, Z:Discontinued, F:Interchangeable by set, K:Q'ty Change
Copyright (C) 2018 YANMAR GLOBAL CS CO., LTD. All Rights Reserved.

Fig.141. (1A)ENGINE ACCESSORIES(1)

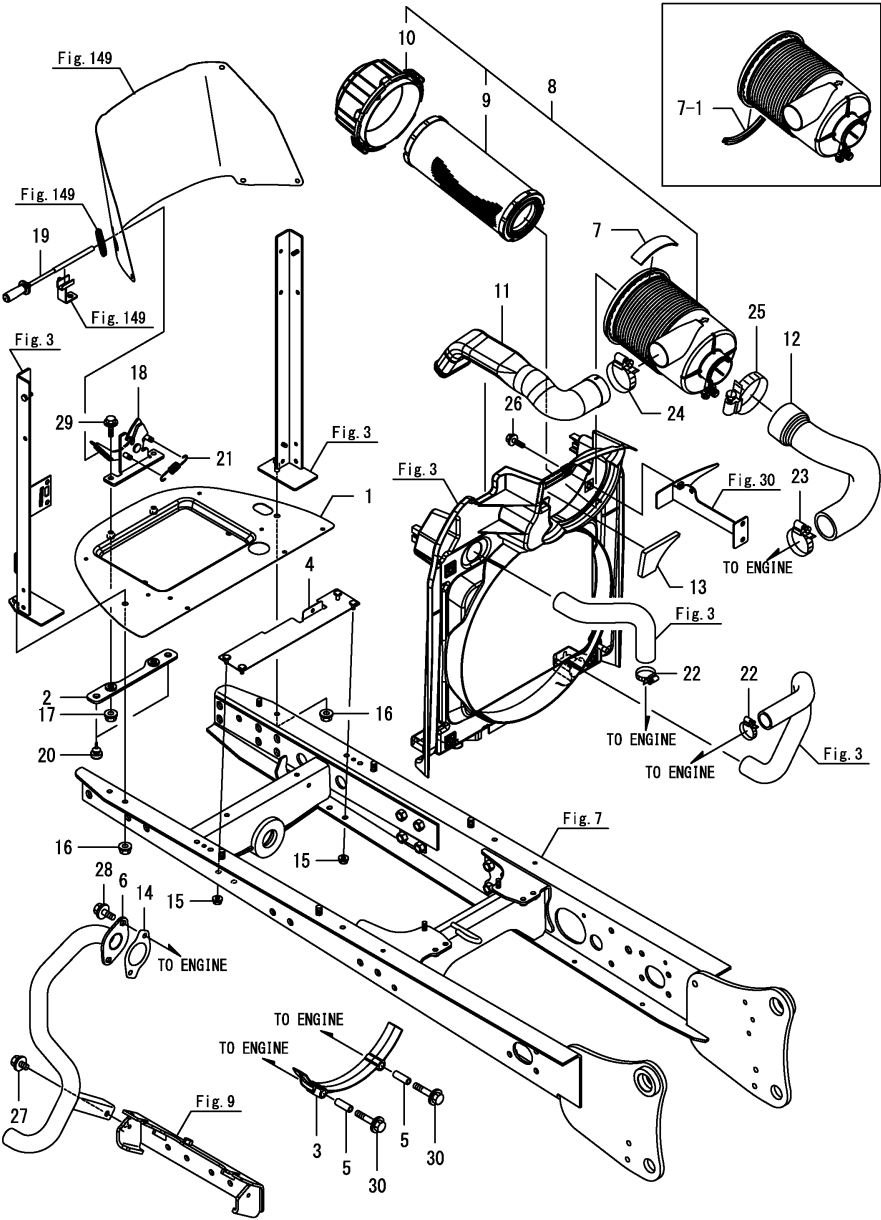

(A)=SA221,EU
(B)=SA424,EU
(C)=

(D)=
(E)=
(F)=

| No. | Lev. | Parts No. | Description | Q'ty | | | | | | I | R |
|-------------|------|--------------|----------------------|------|-----|-----|-----|-----|-----|---|---|
| | | | | (A) | (B) | (C) | (D) | (E) | (F) | | |
| 1 | 1 | 1A8332-01610 | PLATE ASSY, BATTERY | 1 | | | | | | | |
| 2 | 1 | 1A8330-01660 | STAY ASSY,SUPPORT | 1 | | | | | | | |
| 3 | 1 | 1A8330-01701 | COVER, FLYWHEEL | 1 | | | | | | | |
| 4 | 1 | 1A8330-01710 | PLATE ASSY, GUIDE | 1 | | | | | | | |
| 5 | 1 | 1A8330-01750 | COLLAR, 12X8X2 | 2 | | | | | | | |
| 6 | 1 | 1A8330-03110 | PIPE ASSY, EXHAUST | 1 | | | | | | | |
| 7 | 1 | 198165-04380 | RUBBER, 100X25X3 | 1 | | | | | | | |
| 7-1 | 1 | 1A8330-05150 | TRIM, 100 | 1 | | | | | | | N |
| (A=F610278) | | | | | | | | | | | |
| 8 | 1 | 1A8330-05100 | CLEANER ASSY, AIR | 1 | | | | | | | |
| 9 | 2 | 1A8330-05110 | ELEMENT ASSY | 1 | | | | | | | |
| 10 | 2 | 1A8330-05120 | COVER ASSY, CLEANER | 1 | | | | | | | |
| 11 | 1 | 1A8330-05201 | HOSE, AIR INTAKE A | 1 | | | | | | | |
| 12 | 1 | 1A8330-05250 | HOSE, AIR INTAKE B | 1 | | | | | | | |
| 13 | 1 | 1A8330-05300 | URETHANE | 1 | | | | | | | |
| 14 | 1 | 129052-13550 | GASKET, EXHAUST PIPE | 1 | | | | | | | |
| 15 | 1 | 194990-22130 | NUT, M6 | 4 | | | | | | | |
| 16 | 1 | 194990-22140 | NUT, M8 | 2 | | | | | | | |
| 17 | 1 | 194990-22140 | NUT, M8 | 2 | | | | | | | |
| 18 | 1 | 1A8332-61801 | CATCH ASSY, BONNET | 1 | | | | | | | |
| 18-1 | 1 | 1A8332-61300 | CATCH ASSY, BONNET | 1 | | | | | | | N |
| (A=F500005) | | | | | | | | | | | |
| 19 | 1 | 1A8332-61910 | BAR ASSY, HOOD OPEN | 1 | | | | | | | |
| 20 | 1 | 194330-62530 | STOPPER, PEDAL | 2 | | | | | | | |
| 21 | 1 | 1C7170-91300 | SPRING, 11X51 | 1 | | | | | | | |
| 22 | 1 | 23000-035000 | CLAMP, 35 | 2 | | | | | | | |
| 23 | 1 | 23000-054000 | CLAMP, 54 | 1 | | | | | | | |
| 24 | 1 | 23000-060000 | CLAMP, 60 | 1 | | | | | | | |
| 25 | 1 | 23000-080000 | CLAMP, 80 | 1 | | | | | | | |
| 26 | 1 | 26106-060202 | BOLT, M6X 20 PLATED | 1 | | | | | | | |
| 27 | 1 | 26106-080162 | BOLT, M8X 16 PLATED | 1 | | | | | | | |
| 28 | 1 | 26106-080202 | BOLT, M8X 20 PLATED | 2 | | | | | | | |
| 29 | 1 | 26106-080354 | BOLT, M8X 35 PLATED | 2 | | | | | | | |
| 30 | 1 | 26106-080402 | BOLT, M8X 40 PLATED | 2 | | | | | | | |

Remarks
* This figure is applicable to [(A)=F500002] or following machines.
Please refer to Fig.1 before above-mentioned Engine Serial.

Fig.2. ENGINE ACCESSORIES(1)

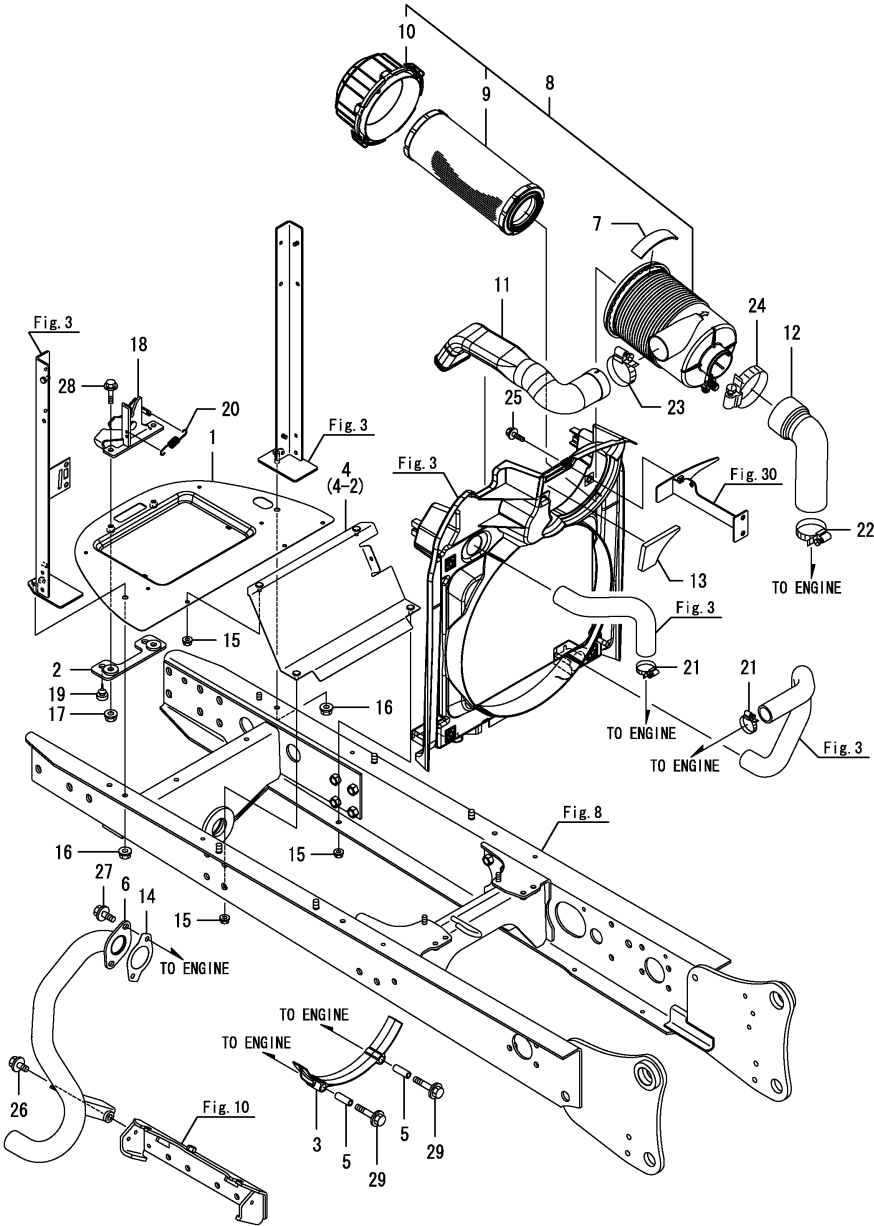

Remarks
* This figure is applicable to [(B)=F500000] or previous machines.
Please refer to Fig.142 since above-mentioned Engine Serial.

(A)=SA221,EU
(B)=SA424,EU
(C)=

(D)=
(E)=
(F)=

| No. | Lev. | Parts No. | Description | Q'ty | | | | | | I | R |
|-----|------|--------------|----------------------------------|------|-----|-----|-----|-----|-----|---|---|
| | | | | (A) | (B) | (C) | (D) | (E) | (F) | | |
| 1 | 1 | 1A8330-01610 | PLATE ASSY, BATTERY | | 1 | | | | | | |
| 2 | 1 | 1A8320-01650 | STAY ASSY, SUPPORT | | 1 | | | | | | |
| 3 | 1 | 1A8330-01701 | COVER, FLYWHEEL | | 1 | | | | | | |
| 4 | 1 | 1A8320-01710 | PLATE ASSY, GUIDE | | 1 | | | | | | |
| 4-1 | 1 | 1A8320-01711 | PLATE ASSY, GUIDE (B=F200154) | | 1 | | | | | N | |
| 4-2 | 1 | 1A8320-01712 | PLATE ASSY, GUIDE (B=F200174) | | 1 | | | | | S | |
| 4-3 | 1 | 1A8320-01713 | PLATE ASSY, GUIDE (B=F200234) | | 1 | | | | | N | |
| 5 | 1 | 1A8330-01750 | COLLAR, 12X8X2 | | 2 | | | | | | |
| 6 | 1 | 1A8320-03110 | PIPE ASSY, EXHAUST | | 1 | | | | | | |
| 7 | 1 | 198165-04380 | RUBBER, 100X25X3 | | 1 | | | | | | |
| 8 | 1 | 1A8330-05100 | CLEANER ASSY, AIR | | 1 | | | | | | |
| 9 | 2 | 1A8330-05110 | ELEMENT ASSY | | 1 | | | | | | |
| 10 | 2 | 1A8330-05120 | COVER ASSY, CLEANER | | 1 | | | | | | |
| 11 | 1 | 1A8330-05201 | HOSE, AIR INTAKE A | | 1 | | | | | | |
| 12 | 1 | 1A8320-05250 | HOSE, AIR INTAKE B | | 1 | | | | | | |
| 13 | 1 | 1A8330-05300 | URETHANE | | 1 | | | | | | |
| 14 | 1 | 129052-13550 | GASKET, EXHAUST PIPE | | 1 | | | | | | |
| 15 | 1 | 194990-22130 | NUT, M6 | | 4 | | | | | | |
| 16 | 1 | 194990-22140 | NUT, M8 | | 2 | | | | | | |
| 17 | 1 | 194990-22140 | NUT, M8 | | 2 | | | | | | |
| 18 | 1 | 1A8330-61800 | CATCH ASSY, BONNET | | 1 | | | | | | |
| 19 | 1 | 194330-62530 | STOPPER, PEDAL | | 2 | | | | | | |
| 20 | 1 | 1C7170-91300 | SPRING, 11X51 | | 1 | | | | | | |
| 21 | 1 | 23000-035000 | CLAMP, 35 | | 2 | | | | | | |
| 22 | 1 | 23000-054000 | CLAMP, 54 | | 1 | | | | | | |
| 23 | 1 | 23000-060000 | CLAMP, 60 | | 1 | | | | | | |
| 24 | 1 | 23000-080000 | CLAMP, 80 | | 1 | | | | | | |
| 25 | 1 | 26106-060202 | BOLT, M6X 20 PLATED | | 1 | | | | | | |
| 26 | 1 | 26106-080162 | BOLT, M8X 16 PLATED | | 1 | | | | | | |
| 27 | 1 | 26106-080202 | BOLT, M8X 20 PLATED | | 2 | | | | | | |
| 28 | 1 | 26106-080354 | BOLT, M8X 35 PLATED | | 2 | | | | | | |
| 29 | 1 | 26106-080402 | BOLT, M8X 40 PLATED | | 2 | | | | | | |

Fig.142. (2A)ENGINE ACCESSORIES(1)

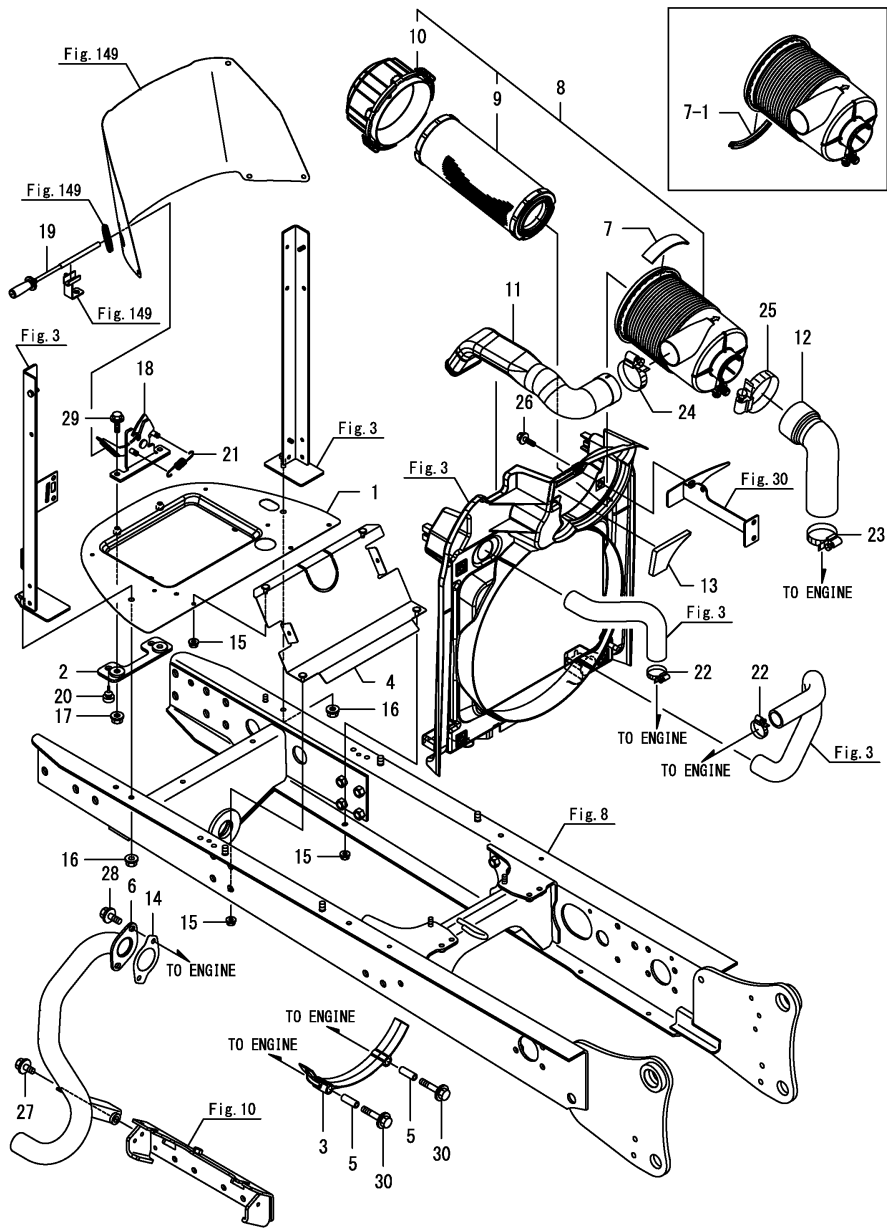

(A)=SA221,EU
(B)=SA424,EU
(C)=

(D)=
(E)=
(F)=

| No. | Lev. | Parts No. | Description | Q'ty | | | | | | I | R |
|-------------|------|--------------|----------------------|------|-----|-----|-----|-----|-----|---|---|
| | | | | (A) | (B) | (C) | (D) | (E) | (F) | | |
| 1 | 1 | 1A8332-01610 | PLATE ASSY, BATTERY | | 1 | | | | | | |
| 2 | 1 | 1A8320-01650 | STAY ASSY, SUPPORT | | 1 | | | | | | |
| 3 | 1 | 1A8330-01701 | COVER, FLYWHEEL | | 1 | | | | | | |
| 4 | 1 | 1A8320-01713 | PLATE ASSY, GUIDE | | 1 | | | | | | |
| 5 | 1 | 1A8330-01750 | COLLAR, 12X8X2 | | 2 | | | | | | |
| 6 | 1 | 1A8320-03110 | PIPE ASSY, EXHAUST | | 1 | | | | | | |
| 7 | 1 | 198165-04380 | RUBBER, 100X25X3 | | 1 | | | | | | |
| 7-1 | 1 | 1A8330-05150 | TRIM, 100 | | 1 | | | | | | N |
| (A=F610262) | | | | | | | | | | | |
| 8 | 1 | 1A8330-05100 | CLEANER ASSY, AIR | | 1 | | | | | | |
| 9 | 2 | 1A8330-05110 | ELEMENT ASSY | | 1 | | | | | | |
| 10 | 2 | 1A8330-05120 | COVER ASSY, CLEANER | | 1 | | | | | | |
| 11 | 1 | 1A8330-05201 | HOSE, AIR INTAKE A | | 1 | | | | | | |
| 12 | 1 | 1A8320-05250 | HOSE, AIR INTAKE B | | 1 | | | | | | |
| 13 | 1 | 1A8330-05300 | URETHANE | | 1 | | | | | | |
| 14 | 1 | 129052-13550 | GASKET, EXHAUST PIPE | | 1 | | | | | | |
| 15 | 1 | 194990-22130 | NUT, M6 | | 4 | | | | | | |
| 16 | 1 | 194990-22140 | NUT, M8 | | 2 | | | | | | |
| 17 | 1 | 194990-22140 | NUT, M8 | | 2 | | | | | | |
| 18 | 1 | 1A8332-61801 | CATCH ASSY, BONNET | | 1 | | | | | | |
| 18-1 | 1 | 1A8332-61300 | CATCH ASSY, BONNET | | 1 | | | | | | N |
| (B=F500035) | | | | | | | | | | | |
| 19 | 1 | 1A8332-61910 | BAR ASSY, HOOD OPEN | | 1 | | | | | | |
| 20 | 1 | 194330-62530 | STOPPER, PEDAL | | 2 | | | | | | |
| 21 | 1 | 1C7170-91300 | SPRING, 11X51 | | 1 | | | | | | |
| 22 | 1 | 23000-035000 | CLAMP, 35 | | 2 | | | | | | |
| 23 | 1 | 23000-054000 | CLAMP, 54 | | 1 | | | | | | |
| 24 | 1 | 23000-060000 | CLAMP, 60 | | 1 | | | | | | |
| 25 | 1 | 23000-080000 | CLAMP, 80 | | 1 | | | | | | |
| 26 | 1 | 26106-060202 | BOLT, M6X 20 PLATED | | 1 | | | | | | |
| 27 | 1 | 26106-080162 | BOLT, M8X 16 PLATED | | 1 | | | | | | |
| 28 | 1 | 26106-080202 | BOLT, M8X 20 PLATED | | 2 | | | | | | |
| 29 | 1 | 26106-080354 | BOLT, M8X 35 PLATED | | 2 | | | | | | |
| 30 | 1 | 26106-080402 | BOLT, M8X 40 PLATED | | 2 | | | | | | |

Remarks
* This figure is applicable to [(B)=F500001] or following machines.
Please refer to Fig.2 before above-mentioned Engine Serial.

Fig.3. ENGINE ACCESSORIES(2)

(A)=SA221,EU
(B)=SA424,EU
(C)=

(D)=
(E)=
(F)=

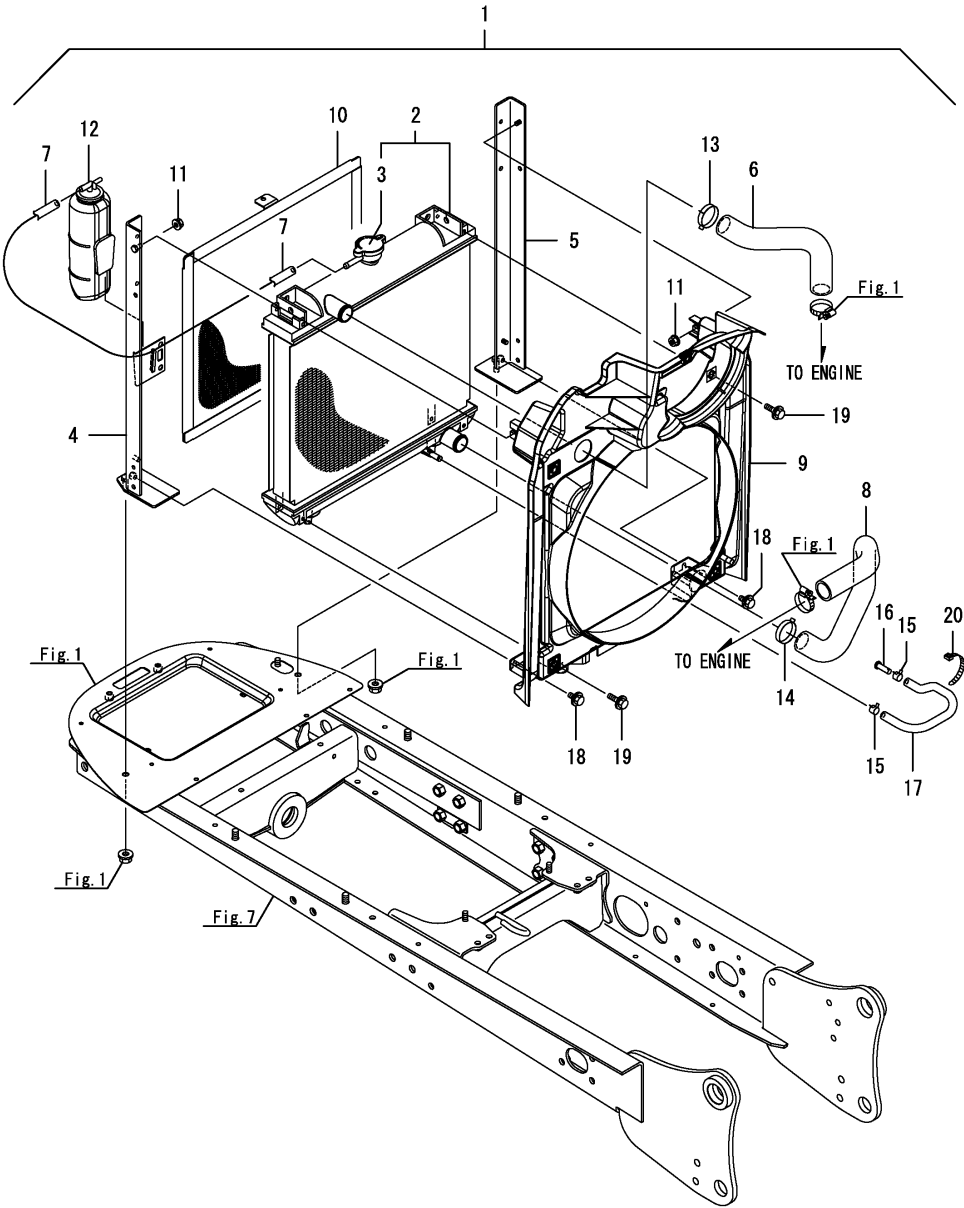

| No. | Lev. | Parts No. | Description | Q'ty | | | | | | I | R |
|------|------|---------------------------|---------------------|------|-----|-----|-----|-----|-----|---|---|
| | | | | (A) | (B) | (C) | (D) | (E) | (F) | | |
| 1 | 1 | 1A8330-00510 | RADIATOR, UNIT | 1 | 1 | | | | | | |
| 2 | 2 | 1A8330-00610 | RADIATOR ASSY | 1 | 1 | | | | | | |
| 3 | 3 | 129107-44590 | CAP, RADIATOR | 1 | 1 | | | | | | |
| 4 | 2 | 1A8330-01200 | FRAME ASSY, L | 1 | 1 | | | | | | |
| 4-1 | 2 | 1A8330-01201 | FRAME ASSY, L | 1 | 1 | | | | | | N |
| | | (A=F500002) (B=F500001) | | | | | | | | | |
| 4-2 | 2 | 1A8330-01202 | FRAME ASSY, L | 1 | 1 | | | | | | N |
| | | (A=F500005) (B=F500006) | | | | | | | | | |
| 5 | 2 | 1A8330-01250 | FRAME ASSY, R | 1 | 1 | | | | | | |
| 5-1 | 2 | 1A8330-01251 | FRAME ASSY, R | 1 | 1 | | | | | | N |
| | | (A=F500002) (B=F500001) | | | | | | | | | |
| 6 | 2 | 1A8330-01410 | HOSE, WATER A | 1 | 1 | | | | | | |
| 7 | 2 | 1A8330-01421 | HOSE, 350 | 1 | 1 | | | | | | |
| 8 | 2 | 1A8330-01460 | HOSE, WATER B | 1 | 1 | | | | | | |
| 9 | 2 | 1A8330-01500 | M ASSY, SHROUD | 1 | 1 | | | | | | |
| 10 | 2 | 1A8330-01560 | SCREEN, RADIATOR | 1 | 1 | | | | | | |
| 11 | 2 | 194990-22130 | NUT, M6 | 2 | 2 | | | | | | |
| 12 | 2 | 129263-44510 | TANK ASSY, SUB | 1 | 1 | | | | | | |
| 12-1 | 2 | 1A8115-00650 | TANK ASSY, SUB | 1 | 1 | | | | | | R |
| | | (A=*2021.08) (B=*2021.08) | | | | | | | | | |
| 13 | 2 | 175022-49730 | CLIP, HOSE 31.0 | 1 | 1 | | | | | | |
| 14 | 2 | 175022-49730 | CLIP, HOSE 31.0 | 1 | 1 | | | | | | |
| 15 | 2 | 114270-59010 | CLAMP, HOSE 12 | 2 | 2 | | | | | | |
| 16 | 2 | 22487-080200 | PIN, H 8X 20 | 1 | 1 | | | | | | |
| 17 | 2 | 23980-730270 | HOSE, 7.3X 270 | 1 | 1 | | | | | | |
| 18 | 2 | 26106-060122 | BOLT, M6X 12 PLATED | 2 | 2 | | | | | | |
| 19 | 2 | 26106-060202 | BOLT, M6X 20 PLATED | 4 | 4 | | | | | | |
| 20 | 2 | 29622-250001 | BAND, RF250 | 1 | 1 | | | | | | |

(A)=SA221,EU
(B)=SA424,EU
(C)=

(D)=
(E)=
(F)=

| No. | Lev. | Parts No. | Description | Q'ty | | | | | | I | R |
|-----|------|--------------|----------------------|------|-----|-----|-----|-----|-----|---|---|
| | | | | (A) | (B) | (C) | (D) | (E) | (F) | | |
| 1 | 1 | 1A8330-01800 | COVER ASSY, FLYWHEEL | 1 | | | | | | | |
| 2 | 1 | 26106-080802 | BOLT, M8X 80 PLATED | 1 | | | | | | | |
| 3 | 1 | 26776-120002 | NUT, LOCK M12 | 1 | | | | | | | |

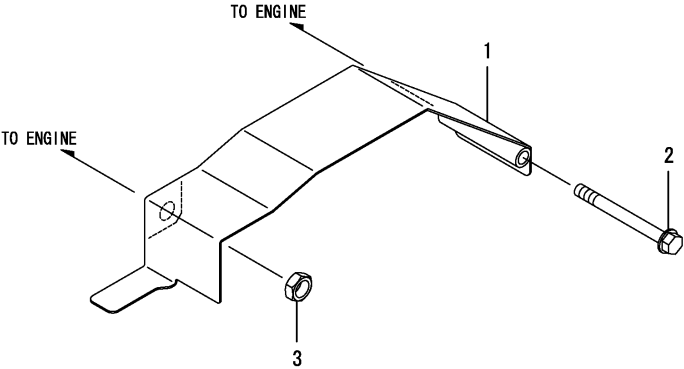

(A)=SA221,EU
(B)=SA424,EU
(C)=

(D)=
(E)=
(F)=

| No. | Lev. | Parts No. | Description | Q'ty | | | | | | I | R |
|-----|------|--------------|----------------------|------|-----|-----|-----|-----|-----|---|---|
| | | | | (A) | (B) | (C) | (D) | (E) | (F) | | |
| 1 | 1 | 1A8320-01800 | COVER ASSY, FLYWHEEL | | 1 | | | | | | |
| 2 | 1 | 26106-080802 | BOLT, M8X 80 PLATED | | 1 | | | | | | |
| 3 | 1 | 26776-120002 | NUT, LOCK M12 | | 1 | | | | | | |

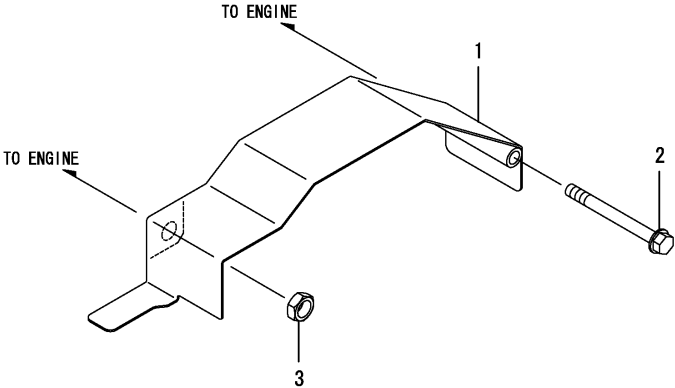

(A)=SA221,EU
(B)=SA424,EU
(C)=

(D)=
(E)=
(F)=

| No. | Lev. | Parts No. | Description | Q'ty | | | | | | I | R |
|-----|------|--------------|-------------------|------|-----|-----|-----|-----|-----|---|---|
| | | | | (A) | (B) | (C) | (D) | (E) | (F) | | |
| 1 | 1 | 198071-01160 | RUBBER, WIRE | 1 | 1 | | | | | | |
| 2 | 1 | 198253-01190 | KNOB, ACCEL LEVER | 1 | 1 | | | | | | |

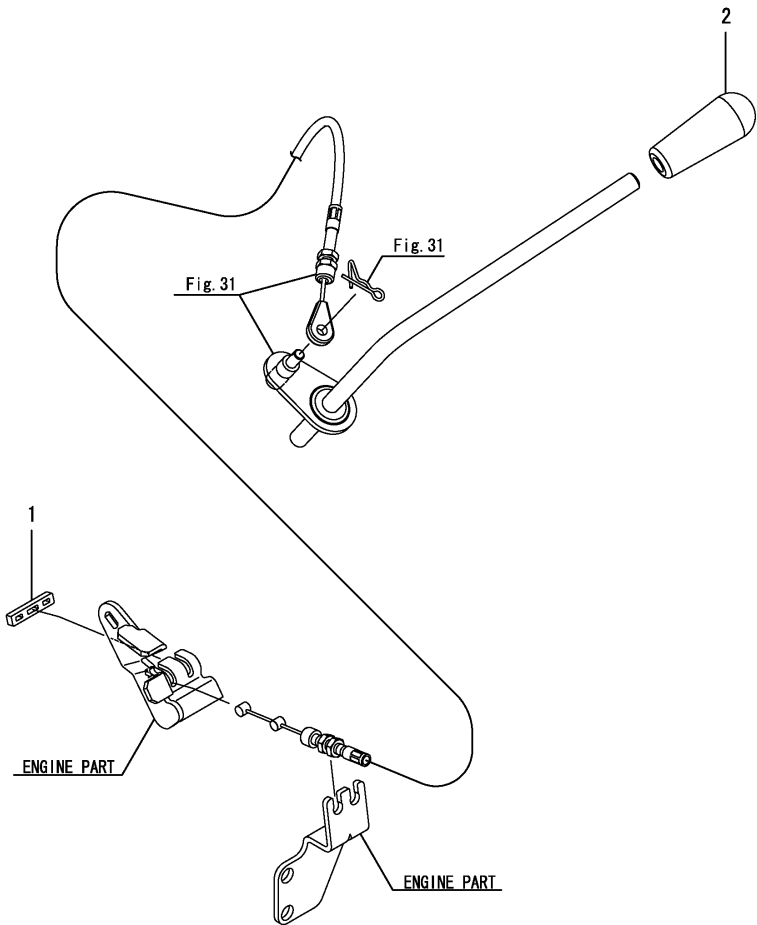

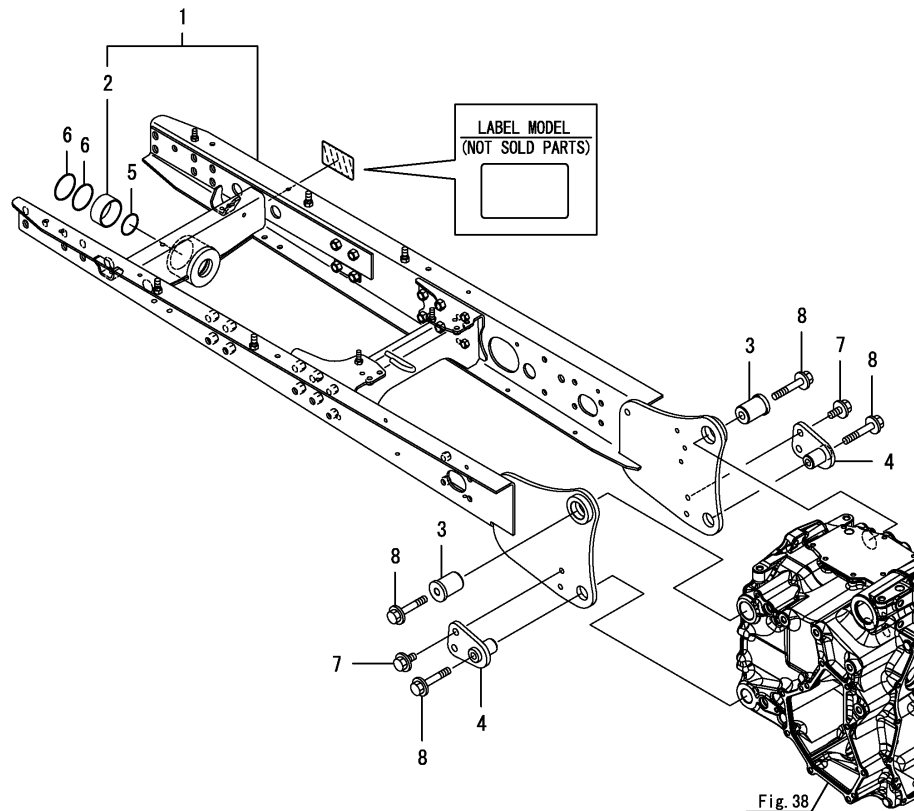
[illegible]

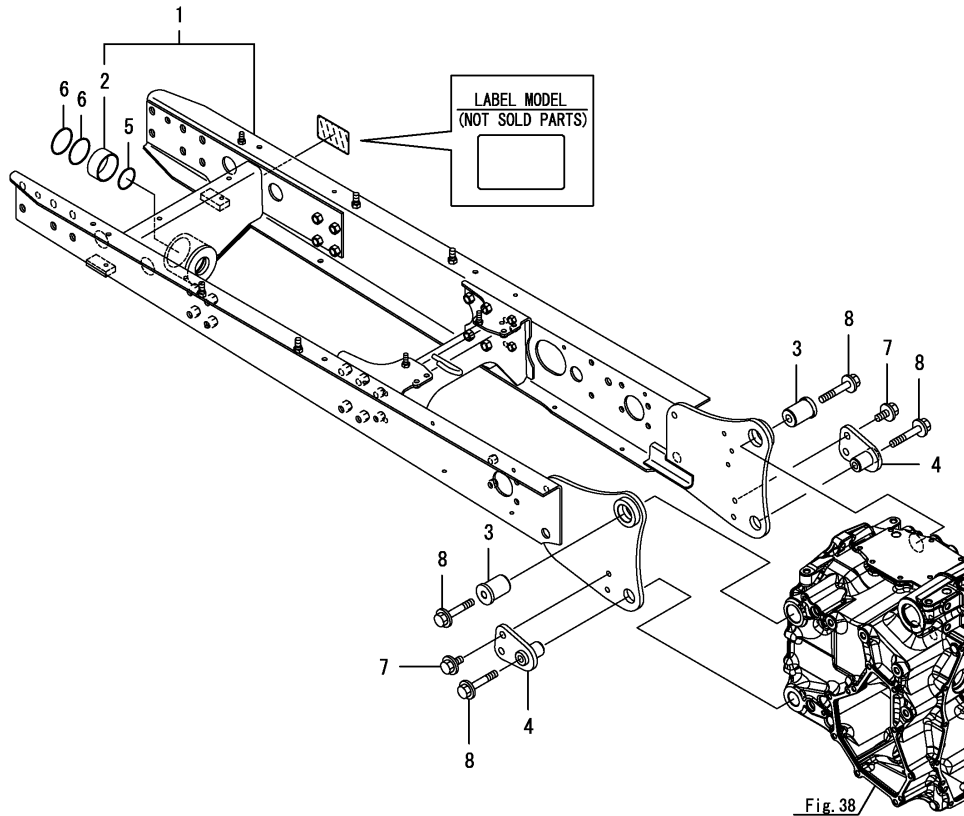

Fig. 38

This image shows a blank sheet of white paper with horizontal ruling lines. The lines are evenly spaced and run across the width of the page. There are no margins, text, or other markings on the paper.

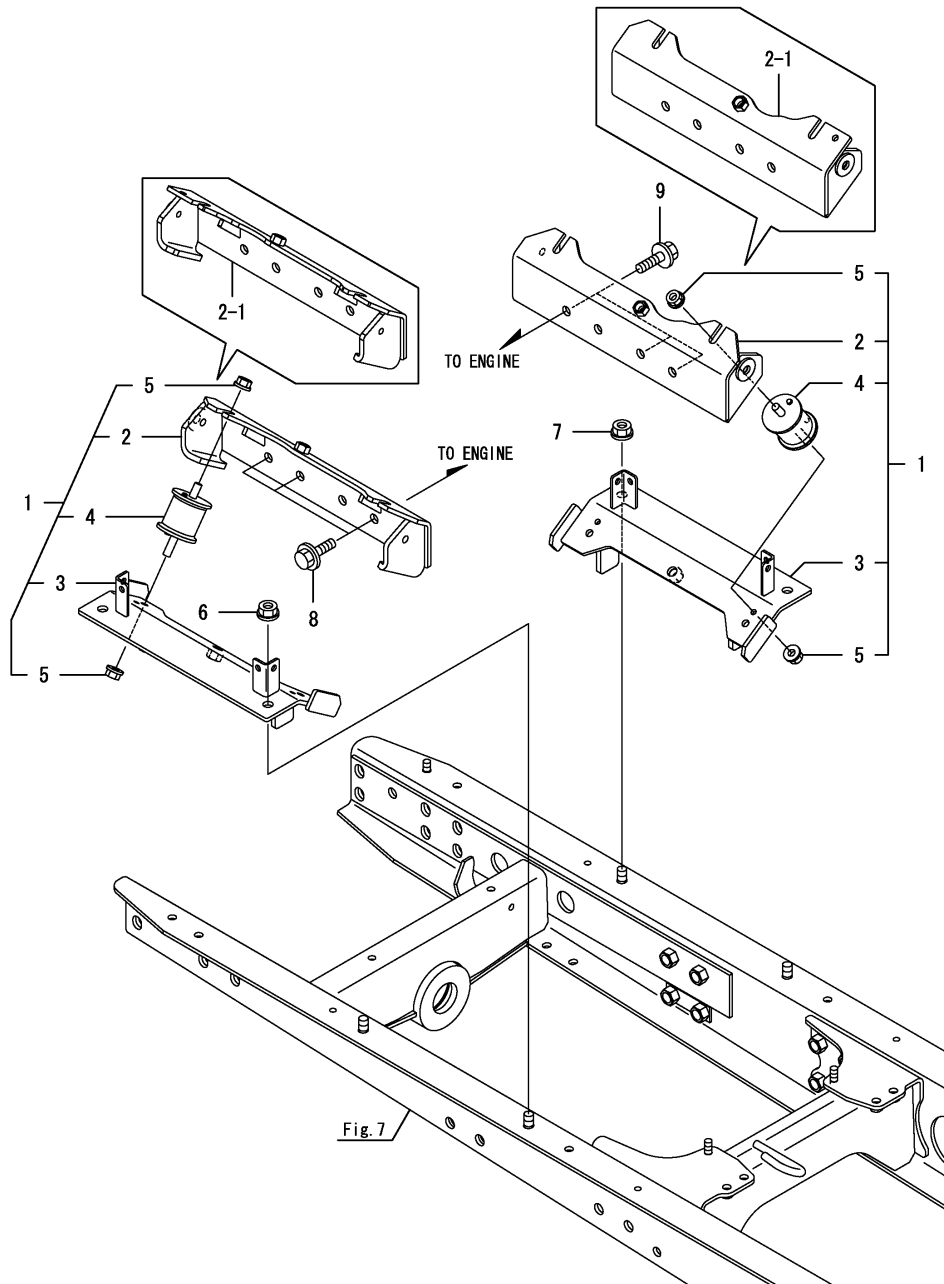
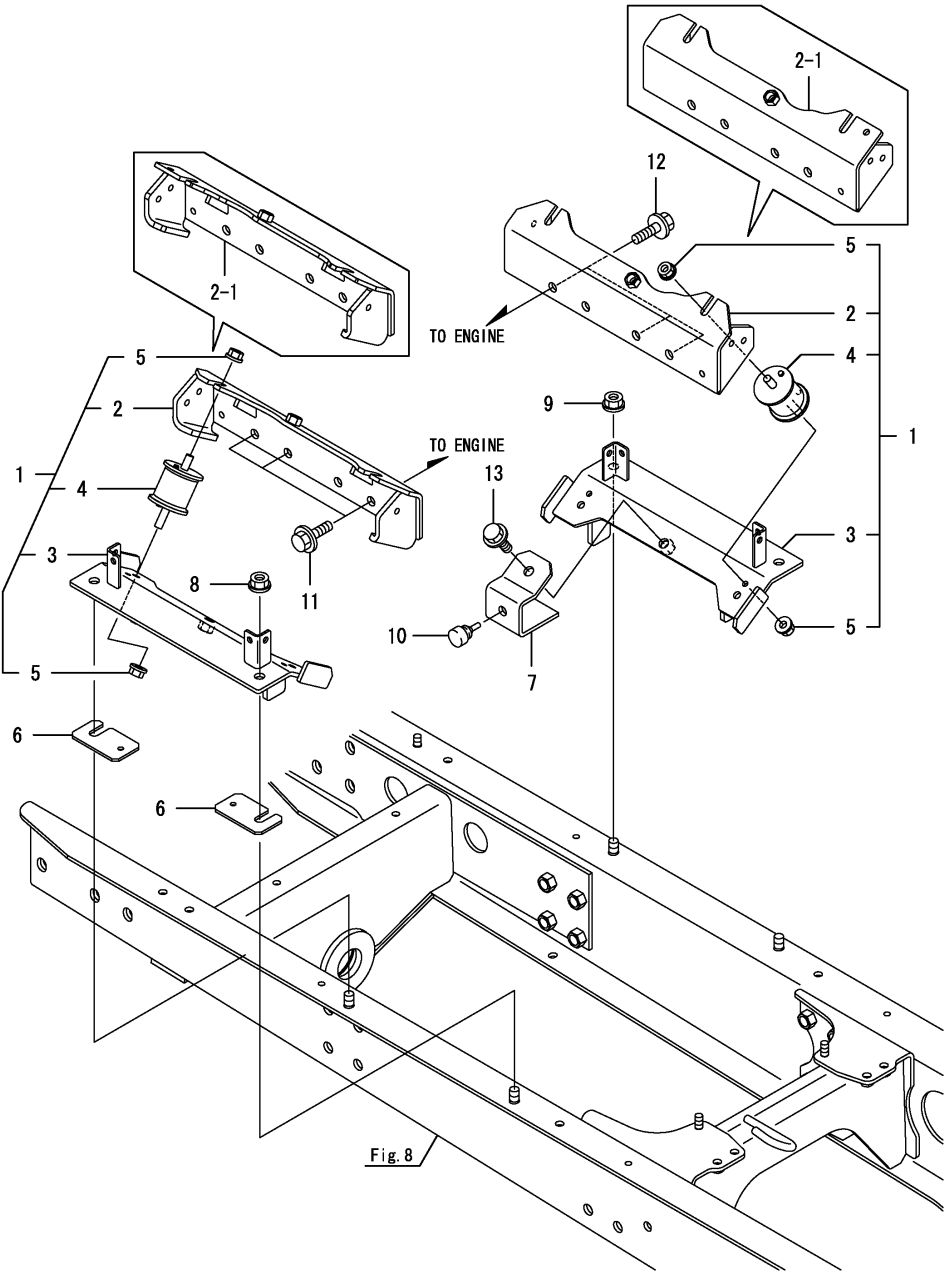

Fig. 7

| No. | Lev. | Parts No. | Description | Q'ty | | | | | | I | R |
|-----|------|--------------|----------------------|------|-----|-----|-----|-----|-----|---|---|
| | | | | (A) | (B) | (C) | (D) | (E) | (F) | | |
| 1 | 1 | 1A8330-10700 | STAY ASSY, MOUNT | 2 | | | | | | | |
| 1-1 | 1 | 1A8330-10701 | STAY ASSY, MOUNT | 2 | | | | | | | N |
| | | (A=F500002) | | | | | | | | | |
| 2 | 2 | 1A8330-10800 | STAY ASSY, MOUNT A | 2 | | | | | | | |
| 2-1 | 2 | 1A8330-10801 | STAY ASSY, MOUNT A | 2 | | | | | | | S |
| | | (A=F500002) | | | | | | | | | |
| 3 | 2 | 1A8330-10851 | STAY ASSY, MOUNT B | 2 | | | | | | | |
| 4 | 2 | 1A7130-11790 | RUBBER, MOUNT | 4 | | | | | | | |
| 5 | 2 | 194990-22140 | NUT, M8 | 8 | | | | | | | |
| 6 | 1 | 194990-22150 | NUT, M10 | 2 | | | | | | | |
| 7 | 1 | 194990-22150 | NUT, M10 | 2 | | | | | | | |
| 8 | 1 | 26106-100202 | BOLT, M10X 20 PLATED | 3 | | | | | | | |
| 9 | 1 | 26106-100202 | BOLT, M10X 20 PLATED | 3 | | | | | | | |

(A)=SA221,EU
(B)=SA424,EU
(C)=

(D)=
(E)=
(F)=



| No. | Lev. | Parts No. | Description | Q'ty | | | | | | I | R |
|-------------|------|----------------|----------------------|------|-----|-----|-----|-----|-----|---|---|
| | | | | (A) | (B) | (C) | (D) | (E) | (F) | | |
| 1 | 1 | 1A8320-10700 | STAY ASSY, MOUNT | | 2 | | | | | | |
| 1-1 | 1 | 1A8320-10701 | STAY ASSY, MOUNT | | 2 | | | | | N | |
| (B=F500001) | | | | | | | | | | | |
| 2 | 2 | 1A8320-10800 | STAY ASSY, MOUNT A | | 2 | | | | | | |
| 2-1 | 2 | 1A8320-10801 | STAY ASSY, MOUNT A | | 2 | | | | | S | |
| (B=F500001) | | | | | | | | | | | |
| 3 | 2 | 1A8330-10851 | STAY ASSY, MOUNT B | | 2 | | | | | | |
| 4 | 2 | 1A7130-11790 | RUBBER, MOUNT | | 4 | | | | | | |
| 5 | 2 | 194990-22140 | NUT, M8 | | 8 | | | | | | |
| 6 | 1 | 1A8320-10850-1 | SPACER | | 2 | | | | | | |
| 7 | 1 | 1A8320-10910 | STAY, STOPPER | | 1 | | | | | | |
| 8 | 1 | 194990-22150 | NUT, M10 | | 2 | | | | | | |
| 9 | 1 | 194990-22150 | NUT, M10 | | 2 | | | | | | |
| 10 | 1 | 194330-62530 | STOPPER, PEDAL | | 1 | | | | | | |
| 11 | 1 | 26106-100202 | BOLT, M10X 20 PLATED | | 3 | | | | | | |
| 12 | 1 | 26106-100202 | BOLT, M10X 20 PLATED | | 3 | | | | | | |
| 13 | 1 | 26106-100202 | BOLT, M10X 20 PLATED | | 1 | | | | | | |

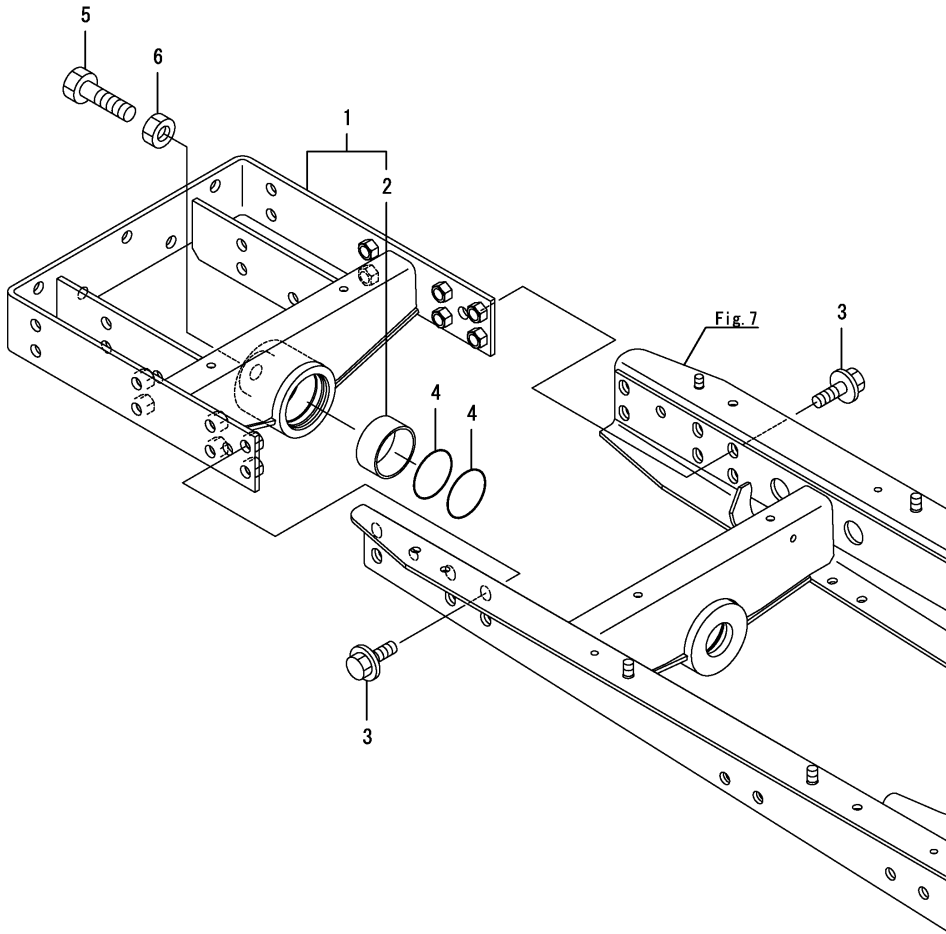

| No. | Lev. | Parts No. | Description | Q'ty | | | | | | I | R |
|-----|------|--------------|----------------------|------|-----|-----|-----|-----|-----|---|---|
| | | | | (A) | (B) | (C) | (D) | (E) | (F) | | |
| 1 | 1 | 1A8330-11590 | SUPPORT UNIT, FRONT | 1 | | | | | | | |
| 2 | 2 | 24550-050250 | BUSH, 50X25 | 1 | | | | | | | |
| 3 | 1 | 198165-85970 | BOLT, M12X35 | 12 | | | | | | | |
| 4 | 1 | 24311-000480 | O-RING, 1AP48.0 | 2 | | | | | | | |
| 5 | 1 | 26116-160604 | BOLT, M16X 60 PLATED | 1 | | | | | | | |
| 6 | 1 | 26716-160002 | NUT, M16 | 1 | | | | | | | |

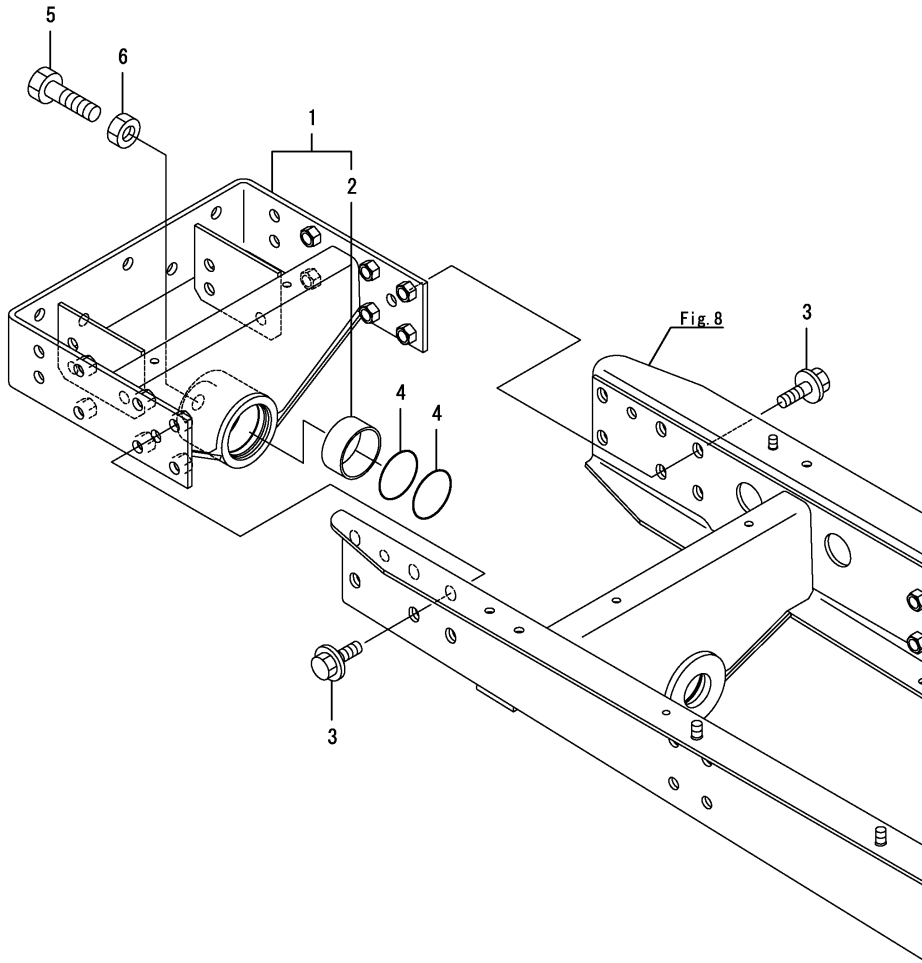

| No. | Lev. | Parts No. | Description | Q'ty | | | | | | I | R |
|-----|------|--------------|----------------------|------|-----|-----|-----|-----|-----|---|---|
| | | | | (A) | (B) | (C) | (D) | (E) | (F) | | |
| 1 | 1 | 1A8320-11590 | SUPPORT UNIT,FRONT F | | 1 | | | | | | |
| 2 | 2 | 24550-050250 | BUSH, 50X25 | | 1 | | | | | | |
| 3 | 1 | 198165-85970 | BOLT, M12X35 | | 12 | | | | | | |
| 4 | 1 | 24311-000480 | O-RING, 1AP48.0 | | 2 | | | | | | |
| 5 | 1 | 26116-160604 | BOLT, M16X 60 PLATED | | 1 | | | | | | |
| 6 | 1 | 26716-160002 | NUT, M16 | | 1 | | | | | | |

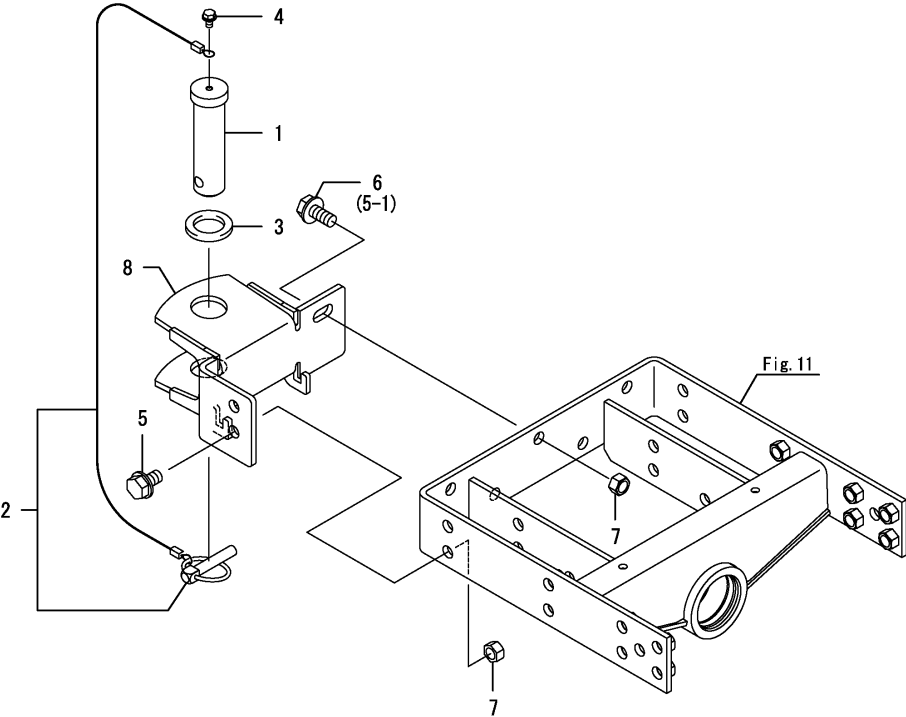

| | | | | | | | 0CNP6-M02741 Fig.13 | | | | |
|-----|------|--------------|----------------------|------|-----|-----|---------------------|-----|-----|---|---|
| | | | | | | | (A)=SA221,EU | | | | |
| | | | | | | | (B)=SA424,EU | | | | |
| | | | | | | | (C)= | | | | |
| | | | | | | | (D)= | | | | |
| | | | | | | | (E)= | | | | |
| | | | | | | | (F)= | | | | |
| No. | Lev. | Parts No. | Description | Q'ty | | | | | | I | R |
| | | | | (A) | (B) | (C) | (D) | (E) | (F) | | |
| 1 | 1 | 198280-11831 | PIN, FRONT HITCH | 1 | 1 | | | | | | |
| 2 | 1 | 198280-11840 | PIN ASSY, LOCK | 1 | 1 | | | | | | |
| 3 | 1 | 198535-62780 | SPACER | 1 | 1 | | | | | | |
| 4 | 1 | 26106-060102 | BOLT, M6X 10 PLATED | 1 | 1 | | | | | | |
| 5 | 1 | 26106-120202 | BOLT, M12X 20 PLATED | 2 | 2 | | | | | | |
| 5-1 | 1 | 26106-120302 | BOLT, M12X 30 PLATED | 3 | 3 | | | | | | N |
| | | (A=F500002) | (B=F500001) | | | | | | | | |
| 6 | 1 | 26106-120252 | BOLT, M12X 25 PLATED | 1 | 1 | | | | | | Z |
| | | (A=F500002) | (B=F500001) | | | | | | | | |
| 7 | 1 | 26716-120002 | NUT, M12 | 3 | 3 | | | | | | |
| 8 | 1 | 1A8330-11800 | HITCH ASSY, FRONT | 1 | 1 | | | | | | |
| 8-1 | 1 | 1A8330-11801 | HITCH ASSY, FRONT | 1 | 1 | | | | | | N |
| | | (A=F500002) | (B=F500001) | | | | | | | | |
| | | | | | | | | | | | |
| | | | | | | | | | | | |
| | | | | | | | | | | | |
| | | | | | | | | | | | |
| | | | | | | | | | | | |
| | | | | | | | | | | | |
| | | | | | | | | | | | |
| | | | | | | | | | | | |
| | | | | | | | | | | | |
| | | | | | | | | | | | |
| | | | | | | | | | | | |
| | | | | | | | | | | | |
| | | | | | | | | | | | |
| | | | | | | | | | | | |
| | | | | | | | | | | | |
| | | | | | | | | | | | |
| | | | | | | | | | | | |
| | | | | | | | | | | | |
| | | | | | | | | | | | |
| | | | | | | | | | | | |
| | | | | | | | | | | | |
| | | | | | | | | | | | |
| | | | | | | | | | | | |
| | | | | | | | | | | | |
| | | | | | | | | | | | |
| | | | | | | | | | | | |
| | | | | | | | | | | | |
| | | | | | | | | | | | |
| | | | | | | | | | | | |
| | | | | | | | | | | | |
| | | | | | | | | | | | |
| | | | | | | | | | | | |
| | | | | | | | | | | | |
| | | | | | | | | | | | |
| | | | | | | | | | | | |
| | | | | | | | | | | | |
| | | | | | | | | | | | |
| | | | | | | | | | | | |
| | | | | | | | | | | | |
| | | | | | | | | | | | |
| | | | | | | | | | | | |
| | | | | | | | | | | | |
| | | | | | | | | | | | |
| | | | | | | | | | | | |
| | | | | | | | | | | | |
| | | | | | | | | | | | |
| | | | | | | | | | | | |
| | | | | | | | | | | | |
| | | | | | | | | | | | |
| | | | | | | | | | | | |
| | | | | | | | | | | | |
| | | | | | | | | | | | |
| | | | | | | | | | | | |
| | | | | | | | | | | | |
| | | | | | | | | | | | |
| | | | | | | | | | | | |
| | | | | | | | | | | | |
| | | | | | | | | | | | |
| | | | | | | | | | | | |
| | | | | | | | | | | | |
| | | | | | | | | | | | |
| | | | | | | | | | | | |
| | | | | | | | | | | | |
| | | | | | | | | | | | |
| | | | | | | | | | | | |
| | | | | | | | | | | | |
| | | | | | | | | | | | |
| | | | | | | | | | | | |
| | | | | | | | | | | | |
| | | | | | | | | | | | |
| | | | | | | | | | | | |
| | | | | | | | | | | | |
| | | | | | | | | | | | |
| | | | | | | | | | | | |
| | | | | | | | | | | | |
| | | | | | | | | | | | |
| | | | | | | | | | | | |
| | | | | | | | | | | | |
| | | | | | | | | | | | |
| | | | | | | | | | | | |
| | | | | | | | | | | | |
| | | | | | | | | | | | |
| | | | | | | | | | | | |
| | | | | | | | | | | | |
| | | | | | | | | | | | |
| | | | | | | | | | | | |
| | | | | | | | | | | | |
| | | | | | | | | | | | |
| | | | | | | | | | | | |
| | | | | | | | | | | | |
| | | | | | | | | | | | |
| | | | | | | | | | | | |
| | | | | | | | | | | | |
| | | | | | | | | | | | |
| | | | | | | | | | | | |
| | | | | | | | | | | | |
| | | | | | | | | | | | |
| | | | | | | | | | | | |
| | | | | | | | | | | | |
| | | | | | | | | | | | |
| | | | | | | | | | | | |
| | | | | | | | | | | | |
| | | | | | | | | | | | |
| | | | | | | | | | | | |
| | | | | | | | | | | | |
| | | | | | | | | | | | |
| | | | | | | | | | | | |
| | | | | | | | | | | | |
| | | | | | | | | | | | |
| | | | | | | | | | | | |
| | | | | | | | | | | | |
| | | | | | | | | | | | |
| | | | | | | | | | | | |
| | | | | | | | | | | | |
| | | | | | | | | | | | |
| | | | | | | | | | | | |
| | | | | | | | | | | | |
| | | | | | | | | | | | |
| | | | | | | | | | | | |
| | | | | | | | | | | | |
| | | | | | | | | | | | |
| | | | | | | | | | | | |
| | | | | | | | | | | | |
| | | | | | | | | | | | |
| | | | | | | | | | | | |
| | | | | | | | | | | | |
| | | | | | | | | | | | |
| | | | | | | | | | | | |
| | | | | | | | | | | | |
| | | | | | | | | | | | |
| | | | | | | | | | | | |
| | | | | | | | | | | | |
| | | | | | | | | | | | |
| | | | | | | | | | | | |
| | | | | | | | | | | | |
| | | | | | | | | | | | |
| | | | | | | | | | | | |
| | | | | | | | | | | | |
| | | | | | | | | | | | |
| | | | | | | | | | | | |
| | | | | | | | | | | | |
| | | | | | | | | | | | |
| | | | | | | | | | | | |
| | | | | | | | | | | | |
| | | | | | | | | | | | |
| | | | | | | | | | | | |
| | | | | | | | | | | | |
| | | | | | | | | | | | |
| | | | | | | | | | | | |
| | | | | | | | | | | | |
| | | | | | | | | | | | |
| | | | | | | | | | | | |
| | | | | | | | | | | | |
| | | | | | | | | | | | |
| | | | | | | | | | | | |
| | | | | | | | | | | | |
| | | | | | | | | | | | |
| | | | | | | | | | | | |
| | | | | | | | | | | | |
| | | | | | | | | | | | |
| | | | | | | | | | | | |
| | | | | | | | | | | | |
| | | | | | | | | | | | |
| | | | | | | | | | | | |
| | | | | | | | | | | | |
| | | | | | | | | | | | |
| | | | | | | | | | | | |
| | | | | | | | | | | | |
| | | | | | | | | | | | |
| | | | | | | | | | | | |
| | | | | | | | | | | | |
| | | | | | | | | | | | |
| | | | | | | | | | | | |
| | | | | | | | | | | | |
| | | | | | | | | | | | |
| | | | | | | | | | | | |
| | | | | | | | | | | | |
| | | | | | | | | | | | |
| | | | | | | | | | | | |
| | | | | | | | | | | | |
| | | | | | | | | | | | |
| | | | | | | | | | | | |
| | | | | | | | | | | | |
| | | | | | | | | | | | |
| | | | | | | | | | | | |
| | | | | | | | | | | | |
| | | | | | | | | | | | |
| | | | | | | | | | | | |
| | | | | | | | | | | | |
| | | | | | | | | | | | |
| | | | | | | | | | | | |
| | | | | | | | | | | | |
| | | | | | | | | | | | |
| | | | | | | | | | | | |
| | | | | | | | | | | | |
| | | | | | | | | | | | |
| | | | | | | | | | | | |
| | | | | | | | | | | | |
| | | | | | | | | | | | |
| | | | | | | | | | | | |
| | | | | | | | | | | | |
| | | | | | | | | | | | |
| | | | | | | | | | | | |
| | | | | | | | | | | | |
| | | | | | | | | | | | |
| | | | | | | | | | | | |
| | | | | | | | | | | | |
| | | | | | | | | | | | |
| | | | | | | | | | | | |
| | | | | | | | | | | | |
| | | | | | | | | | | | |
| | | | | | | | | | | | |
| | | | | | | | | | | | |
| | | | | | | | | | | | |
| | | | | | | | | | | | |
| | | | | | | | | | | | |
| | | | | | | | | | | | |
| | | | | | | | | | | | |
| | | | | | | | | | | | |
| | | | | | | | | | | | |
| | | | | | | | | | | | |
| | | | | | | | | | | | |
| | | | | | | | | | | | |
| | | | | | | | | | | | |
| | | | | | | | | | | | |
| | | | | | | | | | | | |
| | | | | | | | | | | | |
| | | | | | | | | | | | |
| | | | | | | | | | | | |
| | | | | | | | | | | | |
| | | | | | | | | | | | |
| | | | | | | | | | | | |
| | | | | | | | | | | | |
| | | | | | | | | | | | |
| | | | | | | | | | | | |
| | | | | | | | | | | | |
| | | | | | | | | | | | |
| | | | | | | | | | | | |
| | | | | | | | | | | | |
| | | | | | | | | | | | |
| | | | | | | | | | | | |
| | | | | | | | | | | | |
| | | | | | | | | | | | |
| | | | | | | | | | | | |
| | | | | | | | | | | | |
| | | | | | | | | | | | |
| | | | | | | | | | | | |
| | | | | | | | | | | | |
| | | | | | | | | | | | |
| | | | | | | | | | | | |
| | | | | | | | | | | | |
| | | | | | | | | | | | |
| | | | | | | | | | | | |
| | | | | | | | | | | | |
| | | | | | | | | | | | |
| | | | | | | | | | | | |
| | | | | | | | | | | | |
| | | | | | | | | | | | |
| | | | | | | | | | | | |
| | | | | | | | | | | | |
| | | | | | | | | | | | |
| | | | | | | | | | | | |
| | | | | | | | | | | | |
| | | | | | | | | | | | |
| | | | | | | | | | | | |
| | | | | | | | | | | | |
| | | | | | | | | | | | |
| | | | | | | | | | | | |
| | | | | | | | | | | | |
| | | | | | | | | | | | |
| | | | | | | | | | | | |
| | | | | | | | | | | | |
| | | | | | | | | | | | |
| | | | | | | | | | | | |
| | | | | | | | | | | | |
| | | | | | | | | | | | |
| | | | | | | | | | | | |
| | | | | | | | | | | | |
| | | | | | | | | | | | |
| | | | | | | | | | | | |
| | | | | | | | | | | | |
| | | | | | | | | | | | |
| | | | | | | | | | | | |
| | | | | | | | | | | | |
| | | | | | | | | | | | |
| | | | | | | | | | | | |
| | | | | | | | | | | | |
| | | | | | | | | | | | |
| | | | | | | | | | | | |
| | | | | | | | | | | | |
| | | | | | | | | | | | |
| | | | | | | | | | | | |
| | | | | | | | | | | | |
| | | | | | | | | | | | |
| | | | | | | | | | | | |
| | | | | | | | | | | | |
| | | | | | | | | | | | |
| | | | | | | | | | | | |
| | | | | | | | | | | | |
| | | | | | | | | | | | |
| | | | | | | | | | | | |
| | | | | | | | | | | | |
| | | | | | | | | | | | |
| | | | | | | | | | | | |
| | | | | | | | | | | | |
| | | | | | | | | | | | |
| | | | | | | | | | | | |
| | | | | | | | | | | | |
| | | | | | | | | | | | |
| | | | | | | | | | | | |
| | | | | | | | | | | | |
| | | | | | | | | | | | |
| | | | | | | | | | | | |
| | | | | | | | | | | | |
| | | | | | | | | | | | |
| | | | | | | | | | | | |
| | | | | | | | | | | | |
| | | | | | | | | | | | |
| | | | | | | | | | | | |
| | | | | | | | | | | | |
| | | | | | | | | | | | |
| | | | | | | | | | | | |
| | | | | | | | | | | | |

Fig.14. TIE ROD

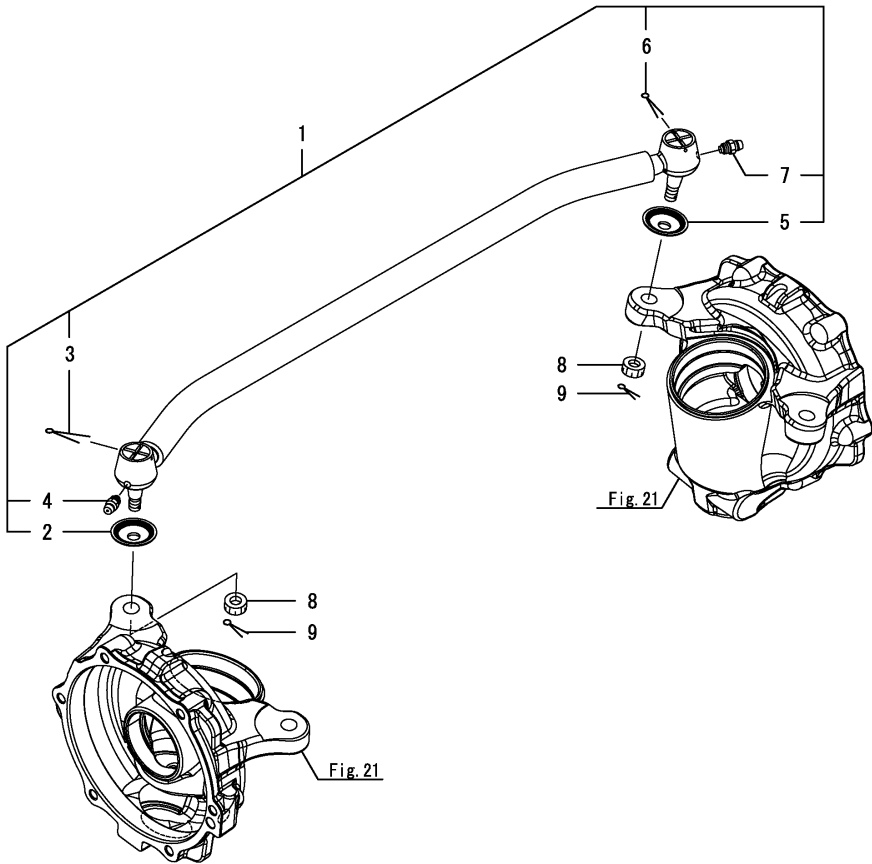

(A)=SA221,EU
(B)=SA424,EU
(C)=

(D)=
(E)=
(F)=

| No. | Lev. | Parts No. | Description | Q'ty | | | | | | I | R |
|-----|------|--------------|----------------------|------|-----|-----|-----|-----|-----|---|---|
| | | | | (A) | (B) | (C) | (D) | (E) | (F) | | |
| 1 | 1 | 1A8330-12310 | TIE-ROD ASSY | 1 | 1 | | | | | | |
| 1-1 | 1 | 1A8330-12311 | TIE-ROD ASSY | 1 | 1 | | | | | N | |
| | | (A=F500002) | (B=F500001) | | | | | | | | |
| 2 | 2 | 1A8330-12460 | COVER, DUST | 1 | 1 | | | | | | |
| 3 | 2 | 22417-250400 | PIN, COTTER 2.5X40 | 1 | 1 | | | | | | |
| 4 | 2 | 24761-060000 | NIPPLE, GREASE MT6X1 | 1 | 1 | | | | | | |
| 5 | 2 | 1A8330-12460 | COVER, DUST | 1 | 1 | | | | | | |
| 6 | 2 | 22417-250400 | PIN, COTTER 2.5X40 | 1 | 1 | | | | | | |
| 7 | 2 | 24761-060000 | NIPPLE, GREASE MT6X1 | 1 | 1 | | | | | | |
| 8 | 1 | 194215-12341 | NUT, CASTLE M10 | 2 | 2 | | | | | | |
| 9 | 1 | 22417-250250 | PIN, COTTER 2.5X25 | 2 | 2 | | | | | | |

(A)=SA221,EU
(B)=SA424,EU
(C)=

(D)=
(E)=
(F)=

| No. | Lev. | Parts No. | Description | Q'ty | | | | | | I | R |
|-----|------|--------------|--------------------|------|-----|-----|-----|-----|-----|---|---|
| | | | | (A) | (B) | (C) | (D) | (E) | (F) | | |
| 1 | 1 | 1A8330-13130 | SPACER, 30X40X3 | 1 | 1 | | | | | | |
| 2 | 1 | 1A8330-13170 | SHAFT, INPUT | 1 | 1 | | | | | | |
| 3 | 1 | 1A8330-13300 | SHIM ASSY, 6206 | 1 | 1 | | | | | | |
| 4 | 2 | 1A8330-13310 | SHIM, 2.0 6206 | 1 | 1 | | | | | | |
| 5 | 2 | 1A8330-13320 | SHIM, 0.2 6206 | 4 | 4 | | | | | | |
| 6 | 1 | 22252-000620 | RING, 62 | 1 | 1 | | | | | | |
| 7 | 1 | 24101-062064 | BEARING, BALL 6206 | 2 | 2 | | | | | | |
| 8 | 1 | 24421-306210 | SEAL, OIL TC306210 | 1 | 1 | | | | | | |

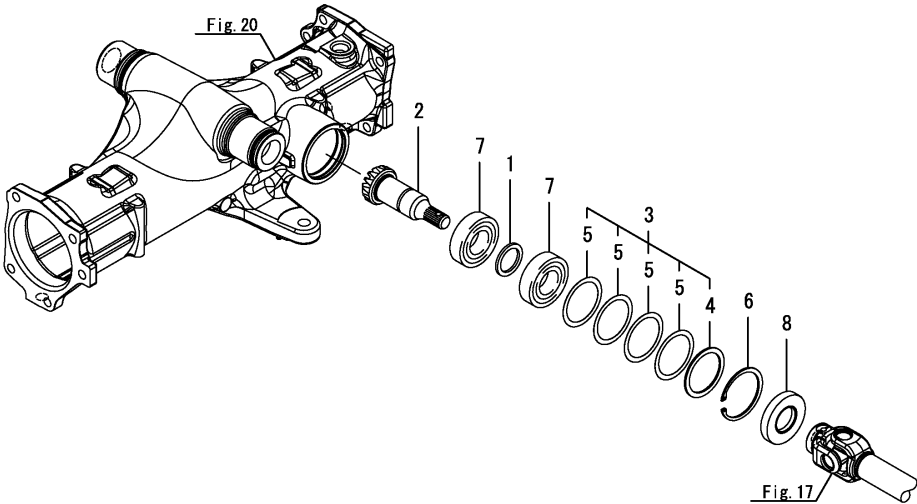

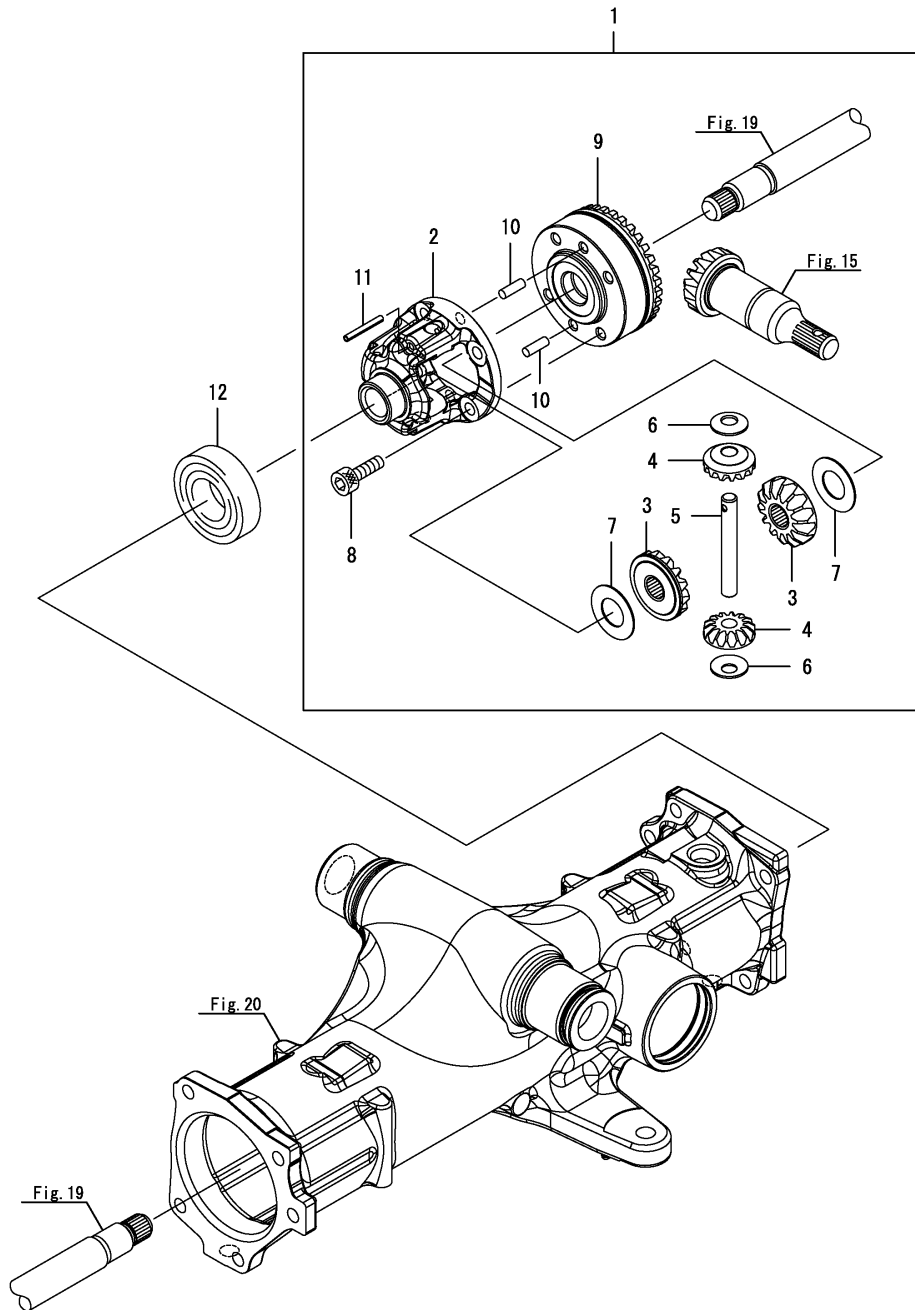

| No. | Lev. | Parts No. | Description | Q'ty | | | | | | I | R |
|-----|------|--------------|----------------------|------|-----|-----|-----|-----|-----|---|---|
| | | | | (A) | (B) | (C) | (D) | (E) | (F) | | |
| 1 | 1 | 1A8330-13991 | GEAR ASSY, DIFF. | 1 | 1 | | | | | | |
| 2 | 2 | 1A8330-13200 | CASE, DIFFERENTIAL | 1 | 1 | | | | | | |
| 3 | 2 | 1A7130-13220 | GEAR, DIFF.SIDE | 2 | 2 | | | | | | |
| 4 | 2 | 1A7130-13230 | PINION, DIFFERENTIAL | 2 | 2 | | | | | | |
| 5 | 2 | 1A7130-13240 | SHAFT, DIFF.PINION | 1 | 1 | | | | | | |
| 6 | 2 | 1A7130-13250 | LINER, DIFF.PINION | 2 | 2 | | | | | | |
| 7 | 2 | 1A8330-13260 | LINER, SIDE GEAR | 2 | 2 | | | | | | |
| 8 | 2 | 1A8330-13290 | BOLT, 8X25 | 4 | 4 | | | | | | |
| 9 | 2 | 1A8330-13370 | GEAR, RING | 1 | 1 | | | | | | |
| 10 | 2 | 22312-060160 | PIN, PARALLEL M6X16 | 2 | 2 | | | | | | |
| 11 | 2 | 22351-040032 | PIN, SPRING 4.0X32 | 1 | 1 | | | | | | |
| 12 | 1 | 24101-062064 | BEARING, BALL 6206 | 1 | 1 | | | | | | |

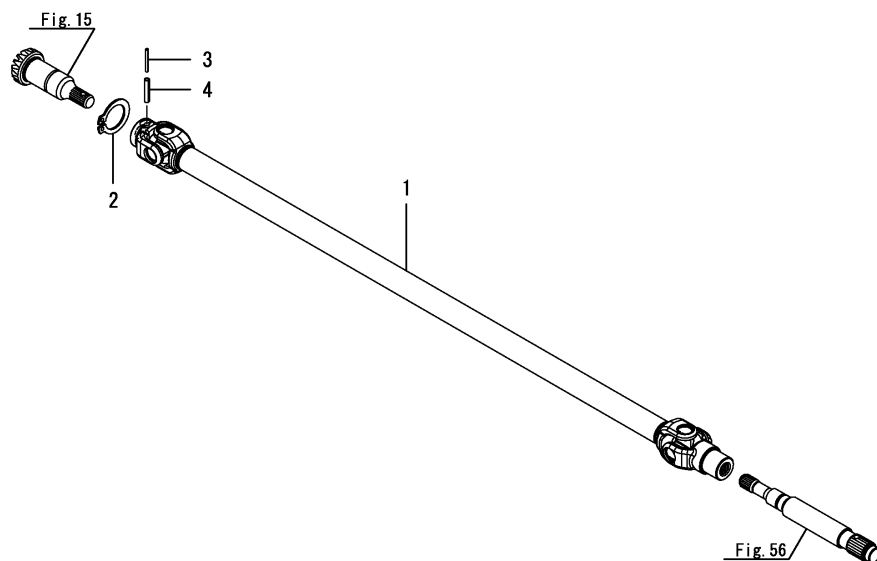

| No. | Lev. | Parts No. | Description | (A) | (B) | (C) | (D) | (E) | (F) | I | R |
|-----|------|--------------|----------------------|-----|-----|-----|-----|-----|-----|---|---|
| 1 | 1 | 1A8330-13400 | SHAFT ASSY,PROPELLER | 1 | | | | | | | |
| 2 | 1 | 22242-000360 | RING, 36 | 1 | | | | | | | |
| 3 | 1 | 22351-035032 | PIN, SPRING 3.5X32 | 1 | | | | | | | |
| 4 | 1 | 22351-060032 | PIN, SPRING 6.0X32 | 1 | | | | | | | |

(A)=SA221,EU
(B)=SA424,EU
(C)=

(D)=
(E)=
(F)=

| No. | Lev. | Parts No. | Description | Q'ty | | | | | | I | R |
|-----|------|--------------|----------------------|------|-----|-----|-----|-----|-----|---|---|
| | | | | (A) | (B) | (C) | (D) | (E) | (F) | | |
| 1 | 1 | 1A8320-13400 | SHAFT ASSY,PROPELLER | | 1 | | | | | | |
| 2 | 1 | 22242-000360 | RING, 36 | | 1 | | | | | | |
| 3 | 1 | 22351-035032 | PIN, SPRING 3.5X32 | | 1 | | | | | | |
| 4 | 1 | 22351-060032 | PIN, SPRING 6.0X32 | | 1 | | | | | | |

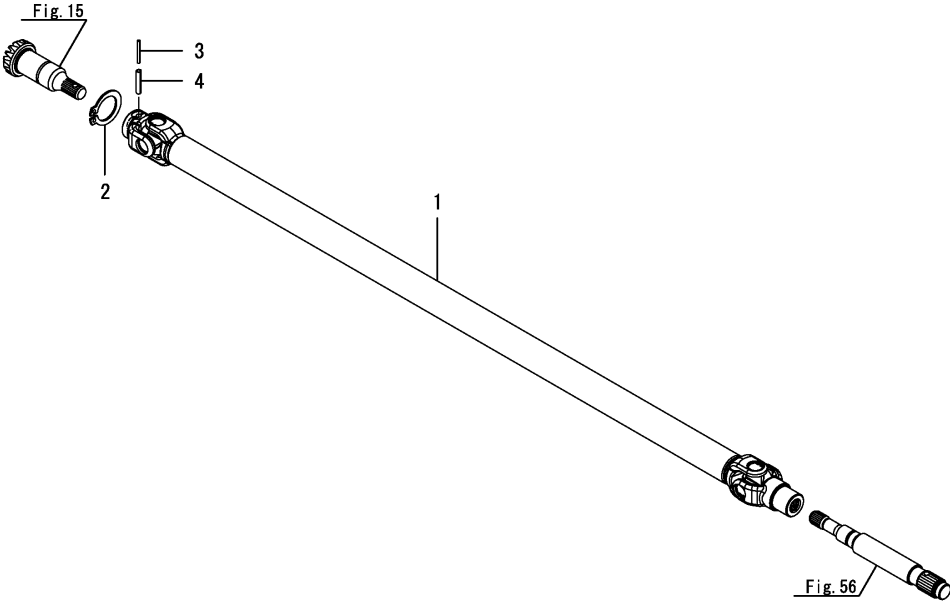

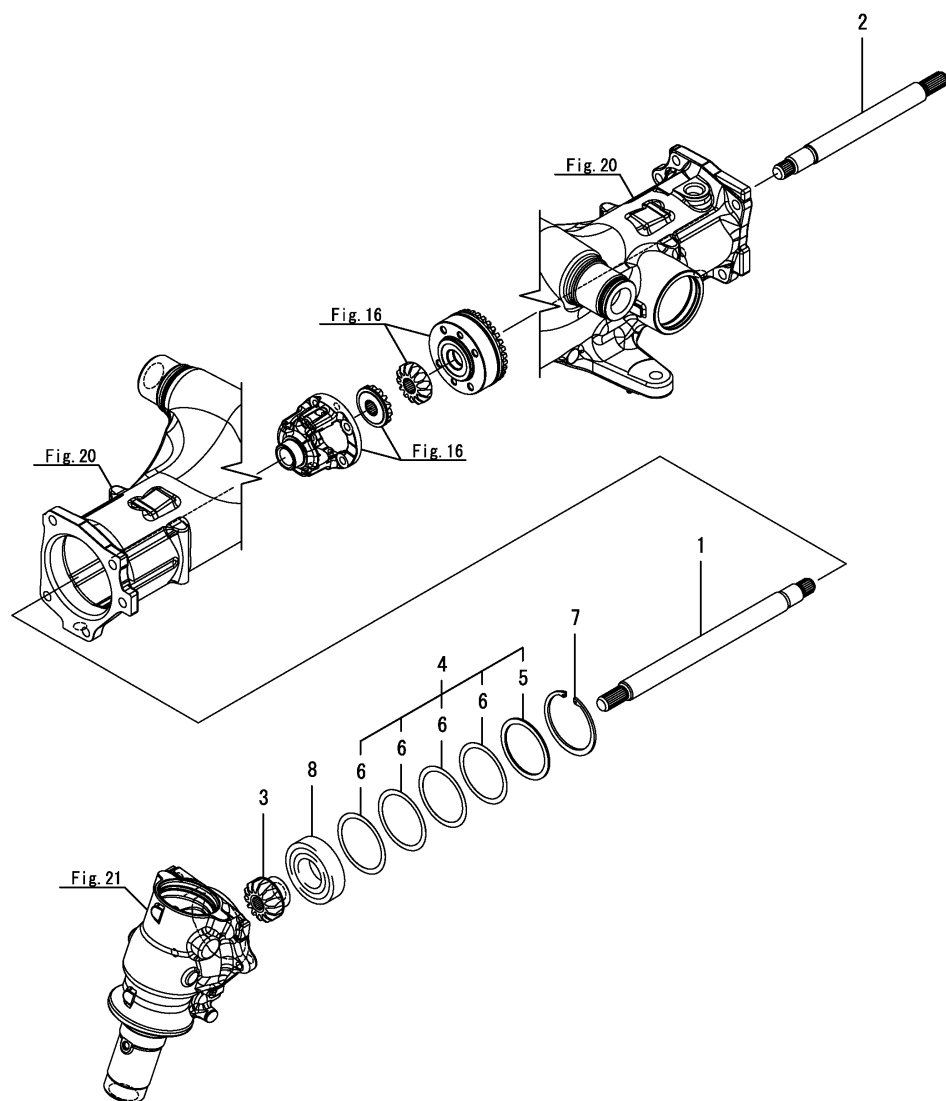

| No. | Lev. | Parts No. | Description | Q'ty | | | | | | I | R |
|-----|------|--------------|--------------------|------|-----|-----|-----|-----|-----|---|---|
| | | | | (A) | (B) | (C) | (D) | (E) | (F) | | |
| 1 | 1 | 1A8330-13510 | SHAFT, FRONT 1ST L | 1 | 1 | | | | | | |
| 2 | 1 | 1A8330-13520 | SHAFT, FRONT 1ST R | 1 | 1 | | | | | | |
| 3 | 1 | 1A8330-13570 | GEAR, BEVEL 12T | 2 | 2 | | | | | | |
| 4 | 1 | 1A8330-13650 | SHIM ASSY, 6207 | 2 | 2 | | | | | | |
| 5 | 2 | 1A8330-13660 | SHIM, 2.0 6207 | 2 | 2 | | | | | | |
| 6 | 2 | 1A8330-13670 | SHIM, 0.2 6207 | 8 | 8 | | | | | | |
| 7 | 1 | 22252-000720 | RING, 72 | 2 | 2 | | | | | | |
| 8 | 1 | 24101-062074 | BEARING, BALL 6207 | 2 | 2 | | | | | | |

0CNP6-M02741 FRONT AXLE
Fig.20. FRONT AXLE CASE

(A)=SA221,EU
(B)=SA424,EU
(C)=

0CNP6-M02741 Fig.20

(D)=
(E)=
(F)=

| No. | Lev. | Parts No. | Description | Q'ty | | | | | | I | R |
|-----|------|--------------|--------------------|------|-----|-----|-----|-----|-----|---|---|
| | | | | (A) | (B) | (C) | (D) | (E) | (F) | | |
| 1 | 1 | 1A8330-13603 | CASE, FRONT AXLE | 1 | 1 | | | | | | |
| 2 | 2 | 1A8330-13270 | BUSH, 90X90X20 | 1 | 1 | | | | | | |
| 3 | 1 | 1A8330-13750 | PLUG, OIL DIPSTICK | 1 | 1 | | | | | | |
| 4 | 1 | 24311-000180 | O-RING, 1AP18.0 | 1 | 1 | | | | | | |

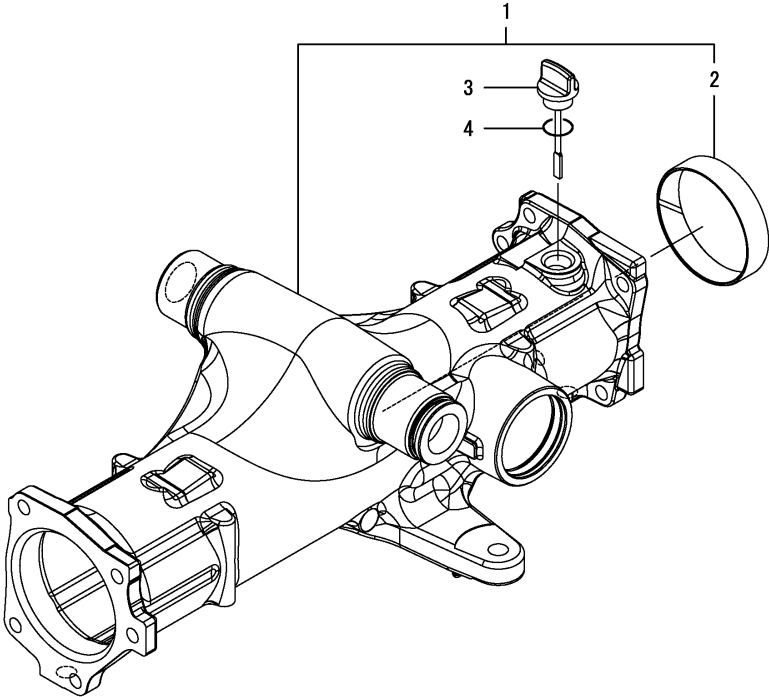

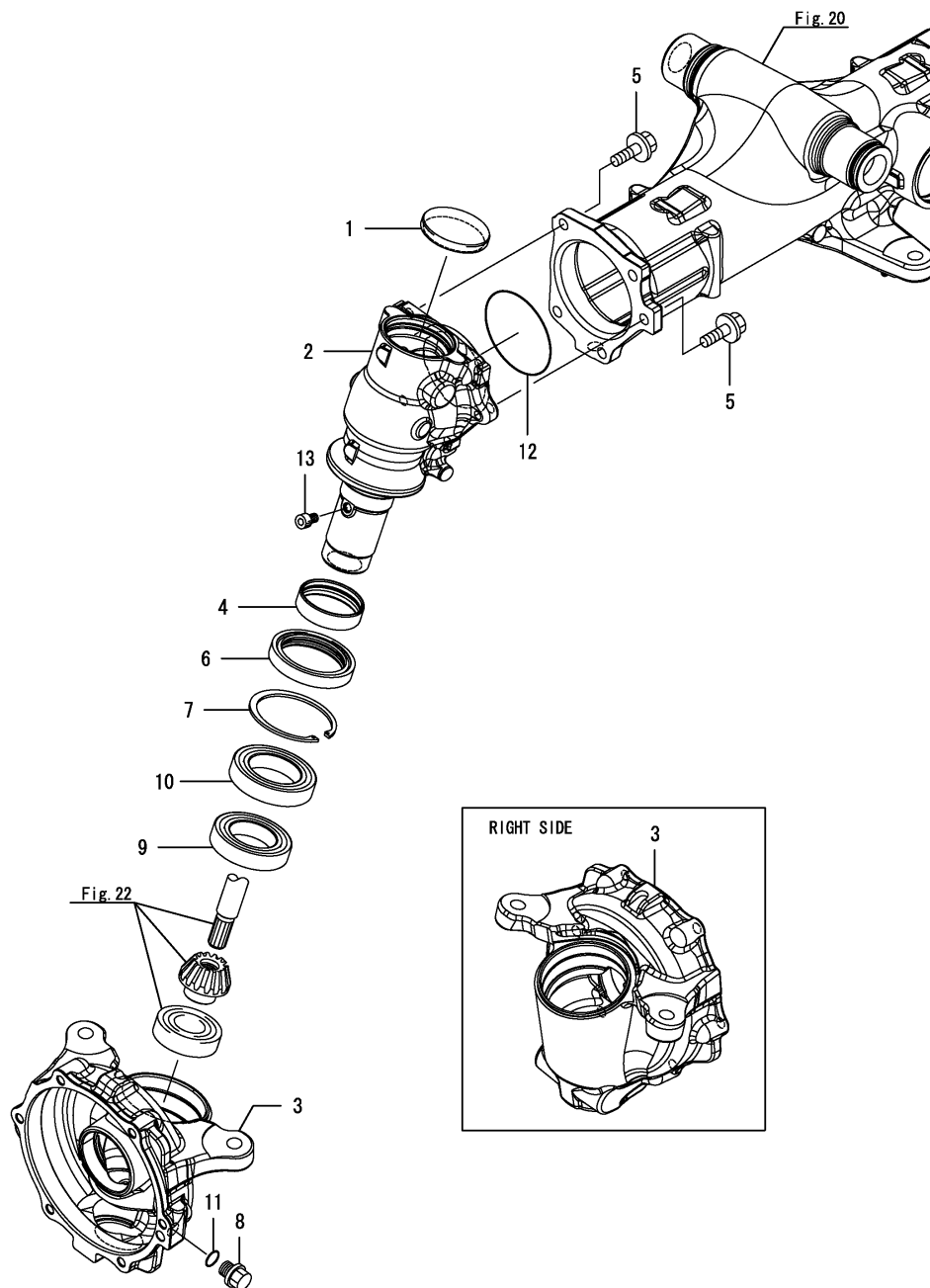

| No. | Lev. | Parts No. | Description | Q'ty | | | | | | I | R |
|-----|------|-------------------------|----------------------|------|-----|-----|-----|-----|-----|---|---|
| | | | | (A) | (B) | (C) | (D) | (E) | (F) | | |
| 1 | 1 | 177432-03450 | PLUG | 2 | 2 | | | | | | |
| 2 | 1 | 1A8330-13711 | CASE, FRONT GEAR | 2 | 2 | | | | | | |
| 3 | 1 | 1A8330-13732 | CASE, FRONT GEAR BOX | 2 | 2 | | | | | | |
| 3-1 | 1 | 1A8330-13733 | CASE, FRONT GEAR BOX | 2 | 2 | | | | | | N |
| | | (A=F500037) (B=F500035) | | | | | | | | | |
| 4 | 1 | 1A8330-13790 | SLEEVE, SI 57X62X17 | 2 | 2 | | | | | | |
| 5 | 1 | 1A8310-13910 | BOLT, TENSION 10X30 | 10 | 10 | | | | | | |
| 6 | 1 | 194312-32660 | SEAL, OIL TC6Y628012 | 2 | 2 | | | | | | |
| 7 | 1 | 22252-000800 | RING, 80 | 2 | 2 | | | | | | |
| 8 | 1 | 23491-140002 | PLUG, 14 | 2 | 2 | | | | | | |
| 9 | 1 | 24101-060094 | BEARING, BALL 6009 | 2 | 2 | | | | | | |
| 10 | 1 | 24101-060104 | BEARING, BALL 6010 | 2 | 2 | | | | | | |
| 11 | 1 | 24311-000160 | O-RING, 1AP16.0 | 2 | 2 | | | | | | |
| 12 | 1 | 24321-000850 | O-RING, 1AG85.0 | 2 | 2 | | | | | | |
| 13 | 1 | 26450-080122 | BOLT, M8X 12 | 2 | 2 | | | | | | |

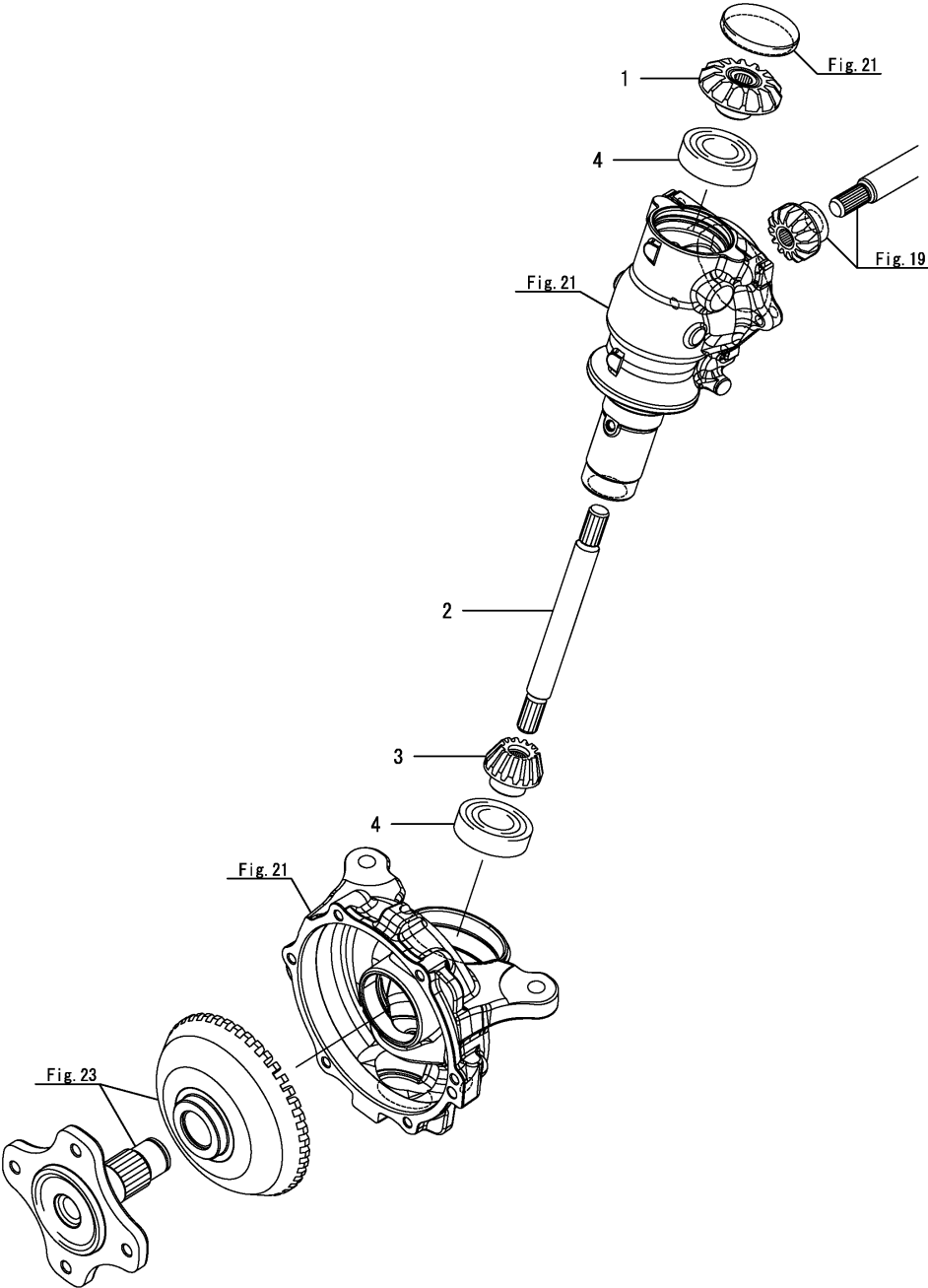

| 0CNP6-M02741 Fig.22 | | | | | | | | | |
|---------------------|------|--------------|---------------------|------|-----|-----|-----|-----|-----|
| (A)=SA221,EU (D)= | | | | | | | | | |
| (B)=SA424,EU (E)= | | | | | | | | | |
| (C)= (F)= | | | | | | | | | |
| No. | Lev. | Parts No. | Description | Q'ty | | | | | |
| | | | | (A) | (B) | (C) | (D) | (E) | (F) |
| 1 | 1 | 1A8330-13580 | GEAR, BEVEL 19T | 2 | 2 | | | | |
| 2 | 1 | 1A8330-13810 | SHAFT, FRONT 2ND | 2 | 2 | | | | |
| 3 | 1 | 1A8330-13870 | PINION, FRONT FINAL | 2 | 2 | | | | |
| 4 | 1 | 24101-062064 | BEARING, BALL 6206 | 4 | 4 | | | | |
| | | | | | | | | | |
| | | | | | | | | | |
| | | | | | | | | | |
| | | | | | | | | | |
| | | | | | | | | | |
| | | | | | | | | | |
| | | | | | | | | | |
| | | | | | | | | | |
| | | | | | | | | | |
| | | | | | | | | | |
| | | | | | | | | | |
| | | | | | | | | | |
| | | | | | | | | | |
| | | | | | | | | | |
| | | | | | | | | | |
| | | | | | | | | | |
| | | | | | | | | | |
| | | | | | | | | | |
| | | | | | | | | | |
| | | | | | | | | | |
| | | | | | | | | | |
| | | | | | | | | | |
| | | | | | | | | | |
| | | | | | | | | | |
| | | | | | | | | | |
| | | | | | | | | | |
| | | | | | | | | | |
| | | | | | | | | | |
| | | | | | | | | | |
| | | | | | | | | | |
| | | | | | | | | | |
| | | | | | | | | | |
| | | | | | | | | | |
| | | | | | | | | | |
| | | | | | | | | | |
| | | | | | | | | | |
| | | | | | | | | | |
| | | | | | | | | | |
| | | | | | | | | | |
| | | | | | | | | | |
| | | | | | | | | | |
| | | | | | | | | | |
| | | | | | | | | | |
| | | | | | | | | | |
| | | | | | | | | | |
| | | | | | | | | | |
| | | | | | | | | | |
| | | | | | | | | | |
| | | | | | | | | | |
| | | | | | | | | | |
| | | | | | | | | | |
| | | | | | | | | | |
| | | | | | | | | | |
| | | | | | | | | | |
| | | | | | | | | | |
| | | | | | | | | | |
| | | | | | | | | | |
| | | | | | | | | | |
| | | | | | | | | | |
| | | | | | | | | | |
| | | | | | | | | | |
| | | | | | | | | | |
| | | | | | | | | | |
| | | | | | | | | | |
| | | | | | | | | | |
| | | | | | | | | | |
| | | | | | | | | | |
| | | | | | | | | | |
| | | | | | | | | | |
| | | | | | | | | | |
| | | | | | | | | | |
| | | | | | | | | | |
| | | | | | | | | | |
| | | | | | | | | | |
| | | | | | | | | | |
| | | | | | | | | | |
| | | | | | | | | | |
| | | | | | | | | | |
| | | | | | | | | | |
| | | | | | | | | | |
| | | | | | | | | | |
| | | | | | | | | | |
| | | | | | | | | | |
| | | | | | | | | | |
| | | | | | | | | | |
| | | | | | | | | | |
| | | | | | | | | | |
| | | | | | | | | | |
| | | | | | | | | | |
| | | | | | | | | | |
| | | | | | | | | | |
| | | | | | | | | | |
| | | | | | | | | | |
| | | | | | | | | | |
| | | | | | | | | | |
| | | | | | | | | | |
| | | | | | | | | | |
| | | | | | | | | | |
| | | | | | | | | | |
| | | | | | | | | | |
| | | | | | | | | | |
| | | | | | | | | | |
| | | | | | | | | | |
| | | | | | | | | | |
| | | | | | | | | | |
| | | | | | | | | | |
| | | | | | | | | | |
| | | | | | | | | | |
| | | | | | | | | | |
| | | | | | | | | | |
| | | | | | | | | | |
| | | | | | | | | | |
| | | | | | | | | | |
| | | | | | | | | | |
| | | | | | | | | | |
| | | | | | | | | | |
| | | | | | | | | | |
| | | | | | | | | | |
| | | | | | | | | | |
| | | | | | | | | | |
| | | | | | | | | | |
| | | | | | | | | | |
| | | | | | | | | | |
| | | | | | | | | | |
| | | | | | | | | | |
| | | | | | | | | | |
| | | | | | | | | | |
| | | | | | | | | | |
| | | | | | | | | | |
| | | | | | | | | | |
| | | | | | | | | | |
| | | | | | | | | | |
| | | | | | | | | | |
| | | | | | | | | | |
| | | | | | | | | | |
| | | | | | | | | | |
| | | | | | | | | | |
| | | | | | | | | | |
| | | | | | | | | | |
| | | | | | | | | | |
| | | | | | | | | | |
| | | | | | | | | | |
| | | | | | | | | | |
| | | | | | | | | | |
| | | | | | | | | | |
| | | | | | | | | | |
| | | | | | | | | | |
| | | | | | | | | | |
| | | | | | | | | | |
| | | | | | | | | | |
| | | | | | | | | | |
| | | | | | | | | | |
| | | | | | | | | | |
| | | | | | | | | | |
| | | | | | | | | | |
| | | | | | | | | | |
| | | | | | | | | | |
| | | | | | | | | | |
| | | | | | | | | | |
| | | | | | | | | | |
| | | | | | | | | | |
| | | | | | | | | | |
| | | | | | | | | | |
| | | | | | | | | | |
| | | | | | | | | | |
| | | | | | | | | | |
| | | | | | | | | | |
| | | | | | | | | | |
| | | | | | | | | | |
| | | | | | | | | | |
| | | | | | | | | | |
| | | | | | | | | | |
| | | | | | | | | | |
| | | | | | | | | | |
| | | | | | | | | | |
| | | | | | | | | | |
| | | | | | | | | | |
| | | | | | | | | | |
| | | | | | | | | | |
| | | | | | | | | | |
| | | | | | | | | | |
| | | | | | | | | | |
| | | | | | | | | | |
| | | | | | | | | | |
| | | | | | | | | | |
| | | | | | | | | | |
| | | | | | | | | | |
| | | | | | | | | | |
| | | | | | | | | | |
| | | | | | | | | | |
| | | | | | | | | | |
| | | | | | | | | | |
| | | | | | | | | | |
| | | | | | | | | | |
| | | | | | | | | | |
| | | | | | | | | | |
| | | | | | | | | | |
| | | | | | | | | | |
| | | | | | | | | | |
| | | | | | | | | | |
| | | | | | | | | | |
| | | | | | | | | | |
| | | | | | | | | | |
| | | | | | | | | | |
| | | | | | | | | | |
| | | | | | | | | | |
| | | | | | | | | | |
| | | | | | | | | | |
| | | | | | | | | | |
| | | | | | | | | | |
| | | | | | | | | | |
| | | | | | | | | | |
| | | | | | | | | | |
| | | | | | | | | | |
| | | | | | | | | | |
| | | | | | | | | | |
| | | | | | | | | | |
| | | | | | | | | | |
| | | | | | | | | | |
| | | | | | | | | | |
| | | | | | | | | | |
| | | | | | | | | | |
| | | | | | | | | | |
| | | | | | | | | | |
| | | | | | | | | | |
| | | | | | | | | | |
| | | | | | | | | | |
| | | | | | | | | | |
| | | | | | | | | | |
| | | | | | | | | | |
| | | | | | | | | | |
| | | | | | | | | | |
| | | | | | | | | | |
| | | | | | | | | | |
| | | | | | | | | | |
| | | | | | | | | | |
| | | | | | | | | | |
| | | | | | | | | | |
| | | | | | | | | | |
| | | | | | | | | | |
| | | | | | | | | | |
| | | | | | | | | | |
| | | | | | | | | | |
| | | | | | | | | | |
| | | | | | | | | | |
| | | | | | | | | | |
| | | | | | | | | | |
| | | | | | | | | | |
| | | | | | | | | | |
| | | | | | | | | | |
| | | | | | | | | | |
| | | | | | | | | | |
| | | | | | | | | | |
| | | | | | | | | | |
| | | | | | | | | | |
| | | | | | | | | | |
| | | | | | | | | | |
| | | | | | | | | | |
| | | | | | | | | | |
| | | | | | | | | | |
| | | | | | | | | | |
| | | | | | | | | | |
| | | | | | | | | | |
| | | | | | | | | | |
| | | | | | | | | | |
| | | | | | | | | | |
| | | | | | | | | | |
| | | | | | | | | | |
| | | | | | | | | | |
| | | | | | | | | | |
| | | | | | | | | | |
| | | | | | | | | | |
| | | | | | | | | | |
| | | | | | | | | | |
| | | | | | | | | | |
| | | | | | | | | | |
| | | | | | | | | | |
| | | | | | | | | | |
| | | | | | | | | | |
| | | | | | | | | | |
| | | | | | | | | | |
| | | | | | | | | | |
| | | | | | | | | | |
| | | | | | | | | | |
| | | | | | | | | | |
| | | | | | | | | | |
| | | | | | | | | | |
| | | | | | | | | | |
| | | | | | | | | | |
| | | | | | | | | | |
| | | | | | | | | | |
| | | | | | | | | | |
| | | | | | | | | | |
| | | | | | | | | | |
| | | | | | | | | | |
| | | | | | | | | | |
| | | | | | | | | | |
| | | | | | | | | | |
| | | | | | | | | | |
| | | | | | | | | | |
| | | | | | | | | | |
| | | | | | | | | | |
| | | | | | | | | | |
| | | | | | | | | | |
| | | | | | | | | | |
| | | | | | | | | | |
| | | | | | | | | | |
| | | | | | | | | | |
| | | | | | | | | | |
| | | | | | | | | | |
| | | | | | | | | | |
| | | | | | | | | | |
| | | | | | | | | | |
| | | | | | | | | | |
| | | | | | | | | | |
| | | | | | | | | | |
| | | | | | | | | | |
| | | | | | | | | | |
| | | | | | | | | | |
| | | | | | | | | | |
| | | | | | | | | | |
| | | | | | | | | | |
| | | | | | | | | | |
| | | | | | | | | | |
| | | | | | | | | | |
| | | | | | | | | | |
| | | | | | | | | | |
| | | | | | | | | | |
| | | | | | | | | | |
| | | | | | | | | | |
| | | | | | | | | | |
| | | | | | | | | | |
| | | | | | | | | | |
| | | | | | | | | | |
| | | | | | | | | | |
| | | | | | | | | | |
| | | | | | | | | | |
| | | | | | | | | | |
| | | | | | | | | | |
| | | | | | | | | | |
| | | | | | | | | | |
| | | | | | | | | | |
| | | | | | | | | | |
| | | | | | | | | | |
| | | | | | | | | | |
| | | | | | | | | | |
| | | | | | | | | | |
| | | | | | | | | | |
| | | | | | | | | | |
| | | | | | | | | | |
| | | | | | | | | | |
| | | | | | | | | | |
| | | | | | | | | | |
| | | | | | | | | | |
| | | | | | | | | | |
| | | | | | | | | | |
| | | | | | | | | | |
| | | | | | | | | | |
| | | | | | | | | | |
| | | | | | | | | | |
| | | | | | | | | | |
| | | | | | | | | | |
| | | | | | | | | | |
| | | | | | | | | | |
| | | | | | | | | | |
| | | | | | | | | | |
| | | | | | | | | | |
| | | | | | | | | | |
| | | | | | | | | | |
| | | | | | | | | | |
| | | | | | | | | | |
| | | | | | | | | | |
| | | | | | | | | | |
| | | | | | | | | | |
| | | | | | | | | | |
| | | | | | | | | | |
| | | | | | | | | | |
| | | | | | | | | | |
| | | | | | | | | | |
| | | | | | | | | | |
| | | | | | | | | | |
| | | | | | | | | | |
| | | | | | | | | | |
| | | | | | | | | | |
| | | | | | | | | | |

0CNP6-M02741 FRONT AXLE
Fig.23. FRONT SPINDLE

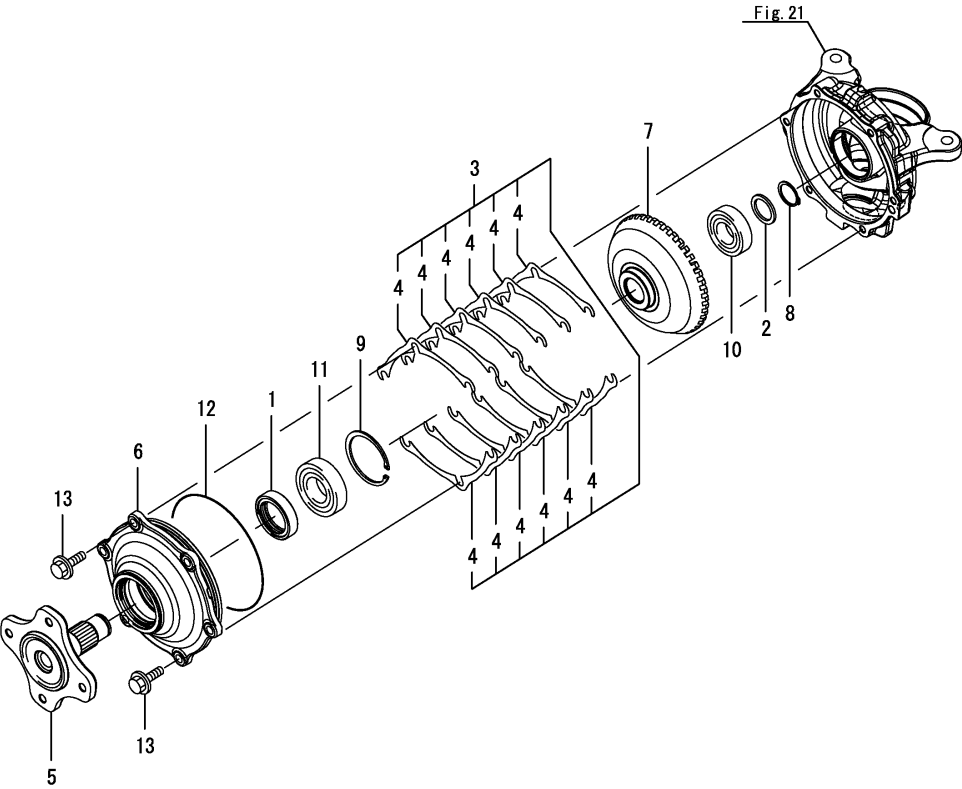

0CNP6-M02741 Fig.23

(A)=SA221,EU
(B)=SA424,EU
(C)=

(D)=
(E)=
(F)=

| No. | Lev. | Parts No. | Description | Q'ty | | | | | | I | R |
|-----|------|--------------|----------------------|------|-----|-----|-----|-----|-----|---|---|
| | | | | (A) | (B) | (C) | (D) | (E) | (F) | | |
| 1 | 1 | 194314-12720 | SEAL, OIL TC6Y456214 | 2 | 2 | | | | | | |
| 2 | 1 | 1A8330-13130 | SPACER, 30X40X3 | 2 | 2 | | | | | | |
| 3 | 1 | 1A8330-13910 | SHIM ASSY, CASE BEAR | 2 | 2 | | | | | | |
| 4 | 2 | 1A8330-13920 | SHIM, 0.2 CASE BEAR | 24 | 24 | | | | | | |
| 5 | 1 | 1A8320-14110 | SPINDLE, FRONT | 2 | 2 | | | | | | |
| 6 | 1 | 1A8330-14130 | CASE, FRONT BEARING | 2 | 2 | | | | | | |
| 7 | 1 | 1A8330-14170 | GEAR, FRONT FINAL | 2 | 2 | | | | | | |
| 7-1 | 1 | 1A8330-14171 | GEAR, F FINAL | 2 | 2 | | | | | | N |
| | | (A=F500037) | (B=F500035) | | | | | | | | |
| 8 | 1 | 22242-000300 | RING, 30 | 2 | 2 | | | | | | |
| 9 | 1 | 22252-000720 | RING, 72 | 2 | 2 | | | | | | |
| 10 | 1 | 24101-062064 | BEARING, BALL 6206 | 2 | 2 | | | | | | |
| 11 | 1 | 24101-062074 | BEARING, BALL 6207 | 2 | 2 | | | | | | |
| 12 | 1 | 24321-001600 | O-RING, 1AG160.0 | 2 | 2 | | | | | | |
| 13 | 1 | 26106-100302 | BOLT, M10X 30 PLATED | 12 | 12 | | | | | | |

| No. | Lev. | Parts No. | Description | Q'ty | | | | | | I | R |
|-----|------|--------------|--------------|------|-----|-----|-----|-----|-----|---|---|
| | | | | (A) | (B) | (C) | (D) | (E) | (F) | | |
| 1 | 1 | 1A8330-14620 | COVER, SHAFT | 1 | 1 | | | | | | |
| 2 | 1 | 23000-080000 | CLAMP, 80 | 1 | 1 | | | | | | |

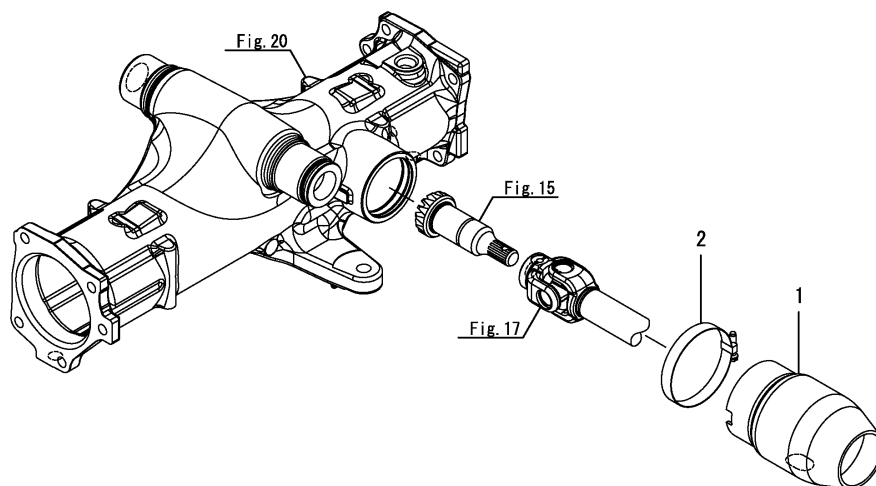

| No. | Lev. | Parts No. | Description | (A) | (B) | (C) | (D) | (E) | (F) |
|-----|------|--------------|--------------------|-----|-----|-----|-----|-----|-----|
| 1 | 1 | 1A8330-14500 | TIRE KIT, R3 FRONT | 2 | | | | | |
| 2 | 2 | 1A8330-14510 | TIRE, 18X8.5-10 R3 | 2 | | | | | |
| 3 | 2 | 1A8330-14720 | WHEEL, 10X7.0 | 2 | | | | | |
| 4 | 2 | 1A8330-14750 | VALVE | 2 | | | | | |

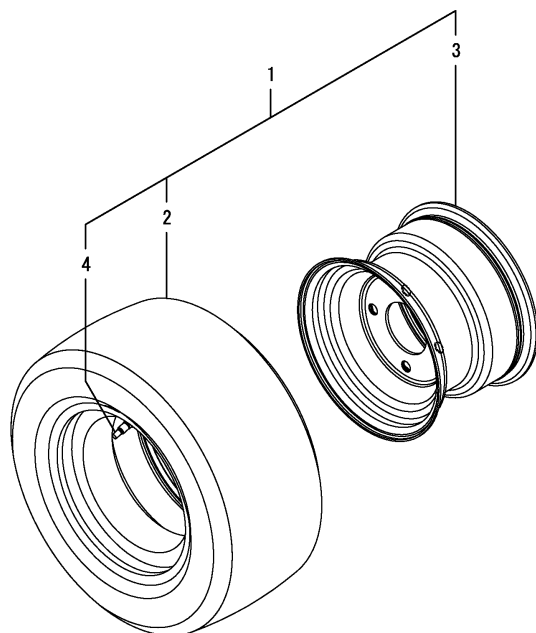

* This figure is applicable to [(A)=F500001] or previous machines.
Please refer to Fig.129 since above-mentioned Engine Serial.

N:Old $\xrightarrow[\text{No}]{\text{Yes}}$ New, Q:Old $\xrightarrow[\text{Yes}]{\text{No}}$ New, R:Old $\xrightarrow[\text{Yes}]{\text{Yes}}$ New, S:Old $\xrightarrow[\text{No}]{\text{No}}$ New, W:Add, Z:Discontinued, F:Interchangeable by set, K:Q'ty Change
Copyright (C) 2018 YANMAR GLOBAL CS CO., LTD. All Rights Reserved.

Fig.129. (25A)FRONT WHEEL TIRE(R3)

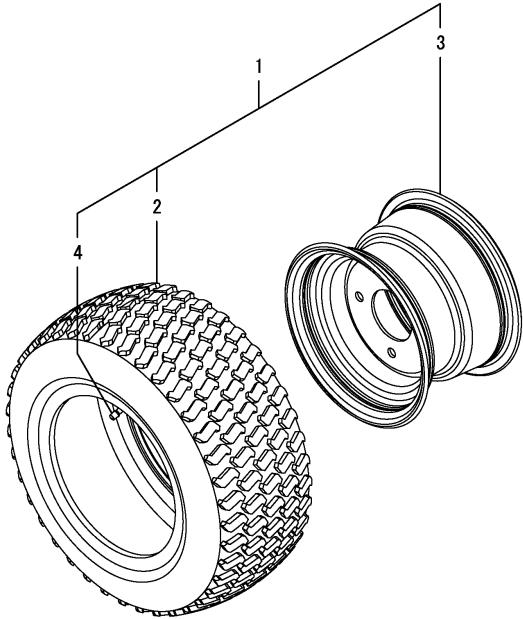

| No. | Lev. | Parts No. | Description | Q'ty | | | | | | I | R |
|-----|------|--------------|--------------------|------|-----|-----|-----|-----|-----|---|---|
| | | | | (A) | (B) | (C) | (D) | (E) | (F) | | |
| 1 | 2 | 1A8331-14500 | TIRE KIT, R3 FRONT | 2 | | | | | | | |
| 2 | 3 | 1A8331-14510 | TIRE, 18X8.5-10 R3 | 2 | | | | | | | |
| 3 | 3 | 1A8331-14720 | WHEEL, 10X7.0 | 2 | | | | | | | |
| 4 | 3 | 1A8330-14750 | VALVE | 2 | | | | | | | |

Remarks
* This figure is applicable to [(A)=F500002] or following machines.
Please refer to Fig.25 before above-mentioned Engine Serial.
* This figure is incorporated in the Fig.133 No.1.

| No. | Lev. | Parts No. | Description | (A) | (B) | (C) | (D) | (E) | (F) |
|-----|------|--------------|--------------------|-----|-----|-----|-----|-----|-----|
| 1 | 1 | 1A8320-14600 | TIRE KIT, R3 FRONT | | 2 | | | | |
| 2 | 2 | 1A8320-14610 | TIRE, 24X8.5-14 R3 | | 2 | | | | |
| 3 | 2 | 1A8320-14620 | WHEEL, 14X7.0 | | 2 | | | | |
| 4 | 2 | 1A8320-14750 | VALVE | | 2 | | | | |

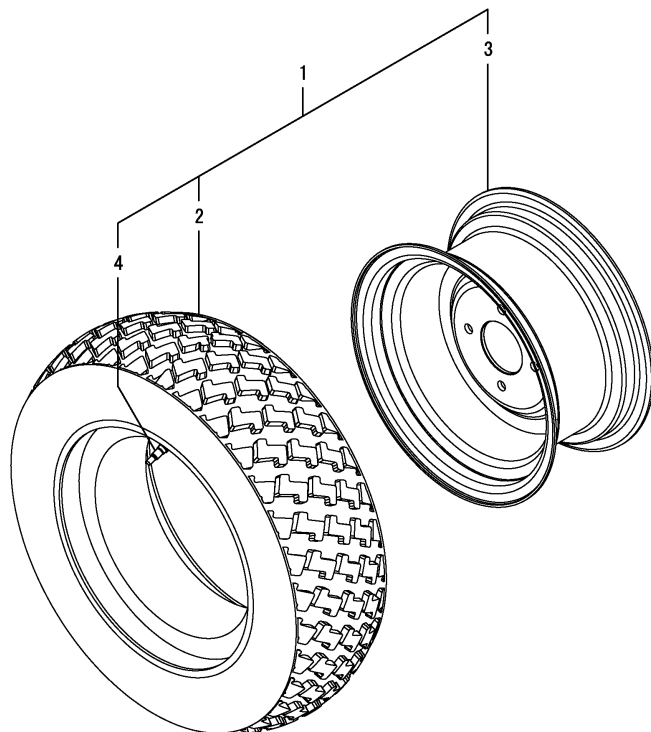

* This figure is applicable to [(B)=F500000] or previous machines.
Please refer to Fig.130 since above-mentioned Engine Serial.

N:Old $\xleftrightarrow[\text{No}]{\text{Yes}}$ New, Q:Old $\xleftrightarrow[\text{Yes}]{\text{No}}$ New, R:Old $\xleftrightarrow[\text{Yes}]{\text{Yes}}$ New, S:Old $\xleftrightarrow[\text{No}]{\text{No}}$ New, W:Add, Z:Discontinued, F:Interchangeable by set, K:Q'ty Change
Copyright (C) 2018 YANMAR GLOBAL CS CO., LTD. All Rights Reserved.

Fig.130. (26A)FRONT WHEEL TIRE(R3)

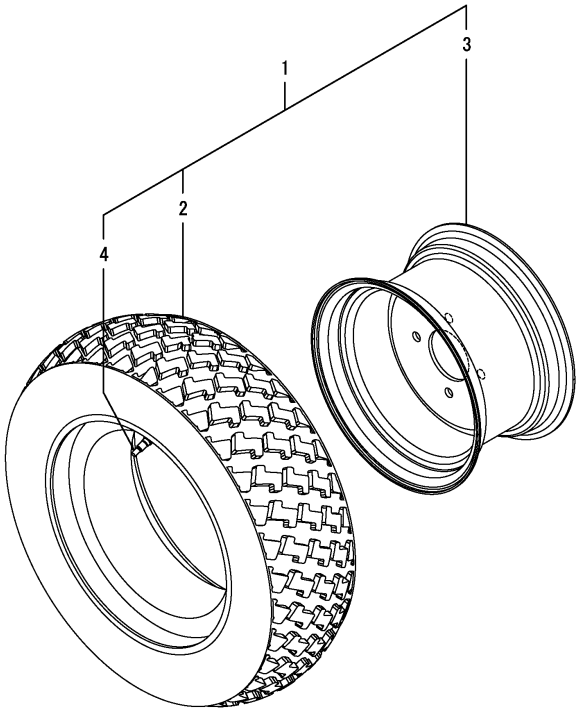

(A)=SA221,EU
(B)=SA424,EU
(C)=

(D)=
(E)=
(F)=

| No. | Lev. | Parts No. | Description | Q'ty | | | | | | I | R |
|-----|------|--------------|--------------------|------|-----|-----|-----|-----|-----|---|---|
| | | | | (A) | (B) | (C) | (D) | (E) | (F) | | |
| 1 | 2 | 1A8321-14500 | TIRE KIT, R3 FRONT | | 2 | | | | | | |
| 2 | 3 | 1A8321-14510 | TIRE, 23X8.5-12 R3 | | 2 | | | | | | |
| 3 | 3 | 1A8321-14520 | WHEEL, 12X7.0 | | 2 | | | | | | |
| 4 | 3 | 1A8320-14750 | VALVE | | 2 | | | | | | |

Remarks
* This figure is applicable to [(B)=F500001] or following machines.
Please refer to Fig.26 before above-mentioned Engine Serial.
* This figure is incorporated in the Fig.134 No.1.

(A)=SA221,EU
(B)=SA424,EU
(C)=

(D)=
(E)=
(F)=

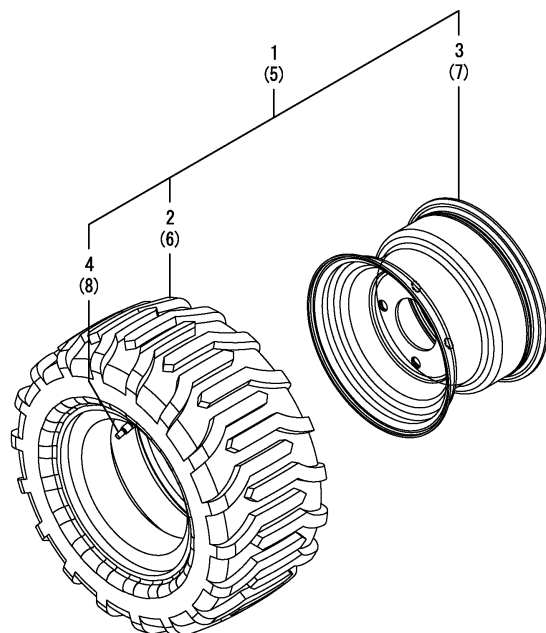

| No. | Lev. | Parts No. | Description | Q'ty | | | | | | I | R |
|-----|------|--------------|----------------------|------|-----|-----|-----|-----|-----|---|---|
| | | | | (A) | (B) | (C) | (D) | (E) | (F) | | |
| 1 | 1 | 1A8330-14700 | TIRE KIT, R4 FRONT L | 1 | | | | | | | |
| 2 | 2 | 1A8330-14710 | TIRE,18.5X5-10 R4 | 1 | | | | | | | |
| 3 | 2 | 1A8330-14720 | WHEEL, 10X7.0 | 1 | | | | | | | |
| 4 | 2 | 1A8330-14750 | VALVE | 1 | | | | | | | |
| 5 | 1 | 1A8330-14800 | TIRE KIT, R4 FRONT R | 1 | | | | | | | |
| 6 | 2 | 1A8330-14710 | TIRE,18.5X5-10 R4 | 1 | | | | | | | |
| 7 | 2 | 1A8330-14720 | WHEEL, 10X7.0 | 1 | | | | | | | |
| 8 | 2 | 1A8330-14750 | VALVE | 1 | | | | | | | |

* This figure is applicable to [(A)=F500001] or previous machines.
Please refer to Fig.131 since above-mentioned Engine Serial.

N:Old $\xrightarrow[\text{No}]{\text{Yes}}$ New, Q:Old $\xrightarrow[\text{Yes}]{\text{No}}$ New, R:Old $\xrightarrow[\text{Yes}]{\text{Yes}}$ New, S:Old $\xrightarrow[\text{No}]{\text{No}}$ New, W:Add, Z:Discontinued, F:Interchangeable by set, K:Q'ty Change
Copyright (C) 2018 YANMAR GLOBAL CS CO., LTD. All Rights Reserved.

Fig.131. (27A)FRONT WHEEL TIRE(R4)

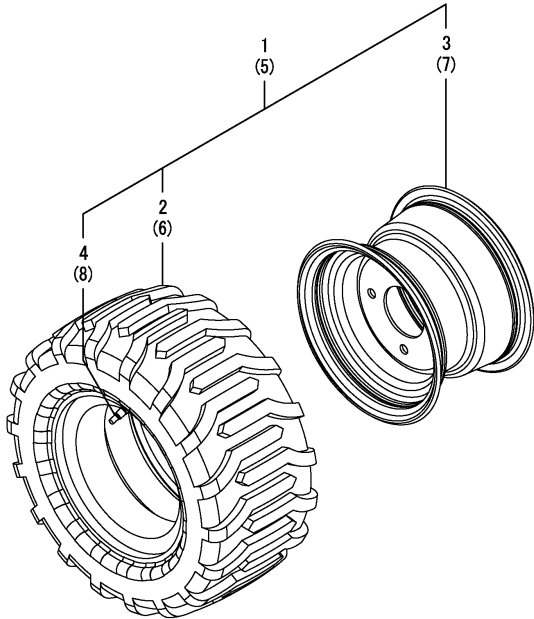

(A)=SA221,EU
(B)=SA424,EU
(C)=

(D)=
(E)=
(F)=

| No. | Lev. | Parts No. | Description | Q'ty | | | | | | I | R |
|-----|------|--------------|----------------------|------|-----|-----|-----|-----|-----|---|---|
| | | | | (A) | (B) | (C) | (D) | (E) | (F) | | |
| 1 | 2 | 1A8331-14700 | TIRE KIT, R4 FRONT L | 1 | | | | | | | |
| 2 | 3 | 1A8331-14710 | TIRE,18.5X5-10 R4 | 1 | | | | | | | |
| 3 | 3 | 1A8331-14720 | WHEEL, 10X7.0 | 1 | | | | | | | |
| 4 | 3 | 1A8330-14750 | VALVE | 1 | | | | | | | |
| 5 | 2 | 1A8331-14800 | TIRE KIT, R4 FRONT R | 1 | | | | | | | |
| 6 | 3 | 1A8331-14710 | TIRE,18.5X5-10 R4 | 1 | | | | | | | |
| 7 | 3 | 1A8331-14720 | WHEEL, 10X7.0 | 1 | | | | | | | |
| 8 | 3 | 1A8330-14750 | VALVE | 1 | | | | | | | |

Remarks
* This figure is applicable to [(A)=F500002] or following machines.
Please refer to Fig.27 before above-mentioned Engine Serial.
* This figure is incorporated in the Fig.135 No.1.

Fig.28. FRONT WHEEL TIRE(R4)

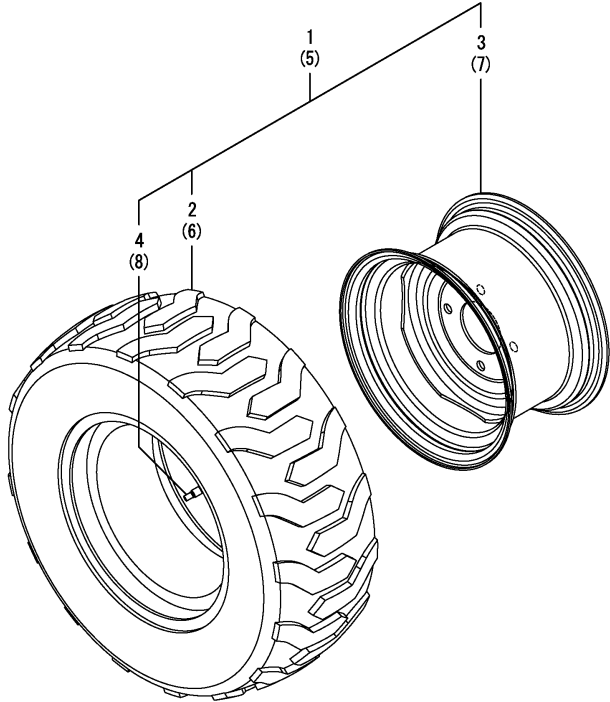

(A)=SA221,EU
(B)=SA424,EU
(C)=

(D)=
(E)=
(F)=

| No. | Lev. | Parts No. | Description | Q'ty | | | | | | I | R |
|-----|------|--------------|----------------------|------|-----|-----|-----|-----|-----|---|---|
| | | | | (A) | (B) | (C) | (D) | (E) | (F) | | |
| 1 | 1 | 1A8320-14700 | TIRE KIT, R4 FRONT L | | 1 | | | | | | |
| 2 | 2 | 1A8320-14710 | TIRE,23X8.5-12 R4 | | 1 | | | | | | |
| 3 | 2 | 1A8320-14720 | WHEEL | | 1 | | | | | | |
| 4 | 2 | 1A8320-14750 | VALVE | | 1 | | | | | | |
| 5 | 1 | 1A8320-14800 | TIRE KIT, R4 FRONT R | | 1 | | | | | | |
| 6 | 2 | 1A8320-14710 | TIRE,23X8.5-12 R4 | | 1 | | | | | | |
| 7 | 2 | 1A8320-14720 | WHEEL | | 1 | | | | | | |
| 8 | 2 | 1A8320-14750 | VALVE | | 1 | | | | | | |

Remarks
* This figure is applicable to [(B)=F500000] or previous machines.
Please refer to Fig.132 since above-mentioned Engine Serial.

Fig.132. (28A)FRONT WHEEL TIRE(R4)

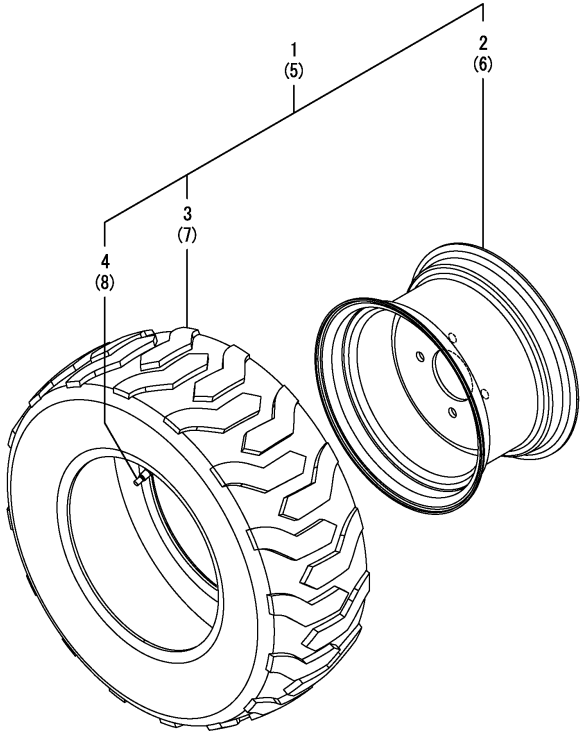

Remarks
* This figure is applicable to [(B)=F500001] or following machines.
Please refer to Fig.28 before above-mentioned Engine Serial.
* This figure is incorporated in the Fig.136 No.1.

(A)=SA221,EU
(B)=SA424,EU
(C)=

(D)=
(E)=
(F)=

| No. | Lev. | Parts No. | Description | Q'ty | | | | | | I | R |
|-----|------|--------------|----------------------|------|-----|-----|-----|-----|-----|---|---|
| | | | | (A) | (B) | (C) | (D) | (E) | (F) | | |
| 1 | 2 | 1A8321-14700 | TIRE KIT, R4 FRONT L | | 1 | | | | | | |
| 2 | 3 | 1A8321-14520 | WHEEL, 12X7.0 | | 1 | | | | | | |
| 3 | 3 | 1A8321-14710 | TIRE,23X8.5-12 R4 | | 1 | | | | | | |
| 4 | 3 | 1A8320-14750 | VALVE | | 1 | | | | | | |
| 5 | 2 | 1A8321-14800 | TIRE KIT, R4 FRONT R | | 1 | | | | | | |
| 6 | 3 | 1A8321-14520 | WHEEL, 12X7.0 | | 1 | | | | | | |
| 7 | 3 | 1A8321-14710 | TIRE,23X8.5-12 R4 | | 1 | | | | | | |
| 8 | 3 | 1A8320-14750 | VALVE | | 1 | | | | | | |

Fig.204. FRONT WHEEL TIRE(220/55R12)

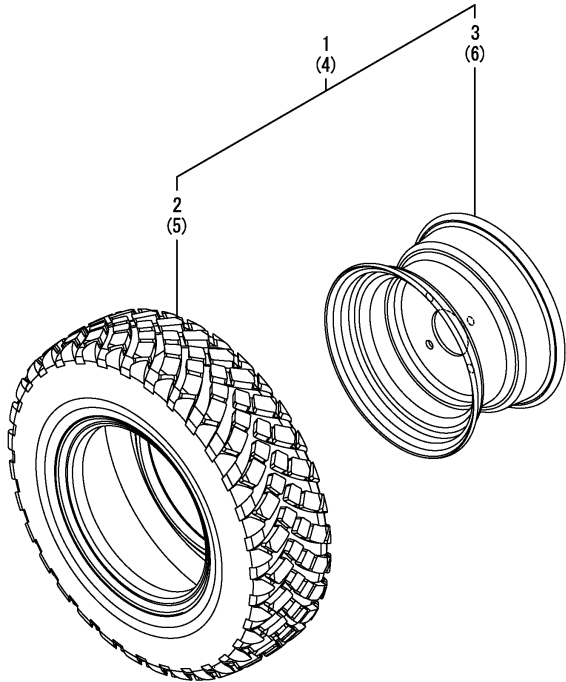

(A)=SA221,EU
(B)=SA424,EU
(C)=

(D)=
(E)=
(F)=

| No. | Lev. | Parts No. | Description | Q'ty | | | | | | I | R |
|-----|------|--------------|----------------------|------|-----|-----|-----|-----|-----|---|---|
| | | | | (A) | (B) | (C) | (D) | (E) | (F) | | |
| 1 | 2 | 1A832E-14780 | TIRE UNIT,L220/55R12 | | 1 | | | | | | |
| 2 | 3 | 1A832E-14790 | TIRE, 220/55R12 | | 1 | | | | | | |
| 3 | 3 | 1A832E-14810 | WHEEL ASSY, W7X12 | | 1 | | | | | | |
| 4 | 2 | 1A832E-14880 | TIRE UNIT,R220/55R12 | | 1 | | | | | | |
| 5 | 3 | 1A832E-14790 | TIRE, 220/55R12 | | 1 | | | | | | |
| 6 | 3 | 1A832E-14810 | WHEEL ASSY, W7X12 | | 1 | | | | | | |

Remarks
* This figure is incorporated in the Fig.205 No.1.

Fig.29. HUB BOLT

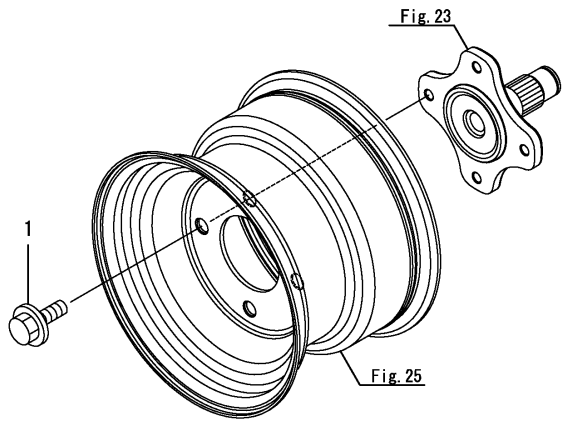
[illegible]

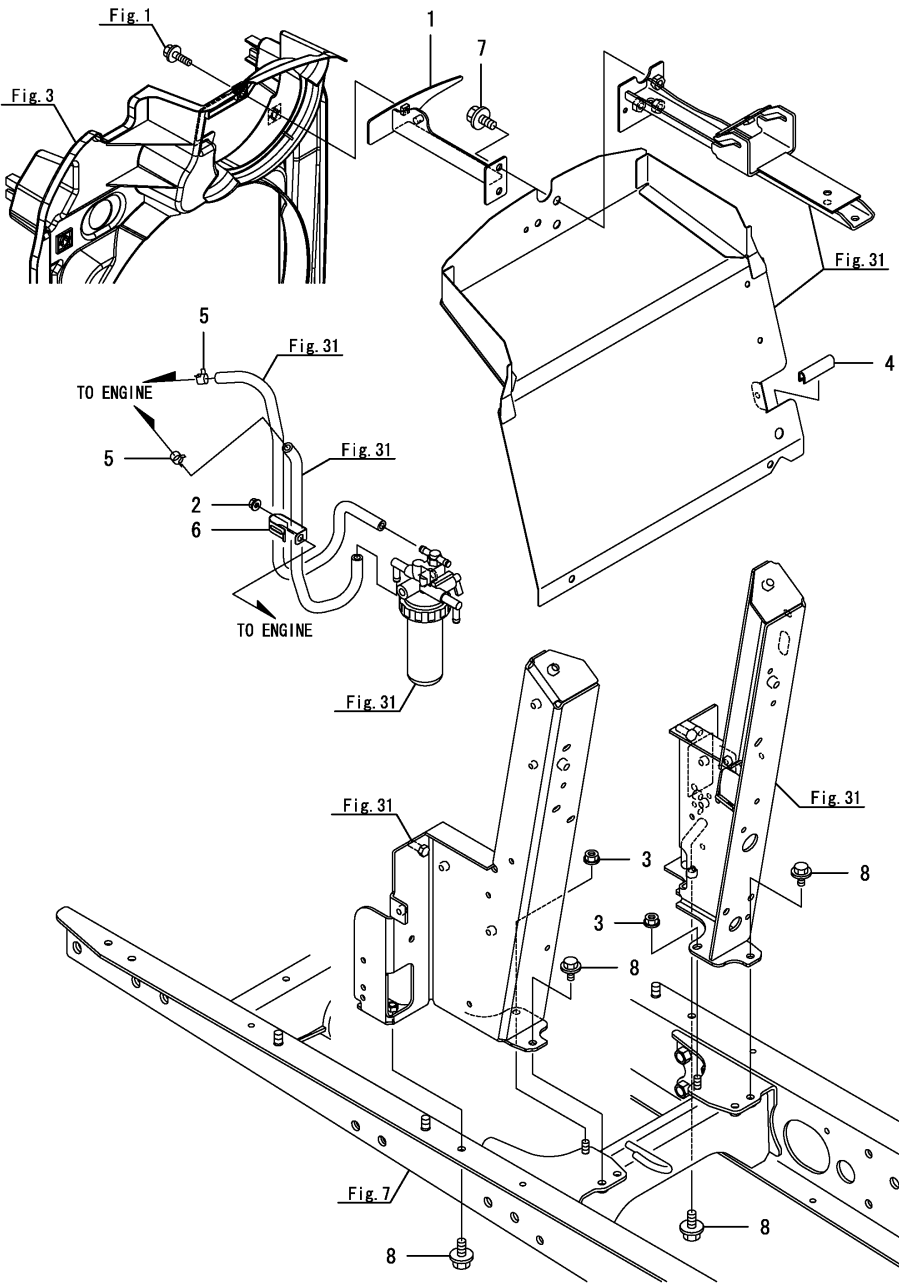

| 0CNP6-M02741 Fig.30 | | | | | | | | | |
|---------------------|------|--------------|-----------------------|------|-----|-----|-----|-----|-----|
| (A)=SA221,EU (D)= | | | | | | | | | |
| (B)=SA424,EU (E)= | | | | | | | | | |
| (C)= (F)= | | | | | | | | | |
| No. | Lev. | Parts No. | Description | Q'ty | | | | | |
| | | | | (A) | (B) | (C) | (D) | (E) | (F) |
| 1 | 1 | 1A8330-01310 | FRAME ASSY,CONNECTING | 1 | 1 | | | | |
| 2 | 1 | 194990-22130 | NUT, M6 | 1 | 1 | | | | |
| 3 | 1 | 194990-22140 | NUT, M8 | 2 | 2 | | | | |
| 4 | 1 | 195616-24930 | TRIM | 1 | 1 | | | | |
| 5 | 1 | 114270-59010 | CLAMP, HOSE 12 | 2 | 2 | | | | |
| 6 | 1 | 1E6102-83230 | CLAMP, BATTERY CABLE | 1 | 1 | | | | |
| 7 | 1 | 26106-080162 | BOLT, M8X 16 PLATED | 2 | 2 | | | | |
| 8 | 1 | 26106-080162 | BOLT, M8X 16 PLATED | 4 | 4 | | | | |
| | | | | | | | | | |
| | | | | | | | | | |
| | | | | | | | | | |
| | | | | | | | | | |
| | | | | | | | | | |
| | | | | | | | | | |
| | | | | | | | | | |
| | | | | | | | | | |
| | | | | | | | | | |
| | | | | | | | | | |
| | | | | | | | | | |
| | | | | | | | | | |
| | | | | | | | | | |
| | | | | | | | | | |
| | | | | | | | | | |
| | | | | | | | | | |
| | | | | | | | | | |
| | | | | | | | | | |
| | | | | | | | | | |
| | | | | | | | | | |
| | | | | | | | | | |
| | | | | | | | | | |
| | | | | | | | | | |
| | | | | | | | | | |
| | | | | | | | | | |
| | | | | | | | | | |
| | | | | | | | | | |
| | | | | | | | | | |
| | | | | | | | | | |
| | | | | | | | | | |
| | | | | | | | | | |
| | | | | | | | | | |
| | | | | | | | | | |
| | | | | | | | | | |
| | | | | | | | | | |
| | | | | | | | | | |
| | | | | | | | | | |
| | | | | | | | | | |
| | | | | | | | | | |
| | | | | | | | | | |
| | | | | | | | | | |
| | | | | | | | | | |
| | | | | | | | | | |
| | | | | | | | | | |
| | | | | | | | | | |
| | | | | | | | | | |
| | | | | | | | | | |
| | | | | | | | | | |
| | | | | | | | | | |
| | | | | | | | | | |
| | | | | | | | | | |
| | | | | | | | | | |
| | | | | | | | | | |
| | | | | | | | | | |
| | | | | | | | | | |
| | | | | | | | | | |
| | | | | | | | | | |
| | | | | | | | | | |
| | | | | | | | | | |
| | | | | | | | | | |
| | | | | | | | | | |
| | | | | | | | | | |
| | | | | | | | | | |
| | | | | | | | | | |
| | | | | | | | | | |
| | | | | | | | | | |
| | | | | | | | | | |
| | | | | | | | | | |
| | | | | | | | | | |
| | | | | | | | | | |
| | | | | | | | | | |
| | | | | | | | | | |
| | | | | | | | | | |
| | | | | | | | | | |
| | | | | | | | | | |
| | | | | | | | | | |
| | | | | | | | | | |
| | | | | | | | | | |
| | | | | | | | | | |
| | | | | | | | | | |
| | | | | | | | | | |
| | | | | | | | | | |
| | | | | | | | | | |
| | | | | | | | | | |
| | | | | | | | | | |
| | | | | | | | | | |
| | | | | | | | | | |
| | | | | | | | | | |
| | | | | | | | | | |
| | | | | | | | | | |
| | | | | | | | | | |
| | | | | | | | | | |
| | | | | | | | | | |
| | | | | | | | | | |
| | | | | | | | | | |
| | | | | | | | | | |
| | | | | | | | | | |
| | | | | | | | | | |
| | | | | | | | | | |
| | | | | | | | | | |
| | | | | | | | | | |
| | | | | | | | | | |
| | | | | | | | | | |
| | | | | | | | | | |
| | | | | | | | | | |
| | | | | | | | | | |
| | | | | | | | | | |
| | | | | | | | | | |
| | | | | | | | | | |
| | | | | | | | | | |
| | | | | | | | | | |
| | | | | | | | | | |
| | | | | | | | | | |
| | | | | | | | | | |
| | | | | | | | | | |
| | | | | | | | | | |
| | | | | | | | | | |
| | | | | | | | | | |
| | | | | | | | | | |
| | | | | | | | | | |
| | | | | | | | | | |
| | | | | | | | | | |
| | | | | | | | | | |
| | | | | | | | | | |
| | | | | | | | | | |
| | | | | | | | | | |
| | | | | | | | | | |
| | | | | | | | | | |
| | | | | | | | | | |
| | | | | | | | | | |
| | | | | | | | | | |
| | | | | | | | | | |
| | | | | | | | | | |
| | | | | | | | | | |
| | | | | | | | | | |
| | | | | | | | | | |
| | | | | | | | | | |
| | | | | | | | | | |
| | | | | | | | | | |
| | | | | | | | | | |
| | | | | | | | | | |
| | | | | | | | | | |
| | | | | | | | | | |
| | | | | | | | | | |
| | | | | | | | | | |
| | | | | | | | | | |
| | | | | | | | | | |
| | | | | | | | | | |
| | | | | | | | | | |
| | | | | | | | | | |
| | | | | | | | | | |
| | | | | | | | | | |
| | | | | | | | | | |
| | | | | | | | | | |
| | | | | | | | | | |
| | | | | | | | | | |
| | | | | | | | | | |
| | | | | | | | | | |
| | | | | | | | | | |
| | | | | | | | | | |
| | | | | | | | | | |
| | | | | | | | | | |
| | | | | | | | | | |
| | | | | | | | | | |
| | | | | | | | | | |
| | | | | | | | | | |
| | | | | | | | | | |
| | | | | | | | | | |
| | | | | | | | | | |
| | | | | | | | | | |
| | | | | | | | | | |
| | | | | | | | | | |
| | | | | | | | | | |
| | | | | | | | | | |
| | | | | | | | | | |
| | | | | | | | | | |
| | | | | | | | | | |
| | | | | | | | | | |
| | | | | | | | | | |
| | | | | | | | | | |
| | | | | | | | | | |
| | | | | | | | | | |
| | | | | | | | | | |
| | | | | | | | | | |
| | | | | | | | | | |
| | | | | | | | | | |
| | | | | | | | | | |
| | | | | | | | | | |
| | | | | | | | | | |
| | | | | | | | | | |
| | | | | | | | | | |
| | | | | | | | | | |
| | | | | | | | | | |
| | | | | | | | | | |
| | | | | | | | | | |
| | | | | | | | | | |
| | | | | | | | | | |
| | | | | | | | | | |
| | | | | | | | | | |
| | | | | | | | | | |
| | | | | | | | | | |
| | | | | | | | | | |
| | | | | | | | | | |
| | | | | | | | | | |
| | | | | | | | | | |
| | | | | | | | | | |
| | | | | | | | | | |
| | | | | | | | | | |
| | | | | | | | | | |
| | | | | | | | | | |
| | | | | | | | | | |
| | | | | | | | | | |
| | | | | | | | | | |
| | | | | | | | | | |
| | | | | | | | | | |
| | | | | | | | | | |
| | | | | | | | | | |
| | | | | | | | | | |
| | | | | | | | | | |
| | | | | | | | | | |
| | | | | | | | | | |
| | | | | | | | | | |
| | | | | | | | | | |
| | | | | | | | | | |
| | | | | | | | | | |
| | | | | | | | | | |
| | | | | | | | | | |
| | | | | | | | | | |
| | | | | | | | | | |
| | | | | | | | | | |
| | | | | | | | | | |
| | | | | | | | | | |
| | | | | | | | | | |
| | | | | | | | | | |
| | | | | | | | | | |
| | | | | | | | | | |
| | | | | | | | | | |
| | | | | | | | | | |
| | | | | | | | | | |
| | | | | | | | | | |
| | | | | | | | | | |
| | | | | | | | | | |
| | | | | | | | | | |
| | | | | | | | | | |
| | | | | | | | | | |
| | | | | | | | | | |
| | | | | | | | | | |
| | | | | | | | | | |
| | | | | | | | | | |
| | | | | | | | | | |
| | | | | | | | | | |
| | | | | | | | | | |
| | | | | | | | | | |
| | | | | | | | | | |
| | | | | | | | | | |
| | | | | | | | | | |
| | | | | | | | | | |
| | | | | | | | | | |
| | | | | | | | | | |
| | | | | | | | | | |
| | | | | | | | | | |
| | | | | | | | | | |
| | | | | | | | | | |
| | | | | | | | | | |
| | | | | | | | | | |
| | | | | | | | | | |
| | | | | | | | | | |
| | | | | | | | | | |
| | | | | | | | | | |
| | | | | | | | | | |
| | | | | | | | | | |
| | | | | | | | | | |
| | | | | | | | | | |
| | | | | | | | | | |
| | | | | | | | | | |
| | | | | | | | | | |
| | | | | | | | | | |
| | | | | | | | | | |
| | | | | | | | | | |
| | | | | | | | | | |
| | | | | | | | | | |
| | | | | | | | | | |
| | | | | | | | | | |
| | | | | | | | | | |
| | | | | | | | | | |
| | | | | | | | | | |
| | | | | | | | | | |
| | | | | | | | | | |
| | | | | | | | | | |
| | | | | | | | | | |
| | | | | | | | | | |
| | | | | | | | | | |
| | | | | | | | | | |
| | | | | | | | | | |
| | | | | | | | | | |
| | | | | | | | | | |
| | | | | | | | | | |
| | | | | | | | | | |
| | | | | | | | | | |
| | | | | | | | | | |
| | | | | | | | | | |
| | | | | | | | | | |
| | | | | | | | | | |
| | | | | | | | | | |
| | | | | | | | | | |
| | | | | | | | | | |
| | | | | | | | | | |
| | | | | | | | | | |
| | | | | | | | | | |
| | | | | | | | | | |
| | | | | | | | | | |
| | | | | | | | | | |
| | | | | | | | | | |
| | | | | | | | | | |
| | | | | | | | | | |
| | | | | | | | | | |
| | | | | | | | | | |
| | | | | | | | | | |
| | | | | | | | | | |
| | | | | | | | | | |
| | | | | | | | | | |
| | | | | | | | | | |
| | | | | | | | | | |
| | | | | | | | | | |
| | | | | | | | | | |
| | | | | | | | | | |
| | | | | | | | | | |
| | | | | | | | | | |
| | | | | | | | | | |
| | | | | | | | | | |
| | | | | | | | | | |
| | | | | | | | | | |
| | | | | | | | | | |
| | | | | | | | | | |
| | | | | | | | | | |
| | | | | | | | | | |
| | | | | | | | | | |
| | | | | | | | | | |
| | | | | | | | | | |
| | | | | | | | | | |
| | | | | | | | | | |
| | | | | | | | | | |
| | | | | | | | | | |
| | | | | | | | | | |
| | | | | | | | | | |
| | | | | | | | | | |
| | | | | | | | | | |
| | | | | | | | | | |
| | | | | | | | | | |
| | | | | | | | | | |
| | | | | | | | | | |
| | | | | | | | | | |
| | | | | | | | | | |
| | | | | | | | | | |
| | | | | | | | | | |
| | | | | | | | | | |
| | | | | | | | | | |

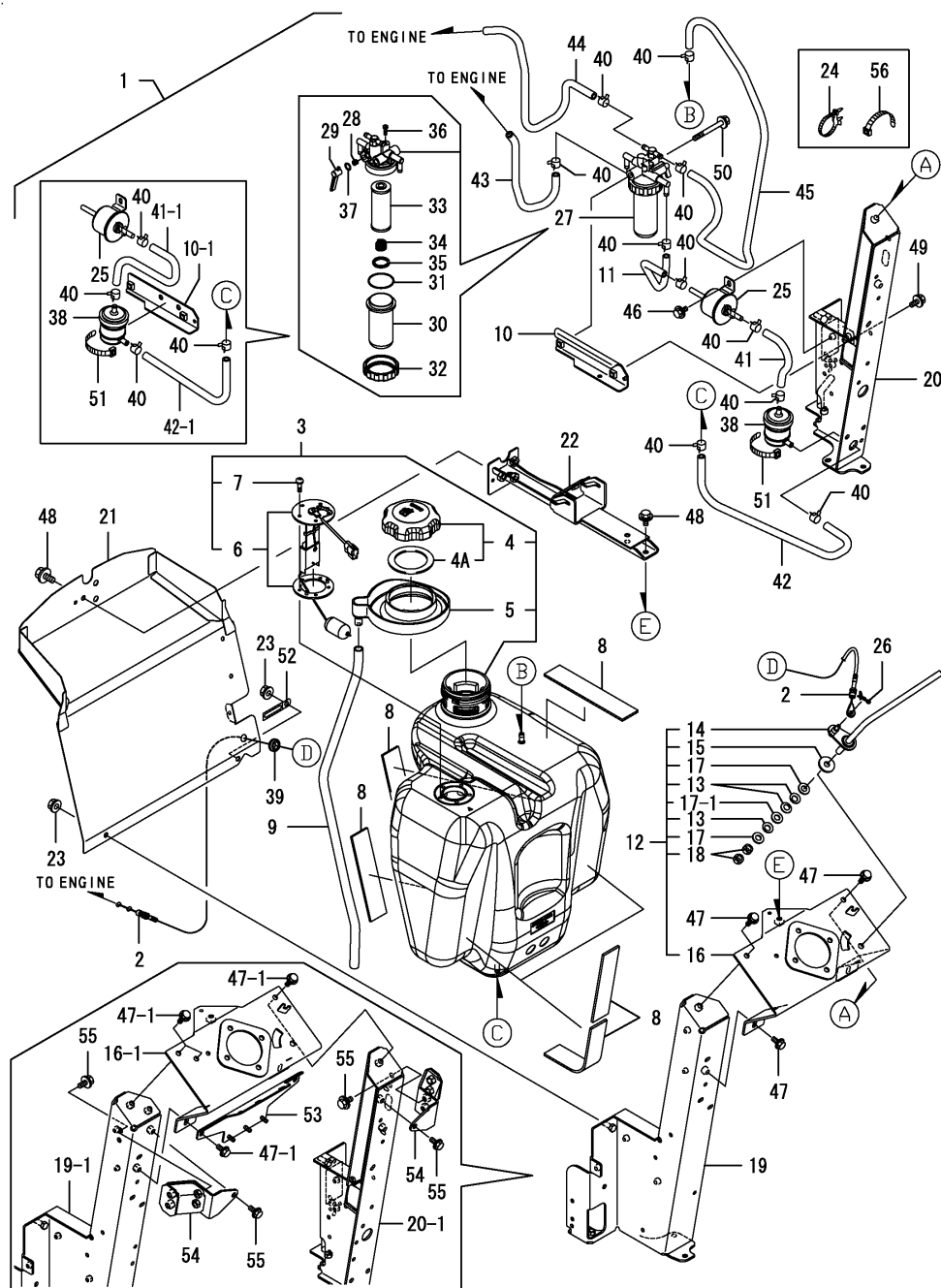

| No. | Lev. | Parts No. | Description | Q'ty | | | | | | I | R |
|------|------|---------------------------|----------------------|------|-----|-----|-----|-----|-----|---|---|
| | | | | (A) | (B) | (C) | (D) | (E) | (F) | | |
| 1 | 1 | 1A8330-15051 | COLUMN UNIT | 1 | 1 | | | | | | |
| 1-1 | 1 | 1A8330-15052 | COLUMN UNIT | 1 | 1 | | | | | | N |
| | | (A=F5000002) (B=F5000001) | | | | | | | | | |
| 1-2 | 1 | 1A8330-15053 | COLUMN UNIT | 1 | 1 | | | | | | N |
| | | (A=F500229) (B=F500229) | | | | | | | | | |
| 1-3 | 1 | 1A8330-15054 | COLUMN UNIT | 1 | 1 | | | | | | N |
| | | (A=F610002) (B=F610001) | | | | | | | | | |
| 2 | 2 | 1A8330-01150 | CABLE ASSY, ACCEL | 1 | 1 | | | | | | |
| 3 | 2 | 1A8330-04011 | TANK ASSY,FO W/GAUGE | 1 | 1 | | | | | | |
| 4 | 3 | 1A8330-04030 | CAP ASSY,FILLER | 1 | 1 | | | | | | |
| 4A | 4 | 198200-04040 | GASKET, FUEL CAP | 1 | 1 | | | | | | |
| 5 | 3 | 1A8330-04070 | SUMP | 1 | 1 | | | | | | |
| 6 | 3 | 1A8330-56601 | SENSOR ASSY, FUEL | 1 | 1 | | | | | | |
| 7 | 3 | 26022-050162 | SCREW, M5X16 | 5 | 5 | | | | | | |
| 8 | 2 | 1A8330-04050 | RUBBER, CUSHION | 7 | 7 | | | | | | |
| 9 | 2 | 1A8330-04081 | HOSE, DRAIN | 1 | 1 | | | | | | |
| 10 | 2 | 1A8330-04200 | STAY ASSY, FUEL HOSE | 1 | 1 | | | | | | |
| 10-1 | 2 | 1A8330-04201 | STAY ASSY, FUEL HOSE | 1 | 1 | | | | | | N |
| | | (A=F500229) (B=F500229) | | | | | | | | | |
| 11 | 2 | 1A8330-04610 | HOSE, FUEL A | 1 | 1 | | | | | | |
| 12 | 2 | 1A8330-15101 | BRACKET ASSY, COLUMN | 1 | 1 | | | | | | |
| 12-1 | 2 | 1A8330-15102 | BRACKET ASSY, COLUMN | 1 | 1 | | | | | | N |
| | | (A=F5000002) (B=F5000001) | | | | | | | | | |
| 12-2 | 2 | 1A8330-15103 | BRACKET ASSY, COLUMN | 1 | 1 | | | | | | N |
| | | (A=F610002) (B=F610001) | | | | | | | | | |
| 13 | 3 | 194740-00160 | WASHER, CONICAL 10 | 3 | 3 | | | | | | |
| 14 | 3 | 1A8330-01110 | LEVER ASSY, ACCEL | 1 | 1 | | | | | | |
| 15 | 3 | 198200-01260 | PLATE, FRICTION | 1 | 1 | | | | | | |
| 16 | 3 | 1A8330-15111 | BRACKET, COLUMN | 1 | 1 | | | | | | |
| 16-1 | 3 | 1A8330-15112 | BRACKET, COLUMN | 1 | 1 | | | | | | N |
| | | (A=F5000002) (B=F5000001) | | | | | | | | | |
| 17 | 3 | 22137-100000 | WASHER, 10 | 2 | 2 | | | | | | |
| 17-1 | 3 | 22137-100000 | WASHER, 10 | 3 | 3 | | | | | | K |
| | | (A=F610002) (B=F610001) | | | | | | | | | |
| 18 | 3 | 26716-100002 | NUT, M10 | 2 | 2 | | | | | | |
| 19 | 2 | 1A8330-15190 | COLUMN ASSY, M L | 1 | 1 | | | | | | |
| 19-1 | 2 | 1A8330-15191 | M ASSY,COLUMN L | 1 | 1 | | | | | | N |
| | | (A=F5000002) (B=F5000001) | | | | | | | | | |
| 19-2 | 2 | 1A8330-15192 | M ASSY,COLUMN L | 1 | 1 | | | | | | N |
| | | (A=F500300) (B=F500285) | | | | | | | | | |
| 20 | 2 | 1A8330-15253 | FRAME ASSY, COLUMN R | 1 | 1 | | | | | | |
| 20-1 | 2 | 1A8330-15254 | FRAME ASSY, COLUMN R | 1 | 1 | | | | | | N |

N:Old $\xrightarrow[\text{No}]{\text{Yes}}$ New, Q:Old $\xrightarrow[\text{Yes}]{\text{No}}$ New, R:Old $\xrightarrow[\text{Yes}]{\text{Yes}}$ New, S:Old $\xrightarrow[\text{No}]{\text{No}}$ New, W:Add, Z:Discontinued, F:Interchangeable by set, K:Q'ty Change
++ CONTINUE ++
 Copyright (C) 2018 YANMAR GLOBAL CS CO., LTD. All Rights Reserved.

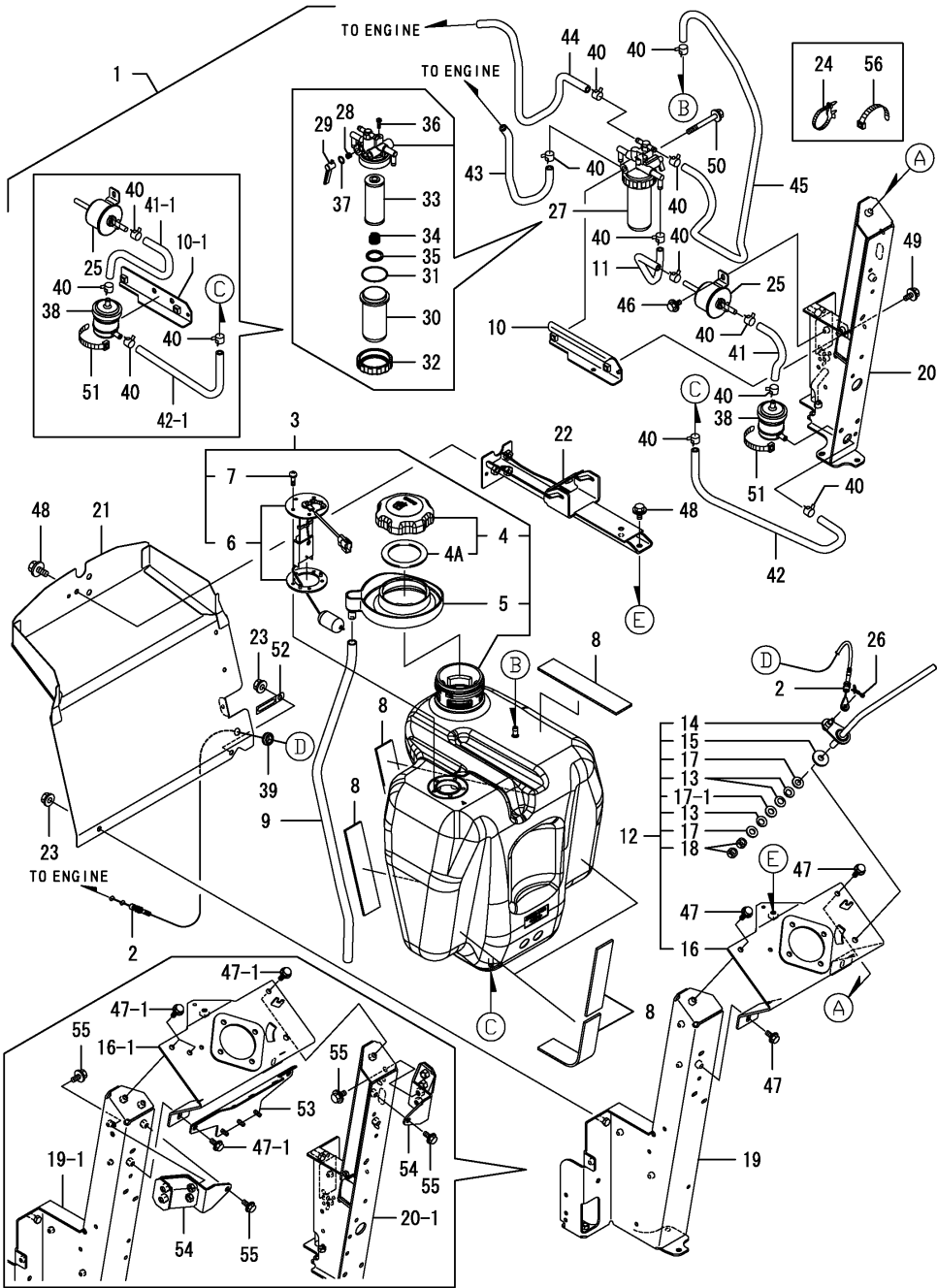

(A)=SA221,EU
(B)=SA424,EU
(C)=

(D)=
(E)=
(F)=

| No. | Lev. | Parts No. | Description | Q'ty | | | | | | I | R |
|-------------------------|------|--------------|----------------------|------|-----|-----|-----|-----|-----|---|---|
| | | | | (A) | (B) | (C) | (D) | (E) | (F) | | |
| 27 | 2 | 129053-55621 | FILTER ASSY, FUEL | 1 | 1 | | | | | | |
| 28 | 3 | 104200-55330 | SPRING, FUEL VALVE | 1 | 1 | | | | | | |
| 29 | 3 | 119810-55340 | LEVER, FUEL | 1 | 1 | | | | | | |
| 30 | 3 | 129107-55510 | CUP, STRAINER | 1 | 1 | | | | | | |
| 31 | 3 | 102103-55520 | O-RING, FILTER | 1 | 1 | | | | | | |
| 32 | 3 | 110250-55610 | RING, CUP RETAINING | 1 | 1 | | | | | | |
| 33 | 3 | 119810-55650 | ELEMENT, FUEL FILTER | 1 | 1 | | | | | | |
| 34 | 3 | 121257-55720 | SPRING, ELEMENT | 1 | 1 | | | | | | |
| 35 | 3 | 121257-55731 | FLOAT | 1 | 1 | | | | | | |
| 36 | 3 | 104200-55750 | SCREW, M4 | 1 | 1 | | | | | | |
| 37 | 3 | 24311-240100 | O-RING, 1AP10A | 1 | 1 | | | | | | |
| 38 | 2 | 129052-55630 | FILTER, FUEL INLET | 1 | 1 | | | | | | |
| 39 | 2 | 198071-58810 | GROMMET, 8 | 1 | 1 | | | | | | |
| 40 | 2 | 114270-59010 | CLAMP, HOSE 12 | 10 | 10 | | | | | | |
| 41 | 2 | 23980-730150 | HOSE, 7.3X 150 | 1 | 1 | | | | | | |
| 41-1 | 2 | 23980-730480 | HOSE, 7.3X 480 | 1 | 1 | | | | | | S |
| (A=F500229) (B=F500229) | | | | | | | | | | | |
| 42 | 2 | 23980-730300 | HOSE, 7.3X 300 | 1 | 1 | | | | | | |
| 42-1 | 2 | 23980-730480 | HOSE, 7.3X 480 | 1 | 1 | | | | | | S |
| (A=F500229) (B=F500229) | | | | | | | | | | | |
| 43 | 2 | 23980-730300 | HOSE, 7.3X 300 | 1 | 1 | | | | | | |
| 44 | 2 | 23980-730400 | HOSE, 7.3X 400 | 1 | 1 | | | | | | |
| 45 | 2 | 23980-731000 | HOSE, 7.3X1000 | 1 | 1 | | | | | | |
| 46 | 2 | 26106-060122 | BOLT, M6X 12 PLATED | 2 | 2 | | | | | | |
| 47 | 2 | 26106-080162 | BOLT, M8X 16 PLATED | 4 | 4 | | | | | | |
| 47-1 | 2 | 26106-080162 | BOLT, M8X 16 PLATED | 5 | 5 | | | | | | K |
| (A=F500002) (B=F500001) | | | | | | | | | | | |
| 48 | 2 | 26106-080162 | BOLT, M8X 16 PLATED | 2 | 2 | | | | | | |
| 49 | 2 | 26106-080162 | BOLT, M8X 16 PLATED | 1 | 1 | | | | | | |
| 50 | 2 | 26106-080702 | BOLT, M8X 70 PLATED | 1 | 1 | | | | | | |
| 51 | 2 | 29622-250001 | BAND, RF250 | 1 | 1 | | | | | | |
| 52 | 2 | 194440-51620 | CLAMP, B | 1 | 1 | | | | | | W |
| (A=F500229) (B=F500229) | | | | | | | | | | | |
| 53 | 2 | 1A8332-52300 | BRACKET, ELECTRIC | 1 | 1 | | | | | | W |
| (A=F500002) (B=F500001) | | | | | | | | | | | |
| 54 | 2 | 1A8332-64800 | BRACKET ASSY, BASE | 2 | 2 | | | | | | W |
| (A=F500002) (B=F500001) | | | | | | | | | | | |
| 55 | 2 | 26106-080162 | BOLT, M8X 16 PLATED | 6 | 6 | | | | | | W |
| (A=F500002) (B=F500001) | | | | | | | | | | | |
| 56 | 2 | 1E6150-83910 | BAND 195 | 1 | 1 | | | | | | W |
| (A=F500229) (B=F500229) | | | | | | | | | | | |

(A)=SA221,EU
(B)=SA424,EU
(C)=

(D)=
(E)=
(F)=

| No. | Lev. | Parts No. | Description | Q'ty | | | | | | I | R |
|-----|------|--------------|---------------------|------|-----|-----|-----|-----|-----|---|---|
| | | | | (A) | (B) | (C) | (D) | (E) | (F) | | |
| 1 | 1 | 1A7880-15700 | WHEEL, STEERING | 1 | 1 | | | | | | |
| 2 | 1 | 1A7880-15740 | CAP, STEERING WHEEL | 1 | 1 | | | | | | |
| 3 | 1 | 22137-160000 | WASHER, 16 | 1 | 1 | | | | | | |

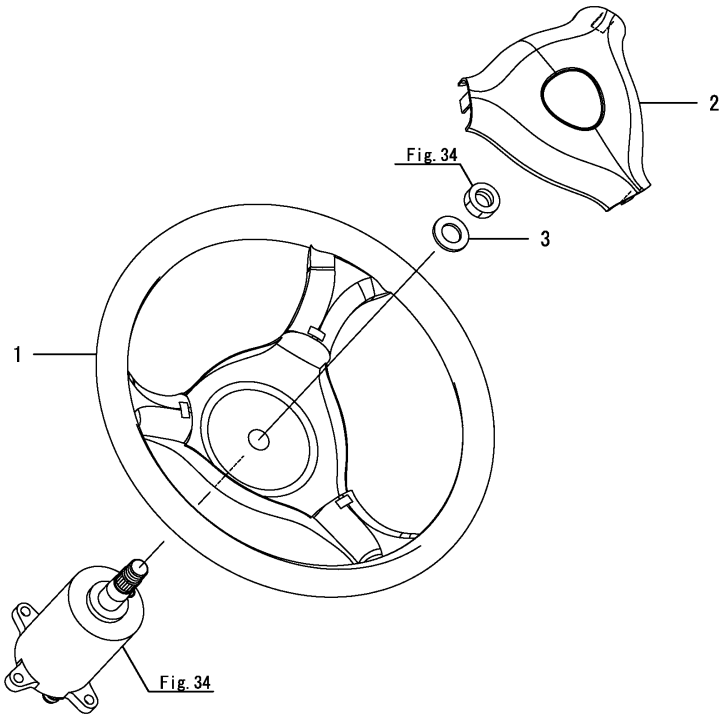

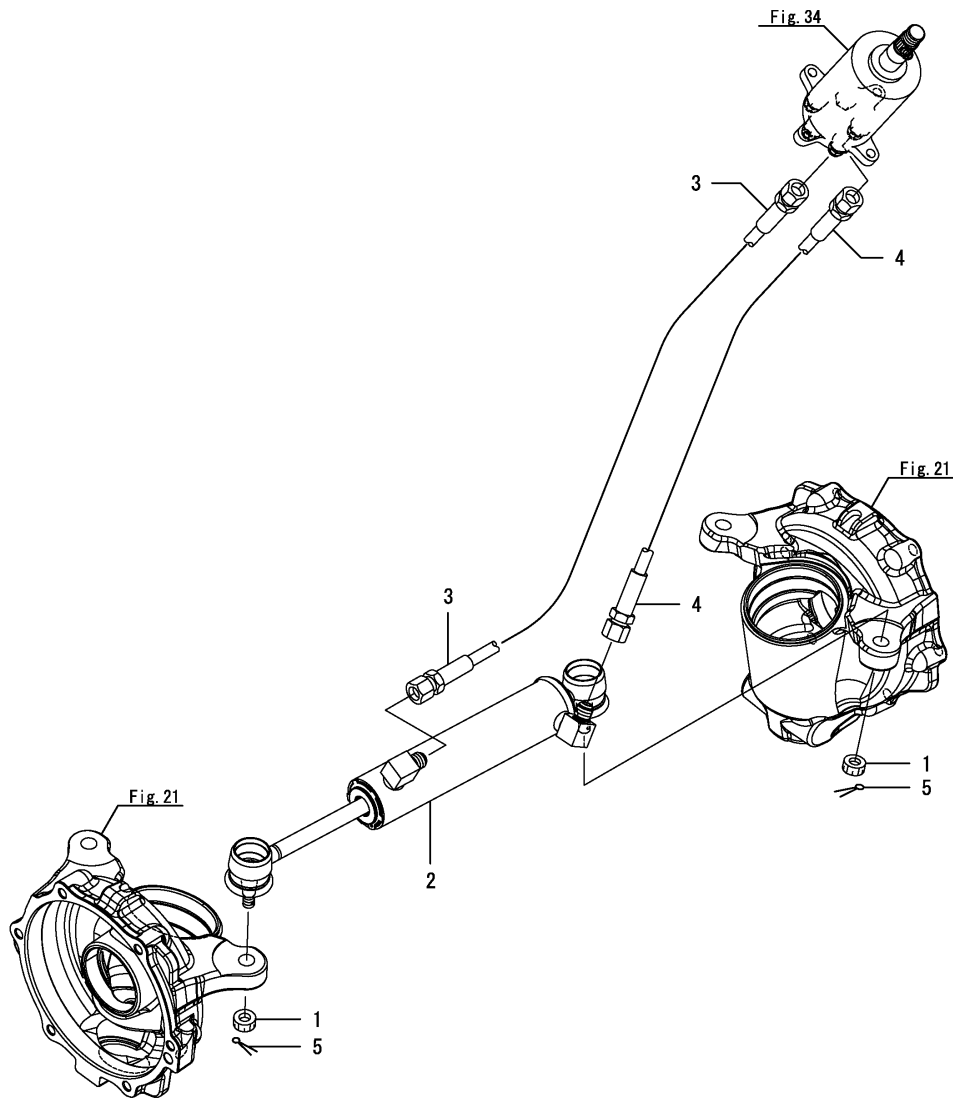

| No. | Lev. | Parts No. | Description | Q'ty | | | | | | I | R |
|-----|------|--------------|--------------------|------|-----|-----|-----|-----|-----|---|---|
| | | | | (A) | (B) | (C) | (D) | (E) | (F) | | |
| 1 | 1 | 194215-12341 | NUT, CASTLE M10 | 2 | 2 | | | | | | |
| 2 | 1 | 1A8330-17570 | CYLINDER, STEERING | 1 | 1 | | | | | | |
| 2-1 | 1 | 1A8330-17571 | CYLINDER, STEERING | 1 | 1 | | | | | | N |
| | | (A=F500002) | (B=F500001) | | | | | | | | |
| 3 | 1 | 1A8330-17830 | HOSE, STEERING L | 1 | 1 | | | | | | |
| 3-1 | 1 | 1A8330-17831 | HOSE, PST L | 1 | 1 | | | | | | N |
| | | (A=F500002) | (B=F500001) | | | | | | | | |
| 4 | 1 | 1A8330-17840 | HOSE, STEERING R | 1 | 1 | | | | | | |
| 4-1 | 1 | 1A8330-17841 | HOSE, PST R | 1 | 1 | | | | | | N |
| | | (A=F500002) | (B=F500001) | | | | | | | | |
| 5 | 1 | 22417-250250 | PIN, COTTER 2.5X25 | 2 | 2 | | | | | | |

(A)=SA221,EU
(B)=SA424,EU
(C)=

(D)=
(E)=
(F)=

| No. | Lev. | Parts No. | Description | Q'ty | | | | | | I | R |
|-----|------|--------------|---------------------|------|-----|-----|-----|-----|-----|---|---|
| | | | | (A) | (B) | (C) | (D) | (E) | (F) | | |
| 1 | 1 | 1A8330-17501 | VALVE ASSY, PST | 1 | 1 | | | | | | |
| 2 | 2 | 1A7880-17320 | NUT, 5/8-18 UNF | 1 | 1 | | | | | | |
| 3 | 1 | 26106-080162 | BOLT, M8X 16 PLATED | 4 | 4 | | | | | | |

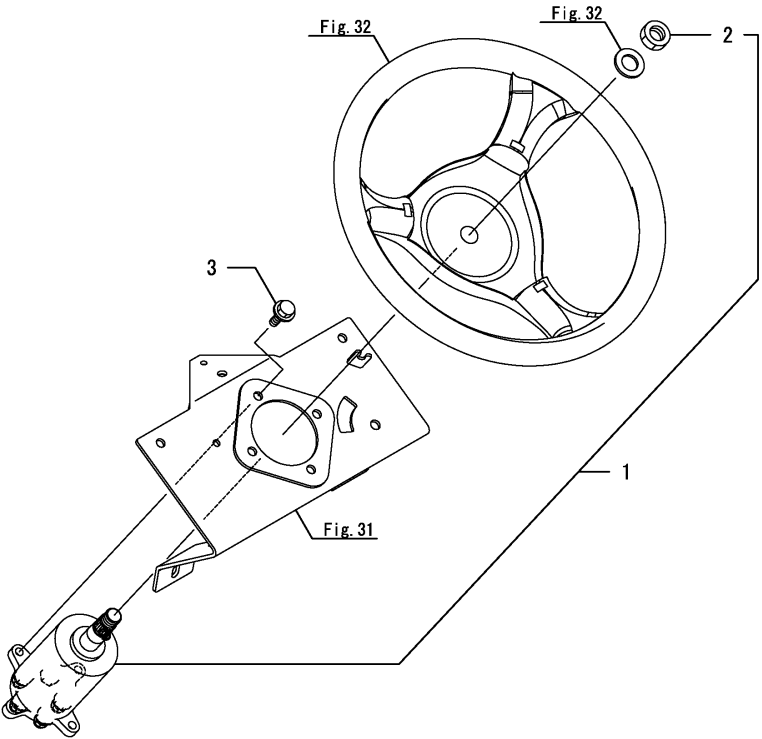

(A)=SA221,EU
(B)=SA424,EU
(C)=

(D)=
(E)=
(F)=

| No. | Lev. | Parts No. | Description | Q'ty | | | | | | I | R |
|-----|------|--------------|------------------|------|-----|-----|-----|-----|-----|---|---|
| | | | | (A) | (B) | (C) | (D) | (E) | (F) | | |
| 1 | 1 | 1A8330-17810 | HOSE, STEERING P | 1 | 1 | | | | | | |
| 1-1 | 1 | 1A8330-17811 | HOSE, PST P | 1 | 1 | | | | | | N |
| | | (A=F500002) | (B=F500001) | | | | | | | | |
| 2 | 1 | 1A8330-17820 | HOSE, STEERING T | 1 | 1 | | | | | | |
| 2-1 | 1 | 1A8330-17821 | HOSE, PST T | 1 | 1 | | | | | | N |
| | | (A=F500002) | (B=F500001) | | | | | | | | |
| 3 | 1 | 194680-51670 | BAND, CLIP | 7 | 7 | | | | | | |
| 4 | 1 | 29622-250001 | BAND, RF250 | 3 | 3 | | | | | | |

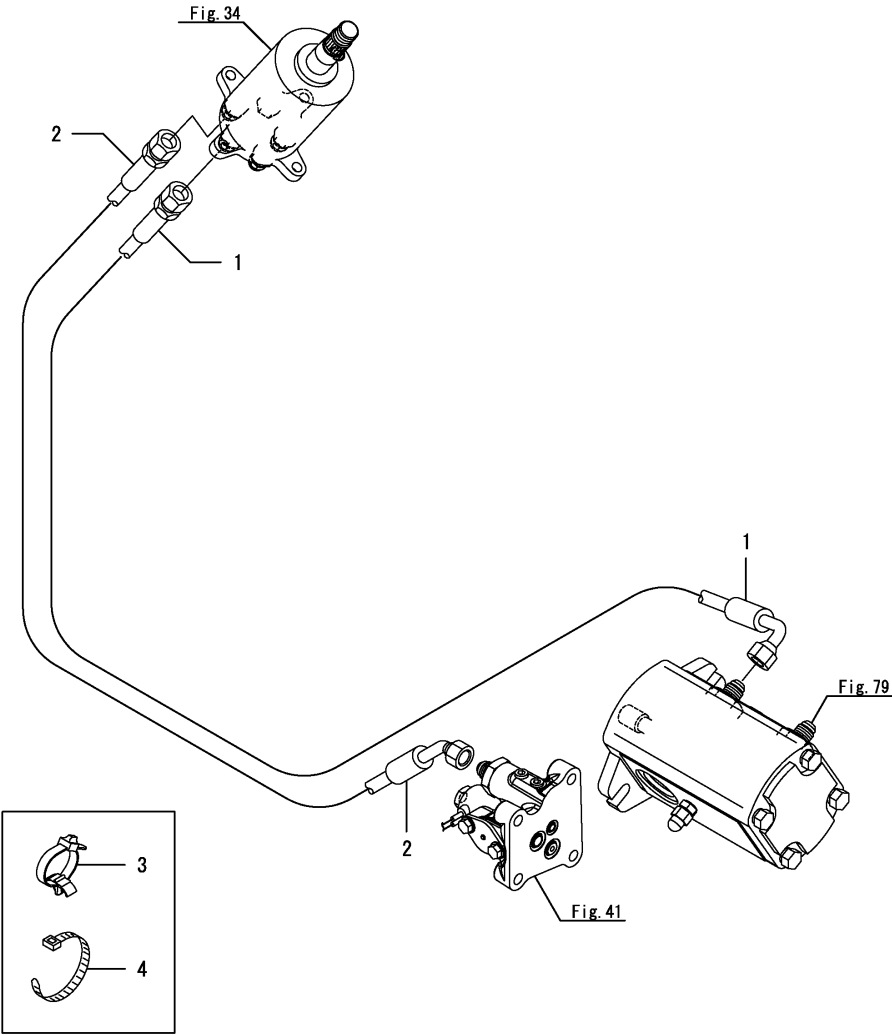

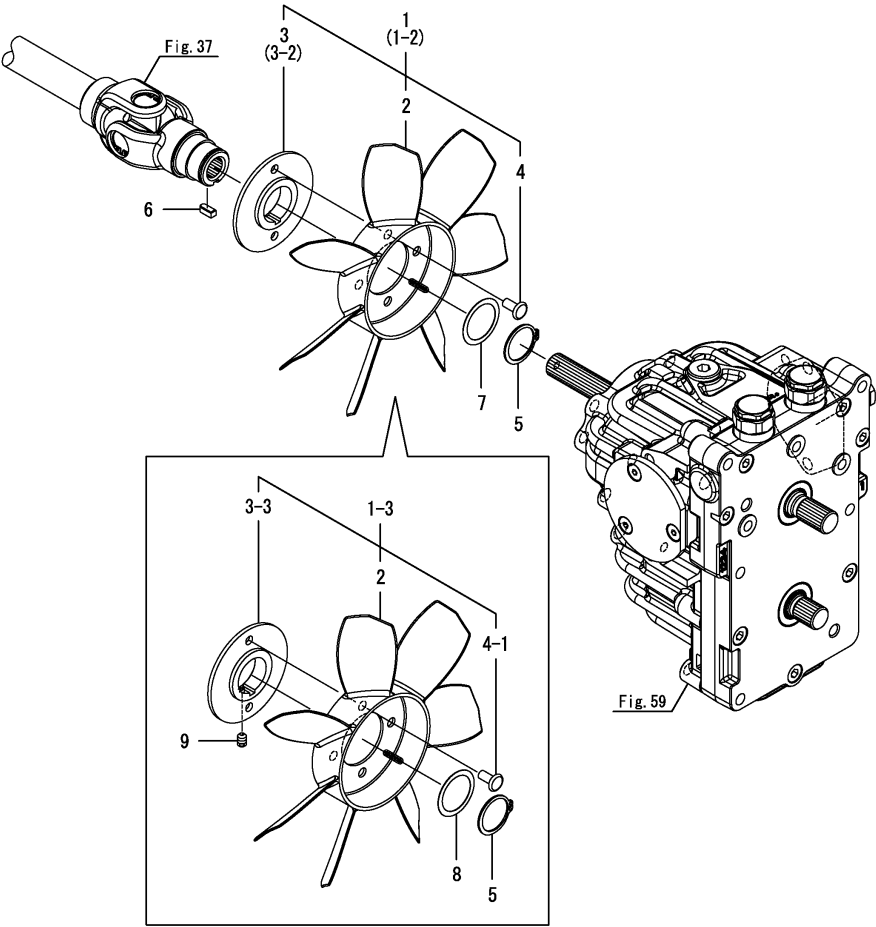

(A)=SA221,EU
(B)=SA424,EU
(C)=

(D)=
(E)=
(F)=

| No. | Lev. | Parts No. | Description | Q'ty | | | | | | I | R |
|---------------------------|------|--------------|-------------------|------|-----|-----|-----|-----|-----|---|---|
| | | | | (A) | (B) | (C) | (D) | (E) | (F) | | |
| 1 | 1 | 1A8330-22100 | FAN ASSY | 1 | 1 | | | | | | |
| 1-1 | 1 | 1A8330-22101 | FAN ASSY | 1 | 1 | | | | | N | |
| (A=F500034) (B=F500035) | | | | | | | | | | | |
| 1-2 | 1 | 1A8330-22102 | FAN ASSY | 1 | 1 | | | | | S | 1 |
| (A=*2019.07) (B=*2019.07) | | | | | | | | | | | |
| 1-3 | 1 | 1A8330-22103 | FAN ASSY | 1 | 1 | | | | | N | |
| (A=*2019.08) (B=F600021) | | | | | | | | | | | |
| 2 | 2 | 1A8330-22110 | FAN | 1 | 1 | | | | | | |
| 3 | 2 | 1A8330-22120 | BOSS ASSY | 1 | 1 | | | | | | |
| 3-1 | 2 | 1A8330-22121 | BOSS ASSY | 1 | 1 | | | | | N | |
| (A=F500034) (B=F500035) | | | | | | | | | | | |
| 3-2 | 2 | 1A8330-22122 | BOSS ASSY | 1 | 1 | | | | | S | |
| (A=*2019.07) (B=*2019.07) | | | | | | | | | | | |
| 3-3 | 2 | 1A8330-22123 | BOSS ASSY | 1 | 1 | | | | | N | |
| (A=*2019.08) (B=F600021) | | | | | | | | | | | |
| 4 | 2 | 1A8330-22160 | RIVET, FLAT | 2 | 2 | | | | | | |
| 4-1 | 2 | 22645-600120 | RIVET, 6.0X12 | 2 | 2 | | | | | R | |
| (A=F500031) (B=F200234) | | | | | | | | | | | |
| 5 | 1 | 22242-000260 | RING, 26 | 1 | 1 | | | | | | |
| 6 | 1 | 22550-050121 | KEY, 5X 12 | 1 | 1 | | | | | | |
| 7 | 1 | 1A8330-22180 | SHIM, 27.2X35X0.3 | 1 | 1 | | | | | W | |
| (A=F500031) (B=F200234) | | | | | | | | | | | |
| 7-1 | 1 | 1A8330-22180 | SHIM, 27.2X35X0.3 | 1 | 1 | | | | | Z | 1 |
| (A=*2019.07) (B=*2019.07) | | | | | | | | | | | |
| 8 | 1 | 1A8330-22180 | SHIM, 27.2X35X0.3 | 1 | 1 | | | | | W | |
| (A=*2019.08) (B=F600021) | | | | | | | | | | | |
| 9 | 1 | 26979-040062 | SCREW, M4X 6 | 1 | 1 | | | | | W | |
| (A=*2019.08) (B=F600021) | | | | | | | | | | | |

Remarks

(1)It is compatibility by exchanging No.1-2 and removal of No.7-1 at the same time.

0CNP6-M02741 TRANSMISSION
Fig.137. H.S.T. FAN GUARD

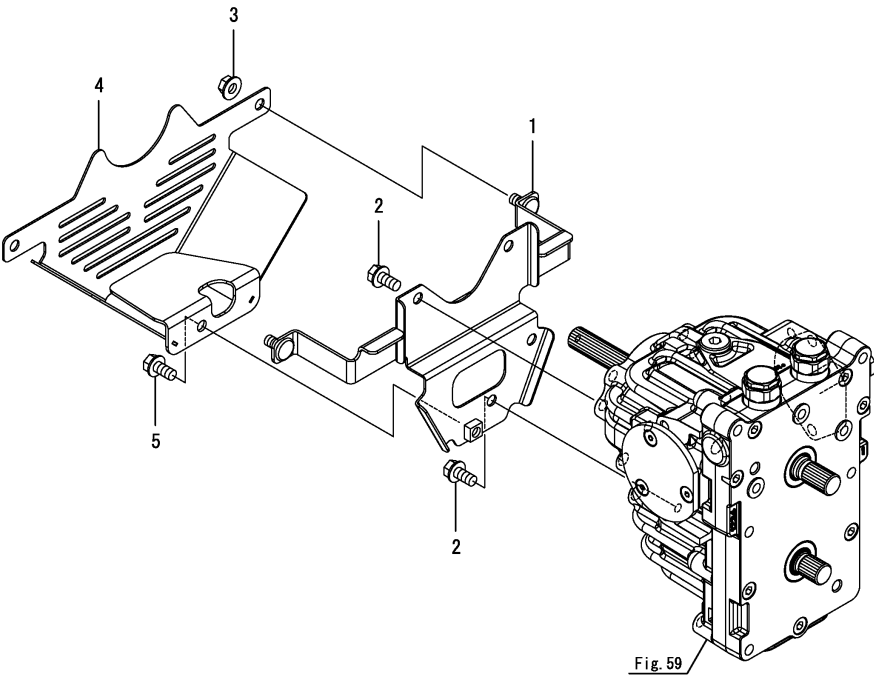

(A)=SA221,EU
(B)=SA424,EU
(C)=

(D)=
(E)=
(F)=

| No. | Lev. | Parts No. | Description | Q'ty | | | | | | I | R |
|-----|------|--------------|---------------------|------|-----|-----|-----|-----|-----|---|---|
| | | | | (A) | (B) | (C) | (D) | (E) | (F) | | |
| 1 | 1 | 1A8330-22200 | STAY ASSY, COVER | 1 | 1 | | | | | | |
| 2 | 1 | 26106-080162 | BOLT, M8X 16 PLATED | 3 | 3 | | | | | | |
| 3 | 1 | 194990-22140 | NUT, M8 | 2 | 2 | | | | | | |
| 4 | 1 | 1A8330-22230 | COVER ASSY, FAN | 1 | 1 | | | | | | |
| 5 | 1 | 26106-080162 | BOLT, M8X 16 PLATED | 1 | 1 | | | | | | |

Remarks
* This figure is applicable to [(A)=F500002][[(B)=F500001] or following machines.

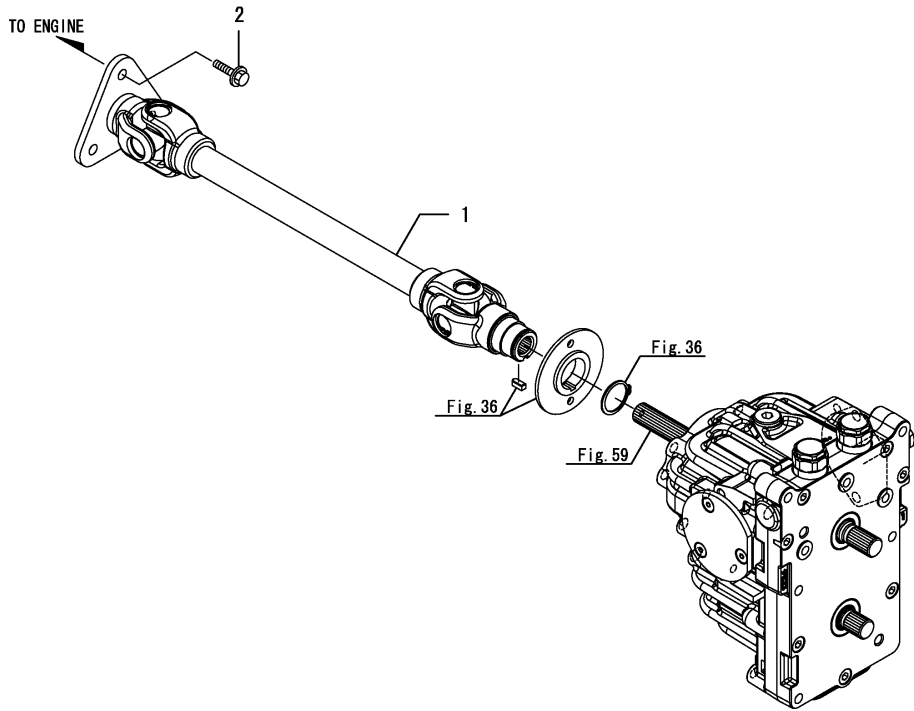

(A)=SA221,EU
(B)=SA424,EU
(C)=

(D)=
(E)=
(F)=

| No. | Lev. | Parts No. | Description | Q'ty | | | | | | I | R |
|-----|------|--------------|---------------------|------|-----|-----|-----|-----|-----|---|---|
| | | | | (A) | (B) | (C) | (D) | (E) | (F) | | |
| 1 | 1 | 1A8330-21101 | SHAFT ASSY, DRIVE | 1 | 1 | | | | | | |
| 2 | 1 | 26106-080252 | BOLT, M8X 25 PLATED | 3 | 3 | | | | | | |

0CNP6-M02741 TRANSMISSION
Fig.38. TRANSMISSION CASE

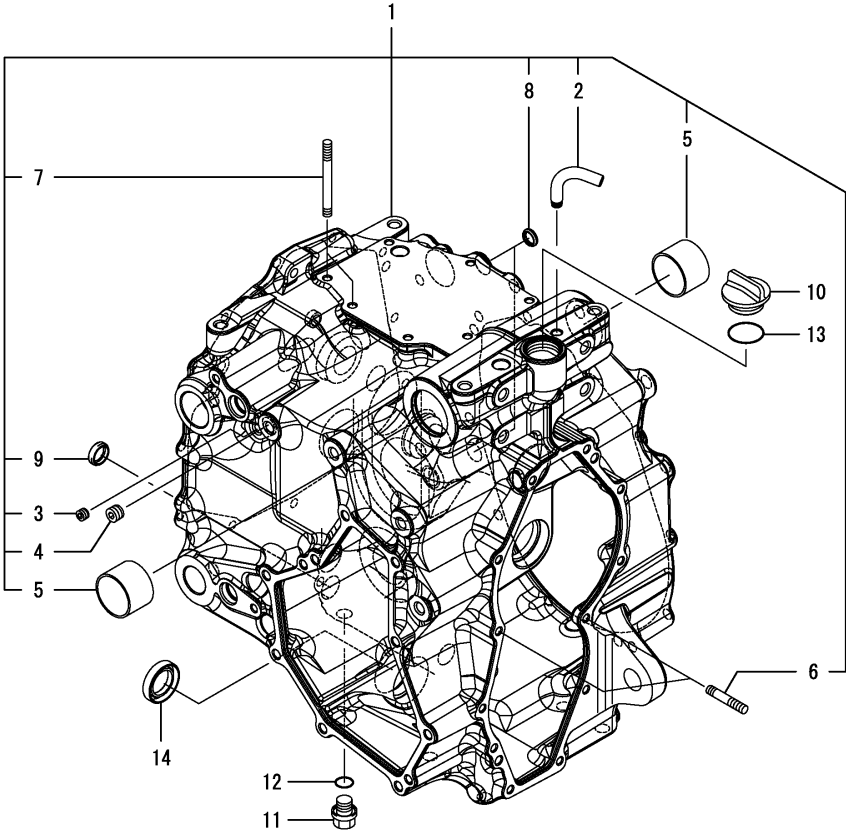

| | | | | 0CNP6-M02741 Fig.38 | | | | | | | | | |
|-----|------|--------------|----------------------|---------------------|------|-----|-----|-----|-----|--|--|---|---|
| | | | | (A)=SA221,EU | (D)= | | | | | | | | |
| | | | | (B)=SA424,EU | (E)= | | | | | | | | |
| | | | | (C)= | (F)= | | | | | | | | |
| No. | Lev. | Parts No. | Description | Q'ty | | | | | | | | I | R |
| | | | | (A) | (B) | (C) | (D) | (E) | (F) | | | | |
| 1 | 1 | 1A8330-24100 | HOUSING ASSY,MISSION | 1 | 1 | | | | | | | | |
| 2 | 2 | 194205-42280 | PIPE, AIR BREATHER | 1 | 1 | | | | | | | | |
| 3 | 2 | 23871-010000 | PLUG, R01 | 1 | 1 | | | | | | | | |
| 4 | 2 | 23871-020000 | PLUG, R02 | 1 | 1 | | | | | | | | |
| 5 | 2 | 24550-040300 | BUSH, 40X30 | 2 | 2 | | | | | | | | |
| 6 | 2 | 26216-080352 | STUD, M8X 35 | 2 | 2 | | | | | | | | |
| 7 | 2 | 26216-080702 | STUD, M8X 70 | 2 | 2 | | | | | | | | |
| 8 | 2 | 27260-170000 | PLUG, 17 | 2 | 2 | | | | | | | | |
| 9 | 2 | 27260-220000 | PLUG, 22 | 1 | 1 | | | | | | | | |
| 10 | 1 | 1A7870-24910 | CAP, OIL | 1 | 1 | | | | | | | | |
| 11 | 1 | 23491-140002 | PLUG, 14 | 1 | 1 | | | | | | | | |
| 12 | 1 | 24311-000160 | O-RING, 1AP16.0 | 1 | 1 | | | | | | | | |
| 13 | 1 | 24351-240300 | O-RING, 1A24030 | 1 | 1 | | | | | | | | |
| 14 | 1 | 24421-254008 | SEAL, OIL TC254008 | 1 | 1 | | | | | | | | |

(A)=SA221,EU
(B)=SA424,EU
(C)=

(D)=
(E)=
(F)=

| No. | Lev. | Parts No. | Description | Q'ty | | | | | | I | R |
|-----|------|--------------|----------------------|------|-----|-----|-----|-----|-----|---|---|
| | | | | (A) | (B) | (C) | (D) | (E) | (F) | | |
| 1 | 1 | 1A8330-24200 | COVER ASSY, REAR | 1 | 1 | | | | | | |
| 2 | 2 | 198071-24350 | PLATE, WINDOW | 1 | 1 | | | | | | |
| 3 | 2 | 1A1040-28470 | WINDOW, OIL CHECK 25 | 1 | 1 | | | | | | |
| 4 | 1 | 22312-080140 | PIN, PARALLEL M8X14 | 2 | 2 | | | | | | |
| 5 | 1 | 24421-284008 | SEAL, OIL TC284008 | 1 | 1 | | | | | | |
| 6 | 1 | 26106-080302 | BOLT, M8X 30 PLATED | 10 | 10 | | | | | | |
| 7 | 1 | 26366-080002 | NUT, M8 | 2 | 2 | | | | | | |

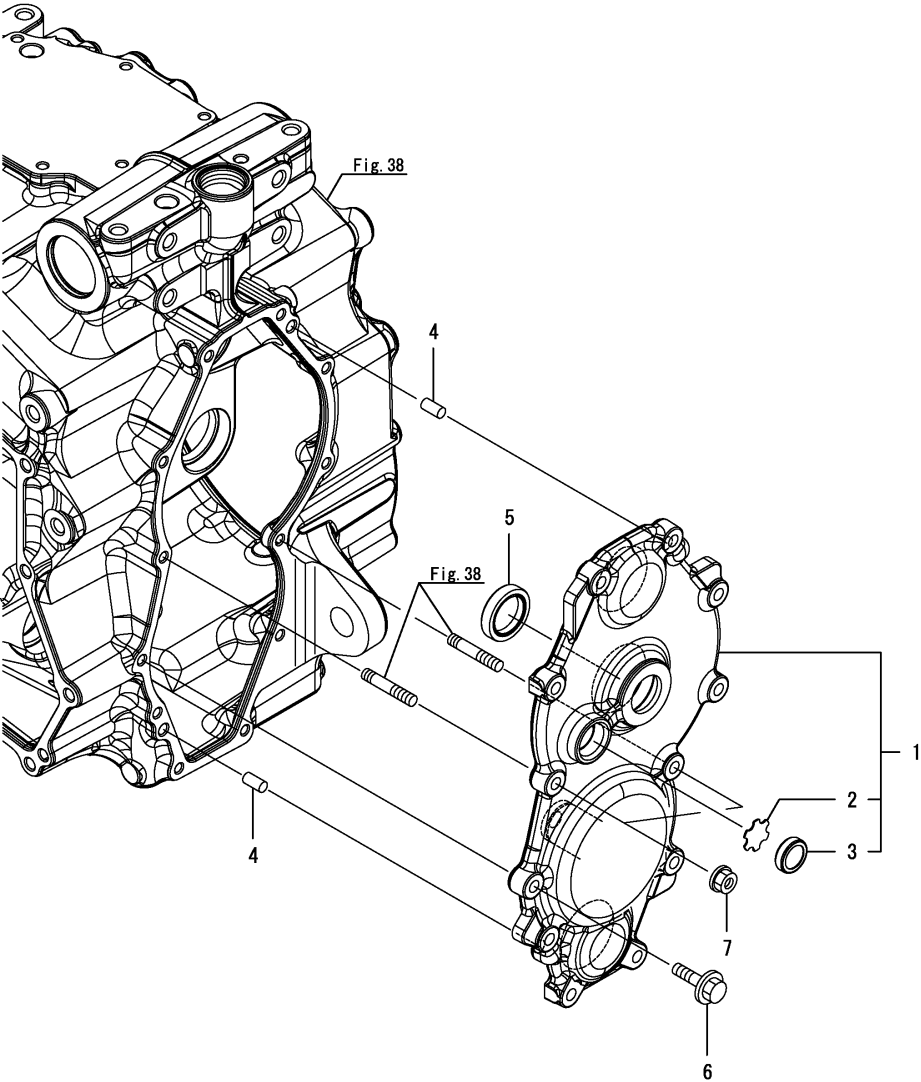

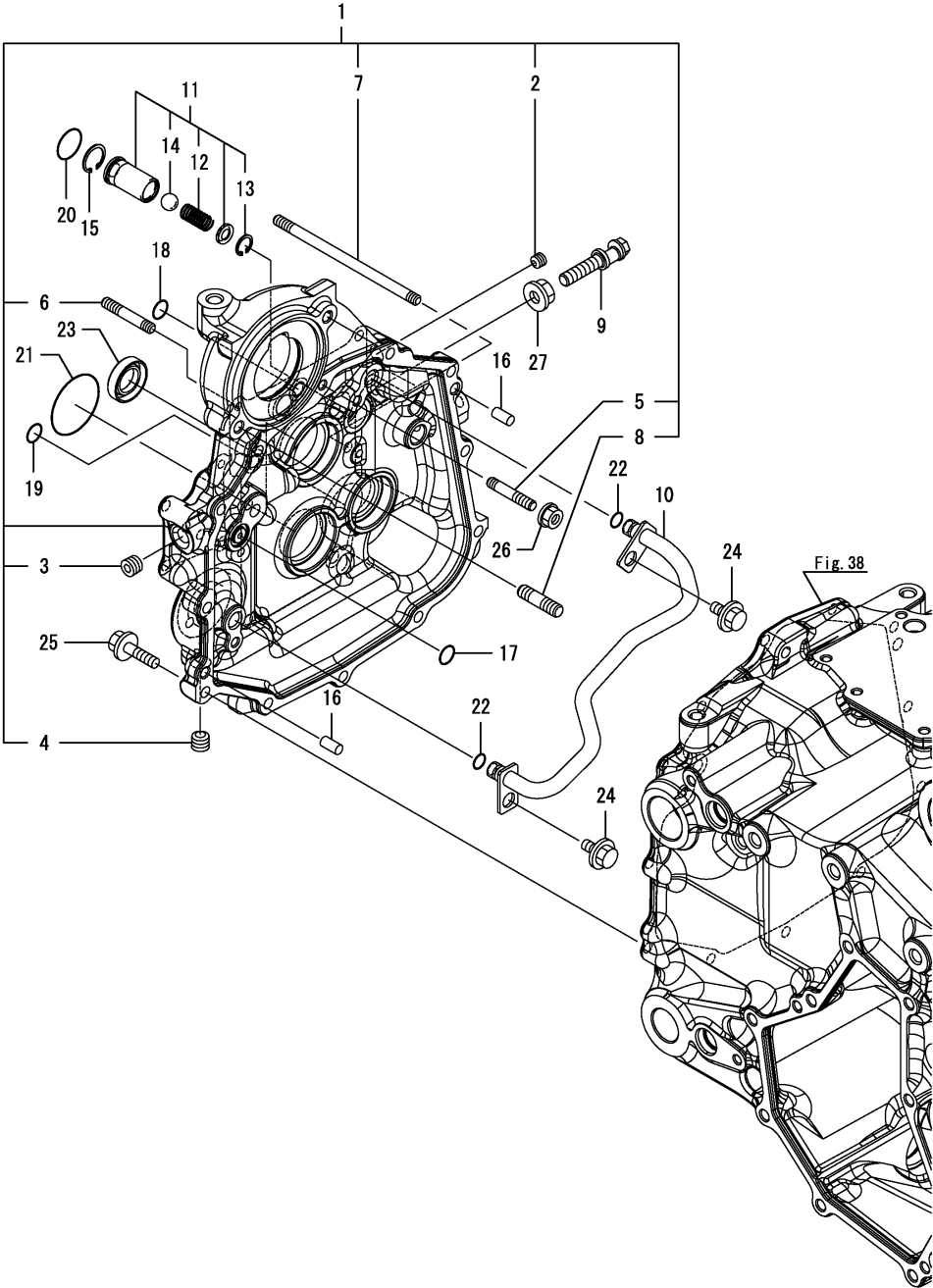

| No. | Lev. | Parts No. | Description | Q'ty | | | | | | I | R |
|-----|------|--------------|----------------------|------|-----|-----|-----|-----|-----|---|---|
| | | | | (A) | (B) | (C) | (D) | (E) | (F) | | |
| 1 | 1 | 1A8330-24300 | HOUSING ASSY, CENTER | 1 | 1 | | | | | | |
| 2 | 2 | 23871-010000 | PLUG, R01 | 1 | 1 | | | | | | |
| 3 | 2 | 23871-020000 | PLUG, R02 | 1 | 1 | | | | | | |
| 4 | 2 | 23871-020000 | PLUG, R02 | 1 | 1 | | | | | | |
| 5 | 2 | 26216-080352 | STUD, M8X 35 | 1 | 1 | | | | | | |
| 6 | 2 | 26216-080402 | STUD, M8X 40 | 1 | 1 | | | | | | |
| 7 | 2 | 26216-081402 | STUD, M8X140 | 1 | 1 | | | | | | |
| 8 | 2 | 26216-100252 | STUD, M10X 25 | 2 | 2 | | | | | | |
| 9 | 1 | 1A8330-24340 | FULCRUM, 10 | 1 | 1 | | | | | | |
| 10 | 1 | 1A8330-24350 | PIPE ASSY, HST | 1 | 1 | | | | | | |
| 11 | 1 | 1A8330-24380 | HOLDER ASSY, RELIEF | 1 | 1 | | | | | | |
| 12 | 2 | 1A8275-48050 | SPRING, CHECK | 1 | 1 | | | | | | |
| 13 | 2 | 22252-000160 | RING, 16 | 1 | 1 | | | | | | |
| 14 | 2 | 24190-160001 | BALL, STEEL 1/2 | 1 | 1 | | | | | | |
| 15 | 1 | 22252-000220 | RING, 22 | 1 | 1 | | | | | | |
| 16 | 1 | 22312-080140 | PIN, PARALLEL M8X14 | 2 | 2 | | | | | | |
| 17 | 1 | 24311-000150 | O-RING, 1AP15.0 | 1 | 1 | | | | | | |
| 18 | 1 | 24311-000150 | O-RING, 1AP15.0 | 1 | 1 | | | | | | |
| 19 | 1 | 24311-000150 | O-RING, 1AP15.0 | 1 | 1 | | | | | | |
| 20 | 1 | 24321-000250 | O-RING, 1AG25.0 | 1 | 1 | | | | | | |
| 21 | 1 | 24321-000500 | O-RING, 1AG50.0 | 2 | 2 | | | | | | |
| 22 | 1 | 24341-000100 | O-RING, 1AS10.0 | 2 | 2 | | | | | | |
| 23 | 1 | 24421-203508 | SEAL, OIL TC203508 | 1 | 1 | | | | | | |
| 24 | 1 | 26106-080162 | BOLT, M8X 16 PLATED | 2 | 2 | | | | | | |
| 25 | 1 | 26106-080302 | BOLT, M8X 30 PLATED | 11 | 11 | | | | | | |
| 26 | 1 | 26366-080002 | NUT, M8 | 1 | 1 | | | | | | |
| 27 | 1 | 26366-100002 | NUT, M10 | 1 | 1 | | | | | | |

(A)=SA221,EU
(B)=SA424,EU
(C)=

(D)=
(E)=
(F)=

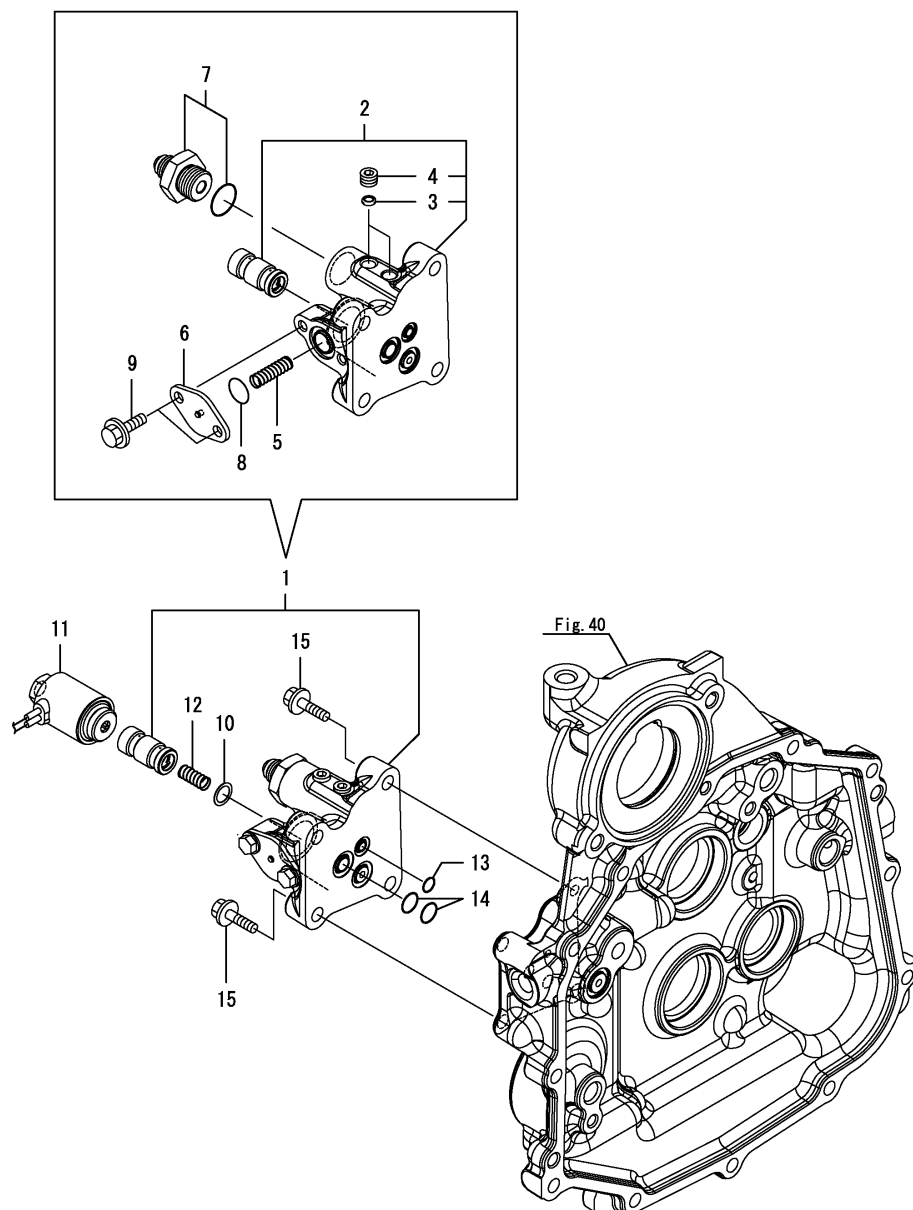
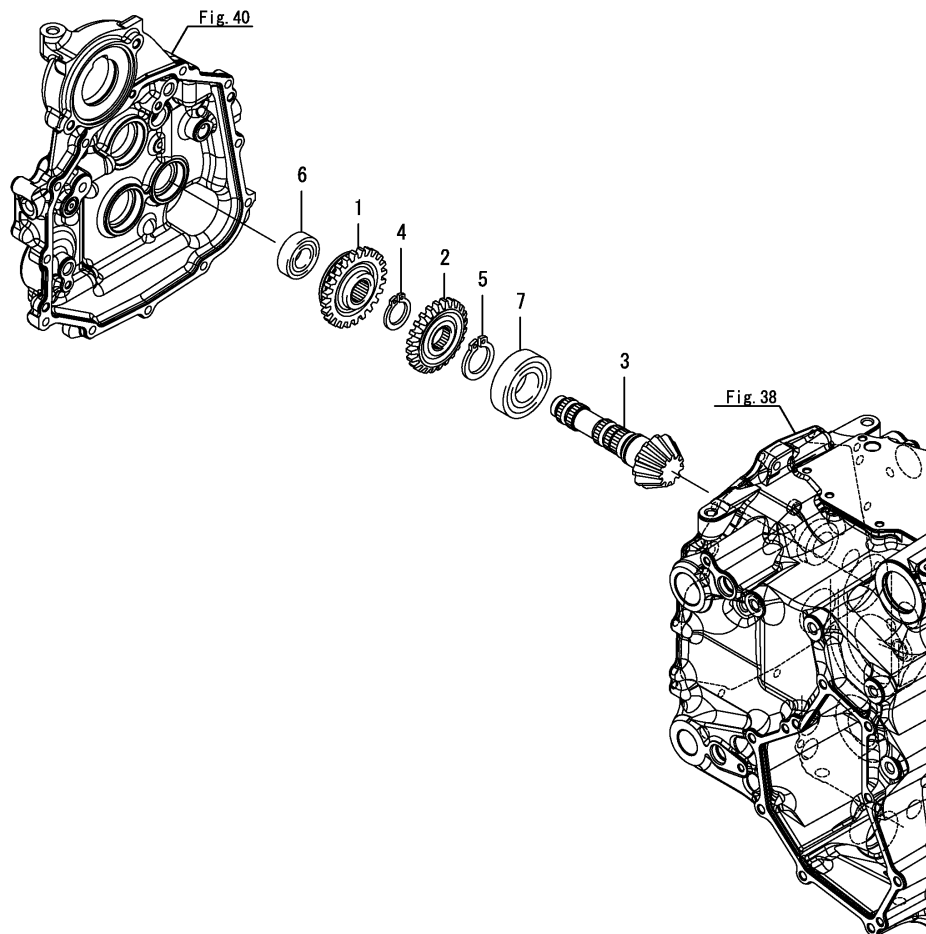
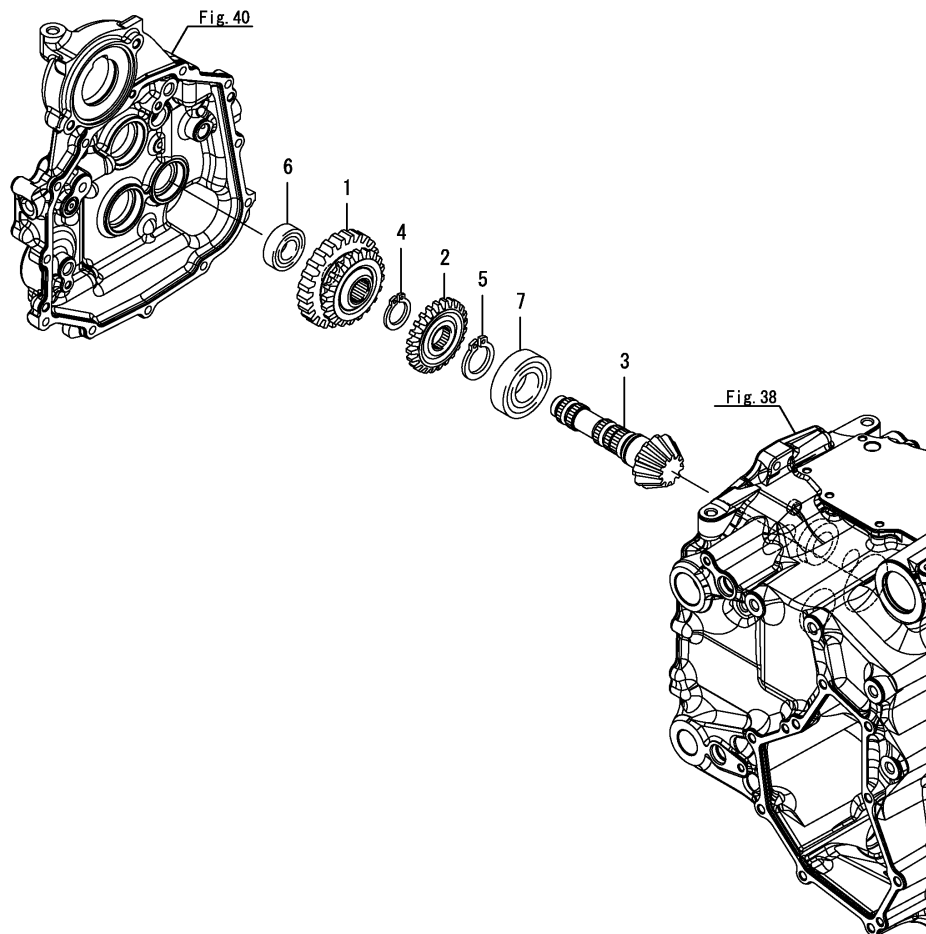

Fig. 40

| No. | Lev. | Parts No. | Description | Q'ty | | | | | | I | R |
|-----|------|--------------|---------------------|------|-----|-----|-----|-----|-----|---|---|
| | | | | (A) | (B) | (C) | (D) | (E) | (F) | | |
| 1 | 1 | 1A8330-24400 | VALVE KIT | 1 | 1 | | | | | | |
| 2 | 2 | 1A8330-24500 | CASE ASSY, VALVE | 1 | 1 | | | | | | |
| 3 | 3 | 168HQ0-87730 | FILTER, COIN | 2 | 2 | | | | | | |
| 4 | 3 | 23871-010000 | PLUG, R01 | 2 | 2 | | | | | | |
| 5 | 2 | 1A8330-24530 | SPRING, RELIEF | 1 | 1 | | | | | | |
| 6 | 2 | 1A8330-24540 | PLATE, RELIEF VALVE | 1 | 1 | | | | | | |
| 7 | 2 | 1A7882-47210 | JOINT ASSY | 1 | 1 | | | | | | |
| 8 | 2 | 24311-000160 | O-RING, 1AP16.0 | 1 | 1 | | | | | | |
| 9 | 2 | 26106-060122 | BOLT, M6X 12 PLATED | 2 | 2 | | | | | | |
| 10 | 1 | 192157-26600 | SHIM, WASHER | 1 | 1 | | | | | | |
| 11 | 1 | 1A6770-26600 | SOLENOID ASSY | 1 | 1 | | | | | | |
| 12 | 1 | 192157-26641 | SPRING, SOLENOID | 1 | 1 | | | | | | |
| 13 | 1 | 24311-000090 | O-RING, 1AP9.0 | 1 | 1 | | | | | | |
| 14 | 1 | 24311-000125 | O-RING, 1AP12.5 | 2 | 2 | | | | | | |
| 15 | 1 | 26106-080302 | BOLT, M8X 30 PLATED | 4 | 4 | | | | | | |



| No. | Lev. | Parts No. | Description | Q'ty | | | | | | I | R |
|-----|------|--------------|--------------------|------|-----|-----|-----|-----|-----|---|---|
| | | | | (A) | (B) | (C) | (D) | (E) | (F) | | |
| 1 | 1 | 1A8330-25520 | GEAR,COUNTER | 1 | | | | | | | |
| 2 | 1 | 1A8330-25530 | GEAR,DRIVE FRONT | 1 | | | | | | | |
| 3 | 1 | 1A8330-25570 | SHAFT,COUNTER | 1 | | | | | | | |
| 4 | 1 | 22242-000250 | RING, 25 | 1 | | | | | | | |
| 5 | 1 | 22242-000300 | RING, 30 | 1 | | | | | | | |
| 6 | 1 | 24101-060044 | BEARING, BALL 6004 | 1 | | | | | | | |
| 7 | 1 | 24101-062064 | BEARING, BALL 6206 | 1 | | | | | | | |



| No. | Lev. | Parts No. | Description | Q'ty | | | | | | I | R |
|-----|------|--------------|--------------------|------|-----|-----|-----|-----|-----|---|---|
| | | | | (A) | (B) | (C) | (D) | (E) | (F) | | |
| 1 | 1 | 1A8320-25520 | GEAR, SLIDE | | 1 | | | | | | |
| 2 | 1 | 1A8330-25530 | GEAR, DRIVE FRONT | | 1 | | | | | | |
| 3 | 1 | 1A8330-25570 | SHAFT, COUNTER | | 1 | | | | | | |
| 4 | 1 | 22242-000250 | RING, 25 | | 1 | | | | | | |
| 5 | 1 | 22242-000300 | RING, 30 | | 1 | | | | | | |
| 6 | 1 | 24101-060044 | BEARING, BALL 6004 | | 1 | | | | | | |
| 7 | 1 | 24101-062064 | BEARING, BALL 6206 | | 1 | | | | | | |

(A)=SA221,EU
(B)=SA424,EU
(C)=

(D)=
(E)=
(F)=

| No. | Lev. | Parts No. | Description | Q'ty | | | | | | I | R |
|-----|------|--------------|--------------------|------|-----|-----|-----|-----|-----|---|---|
| | | | | (A) | (B) | (C) | (D) | (E) | (F) | | |
| 1 | 1 | 1A8330-25710 | GEAR, DRIVE | 1 | | | | | | | |
| 2 | 1 | 24101-060054 | BEARING, BALL 6005 | 2 | | | | | | | |

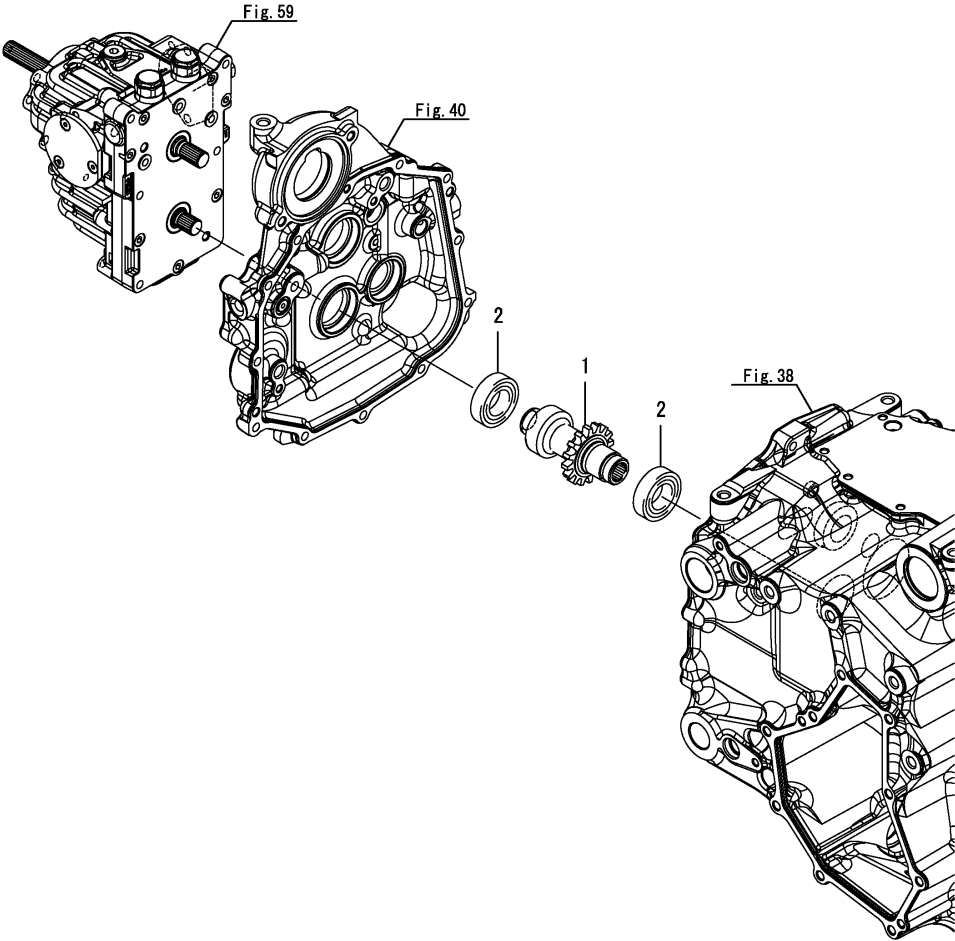

(A)=SA221,EU
(B)=SA424,EU
(C)=

(D)=
(E)=
(F)=

| No. | Lev. | Parts No. | Description | Q'ty | | | | | | I | R |
|-----|------|--------------|--------------------|------|-----|-----|-----|-----|-----|---|---|
| | | | | (A) | (B) | (C) | (D) | (E) | (F) | | |
| 1 | 1 | 1A8320-25710 | GEAR, DRIVE | | 1 | | | | | | |
| 2 | 1 | 24101-060054 | BEARING, BALL 6005 | | 2 | | | | | | |

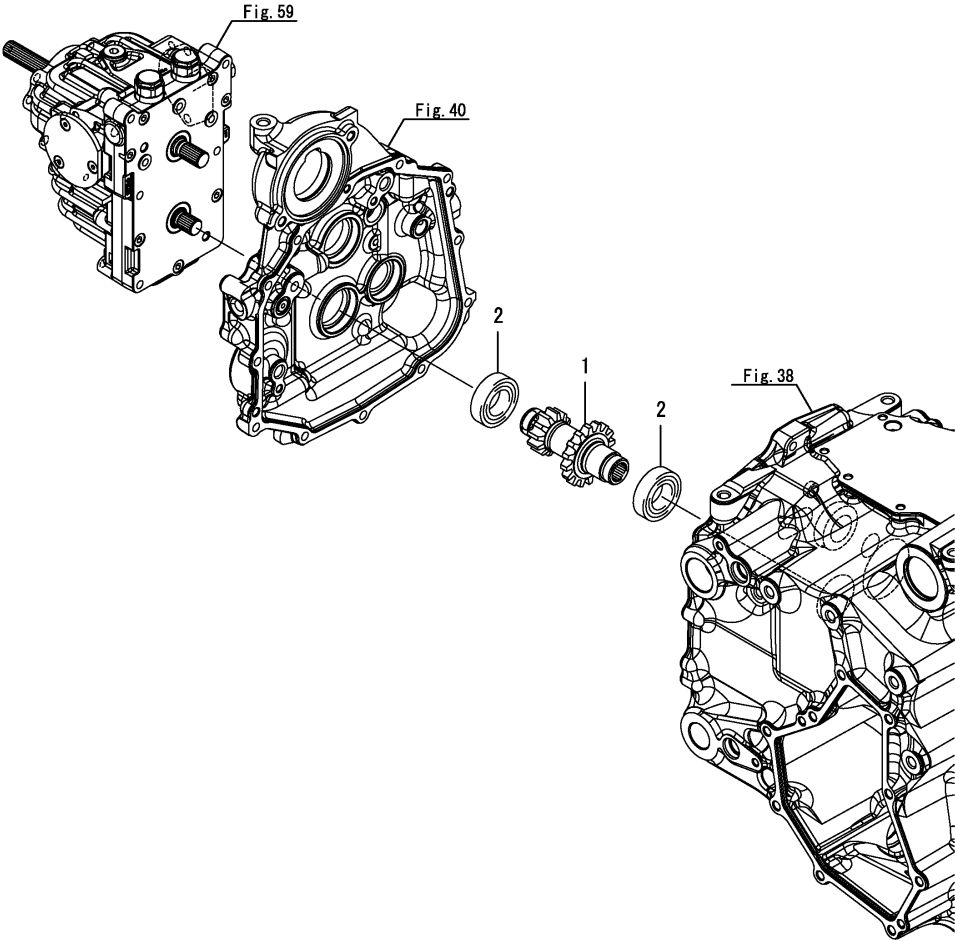

(A)=SA221,EU
(B)=SA424,EU
(C)=

(D)=
(E)=
(F)=

| No. | Lev. | Parts No. | Description | Q'ty | | | | | | I | R |
|-----|------|--------------|--------------------|------|-----|-----|-----|-----|-----|---|---|
| | | | | (A) | (B) | (C) | (D) | (E) | (F) | | |
| 1 | 1 | 1A8330-26010 | GEAR, DRIVE | 1 | 1 | | | | | | |
| 2 | 1 | 24101-060054 | BEARING, BALL 6005 | 2 | 2 | | | | | | |

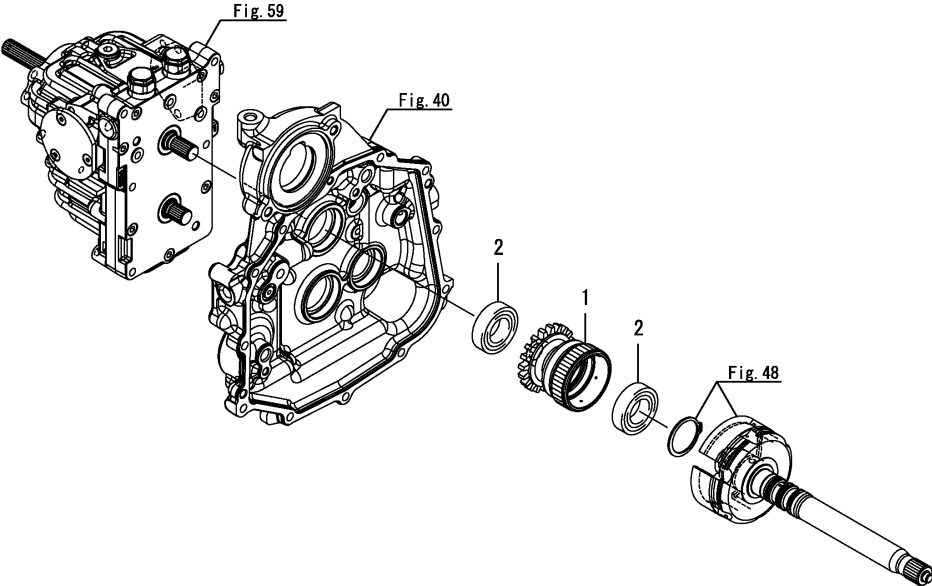

(A)=SA221,EU
(B)=SA424,EU
(C)=

(D)=
(E)=
(F)=

| No. | Lev. | Parts No. | Description | Q'ty | | | | | | I | R |
|-----|------|--------------|--------------------|------|-----|-----|-----|-----|-----|---|---|
| | | | | (A) | (B) | (C) | (D) | (E) | (F) | | |
| 1 | 1 | 1A8330-26110 | GEAR, DRIVE PTO | 1 | 1 | | | | | | |
| 2 | 1 | 1A8330-26120 | COUPLING | 1 | 1 | | | | | | |
| 3 | 1 | 22252-000180 | RING, 18 | 1 | 1 | | | | | | |
| 4 | 1 | 24101-062044 | BEARING, BALL 6204 | 2 | 2 | | | | | | |

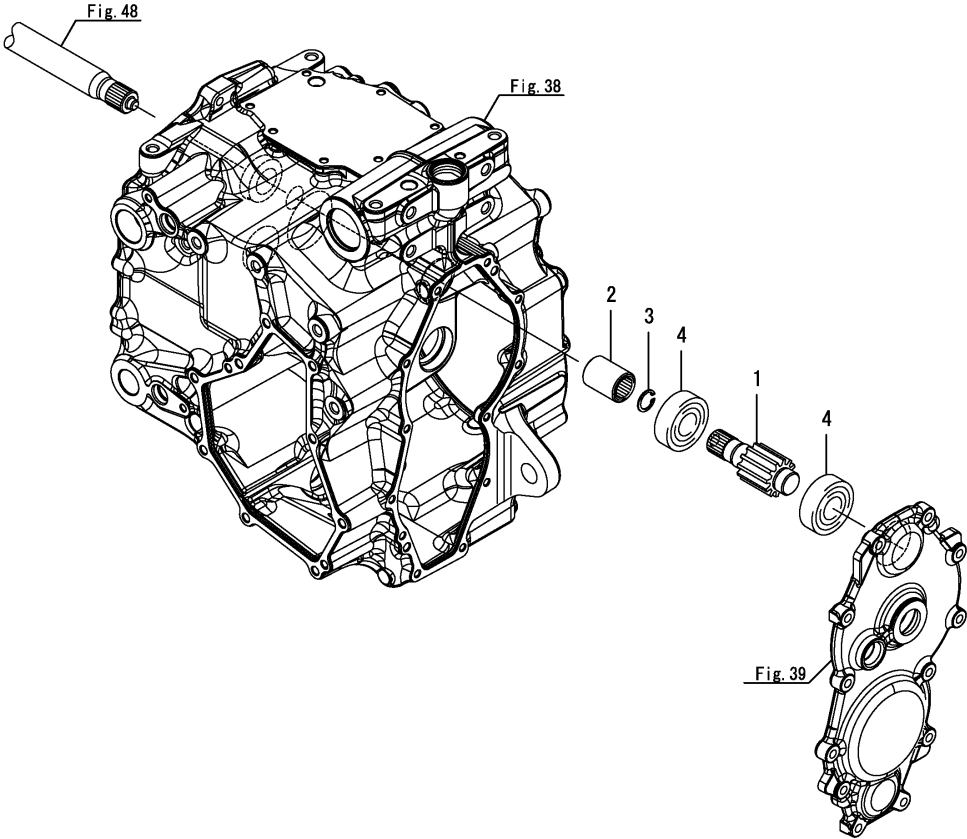

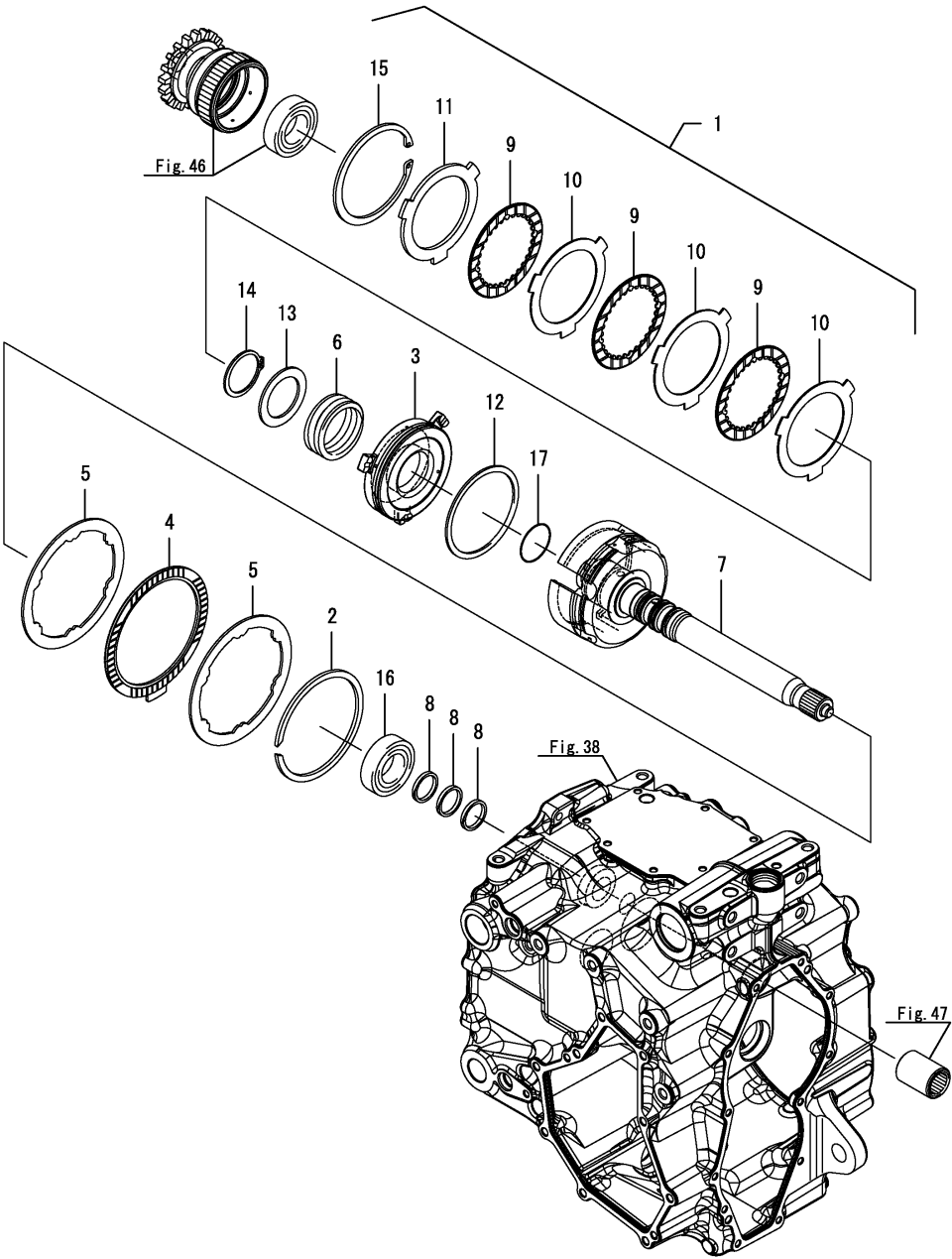

| No. | Lev. | Parts No. | Description | Q'ty | | | | | | I | R |
|-----|------|--------------|-----------------------|------|-----|-----|-----|-----|-----|---|---|
| | | | | (A) | (B) | (C) | (D) | (E) | (F) | | |
| 1 | 1 | 1A8330-26201 | CLUTCH ASSY, PTO | 1 | 1 | | | | | | |
| 2 | 2 | 1A8330-26190 | RING, CLUTCH | 1 | 1 | | | | | | |
| 3 | 2 | 1A8330-26211 | PISTON, CLUTCH | 1 | 1 | | | | | | |
| 4 | 2 | 1A8330-26220 | BRAKE, DISK PTO | 1 | 1 | | | | | | |
| 5 | 2 | 1A8330-26230 | PLATE, BRAKE | 2 | 2 | | | | | | |
| 6 | 2 | 1A8330-26240 | SPRING, CLUTCH | 1 | 1 | | | | | | |
| 7 | 2 | 1A8330-26251 | SHAFT KIT, CLUTCH | 1 | 1 | | | | | | |
| 8 | 2 | 1A8330-26290 | RING, SEAL | 3 | 3 | | | | | | |
| 9 | 2 | 1A7540-26620 | PLATE, FRICTION 80 | 3 | 3 | | | | | | |
| 10 | 2 | 1A7540-26630 | PLATE, STEEL 1.2 | 3 | 3 | | | | | | |
| 11 | 2 | 1A7540-26640 | PLATE, STEEL 3.18 | 1 | 1 | | | | | | |
| 12 | 2 | 1A7540-26670 | D-RING, 69.5X4.5XT1.8 | 1 | 1 | | | | | | |
| 13 | 2 | 1A8275-26790 | COLLAR | 1 | 1 | | | | | | |
| 14 | 2 | 22242-100350 | RING, 35 | 1 | 1 | | | | | | |
| 15 | 2 | 22252-000820 | RING, 82 | 1 | 1 | | | | | | |
| 16 | 2 | 24101-060054 | BEARING, BALL 6005 | 1 | 1 | | | | | | |
| 17 | 2 | 24341-000320 | O-RING, 1AS32.0 | 1 | 1 | | | | | | |

(A)=SA221,EU
(B)=SA424,EU
(C)=

(D)=
(E)=
(F)=

| No. | Lev. | Parts No. | Description | Q'ty | | | | | | I | R |
|-----|------|--------------|--------------------|------|-----|-----|-----|-----|-----|---|---|
| | | | | (A) | (B) | (C) | (D) | (E) | (F) | | |
| 1 | 1 | 1A8330-26310 | SHAFT, R-PTO | 1 | 1 | | | | | | |
| 2 | 1 | 1A8330-26320 | GEAR, DRIVEN R-PTO | 1 | 1 | | | | | | |
| 3 | 1 | 22242-000250 | RING, 25 | 1 | 1 | | | | | | |
| 4 | 1 | 24101-062044 | BEARING, BALL 6204 | 1 | 1 | | | | | | |
| 5 | 1 | 24101-062054 | BEARING, BALL 6205 | 1 | 1 | | | | | | |

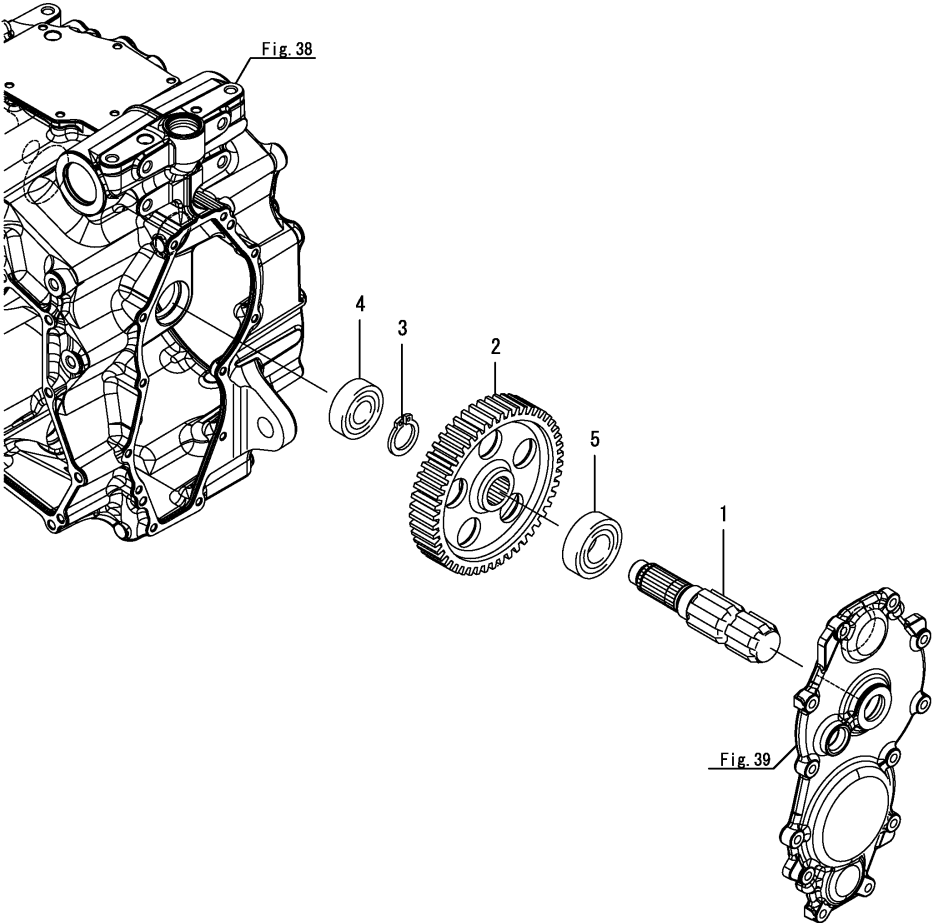

(A)=SA221,EU
(B)=SA424,EU
(C)=

(D)=
(E)=
(F)=

| No. | Lev. | Parts No. | Description | Q'ty | | | | | | I | R |
|-----|------|--------------|---------------------|------|-----|-----|-----|-----|-----|---|---|
| | | | | (A) | (B) | (C) | (D) | (E) | (F) | | |
| 1 | 1 | 1A8330-26410 | SHAFT, PUMP | 1 | 1 | | | | | | |
| 2 | 1 | 1A8330-26420 | GEAR, DRIVEN PUMP | 1 | 1 | | | | | | |
| 3 | 1 | 1A8330-26430 | GEAR, DRIVE PUMP | 1 | 1 | | | | | | |
| 4 | 1 | 1A8330-26440 | SHAFT, IDLE | 1 | 1 | | | | | | |
| 5 | 1 | 194150-27870 | WASHER, 16X26X2 | 1 | 1 | | | | | | |
| 6 | 1 | 22252-000420 | RING, 42 | 2 | 2 | | | | | | |
| 7 | 1 | 22252-000520 | RING, 52 | 1 | 1 | | | | | | |
| 8 | 1 | 22312-080140 | PIN, PARALLEL M8X14 | 1 | 1 | | | | | | |
| 9 | 1 | 24101-060044 | BEARING, BALL 6004 | 1 | 1 | | | | | | |
| 10 | 1 | 24101-060054 | BEARING, BALL 6005 | 1 | 1 | | | | | | |
| 11 | 1 | 24101-062054 | BEARING, BALL 6205 | 1 | 1 | | | | | | |

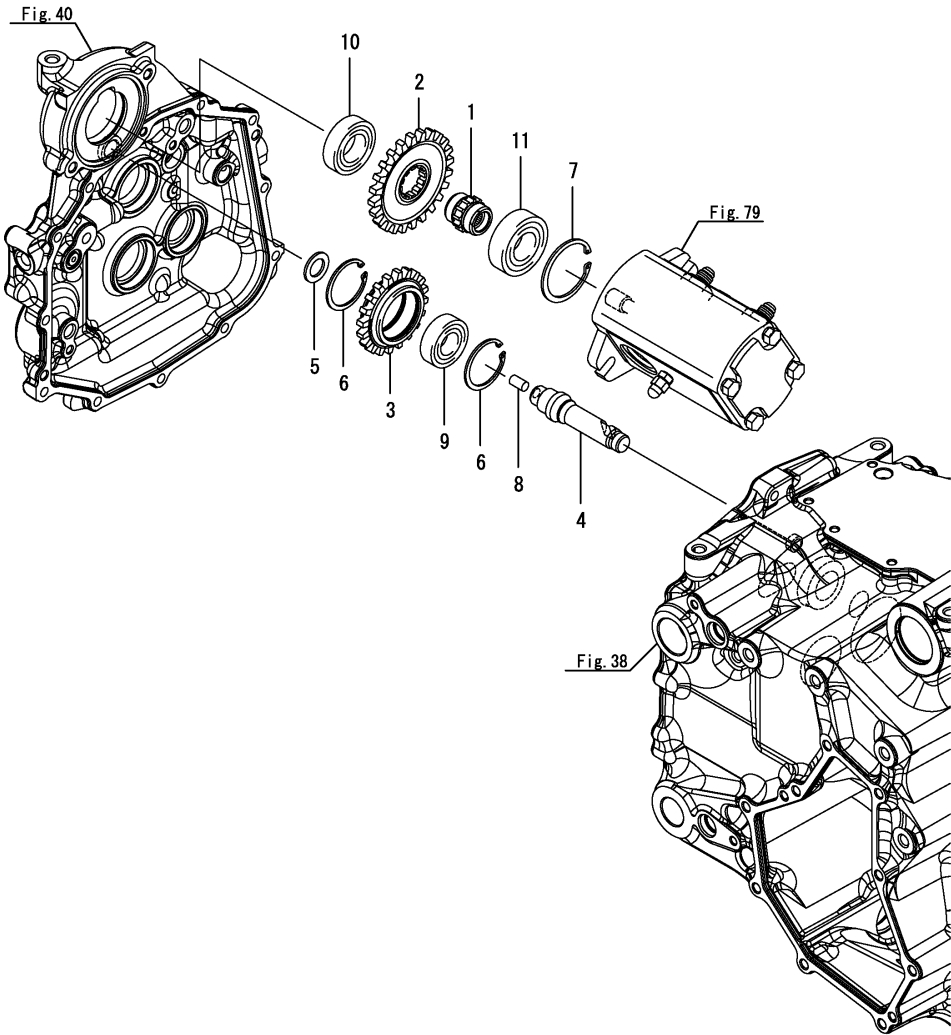

(A)=SA221,EU
(B)=SA424,EU
(C)=

(D)=
(E)=
(F)=

| No. | Lev. | Parts No. | Description | Q'ty | | | | | | I | R |
|-----|------|--------------|--------------------|------|-----|-----|-----|-----|-----|---|---|
| | | | | (A) | (B) | (C) | (D) | (E) | (F) | | |
| 1 | 1 | 1A8330-26510 | SHAFT, M-PTO | 1 | 1 | | | | | | |
| 2 | 1 | 1A8330-26520 | GEAR, SLIDE M-PTO | 1 | 1 | | | | | | |
| 3 | 1 | 1A8330-26530 | GEAR, DRIVE M-PTO | 1 | 1 | | | | | | |
| 4 | 1 | 1A8330-26540 | SPRING, DETENT | 1 | 1 | | | | | | |
| 5 | 1 | 22242-000300 | RING, 30 | 1 | 1 | | | | | | |
| 6 | 1 | 22252-000550 | RING, 55 | 1 | 1 | | | | | | |
| 7 | 1 | 24101-060054 | BEARING, BALL 6005 | 1 | 1 | | | | | | |
| 8 | 1 | 24101-060064 | BEARING, BALL 6006 | 2 | 2 | | | | | | |
| 9 | 1 | 24101-063044 | BEARING, BALL 6304 | 1 | 1 | | | | | | |
| 10 | 1 | 24190-080001 | BALL, STEEL 1/4 | 2 | 2 | | | | | | |

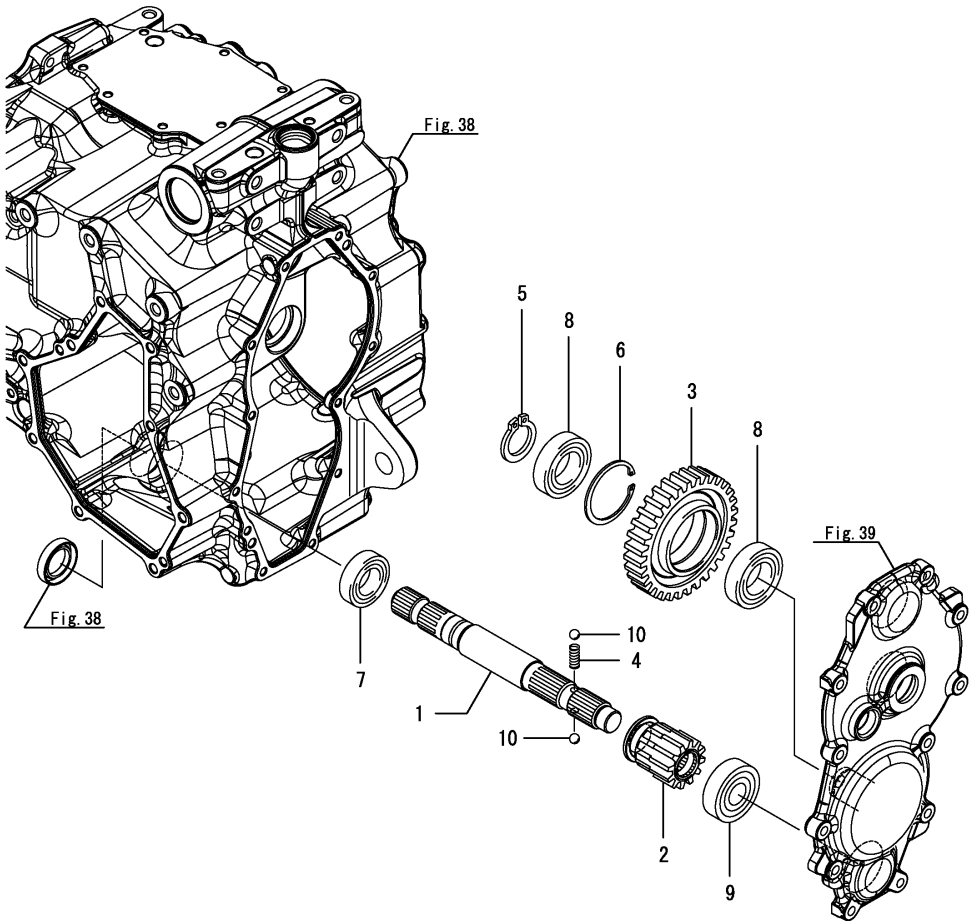
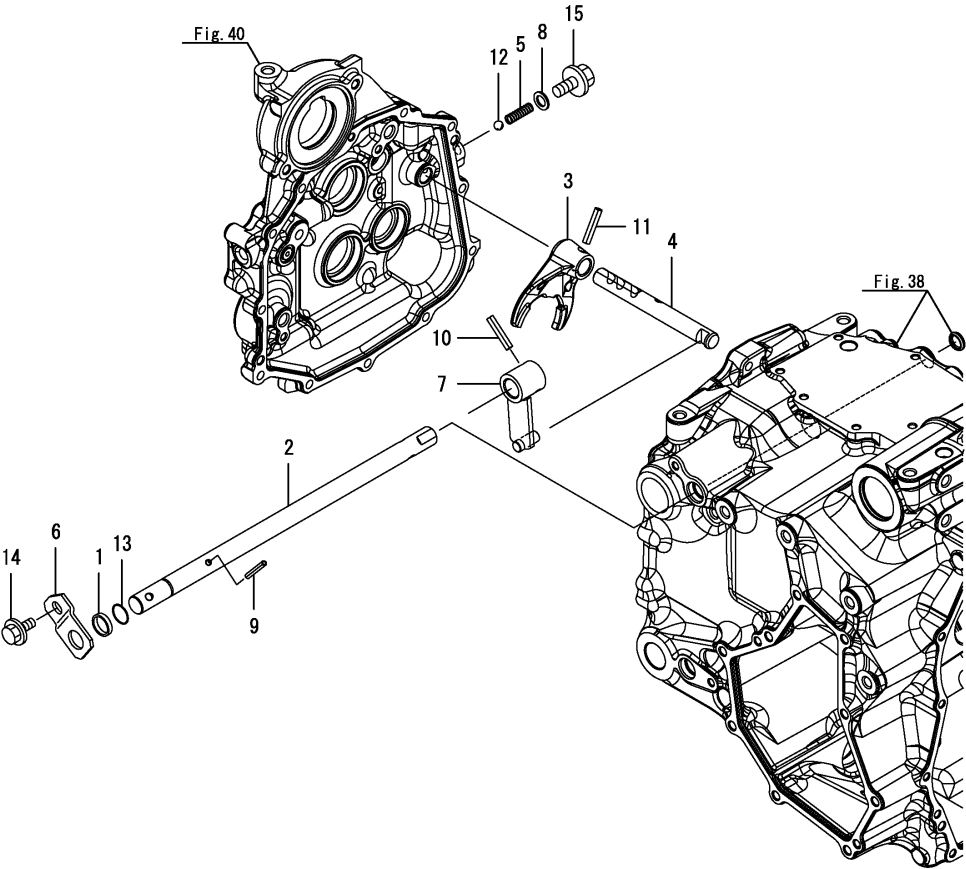

Fig.52. SUB SHIFT

(A)=SA221,EU
(B)=SA424,EU
(C)=

(D)=
(E)=
(F)=

| No. | Lev. | Parts No. | Description | Q'ty | | | | | | I | R |
|-----|------|--------------|----------------------|------|-----|-----|-----|-----|-----|---|---|
| | | | | (A) | (B) | (C) | (D) | (E) | (F) | | |
| 1 | 1 | 198119-27150 | COLLAR, SHIFT ARM A | 1 | 1 | | | | | | |
| 2 | 1 | 1A8320-27410 | SHAFT, SHIFT | 1 | 1 | | | | | | |
| 3 | 1 | 1A8320-27420 | FORK, SUB CHANGE | 1 | 1 | | | | | | |
| 4 | 1 | 1A8320-27430 | SHAFT, FORK | 1 | 1 | | | | | | |
| 5 | 1 | 194145-27450 | SPRING, FORK LOCK | 1 | 1 | | | | | | |
| 6 | 1 | 1A8330-27490 | PLATE, KEEP | 1 | 1 | | | | | | |
| 7 | 1 | 1A8330-27750 | ARM ASSY, SHIFTER | 1 | 1 | | | | | | |
| 8 | 1 | 22190-100000 | WASHER, SEAL 10 | 1 | 1 | | | | | | |
| 9 | 1 | 22351-040032 | PIN, SPRING 4.0X32 | 1 | 1 | | | | | | |
| 10 | 1 | 22351-060032 | PIN, SPRING 6.0X32 | 1 | 1 | | | | | | |
| 11 | 1 | 22351-060032 | PIN, SPRING 6.0X32 | 1 | 1 | | | | | | |
| 12 | 1 | 24190-100001 | BALL, STEEL 5/16 | 1 | 1 | | | | | | |
| 13 | 1 | 24311-000160 | O-RING, 1AP16.0 | 1 | 1 | | | | | | |
| 14 | 1 | 26106-080162 | BOLT, M8X 16 PLATED | 1 | 1 | | | | | | |
| 15 | 1 | 26106-100162 | BOLT, M10X 16 PLATED | 1 | 1 | | | | | | |



(A)=SA221,EU
(B)=SA424,EU
(C)=

(D)=
(E)=
(F)=

| No. | Lev. | Parts No. | Description | Q'ty | | | | | | I | R |
|-----|------|--------------|--------------------|------|-----|-----|-----|-----|-----|---|---|
| | | | | (A) | (B) | (C) | (D) | (E) | (F) | | |
| 1 | 1 | 1A8330-27501 | LEVER ASSY, RANGE | | 1 | | | | | | |
| 2 | 1 | 1A8060-67780 | KNOB, ORANGE | | 1 | | | | | | |
| 3 | 1 | 22351-035032 | PIN, SPRING 3.5X32 | | 1 | | | | | | |
| 4 | 1 | 22351-060032 | PIN, SPRING 6.0X32 | | 1 | | | | | | |

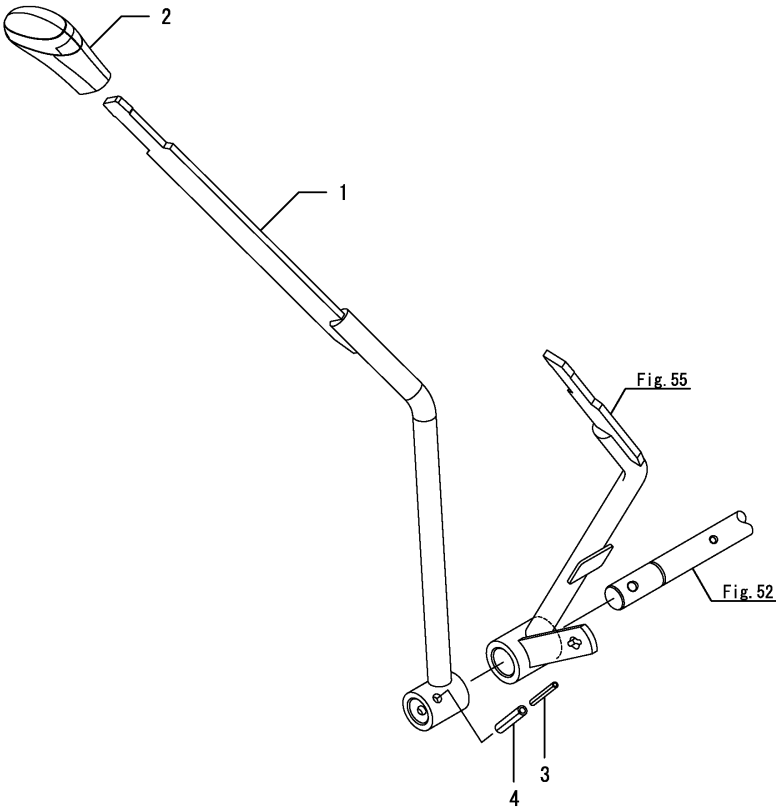

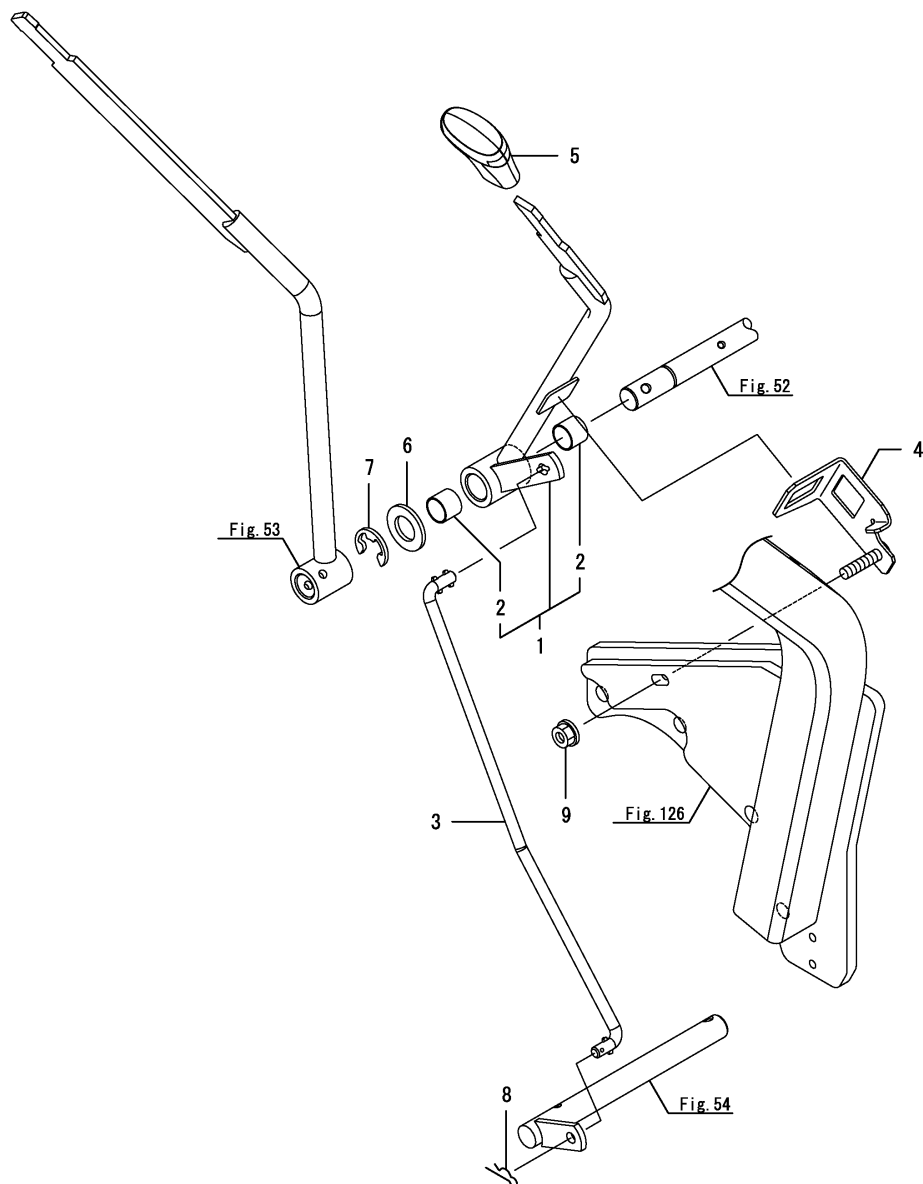

| No. | Lev. | Parts No. | Description | Q'ty | | | | | | I | R |
|-----|------|--------------|----------------------|------|-----|-----|-----|-----|-----|---|---|
| | | | | (A) | (B) | (C) | (D) | (E) | (F) | | |
| 1 | 1 | 1A8330-27791 | LEVER KIT, PTO | 1 | 1 | | | | | | |
| 2 | 2 | 24550-017150 | BUSH, 17X15 | 2 | 2 | | | | | | |
| 3 | 1 | 1A8330-27841 | ROD, PTO | 1 | 1 | | | | | | |
| 4 | 1 | 1A8330-27881 | BRACKET ASSY, SWITCH | 1 | 1 | | | | | | |
| 5 | 1 | 1A8060-68310 | KNOB, YELLOW | 1 | 1 | | | | | | |
| 6 | 1 | 22137-180000 | WASHER, 18 | 1 | 1 | | | | | | |
| 7 | 1 | 22272-000150 | RING, E-15 | 1 | 1 | | | | | | |
| 8 | 1 | 22372-080000 | PIN, SNAP 8 | 1 | 1 | | | | | | |
| 9 | 1 | 194990-22140 | NUT, M8 | 1 | 1 | | | | | | |

(A)=SA221,EU
(B)=SA424,EU
(C)=

(D)=
(E)=
(F)=

| No. | Lev. | Parts No. | Description | Q'ty | | | | | | I | R |
|-----|------|--------------|--------------------|------|-----|-----|-----|-----|-----|---|---|
| | | | | (A) | (B) | (C) | (D) | (E) | (F) | | |
| 1 | 1 | 1A8330-26540 | SPRING, DETENT | 1 | 1 | | | | | | |
| 2 | 1 | 1A8330-28110 | SHAFT, FRONT | 1 | 1 | | | | | | |
| 3 | 1 | 1A8330-28120 | GEAR, SLIDE FRONT | 1 | 1 | | | | | | |
| 4 | 1 | 24101-060044 | BEARING, BALL 6004 | 2 | 2 | | | | | | |
| 5 | 1 | 24190-080001 | BALL, STEEL 1/4 | 2 | 2 | | | | | | |

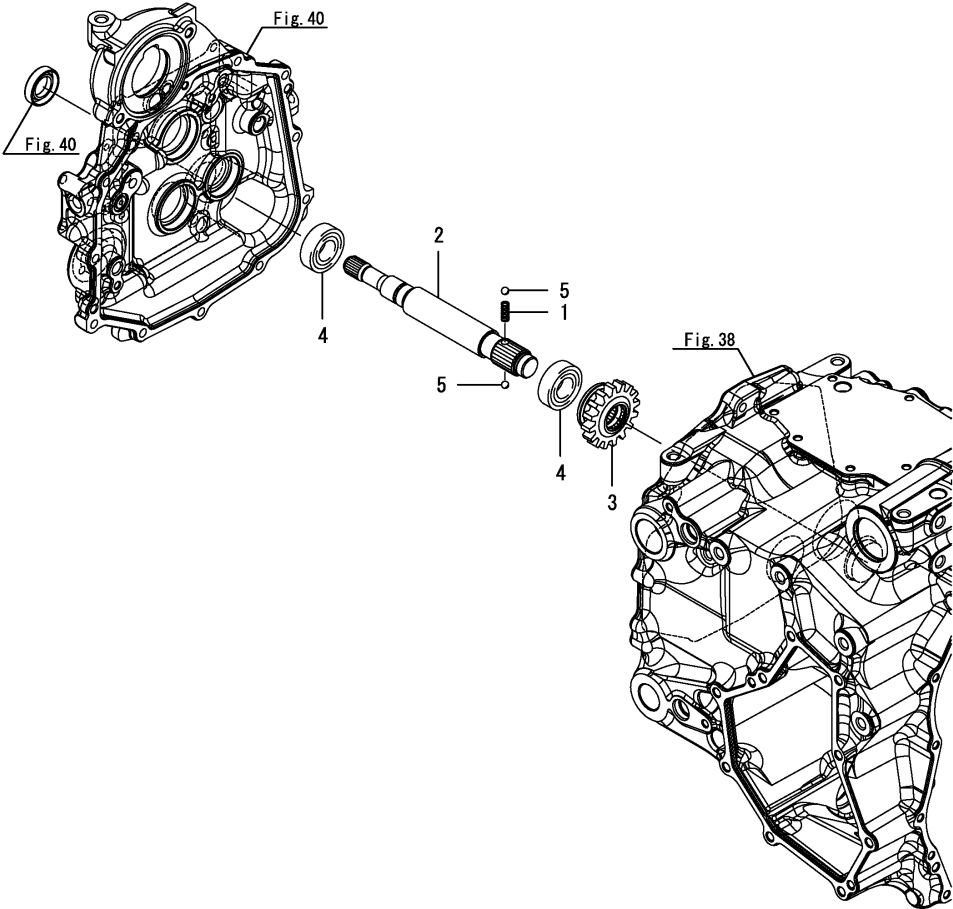

(A)=SA221,EU
(B)=SA424,EU
(C)=

(D)=
(E)=
(F)=

| No. | Lev. | Parts No. | Description | Q'ty | | | | | | I | R |
|-----|------|--------------|---------------------|------|-----|-----|-----|-----|-----|---|---|
| | | | | (A) | (B) | (C) | (D) | (E) | (F) | | |
| 1 | 1 | 198119-27150 | COLLAR, SHIFT ARM A | 1 | 1 | | | | | | |
| 2 | 1 | 1A8330-27490 | PLATE, KEEP | 1 | 1 | | | | | | |
| 3 | 1 | 1A8330-27750 | ARM ASSY, SHIFTER | 1 | 1 | | | | | | |
| 4 | 1 | 1A8330-28210 | SHAFT, 4WD | 1 | 1 | | | | | | |
| 5 | 1 | 22351-040032 | PIN, SPRING 4.0X32 | 1 | 1 | | | | | | |
| 6 | 1 | 22351-060032 | PIN, SPRING 6.0X32 | 1 | 1 | | | | | | |
| 7 | 1 | 24311-000160 | O-RING, 1AP16.0 | 1 | 1 | | | | | | |
| 8 | 1 | 26106-080162 | BOLT, M8X 16 PLATED | 1 | 1 | | | | | | |

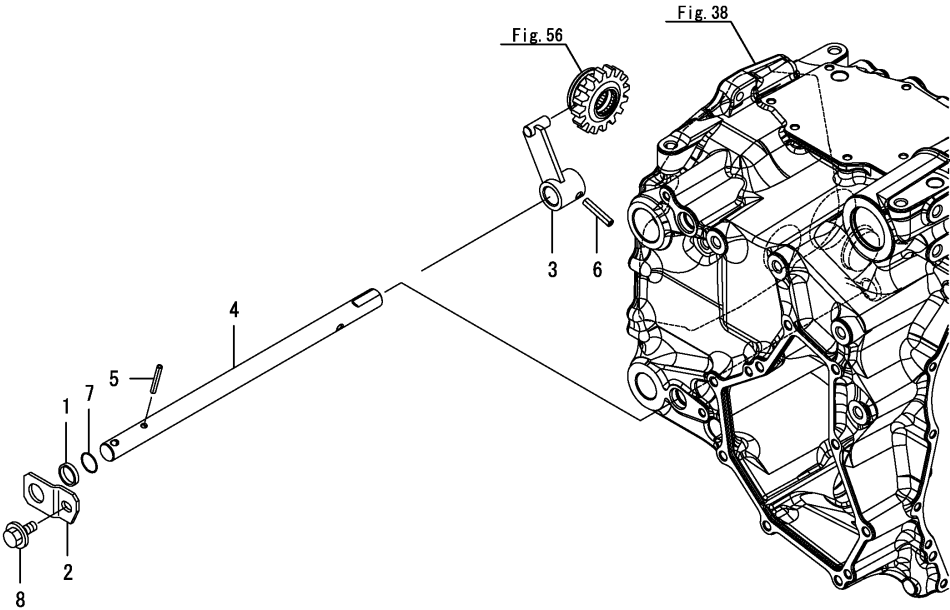

(A)=SA221,EU
(B)=SA424,EU
(C)=

(D)=
(E)=
(F)=

| No. | Lev. | Parts No. | Description | Q'ty | | | | | | I | R |
|-----|------|--------------|--------------------|------|-----|-----|-----|-----|-----|---|---|
| | | | | (A) | (B) | (C) | (D) | (E) | (F) | | |
| 1 | 1 | 198253-01190 | KNOB, ACCEL LEVER | 1 | 1 | | | | | | |
| 2 | 1 | 1A8330-28302 | LEVER ASSY, 4WD | 1 | 1 | | | | | | |
| 3 | 1 | 22351-035032 | PIN, SPRING 3.5X32 | 1 | 1 | | | | | | |
| 4 | 1 | 22351-060032 | PIN, SPRING 6.0X32 | 1 | 1 | | | | | | |

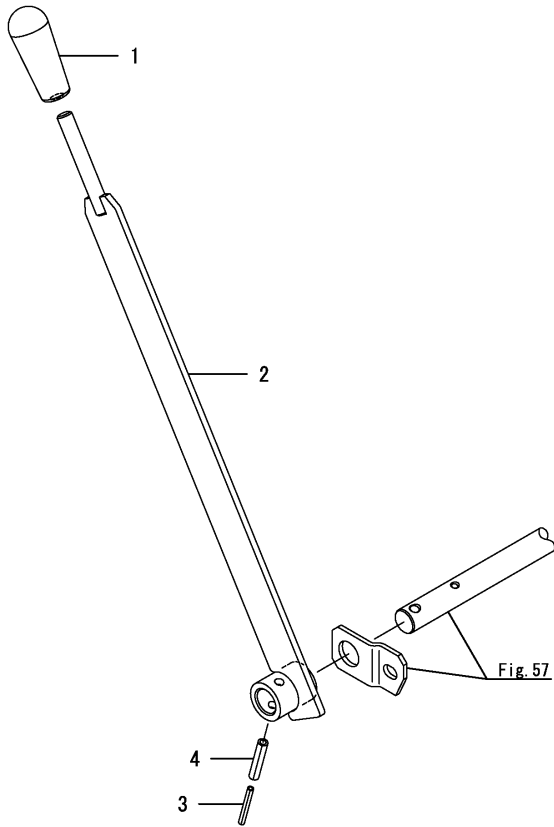
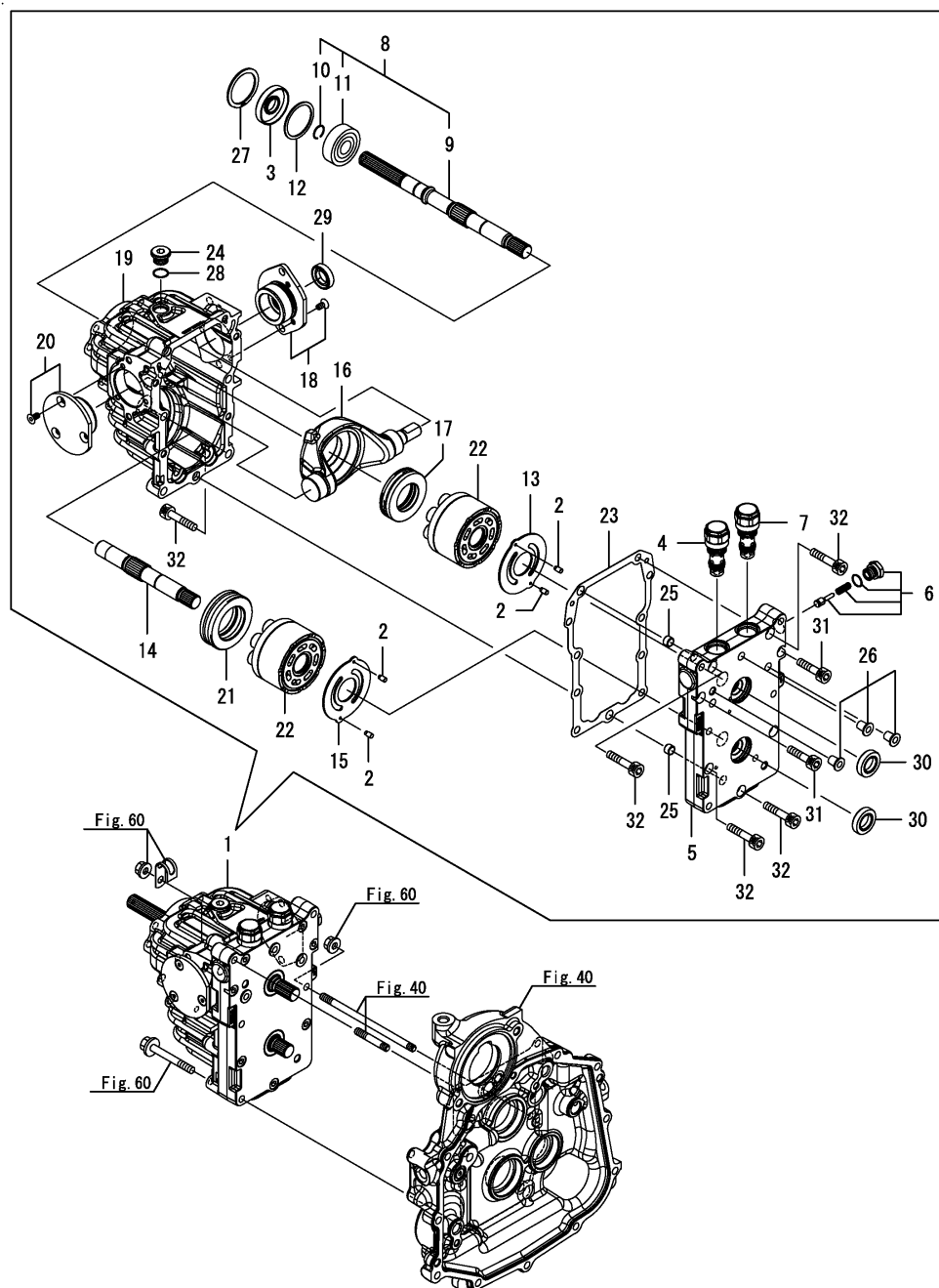

Fig.59. H.S.T.



| | | | | (A)=SA221,EU (B)=SA424,EU (C)= | | | (D)= (E)= (F)= | | |
|------|------|--------------|----------------------|--------------------------------------|-----|-----|----------------------|-----|-----|
| No. | Lev. | Parts No. | Description | (A) | (B) | (C) | (D) | (E) | (F) |
| 1 | 1 | 168H8S-29010 | HST ASSY, KHS-23JTSB | 1 | 1 | | | | |
| 2 | 2 | 192163-24420 | PIN, KNOCK 3.5 | 4 | 4 | | | | |
| 3 | 2 | 192167-25260 | SEAL, OIL 17X47X8 | 1 | 1 | | | | |
| 4 | 2 | 168H81-29060 | VALVE ASSY, CR R1.4 | 1 | 1 | | | | |
| 5 | 2 | 168H8S-29100 | CASE ASSY, CENTER | 1 | 1 | | | | |
| 6 | 2 | 168H8S-29130 | RELIEF ASSY, CHARGE | 1 | 1 | | | | |
| 7 | 2 | 168H64-29150 | VALVE ASSY, CR F | 1 | 1 | | | | |
| 8 | 2 | 168H8S-29200 | SHAFT ASSY, PUMP | 1 | 1 | | | | |
| 9 | 3 | 168H8S-29210 | SHAFT, PUMP | 1 | 1 | | | | |
| 10 | 3 | 1A6750-29220 | CIRCLIP, 1.2 | 1 | 1 | | | | |
| 11 | 3 | 24101-063034 | BEARING, BALL 6303 | 1 | 1 | | | | |
| 12 | 2 | 1A6750-29230 | SPACER, 47 | 1 | 1 | | | | |
| 13 | 2 | 168H61-29260 | PLATE, VALVE P | 1 | 1 | | | | |
| 14 | 2 | 168H88-29310 | SHAFT, MOTOR | 1 | 1 | | | | |
| 15 | 2 | 168H61-29360 | PLATE, VALVE M | 1 | 1 | | | | |
| 16 | 2 | 168H8S-29400 | PLATE ASSY, SWASH | 1 | 1 | | | | |
| 16-1 | 2 | 168H8N-29400 | PLATE ASSY, SWASH | 1 | 1 | | | | N |
| | | (A=F500002) | (B=F200234) | | | | | | |
| 17 | 2 | 168H86-29450 | BEARING ASSY | 1 | 1 | | | | |
| 18 | 2 | 168H8S-29450 | COVER ASSY, A | 1 | 1 | | | | |
| 19 | 2 | 168H8S-29500 | HOUSING ASSY | 1 | 1 | | | | |
| 20 | 2 | 168H8S-29520 | COVER ASSY, B | 1 | 1 | | | | |
| 21 | 2 | 168H86-29530 | THRUST B(M | 1 | 1 | | | | |
| 22 | 2 | 168H8S-29610 | CYLINDER ASSY, BLOCK | 2 | 2 | | | | |
| 23 | 2 | 168H8S-29830 | GASKET, CASE | 1 | 1 | | | | |
| 23-1 | 2 | 1A6750-29830 | GASKET, CASE | 1 | 1 | | | | N |
| | | (A=F500002) | (B=F200234) | | | | | | |
| 24 | 2 | 1A6750-29850 | PLUG, G3/8 | 1 | 1 | | | | |
| 25 | 2 | 194521-41570 | PIN, 11X7 | 2 | 2 | | | | |
| 26 | 2 | 168H8S-99000 | PLUG KIT, SHIPPING | 1 | 1 | | | | |
| 27 | 2 | 22262-000470 | RING, R-47 | 1 | 1 | | | | |
| 28 | 2 | 24311-000140 | O-RING, 1AP14.0 | 1 | 1 | | | | |
| 29 | 2 | 24421-173007 | SEAL, OIL TC173007 | 1 | 1 | | | | |
| 30 | 2 | 24421-183207 | SEAL, OIL TC183207 | 2 | 2 | | | | |
| 31 | 2 | 26450-080352 | BOLT, M8X 35 | 2 | 2 | | | | |
| 32 | 2 | 26450-080402 | BOLT, M8X 40 | 6 | 6 | | | | |

(A)=SA221,EU
(B)=SA424,EU
(C)=

(D)=
(E)=
(F)=

| No. | Lev. | Parts No. | Description | Q'ty | | | | | | I | R |
|-----|------|--------------|----------------------|------|-----|-----|-----|-----|-----|---|---|
| | | | | (A) | (B) | (C) | (D) | (E) | (F) | | |
| 1 | 1 | 192157-27510 | SPRING, CENTERING | 1 | 1 | | | | | | |
| 2 | 1 | 1A8330-29550 | ARM ASSY, HST | 1 | 1 | | | | | | |
| 3 | 1 | 194440-51620 | CLAMP, B | 1 | 1 | | | | | | |
| 4 | 1 | 22242-000300 | RING, 30 | 1 | 1 | | | | | | |
| 5 | 1 | 22312-080140 | PIN, PARALLEL M8X14 | 2 | 2 | | | | | | |
| 6 | 1 | 26106-080452 | BOLT, M8X 45 PLATED | 1 | 1 | | | | | | |
| 7 | 1 | 26106-080652 | BOLT, M8X 65 PLATED | 1 | 1 | | | | | | |
| 8 | 1 | 26106-081452 | BOLT, 8 X 145 | 1 | 1 | | | | | | |
| 9 | 1 | 26106-100302 | BOLT, M10X 30 PLATED | 1 | 1 | | | | | | |
| 10 | 1 | 26366-080002 | NUT, M8 | 2 | 2 | | | | | | |

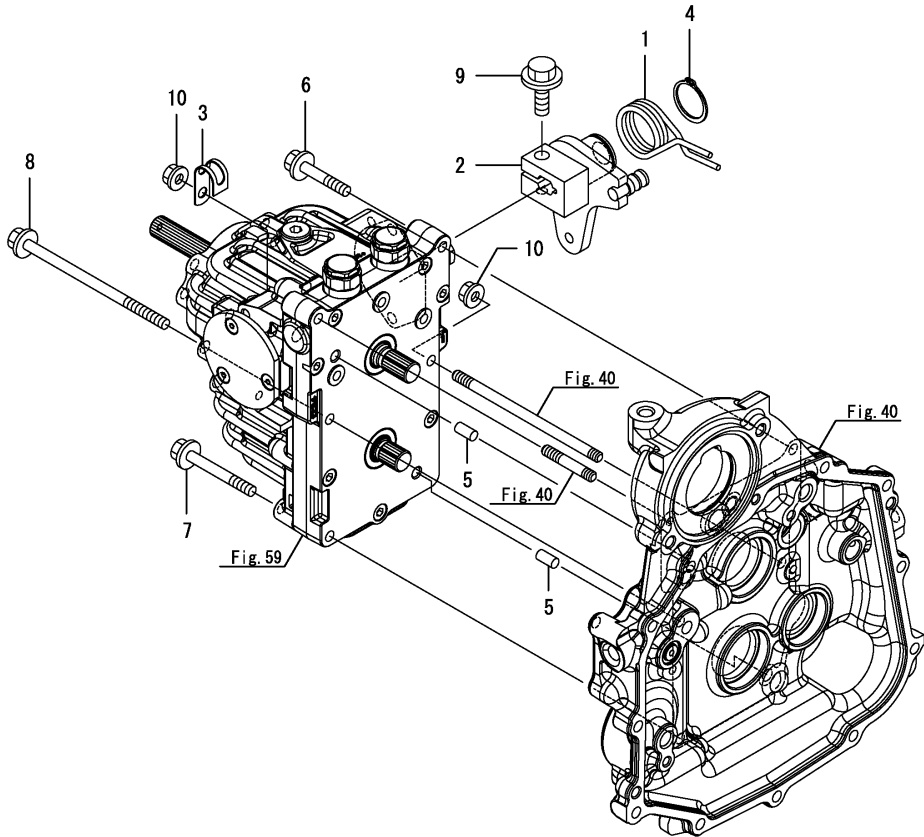

(A)=SA221,EU
(B)=SA424,EU
(C)=

(D)=
(E)=
(F)=

| No. | Lev. | Parts No. | Description | Q'ty | | | | | | I | R |
|-----|------|--------------|----------------------|------|-----|-----|-----|-----|-----|---|---|
| | | | | (A) | (B) | (C) | (D) | (E) | (F) | | |
| 1 | 1 | 1A8330-31920 | DIFFERENTIAL ASSY | 1 | 1 | | | | | | |
| 2 | 2 | 192180-31510 | GEAR, DIFF.SIDE | 1 | 1 | | | | | | |
| 3 | 2 | 1N3590-31510 | GEAR, DIFFERENTIAL L | 1 | 1 | | | | | | |
| 4 | 2 | 1A8330-31540 | CASE, DIFFERENTIAL | 1 | 1 | | | | | | |
| 5 | 2 | 1A8330-31550 | SHAFT, DIFF PINION | 1 | 1 | | | | | | |
| 6 | 2 | 1N3590-31570 | LINER, SIDE GEAR | 2 | 2 | | | | | | |
| 7 | 2 | 1A8330-31580 | LINER, SIDE GEAR | 2 | 2 | | | | | | |
| 8 | 2 | 192180-31850 | WASHER, DIFF.PINION | 2 | 2 | | | | | | |
| 9 | 2 | 1A7090-31850 | PINION, DIFFERENTIAL | 2 | 2 | | | | | | |
| 10 | 2 | 22351-060056 | PIN, SPRING 6.0X56 | 1 | 1 | | | | | | |
| 11 | 1 | 24101-060104 | BEARING, BALL 6010 | 1 | 1 | | | | | | |
| 12 | 1 | 24101-060114 | BEARING, BALL 6011 | 1 | 1 | | | | | | |

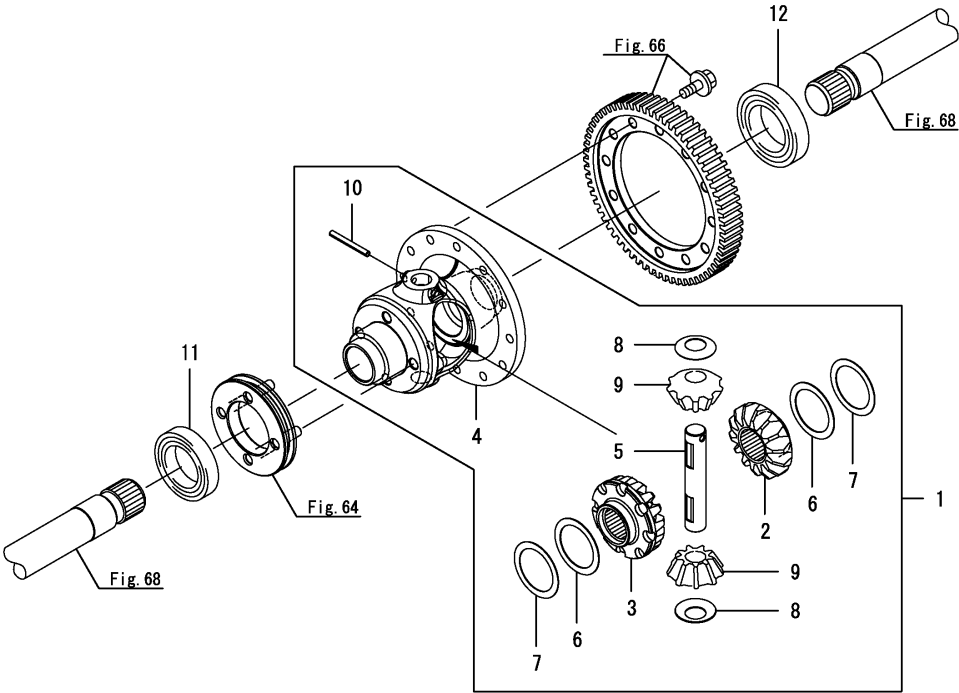

| No. | Lev. | Parts No. | Description | Q'ty | | | | | | I | R |
|-----|------|--------------|----------------------|------|-----|-----|-----|-----|-----|---|---|
| | | | | (A) | (B) | (C) | (D) | (E) | (F) | | |
| 1 | 1 | 1A8330-32610 | HOUSING, REAR AXLE L | 1 | | | | | | | |
| 2 | 1 | 1A8330-32660 | HOUSING, REAR AXLE R | 1 | | | | | | | |
| 3 | 1 | 22252-000680 | RING, 68 | 2 | | | | | | | |
| 4 | 1 | 22312-080140 | PIN, PARALLEL M8X14 | 4 | | | | | | | |
| 5 | 1 | 24421-456812 | SEAL, OIL TC456812 | 2 | | | | | | | |
| 6 | 1 | 26106-100402 | BOLT, M10X 40 PLATED | 9 | | | | | | | |
| 7 | 1 | 26106-100402 | BOLT, M10X 40 PLATED | 10 | | | | | | | |

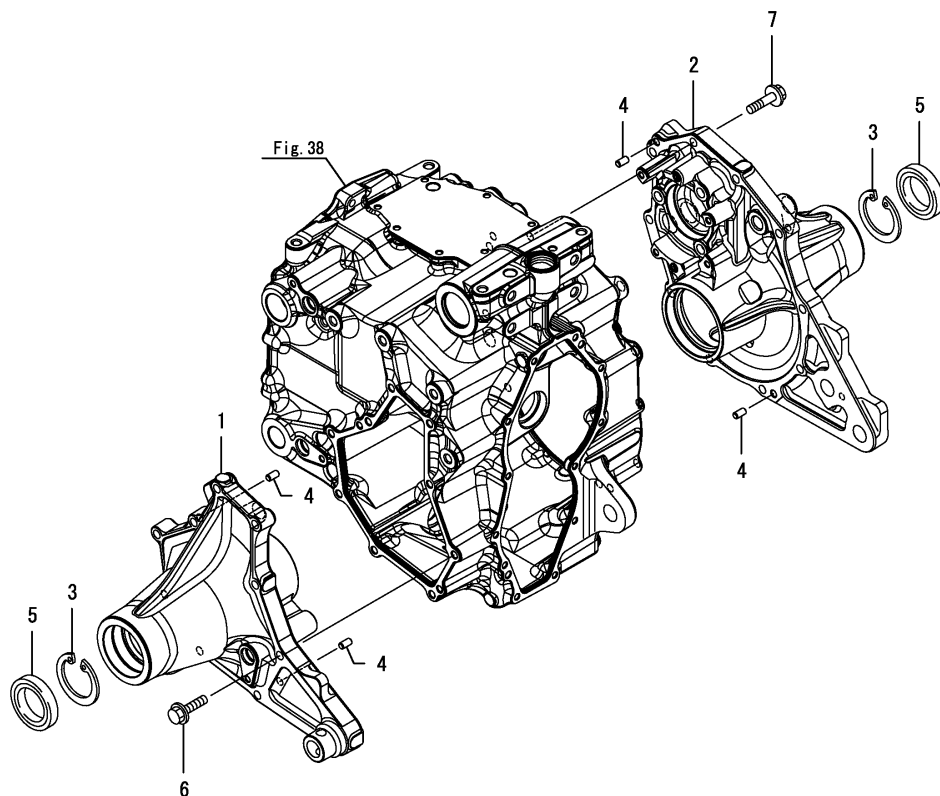

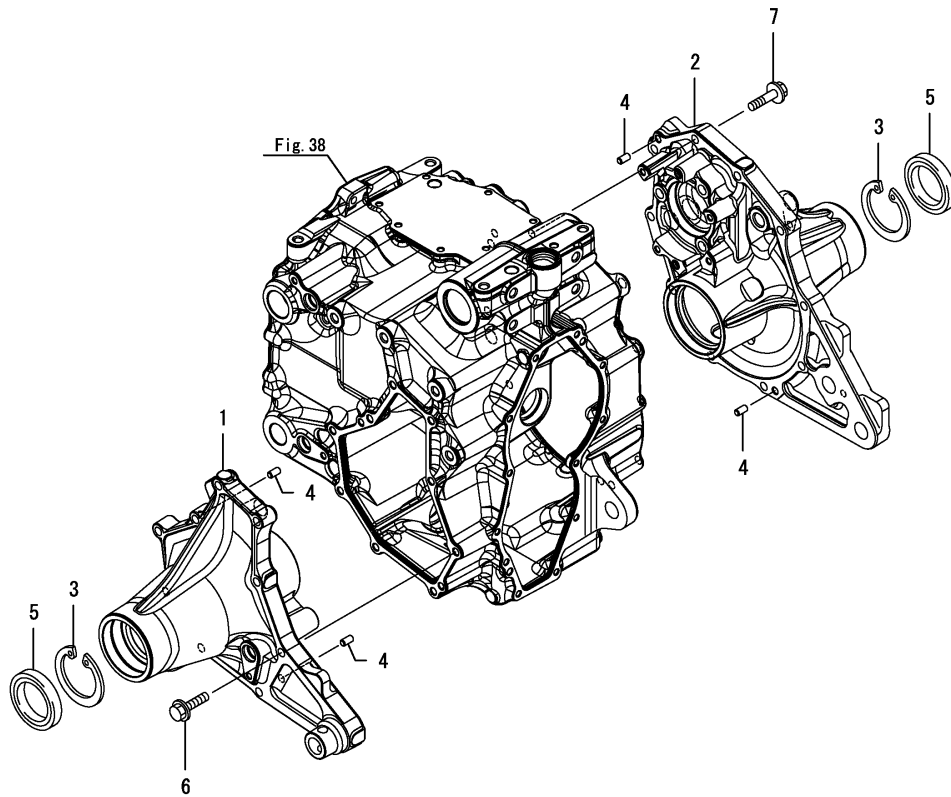
This image shows a blank sheet of white paper with horizontal ruling lines. The lines are evenly spaced and run across the width of the page. There are no margins, text, or other markings on the paper.

(A)=SA221,EU
(B)=SA424,EU
(C)=

(D)=
(E)=
(F)=

| No. | Lev. | Parts No. | Description | Q'ty | | | | | | I | R |
|-----|------|--------------|---------------------|------|-----|-----|-----|-----|-----|---|---|
| | | | | (A) | (B) | (C) | (D) | (E) | (F) | | |
| 1 | 1 | 198119-27150 | COLLAR, SHIFT ARM A | 1 | 1 | | | | | | |
| 2 | 1 | 1A8330-27490 | PLATE, KEEP | 1 | 1 | | | | | | |
| 3 | 1 | 1A8330-33110 | FORK, DIFF.LOCK | 1 | 1 | | | | | | |
| 4 | 1 | 1A8330-33120 | SHAFT, DIFF.LOCK | 1 | 1 | | | | | | |
| 5 | 1 | 1A8330-33140 | SPRING, RETURN | 1 | 1 | | | | | | |
| 6 | 1 | 1A8330-33150 | SLIDER, DIFF.LOCK | 1 | 1 | | | | | | |
| 7 | 1 | 1A8330-33200 | ARM ASSY, DIFF.LOCK | 1 | 1 | | | | | | |
| 8 | 1 | 22137-160000 | WASHER, 16 | 1 | 1 | | | | | | |
| 9 | 1 | 22351-040032 | PIN, SPRING 4.0X32 | 1 | 1 | | | | | | |
| 10 | 1 | 22351-050040 | PIN, SPRING 5.0X40 | 1 | 1 | | | | | | |
| 11 | 1 | 22351-060032 | PIN, SPRING 6.0X32 | 1 | 1 | | | | | | |
| 12 | 1 | 22351-080032 | PIN, SPRING 8.0X32 | 2 | 2 | | | | | | |
| 13 | 1 | 22351-080040 | PIN, SPRING 8.0X40 | 1 | 1 | | | | | | |
| 14 | 1 | 24311-000160 | O-RING, 1AP16.0 | 1 | 1 | | | | | | |
| 15 | 1 | 26106-080162 | BOLT, M8X 16 PLATED | 1 | 1 | | | | | | |

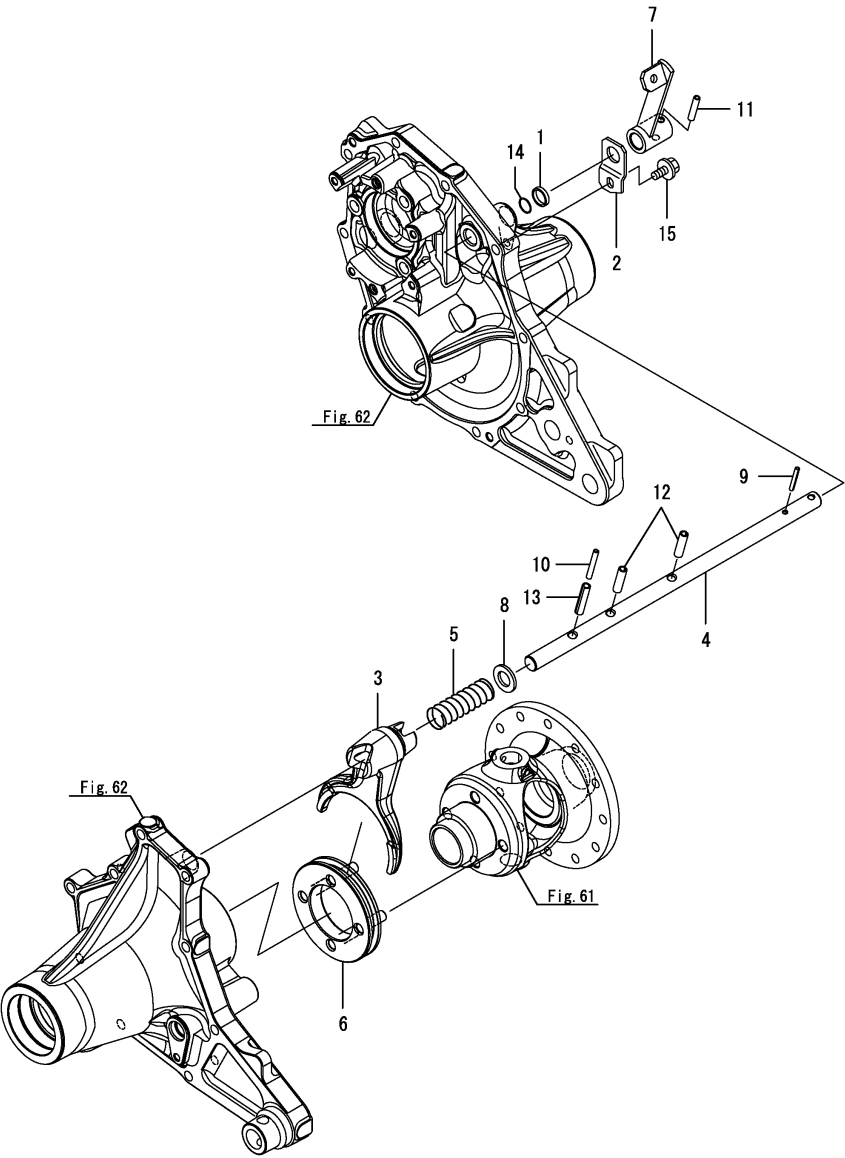

Remarks
* As far as the Serial No. (B)=F500001 and over is concerned refer to Fig.138.

Fig.138. (64A)DIFFERENTIAL LOCK

0CNP6-M02741 Fig.138

(A)=SA221,EU
(B)=SA424,EU
(C)=

(D)=
(E)=
(F)=

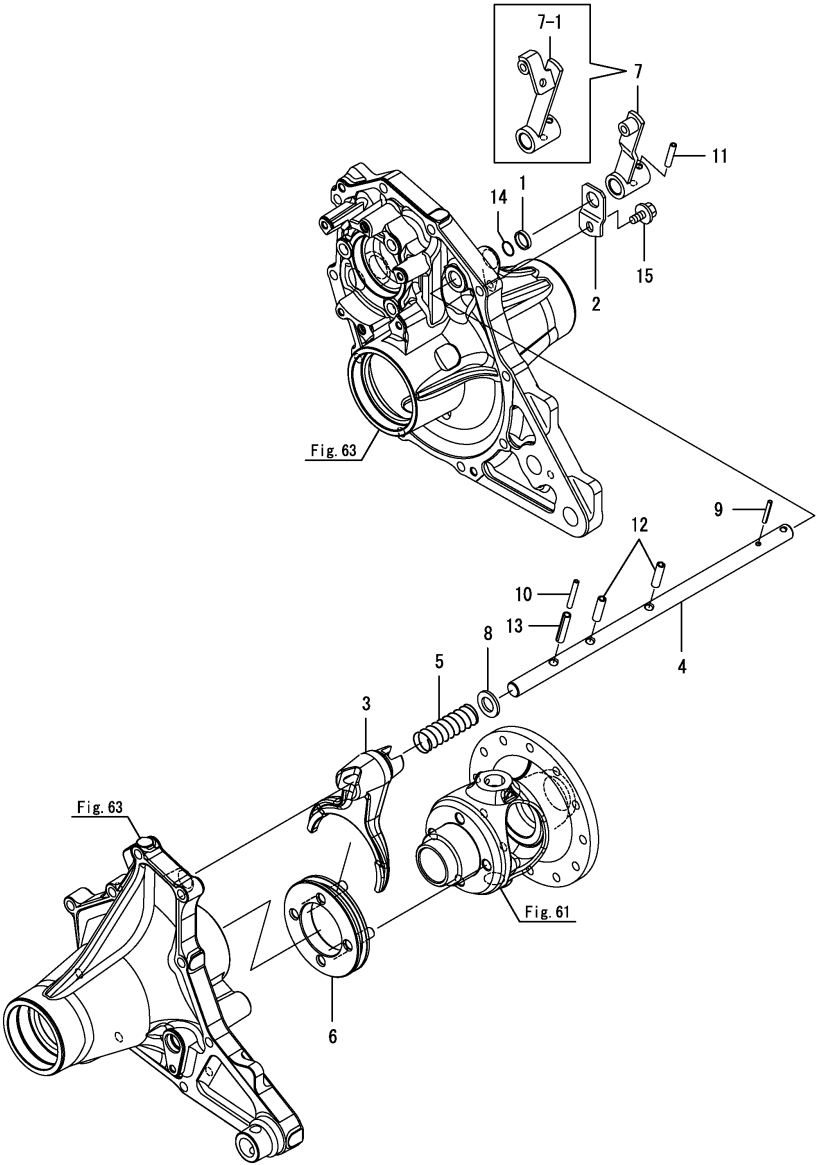

| No. | Lev. | Parts No. | Description | Q'ty | | | | | | I | R |
|-----|------|--------------|----------------------|------|-----|-----|-----|-----|-----|---|---|
| | | | | (A) | (B) | (C) | (D) | (E) | (F) | | |
| 1 | 1 | 198119-27150 | COLLAR, SHIFT ARM A | | 1 | | | | | | |
| 2 | 1 | 1A8330-27490 | PLATE, KEEP | | 1 | | | | | | |
| 3 | 1 | 1A8330-33110 | FORK, DIFF.LOCK | | 1 | | | | | | |
| 4 | 1 | 1A8330-33120 | SHAFT, DIFF.LOCK | | 1 | | | | | | |
| 5 | 1 | 1A8330-33140 | SPRING, RETURN | | 1 | | | | | | |
| 6 | 1 | 1A8330-33150 | SLIDER, DIFF.LOCK | | 1 | | | | | | |
| 7 | 1 | 1A8330-67310 | ARM ASSY, DIFF. LOCK | | 1 | | | | | | |
| 7-1 | 1 | 1A8330-67410 | ARM ASSY, DIFF. LOCK | | 1 | | | | | F | 1 |
| | | | (B=F500001) | | | | | | | | |
| 8 | 1 | 22137-160000 | WASHER, 16 | | 1 | | | | | | |
| 9 | 1 | 22351-040032 | PIN, SPRING 4.0X32 | | 1 | | | | | | |
| 10 | 1 | 22351-050040 | PIN, SPRING 5.0X40 | | 1 | | | | | | |
| 11 | 1 | 22351-060032 | PIN, SPRING 6.0X32 | | 1 | | | | | | |
| 12 | 1 | 22351-080032 | PIN, SPRING 8.0X32 | | 2 | | | | | | |
| 13 | 1 | 22351-080040 | PIN, SPRING 8.0X40 | | 1 | | | | | | |
| 14 | 1 | 24311-000160 | O-RING, 1AP16.0 | | 1 | | | | | | |
| 15 | 1 | 26106-080162 | BOLT, M8X 16 PLATED | | 1 | | | | | | |

Remarks

* This figure is applicable to [(B)=F500001] or following machines.

Please refer to Fig.64 before above-mentioned Engine Serial.

(1)Interchangeable by simultaneous replacement with No.7-1, Fig.76 No.7-1 & Fig.177 No.6-1.

(A)=SA221,EU
(B)=SA424,EU
(C)=

(D)=
(E)=
(F)=

| No. | Lev. | Parts No. | Description | Q'ty | | | | | | I | R |
|-----|------|--------------|--------------------|------|-----|-----|-----|-----|-----|---|---|
| | | | | (A) | (B) | (C) | (D) | (E) | (F) | | |
| 1 | 1 | 1A8330-31470 | GEAR, RING | 1 | 1 | | | | | | |
| 2 | 1 | 1A8330-33410 | PINION, FINAL | 1 | 1 | | | | | | |
| 3 | 1 | 24101-063064 | BEARING, BALL 6306 | 1 | 1 | | | | | | |
| 4 | 1 | 24101-063074 | BEARING, BALL 6307 | 1 | 1 | | | | | | |

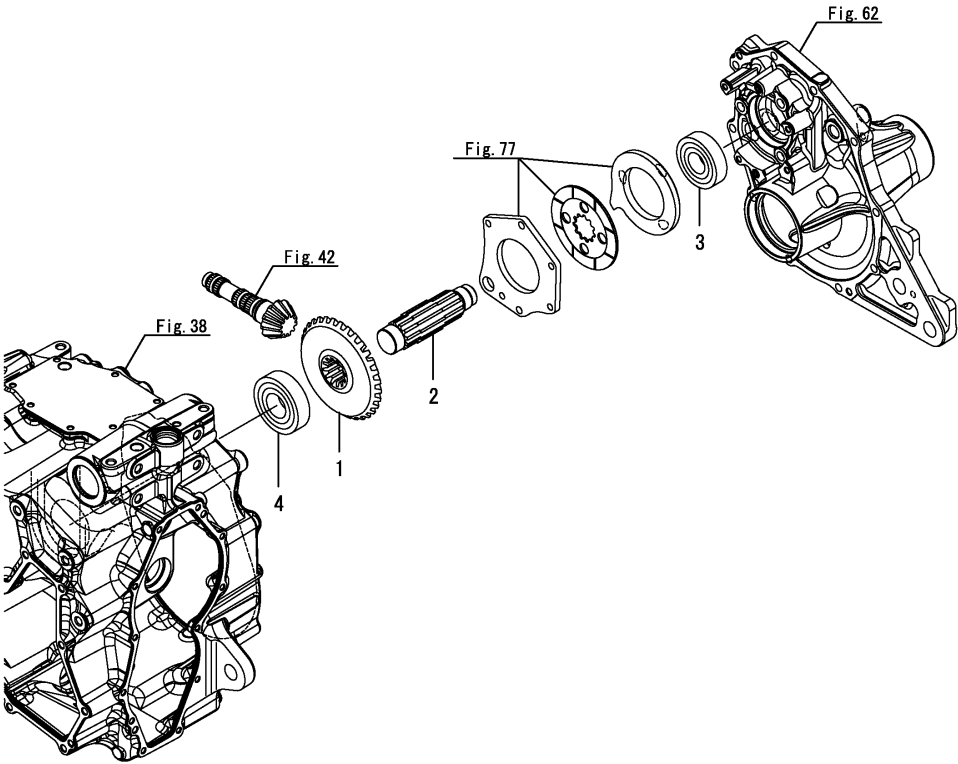

| No. | Lev. | Parts No. | Description | Q'ty | | | | | | I | R |
|-----|------|--------------|--------------------|------|-----|-----|-----|-----|-----|---|---|
| | | | | (A) | (B) | (C) | (D) | (E) | (F) | | |
| 1 | 1 | 1A8320-34100 | SHAFT, REAR AXLE | | 2 | | | | | | |
| 2 | 1 | 22242-000450 | RING, 45 | | 2 | | | | | | |
| 3 | 1 | 24101-060094 | BEARING, BALL 6009 | | 2 | | | | | | |

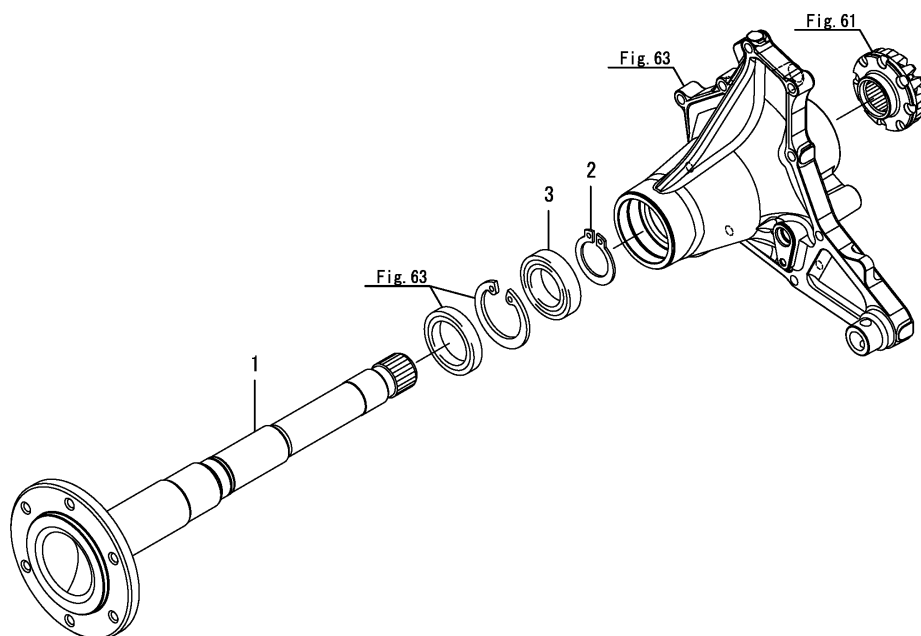

| No. | Lev. | Parts No. | Description | (A) | (B) | (C) | (D) | (E) | (F) |
|-----|------|--------------|----------------------|-----|-----|-----|-----|-----|-----|
| 1 | 1 | 1A8330-34500 | TIRE KIT, R3 REAR | 2 | | | | | |
| 2 | 2 | 1A8330-14750 | VALVE | 2 | | | | | |
| 3 | 2 | 1A8330-34510 | TIRE, 26X12.00-12 R3 | 2 | | | | | |
| 4 | 2 | 1A8330-34720 | WHEEL, 12X10.5 | 2 | | | | | |

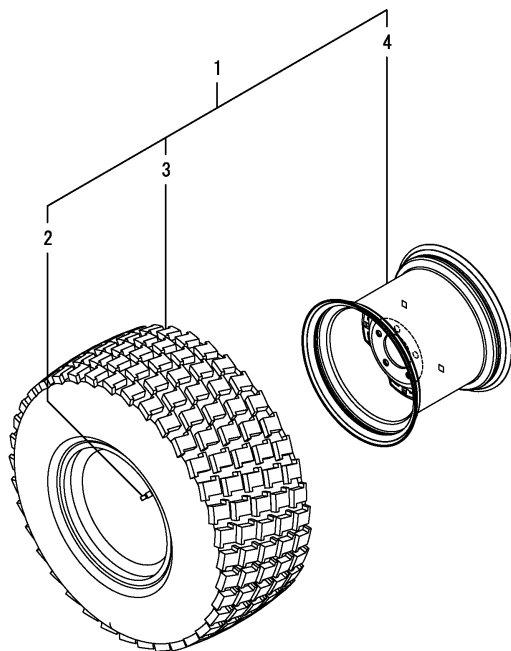

* This figure is applicable to [(A)=F500001] or previous machines.
Please refer to Fig.133 since above-mentioned Engine Serial.

N:Old $\xrightarrow[\text{No}]{\text{Yes}}$ New, Q:Old $\xrightarrow[\text{Yes}]{\text{No}}$ New, R:Old $\xrightarrow[\text{Yes}]{\text{Yes}}$ New, S:Old $\xrightarrow[\text{No}]{\text{No}}$ New, W:Add, Z:Discontinued, F:Interchangeable by set, K:Q'ty Change
Copyright (C) 2018 YANMAR GLOBAL CS CO., LTD. All RightsReserved.

Fig.133. (70A)REAR WHEEL TIRE(R3)

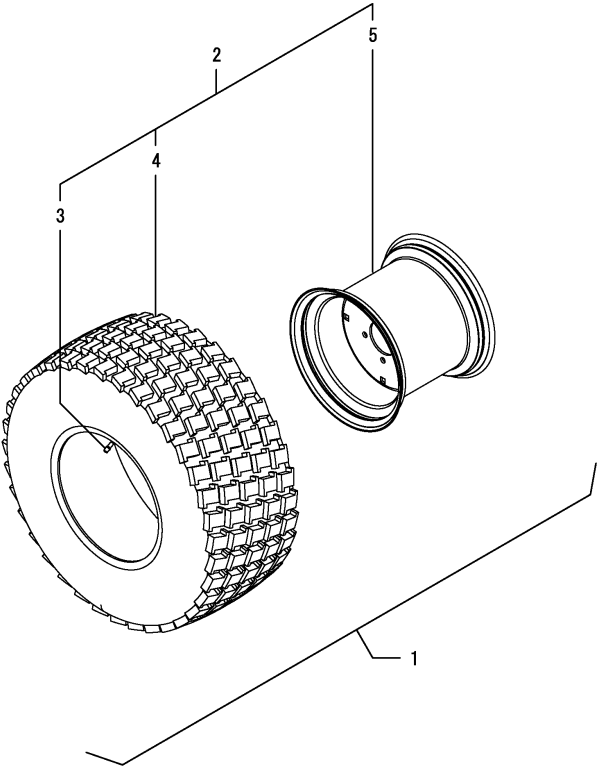

(A)=SA221,EU
(B)=SA424,EU
(C)=

(D)=
(E)=
(F)=

| No. | Lev. | Parts No. | Description | Q'ty | | | | | | I | R |
|-----|------|--------------|----------------------|------|-----|-----|-----|-----|-----|---|---|
| | | | | (A) | (B) | (C) | (D) | (E) | (F) | | |
| 1 | 1 | 1A832E-34210 | TIRE ASSY, SA2 TURF | 1 | | | | | | | 1 |
| 2 | 2 | 1A8331-34500 | TIRE KIT, R3 REAR | 2 | | | | | | | |
| 3 | 3 | 1A8330-14750 | VALVE | 2 | | | | | | | |
| 4 | 3 | 1A8331-34510 | TIRE, 26X12.00-12 R3 | 2 | | | | | | | |
| 5 | 3 | 1A8331-34720 | WHEEL, 12X10.5 | 2 | | | | | | | |

Remarks
* This figure is applicable to [(A)=F500002] or following machines.
Please refer to Fig.70 before above-mentioned Engine Serial.
(1)No.1 includes Fig.129 and 133.

| No. | Lev. | Parts No. | Description | (A) | (B) | (C) | (D) | (E) | (F) |
|-----|------|--------------|-------------------|-----|-----|-----|-----|-----|-----|
| 1 | 1 | 1A8320-34600 | TIRE KIT, R3 REAR | | 2 | | | | |
| 2 | 2 | 1A8320-34610 | TIRE, 36X14-15 R3 | | 2 | | | | |
| 3 | 2 | 1A8320-34620 | WHEEL, 15X10 | | 2 | | | | |
| 4 | 2 | 1A8320-34650 | VALVE | | 2 | | | | |

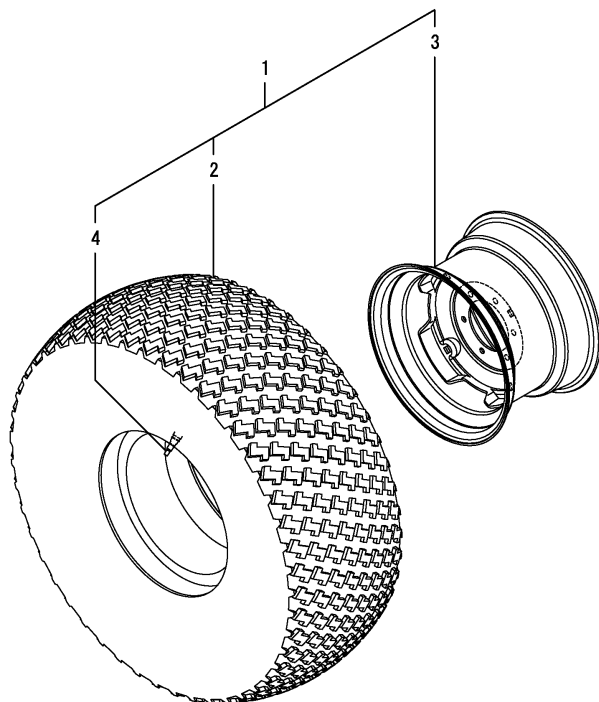

* This figure is applicable to [(B)=F500000] or previous machines.
Please refer to Fig.134 since above-mentioned Engine Serial.

N:Old $\xrightarrow[\text{No}]{\text{Yes}}$ New, Q:Old $\xrightarrow[\text{Yes}]{\text{No}}$ New, R:Old $\xrightarrow[\text{Yes}]{\text{Yes}}$ New, S:Old $\xrightarrow[\text{No}]{\text{No}}$ New, W:Add, Z:Discontinued, F:Interchangeable by set, K:Q'ty Change
Copyright (C) 2018 YANMAR GLOBAL CS CO., LTD. All RightsReserved.

Fig.134. (71A)REAR WHEEL TIRE(R3)

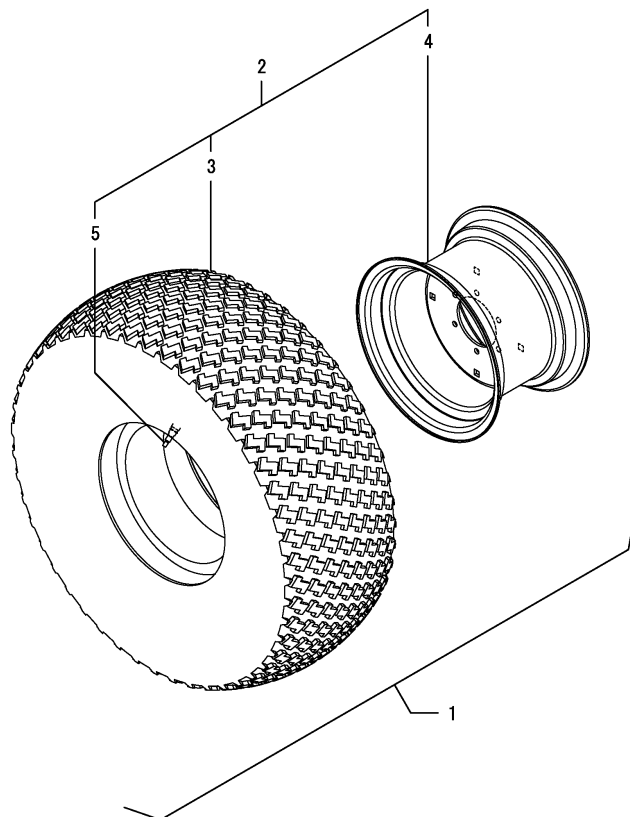
[illegible]

* This figure is applicable to [(B)=F500001] or following machines.
Please refer to Fig.71 before above-mentioned Engine Serial.

(1) No.1 includes Fig.130 and 134.

Fig.72. REAR WHEEL TIRE(R4)

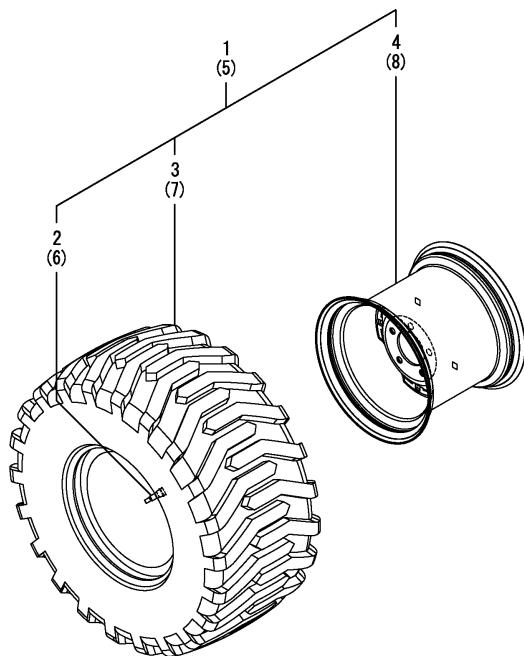

| No. | Lev. | Parts No. | Description | Q'ty | | | | | |
|-----|------|--------------|---------------------|------|-----|-----|-----|-----|-----|
| | | | | (A) | (B) | (C) | (D) | (E) | (F) |
| 1 | 1 | 1A8330-34700 | TIRE KIT, R4 REAR L | 1 | | | | | |
| 2 | 2 | 1A8330-14750 | VALVE | 1 | | | | | |
| 3 | 2 | 1A8330-34710 | TIRE,26X12-12 R4 | 1 | | | | | |
| 4 | 2 | 1A8330-34720 | WHEEL, 12X10.5 | 1 | | | | | |
| 5 | 1 | 1A8330-34800 | TIRE KIT, R4 REAR R | 1 | | | | | |
| 6 | 2 | 1A8330-14750 | VALVE | 1 | | | | | |
| 7 | 2 | 1A8330-34710 | TIRE,26X12-12 R4 | 1 | | | | | |
| 8 | 2 | 1A8330-34720 | WHEEL, 12X10.5 | 1 | | | | | |

* This figure is applicable to [(A)=F500001] or previous machines.
Please refer to Fig.135 since above-mentioned Engine Serial.

N:Old $\xrightarrow[\text{No}]{\text{Yes}}$ New, Q:Old $\xrightarrow[\text{Yes}]{\text{No}}$ New, R:Old $\xrightarrow[\text{Yes}]{\text{Yes}}$ New, S:Old $\xrightarrow[\text{No}]{\text{No}}$ New, W:Add, Z:Discontinued, F:Interchangeable by set, K:Q'ty Change
Copyright (C) 2018 YANMAR GLOBAL CS CO., LTD. All RightsReserved.

Fig.135. (72A)REAR WHEEL TIRE(R4)

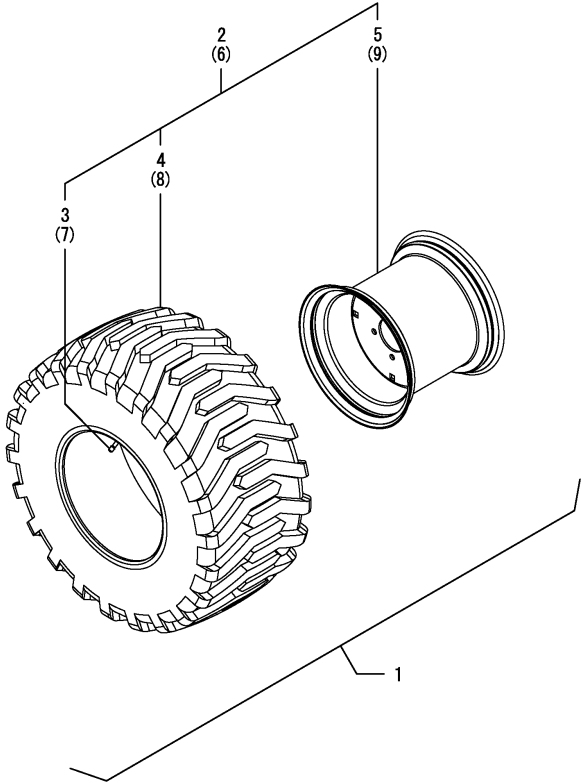

(A)=SA221,EU
(B)=SA424,EU
(C)=

(D)=
(E)=
(F)=

| No. | Lev. | Parts No. | Description | Q'ty | | | | | | I | R |
|-----|------|--------------|---------------------|------|-----|-----|-----|-----|-----|---|---|
| | | | | (A) | (B) | (C) | (D) | (E) | (F) | | |
| 1 | 1 | 1A832E-34200 | TIRE ASSY, SA2 IND | 1 | | | | | | | 1 |
| 2 | 2 | 1A8331-34700 | TIRE KIT, R4 REAR L | 1 | | | | | | | |
| 3 | 3 | 1A8330-14750 | VALVE | 1 | | | | | | | |
| 4 | 3 | 1A8331-34710 | TIRE,26X12-12 R4 | 1 | | | | | | | |
| 5 | 3 | 1A8331-34720 | WHEEL, 12X10.5 | 1 | | | | | | | |
| 6 | 2 | 1A8331-34800 | TIRE KIT, R4 REAR R | 1 | | | | | | | |
| 7 | 3 | 1A8330-14750 | VALVE | 1 | | | | | | | |
| 8 | 3 | 1A8331-34710 | TIRE,26X12-12 R4 | 1 | | | | | | | |
| 9 | 3 | 1A8331-34720 | WHEEL, 12X10.5 | 1 | | | | | | | |

Remarks
* This figure is applicable to [(A)=F500002] or following machines.
Please refer to Fig.72 before above-mentioned Engine Serial.
(1)No.1 includes Fig.131 and 135.

Fig.73. REAR WHEEL TIRE(R4)

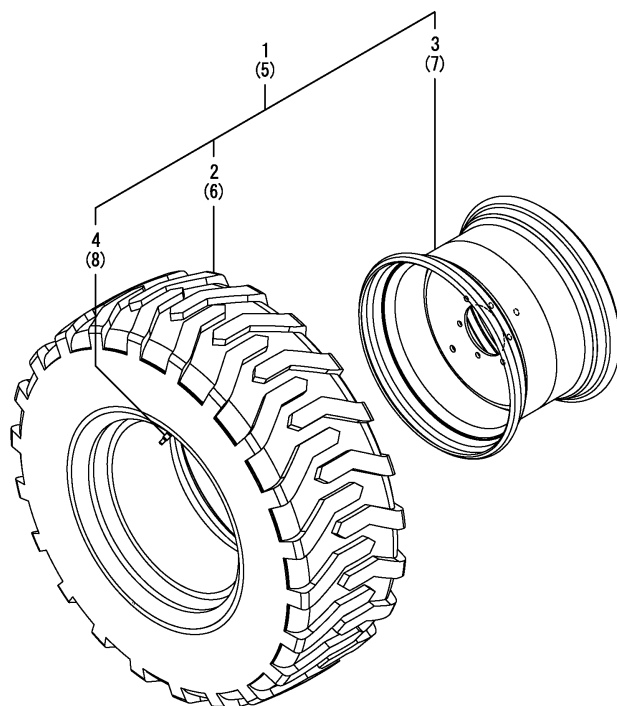

| No. | Lev. | Parts No. | Description | Q'ty | | | | | |
|-----|------|--------------|---------------------|------|-----|-----|-----|-----|-----|
| | | | | (A) | (B) | (C) | (D) | (E) | (F) |
| 1 | 1 | 1A8320-34900 | TIRE KIT, R4 REAR L | | 1 | | | | |
| 2 | 2 | 1A8320-34910 | TIRE, 14X17.5 R4 | | 1 | | | | |
| 3 | 2 | 1A8320-34920 | WHEEL | | 1 | | | | |
| 4 | 2 | 1A8320-34950 | VALVE | | 1 | | | | |
| 5 | 1 | 1A8320-34960 | TIRE KIT, R4 REAR R | | 1 | | | | |
| 6 | 2 | 1A8320-34910 | TIRE, 14X17.5 R4 | | 1 | | | | |
| 7 | 2 | 1A8320-34920 | WHEEL | | 1 | | | | |
| 8 | 2 | 1A8320-34950 | VALVE | | 1 | | | | |

Remarks

* This figure is applicable to [(B)=F500000] or previous machines.
Please refer to Fig.136 since above-mentioned Engine Serial.

N:Old $\xrightarrow[\text{No}]{\text{Yes}}$ New, Q:Old $\xrightarrow[\text{Yes}]{\text{No}}$ New, R:Old $\xrightarrow[\text{Yes}]{\text{Yes}}$ New, S:Old $\xrightarrow[\text{No}]{\text{No}}$ New, W:Add, Z:Discontinued, F:Interchangeable by set, K:Q'ty Change
Copyright (C) 2018 YANMAR GLOBAL CS CO., LTD. All RightsReserved.

Fig.136. (73A)REAR WHEEL TIRE(R4)

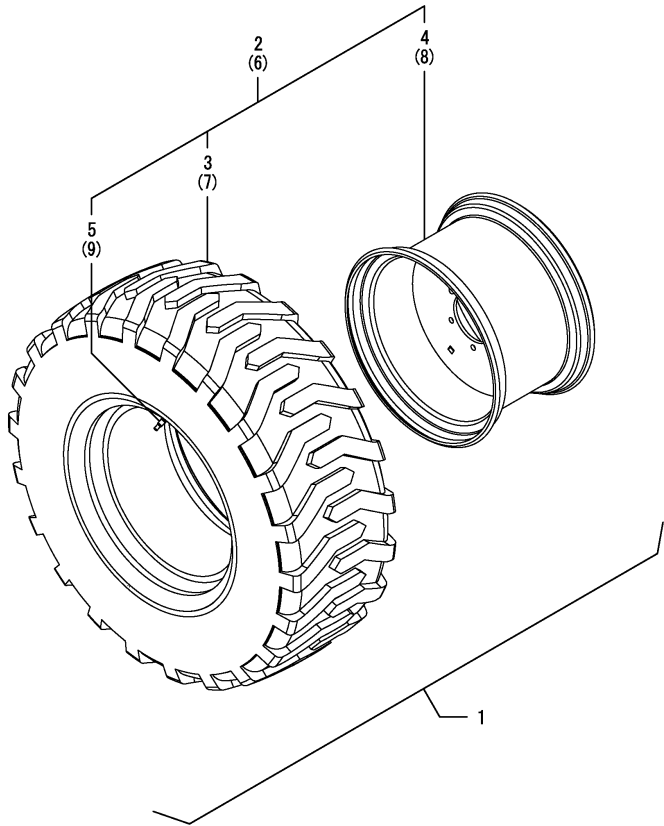

(A)=SA221,EU
(B)=SA424,EU
(C)=

(D)=
(E)=
(F)=

| No. | Lev. | Parts No. | Description | Q'ty | | | | | | I | R |
|-----|------|--------------|---------------------|------|-----|-----|-----|-----|-----|---|---|
| | | | | (A) | (B) | (C) | (D) | (E) | (F) | | |
| 1 | 1 | 1A832E-34300 | TIRE ASSY, SA4 IND | | 1 | | | | | | 1 |
| 2 | 2 | 1A8321-34900 | TIRE KIT, R4 REAR L | | 1 | | | | | | |
| 3 | 3 | 1A8321-34910 | TIRE, 14X17.5 R4 | | 1 | | | | | | |
| 4 | 3 | 1A8321-34920 | WHEEL, 17.5X10.5 | | 1 | | | | | | |
| 5 | 3 | 1A8320-34950 | VALVE | | 1 | | | | | | |
| 6 | 2 | 1A8321-34960 | TIRE KIT, R4 REAR R | | 1 | | | | | | |
| 7 | 3 | 1A8321-34910 | TIRE, 14X17.5 R4 | | 1 | | | | | | |
| 8 | 3 | 1A8321-34920 | WHEEL, 17.5X10.5 | | 1 | | | | | | |
| 9 | 3 | 1A8320-34950 | VALVE | | 1 | | | | | | |

Remarks
* This figure is applicable to [(B)=F500001] or following machines.
Please refer to Fig.73 before above-mentioned Engine Serial.
(1)No.1 includes Fig.132 and 136.

Fig.205. REAR WHEEL TIRE(280/70R18)

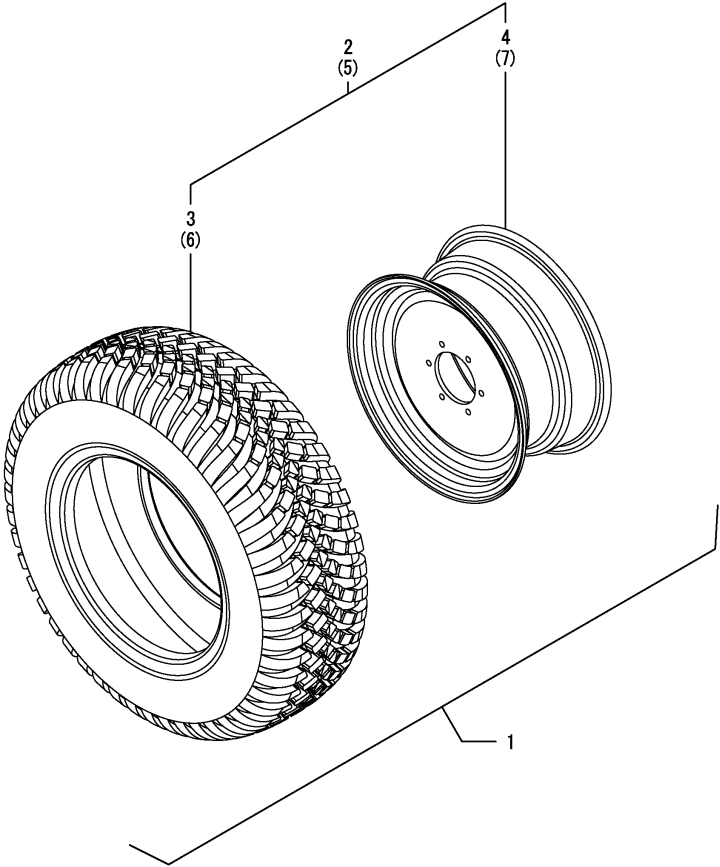

(A)=SA221,EU
(B)=SA424,EU
(C)=

(D)=
(E)=
(F)=

| No. | Lev. | Parts No. | Description | Q'ty | | | | | | I | R |
|-----|------|--------------|----------------------|------|-----|-----|-----|-----|-----|---|---|
| | | | | (A) | (B) | (C) | (D) | (E) | (F) | | |
| 1 | 1 | 1A832E-34320 | TIRE ASSY, SA4 GPR | | 1 | | | | | | 1 |
| 2 | 2 | 1A832E-34780 | TIRE UNIT,L280/70R18 | | 1 | | | | | | |
| 3 | 3 | 1A832E-34790 | TIRE, 280/70R18 | | 1 | | | | | | |
| 4 | 3 | 1A832E-34810 | WHEEL ASSY, W9X18 | | 1 | | | | | | |
| 5 | 2 | 1A832E-34880 | TIRE UNIT,R280/70R18 | | 1 | | | | | | |
| 6 | 3 | 1A832E-34790 | TIRE, 280/70R18 | | 1 | | | | | | |
| 7 | 3 | 1A832E-34810 | WHEEL ASSY, W9X18 | | 1 | | | | | | |

Remarks
(1)No.1 includes Fig.204 and 205.

Fig.74. HUB BOLT

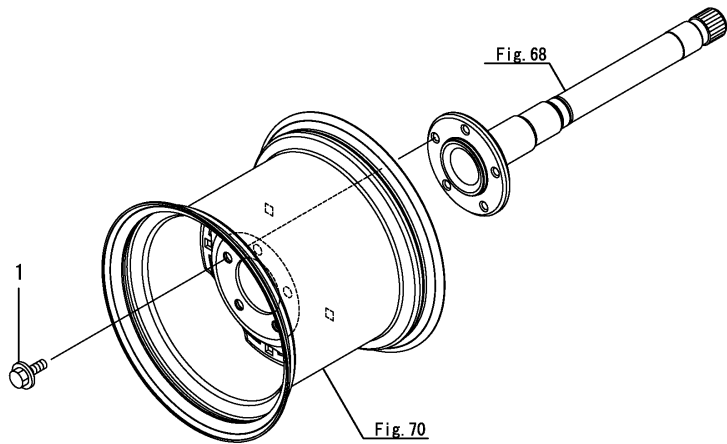
[illegible]

(A)=SA221,EU
(B)=SA424,EU
(C)=

(D)=
(E)=
(F)=

| No. | Lev. | Parts No. | Description | Q'ty | | | | | | I | R |
|-----|------|--------------|-------------|------|-----|-----|-----|-----|-----|---|---|
| | | | | (A) | (B) | (C) | (D) | (E) | (F) | | |
| 1 | 1 | 1A8330-34540 | BOLT, 12X30 | | 12 | | | | | | |

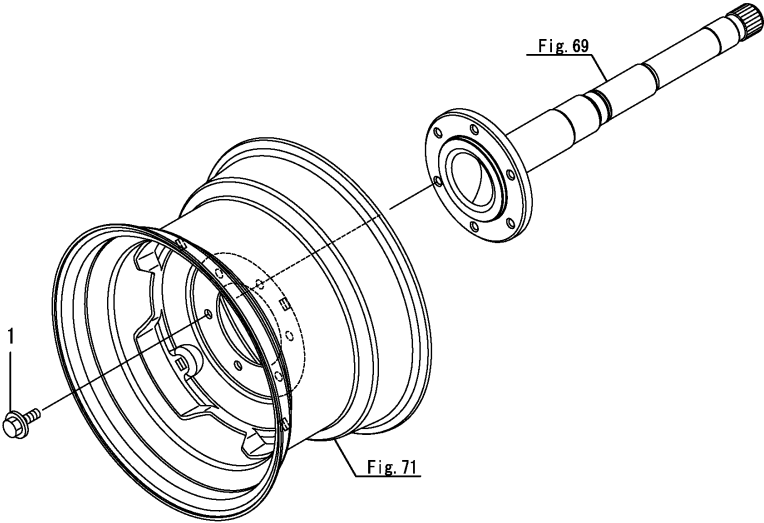
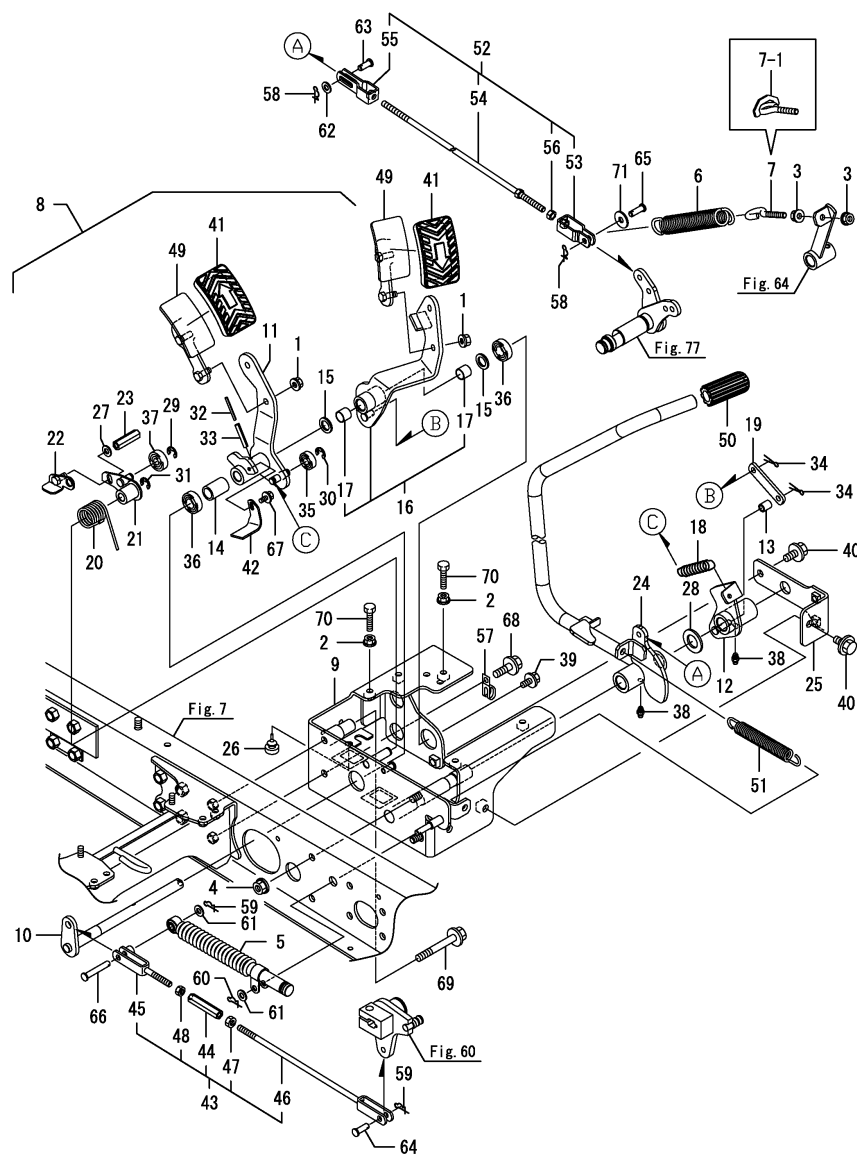

Fig.76. PEDAL



(1) Interchangeable by simultaneous replacement with No.7-1, Fig.138 No.7-1 & Fig.177 No.6-1.

| | | | | (A)=SA221,EU (B)=SA424,EU (C)= | (D)= (E)= (F)= | | | | | | |
|-----|------|--------------|----------------------|--------------------------------------|----------------------|-------------|-----|-----|-----|---|---|
| No. | Lev. | Parts No. | Description | (A) | (B) | Q'ty (C) | (D) | (E) | (F) | I | R |
| 1 | 1 | 194990-22140 | NUT, M8 | 4 | 4 | | | | | | |
| 2 | 1 | 194990-22140 | NUT, M8 | 2 | 2 | | | | | | |
| 3 | 1 | 194990-22140 | NUT, M8 | 2 | 2 | | | | | | |
| 4 | 1 | 194990-22150 | NUT, M10 | 2 | 2 | | | | | | |
| 5 | 1 | 192154-29610 | ABSORBER, SHOCK | 1 | 1 | | | | | | |
| 6 | 1 | 1A8330-33130 | SPRING, DIFF.LOCK | 1 | 1 | | | | | | |
| 7 | 1 | 1A8330-33240 | ADJUSTER, LINK | 1 | 1 | | | | | | |
| 7-1 | 1 | 1A8330-67450 | ADJUSTER, LINK | 1 | 1 | | | | | F | 1 |
| | | (A=F500005) | (B=F500006) | | | | | | | | |
| 8 | 1 | 1A8330-35000 | PEDAL UNIT | 1 | 1 | | | | | | |
| 9 | 2 | 1A8330-35010 | STAY ASSY, HST PEDAL | 1 | 1 | | | | | | |
| 10 | 2 | 1A8330-35050 | SHAFT ASSY, PEDAL | 1 | 1 | | | | | | |
| 11 | 2 | 1A8330-35151 | PEDAL, F | 1 | 1 | | | | | | |
| 12 | 2 | 1A8330-35250 | LINK, FR | 1 | 1 | | | | | | |
| 13 | 2 | 1A8330-35280 | COLLAR, ARM | 1 | 1 | | | | | | |
| 14 | 2 | 1A8330-35290 | COLLAR, HST SHAFT | 1 | 1 | | | | | | |
| 15 | 2 | 1A8330-35330 | WASHER, 15 | 2 | 2 | | | | | | |
| 16 | 2 | 1A8330-35360 | PEDAL, R | 1 | 1 | | | | | | |
| 17 | 3 | 24550-015150 | BUSH, 15X15 | 2 | 2 | | | | | | |
| 18 | 2 | 198167-35411 | SPRING, PEDAL | 1 | 1 | | | | | | |
| 19 | 2 | 1A8330-35410 | LINK, PEDAL | 1 | 1 | | | | | | |
| 20 | 2 | 1A8330-35620 | SPRING, N SWITCH | 1 | 1 | | | | | | |
| 21 | 2 | 1A8330-35651 | ARM ASSY, SWITCH | 1 | 1 | | | | | | |
| 22 | 2 | 1A8330-35710 | PLATE ASSY, N SWITCH | 1 | 1 | | | | | | |
| 23 | 2 | 1A8330-35740 | NUT, HEXAGON | 1 | 1 | | | | | | |
| 24 | 2 | 1A8330-37500 | PEDAL ASSY, BRAKE | 1 | 1 | | | | | | |
| 25 | 2 | 1A8330-37730 | BRACKET ASSY | 1 | 1 | | | | | | |
| 26 | 2 | 194330-62530 | STOPPER, PEDAL | 1 | 1 | | | | | | |
| 27 | 2 | 22137-080000 | WASHER, 8 | 1 | 1 | | | | | | |
| 28 | 2 | 22137-200000 | WASHER, 20 | 1 | 1 | | | | | | |
| 29 | 2 | 22272-000080 | RING, E- 8 | 1 | 1 | | | | | | |
| 30 | 2 | 22272-000080 | RING, E- 8 | 1 | 1 | | | | | | |
| 31 | 2 | 22272-000080 | RING, E- 8 | 1 | 1 | | | | | | |
| 32 | 2 | 22351-035036 | PIN, SPRING 3.5X36 | 1 | 1 | | | | | | |
| 33 | 2 | 22351-060036 | PIN, SPRING 6.0X36 | 1 | 1 | | | | | | |
| 34 | 2 | 22417-200160 | PIN, COTTER 2.0X16 | 2 | 2 | | | | | | |
| 35 | 2 | 24104-060000 | BEARING, 6000UUC3 | 1 | 1 | | | | | | |
| 36 | 2 | 24104-060024 | BEARING, BALL 6002UU | 2 | 2 | | | | | | |
| 37 | 2 | 24104-062004 | BEARING, BALL 6200UU | 1 | 1 | | | | | | |
| 38 | 2 | 24761-010000 | NIPPLE, GREASE M6F | 2 | 2 | | | | | | |
| 39 | 2 | 26106-080162 | BOLT, M8X 16 PLATED | 1 | 1 | | | | | | |
| 40 | 2 | 26106-100202 | BOLT, M10X 20 PLATED | 2 | 2 | | | | | | |
| 41 | 1 | 1A8160-35080 | HEAD, PEDAL | 2 | 2 | | | | | | |
| 42 | 1 | 1A8330-35082 | PLATE, PUSH | 1 | 1 | | | | | | |
| 43 | 1 | 1A8330-35513 | ROD ASSY, HST | 1 | 1 | | | | | | |
| 44 | 2 | 1A7880-29430 | TURNBUCKLE, M8X60 | 1 | 1 | | | | | | |
| 45 | 2 | 1A8330-35540 | ROD ASSY, R | 1 | 1 | | | | | | |
| 46 | 2 | 1A8330-35550 | ROD ASSY, L | 1 | 1 | | | | | | |
| 47 | 2 | 1A8330-35580 | NUT, M8 L | 1 | 1 | | | | | | |
| 48 | 2 | 26716-080002 | NUT, M8 | 1 | 1 | | | | | | |
| 49 | 1 | 1A8330-35800 | HEAD ASSY, PEDAL | 2 | 2 | | | | | | |

N:Old $\xleftrightarrow[\text{No}]{\text{Yes}}$ New, Q:Old $\xleftrightarrow[\text{Yes}]{\text{No}}$ New, R:Old $\xleftrightarrow[\text{Yes}]{\text{No}}$ New, S:Old $\xleftrightarrow[\text{No}]{\text{Yes}}$ New, W:Add, Z:Discontinued, F:Interchangeable by set, K:Q'ty Change
++ CONTINUE ++
 Copyright (C) 2018 YANMAR GLOBAL CS CO., LTD. All Rights Reserved.

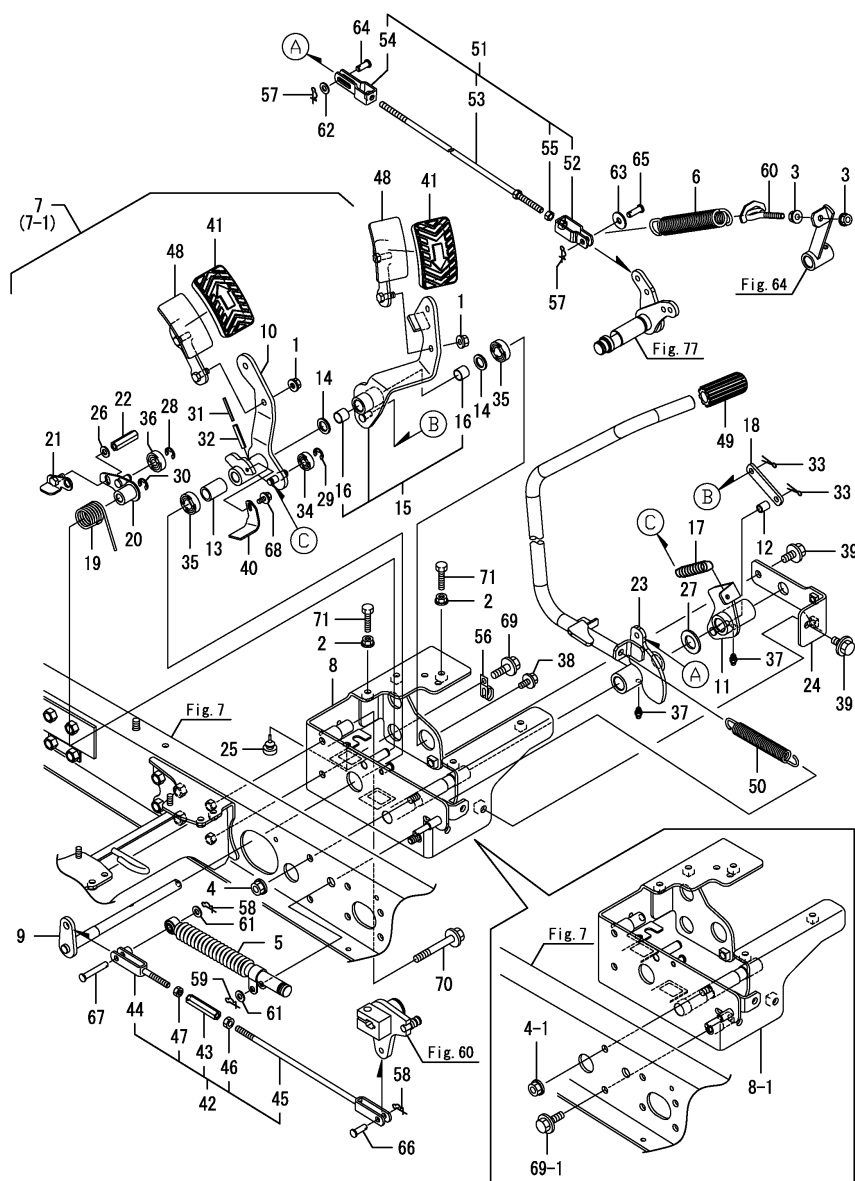

(1) No. 8-1, 69-1 are interchangeable by set.

| | | | | (A)=SA221,EU (B)=SA424,EU (C)= | (D)= (E)= (F)= | | | | | | |
|------|------|--------------|----------------------|--------------------------------------|----------------------|-------------|-----|-----|-----|---|---|
| No. | Lev. | Parts No. | Description | (A) | (B) | Q'ty (C) | (D) | (E) | (F) | I | R |
| 1 | 1 | 194990-22140 | NUT, M8 | 4 | 4 | | | | | | |
| 2 | 1 | 194990-22140 | NUT, M8 | 2 | 2 | | | | | | |
| 3 | 1 | 194990-22140 | NUT, M8 | 2 | 2 | | | | | | |
| 4 | 1 | 194990-22150 | NUT, M10 | 2 | 2 | | | | | | |
| 4-1 | 1 | 194990-22150 | NUT, M10 | 1 | 1 | | | | | K | |
| | | (A=*2020.05) | (B=*2020.05) | | | | | | | | |
| 5 | 1 | 192154-29611 | ABSORBER, SHOCK | 1 | 1 | | | | | | |
| 6 | 1 | 1A8330-33130 | SPRING, DIFF.LOCK | 1 | 1 | | | | | | |
| 7 | 1 | 1A8330-35000 | PEDAL UNIT | 1 | 1 | | | | | | |
| 7-1 | 1 | 1A8330-35001 | PEDAL UNIT | 1 | 1 | | | | | S | |
| | | (A=*2020.05) | (B=*2020.05) | | | | | | | | |
| 8 | 2 | 1A8330-35010 | STAY ASSY, HST PEDAL | 1 | 1 | | | | | | |
| 8-1 | 2 | 1A8330-35011 | STAY ASSY, HST PEDAL | 1 | 1 | | | | | F | 1 |
| | | (A=*2020.05) | (B=*2020.05) | | | | | | | | |
| 9 | 2 | 1A8330-35050 | SHAFT ASSY, PEDAL | 1 | 1 | | | | | | |
| 10 | 2 | 1A8330-35151 | PEDAL, F | 1 | 1 | | | | | | |
| 11 | 2 | 1A8330-35250 | LINK, FR | 1 | 1 | | | | | | |
| 12 | 2 | 1A8330-35280 | COLLAR, ARM | 1 | 1 | | | | | | |
| 13 | 2 | 1A8330-35290 | COLLAR, HST SHAFT | 1 | 1 | | | | | | |
| 14 | 2 | 1A8330-35330 | WASHER, 15 | 2 | 2 | | | | | | |
| 15 | 2 | 1A8330-35360 | PEDAL, R | 1 | 1 | | | | | | |
| 16 | 3 | 24550-015150 | BUSH, 15X15 | 2 | 2 | | | | | | |
| 17 | 2 | 198167-35411 | SPRING, PEDAL | 1 | 1 | | | | | | |
| 18 | 2 | 1A8330-35410 | LINK, PEDAL | 1 | 1 | | | | | | |
| 19 | 2 | 1A8330-35620 | SPRING, N SWITCH | 1 | 1 | | | | | | |
| 20 | 2 | 1A8330-35651 | ARM ASSY, SWITCH | 1 | 1 | | | | | | |
| 21 | 2 | 1A8330-35710 | PLATE ASSY, N SWITCH | 1 | 1 | | | | | | |
| 22 | 2 | 1A8330-35740 | NUT, HEXAGON | 1 | 1 | | | | | | |
| 23 | 2 | 1A8330-37500 | PEDAL ASSY, BRAKE | 1 | 1 | | | | | | |
| 23-1 | 2 | 1A8330-37501 | PEDAL ASSY, BRAKE | 1 | 1 | | | | | N | |
| | | (A=*2020.05) | (B=*2020.05) | | | | | | | | |
| 24 | 2 | 1A8330-37730 | BRACKET ASSY | 1 | 1 | | | | | | |
| 25 | 2 | 194330-62530 | STOPPER, PEDAL | 1 | 1 | | | | | | |
| 26 | 2 | 22137-080000 | WASHER, 8 | 1 | 1 | | | | | | |
| 27 | 2 | 22137-200000 | WASHER, 20 | 1 | 1 | | | | | | |
| 28 | 2 | 22272-000080 | RING, E- 8 | 1 | 1 | | | | | | |
| 29 | 2 | 22272-000080 | RING, E- 8 | 1 | 1 | | | | | | |
| 30 | 2 | 22272-000080 | RING, E- 8 | 1 | 1 | | | | | | |
| 31 | 2 | 22351-035036 | PIN, SPRING 3.5X36 | 1 | 1 | | | | | | |
| 32 | 2 | 22351-060036 | PIN, SPRING 6.0X36 | 1 | 1 | | | | | | |
| 33 | 2 | 22417-200160 | PIN, COTTER 2.0X16 | 2 | 2 | | | | | | |
| 34 | 2 | 24104-060000 | BEARING, 6000UUC3 | 1 | 1 | | | | | | |
| 35 | 2 | 24104-060024 | BEARING, BALL 6002UU | 2 | 2 | | | | | | |
| 36 | 2 | 24104-062004 | BEARING, BALL 6200UU | 1 | 1 | | | | | | |
| 37 | 2 | 24761-010000 | NIPPLE, GREASE M6F | 2 | 2 | | | | | | |
| 38 | 2 | 26106-080162 | BOLT, M8X 16 PLATED | 1 | 1 | | | | | | |
| 39 | 2 | 26106-100202 | BOLT, M10X 20 PLATED | 2 | 2 | | | | | | |
| 40 | 1 | 1A8330-35082 | PLATE, PUSH | 1 | 1 | | | | | | |
| 41 | 1 | 1A8406-35080 | HEAD, PEDAL | 2 | 2 | | | | | | |
| 42 | 1 | 1A8330-35513 | ROD ASSY, HST | 1 | 1 | | | | | | |
| 43 | 2 | 1A7880-29430 | TURNBUCKLE, M8X60 | 1 | 1 | | | | | | |

N:Old $\xrightarrow[\text{No}]{\text{Yes}}$ New, Q:Old $\xrightarrow[\text{Yes}]{\text{No}}$ New, R:Old $\xrightarrow[\text{Yes}]{\text{Yes}}$ New, S:Old $\xrightarrow[\text{No}]{\text{No}}$ New, W:Add, Z:Discontinued, F:Interchangeable by set, K:Q'ty Change
++ CONTINUE ++
 Copyright (C) 2018 YANMAR GLOBAL CS CO., LTD. All Rights Reserved.

(A)=SA221,EU
(B)=SA424,EU
(C)=

(D)=
(E)=
(F)=

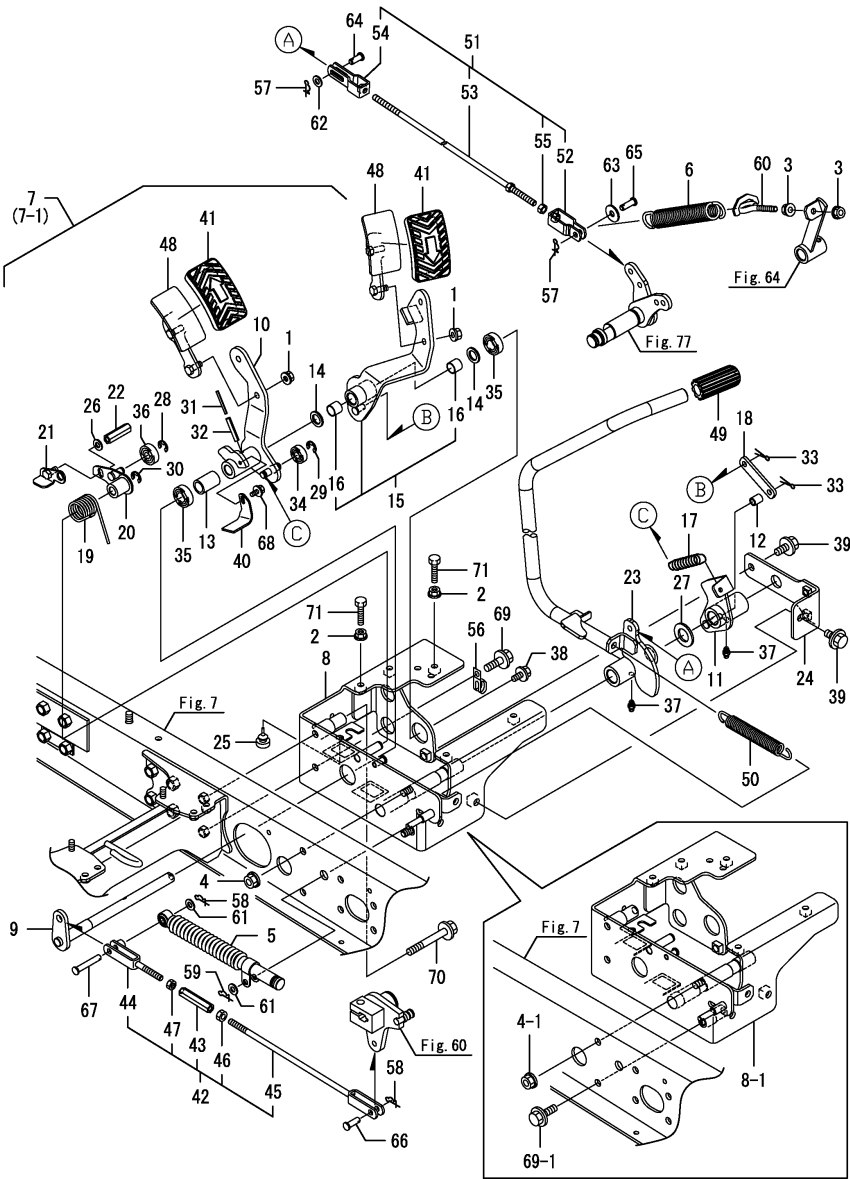

| No. | Lev. | Parts No. | Description | Q'ty | | | | | | I | R |
|---------------|------|--------------|----------------------|---------------|-----|-----|-----|-----|-----|---|---|
| | | | | (A) | (B) | (C) | (D) | (E) | (F) | | |
| 44 | 2 | 1A8330-35540 | ROD ASSY, R | 1 | 1 | | | | | | |
| 45 | 2 | 1A8330-35550 | ROD ASSY, L | 1 | 1 | | | | | | |
| 46 | 2 | 1A8330-35580 | NUT, M8 L | 1 | 1 | | | | | | |
| 47 | 2 | 26716-080002 | NUT, M8 | 1 | 1 | | | | | | |
| 48 | 1 | 1A8330-35800 | HEAD ASSY, PEDAL | 2 | 2 | | | | | | |
| 49 | 1 | 1A7880-37200 | HEAD, BRAKE PEDAL | 1 | 1 | | | | | | |
| 50 | 1 | 198421-37511 | SPRING, RETURN | 1 | 1 | | | | | | |
| 51 | 1 | 1A8330-38300 | ROD KIT, BRAKE | 1 | 1 | | | | | | |
| 52 | 2 | 1A8330-37830 | JOINT ASSY, LINK | 1 | 1 | | | | | | |
| 53 | 2 | 1A8330-38310 | ROD ASSY, BRAKE | 1 | 1 | | | | | | |
| 54 | 2 | 1A8330-38340 | JOINT ASSY, LINK LH | 1 | 1 | | | | | | |
| 55 | 2 | 26716-080002 | NUT, M8 | 1 | 1 | | | | | | |
| 56 | 1 | 194180-51640 | CLAMP, HARNESS D | 1 | 1 | | | | | | |
| 57 | 1 | 1C6281-52320 | PIN, SNAP 8 | 2 | 2 | | | | | | |
| 58 | 1 | 1C6281-52320 | PIN, SNAP 8 | 2 | 2 | | | | | | |
| 59 | 1 | 1C6281-52320 | PIN, SNAP 8 | 1 | 1 | | | | | | |
| 60 | 1 | 1A8330-67450 | ADJUSTER, LINK | 1 | 1 | | | | | | |
| 61 | 1 | 22137-080000 | WASHER, 8 | 2 | 2 | | | | | | |
| 62 | 1 | 22137-080000 | WASHER, 8 | 1 | 1 | | | | | | |
| 63 | 1 | 22157-080000 | WASHER, 8 | 1 | 1 | | | | | | |
| 64 | 1 | 22487-080160 | PIN, H 8X 16 | 1 | 1 | | | | | | |
| 65 | 1 | 22487-080200 | PIN, H 8X 20 | 1 | 1 | | | | | | |
| 66 | 1 | 22487-080200 | PIN, H 8X 20 | 1 | 1 | | | | | | |
| 67 | 1 | 22487-080450 | PIN 8X 45 | 1 | 1 | | | | | | |
| 68 | 1 | 26106-060122 | BOLT, M6X 12 PLATED | 1 | 1 | | | | | | |
| 69 | 1 | 26106-100302 | BOLT, M10X 30 PLATED | 1 | 1 | | | | | | |
| 69-1 | 1 | 26106-100302 | BOLT, M10X 30 PLATED | 2 | 2 | | | | | K | 1 |
| (A)=*2020.05) | | | | (B)=*2020.05) | | | | | | | |
| 70 | 1 | 26106-100752 | BOLT, M10X 75 PLATED | 1 | 1 | | | | | | |
| 71 | 1 | 26116-080354 | BOLT, M8X 35 PLATED | 2 | 2 | | | | | | |

Remarks
* This figure is applicable to [(A)=F500002][(B)=F500001] or following machines.
Please refer to Fig.76 before above-mentioned Engine Serial.
(1)No.8-1, 69-1 are interchangeable by set.

(A)=SA221,EU
(B)=SA424,EU
(C)=

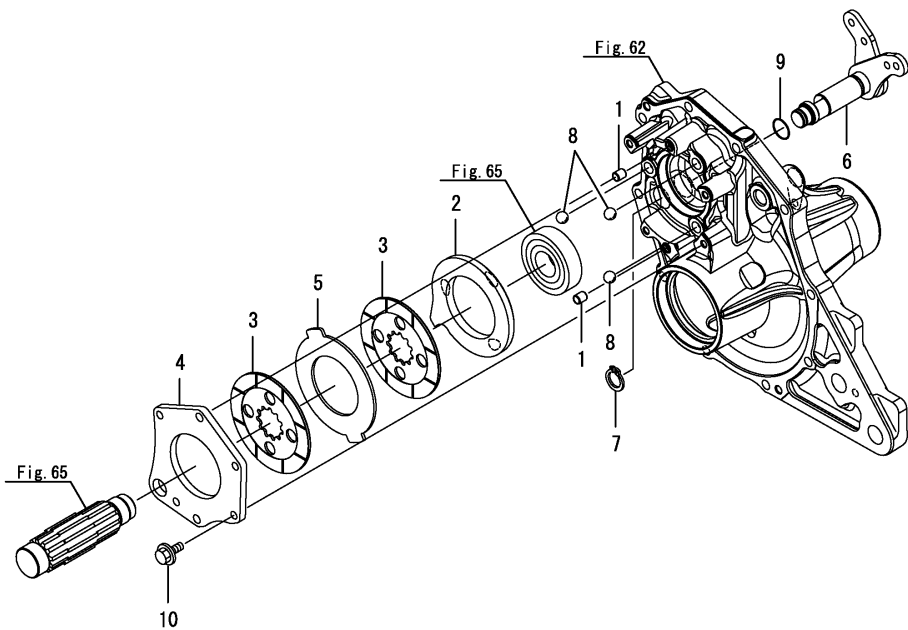
$$\begin{aligned}(D) &= \\(E) &= \\(F) &=\end{aligned}$$

| No. | Lev. | Parts No. | Description | Q'ty | | | | | | I | R |
|-----|------|--------------|---------------------|------|-----|-----|-----|-----|-----|---|---|
| | | | | (A) | (B) | (C) | (D) | (E) | (F) | | |
| 1 | 1 | 192157-24200 | COLLAR, 8X10X11.5 | 2 | 2 | | | | | | |
| 2 | 1 | 1A8330-36210 | ACTUATOR | 1 | 1 | | | | | | |
| 3 | 1 | 1A8330-36230 | DISK, BRAKE | 2 | 2 | | | | | | |
| 4 | 1 | 1A8330-36240 | PLATE, BRAKE | 1 | 1 | | | | | | |
| 5 | 1 | 198200-36390 | PLATE, STEEL | 1 | 1 | | | | | | |
| 6 | 1 | 1A8330-36550 | SHAFT ASSY,CAM | 1 | 1 | | | | | | |
| 7 | 1 | 22242-000200 | RING, 20 | 1 | 1 | | | | | | |
| 8 | 1 | 24190-160001 | BALL, STEEL 1/2 | 3 | 3 | | | | | | |
| 9 | 1 | 24311-000210 | O-RING, 1AP21.0 | 1 | 1 | | | | | | |
| 10 | 1 | 26106-080202 | BOLT, M8X 20 PLATED | 6 | 6 | | | | | | |

(A)=SA221,EU
(B)=SA424,EU
(C)=

(D)=
(E)=
(F)=

| No. | Lev. | Parts No. | Description | Q'ty | | | | | | I | R |
|-----|------|--------------|----------------------|------|-----|-----|-----|-----|-----|---|---|
| | | | | (A) | (B) | (C) | (D) | (E) | (F) | | |
| 1 | 1 | 195616-24930 | TRIM | 1 | 1 | | | | | | |
| 2 | 1 | 1A7510-36490 | WASHER, 20X30X2 | 2 | 2 | | | | | | |
| 3 | 1 | 1A7510-36550 | BRAKE HAND | 1 | 1 | | | | | | |
| 4 | 1 | 1A8330-38410 | BRACKET ASSY,P BRAKE | 1 | 1 | | | | | | |
| 5 | 1 | 1A8330-38450 | LINK ASSY, P BRAKE | 1 | 1 | | | | | | |
| 6 | 2 | 24550-020120 | BUSH, 20X12 | 2 | 2 | | | | | | |
| 7 | 1 | 1A8330-38510 | ROD KIT, HAND BRAKE | 1 | 1 | | | | | | |
| 8 | 2 | 1A8330-38340 | JOINT ASSY, LINK LH | 1 | 1 | | | | | | |
| 9 | 2 | 1A8330-38520 | ROD ASSY, HANDBRAKE | 1 | 1 | | | | | | |
| 10 | 2 | 1A8330-38550 | CLEVIS | 1 | 1 | | | | | | |
| 11 | 2 | 26716-080002 | NUT, M8 | 1 | 1 | | | | | | |
| 12 | 1 | 1A8330-38620 | LINK, CONNECT | 1 | 1 | | | | | | |
| 13 | 1 | 1A8330-38650 | STAY, SWITCH | 1 | 1 | | | | | | |
| 14 | 1 | 1A8330-38660 | PLATE ASSY, P SWITCH | 1 | 1 | | | | | | |
| 15 | 1 | 1C6281-52320 | PIN, SNAP 8 | 3 | 3 | | | | | | |
| 16 | 1 | 1A7180-63550 | COLLAR, 8X12X6.3 | 2 | 2 | | | | | | |
| 17 | 1 | 22137-080000 | WASHER, 8 | 1 | 1 | | | | | | |
| 18 | 1 | 22272-000150 | RING, E-15 | 1 | 1 | | | | | | |
| 19 | 1 | 22487-080160 | PIN, H 8X 16 | 2 | 2 | | | | | | |
| 20 | 1 | 22487-080240 | PIN, H 8X 24 | 1 | 1 | | | | | | |
| 21 | 1 | 26106-080122 | BOLT, M8X 12 PLATED | 2 | 2 | | | | | | |
| 22 | 1 | 26106-080202 | BOLT, M8X 20 PLATED | 2 | 2 | | | | | | |
| 23 | 1 | 26106-080252 | BOLT, M8X 25 PLATED | 1 | 1 | | | | | | |
| 24 | 1 | 26106-080252 | BOLT, M8X 25 PLATED | 4 | 4 | | | | | | |
| 25 | 1 | 26346-080002 | NUT, M8 | 1 | 1 | | | | | | |

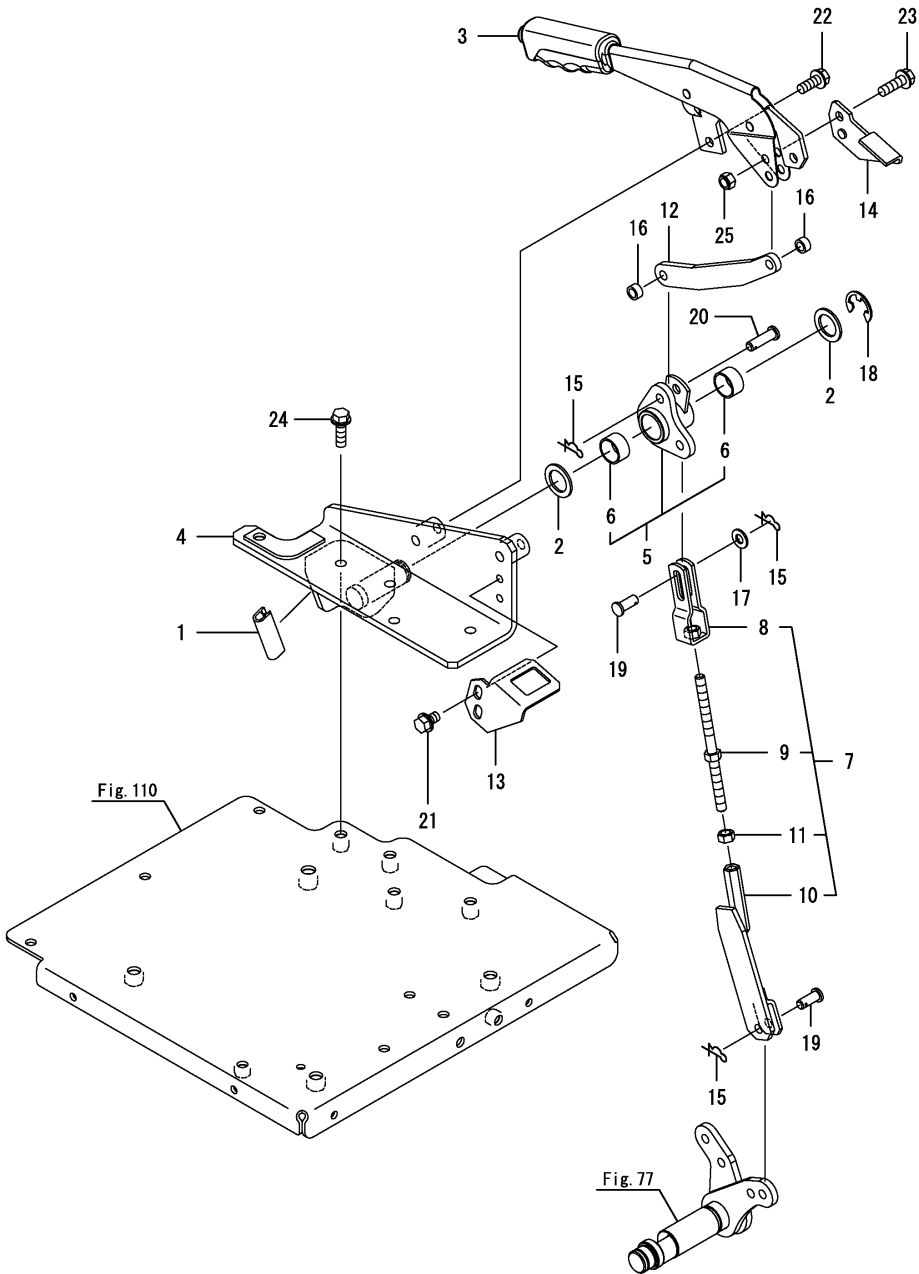

(A)=SA221,EU
(B)=SA424,EU
(C)=

(D)=
(E)=
(F)=

| No. | Lev. | Parts No. | Description | Q'ty | | | | | | I | R |
|-----|------|--------------|----------------------|------|-----|-----|-----|-----|-----|---|---|
| | | | | (A) | (B) | (C) | (D) | (E) | (F) | | |
| 1 | 1 | 1A8330-41120 | PUMP ASSY, HYDRAULIC | 1 | | | | | | | |
| 2 | 1 | 1A7882-47210 | JOINT ASSY | 2 | | | | | | | |
| 3 | 1 | 24321-000800 | O-RING, 1AG80.0 | 1 | | | | | | | |
| 4 | 1 | 26366-100002 | NUT, M10 | 2 | | | | | | | |

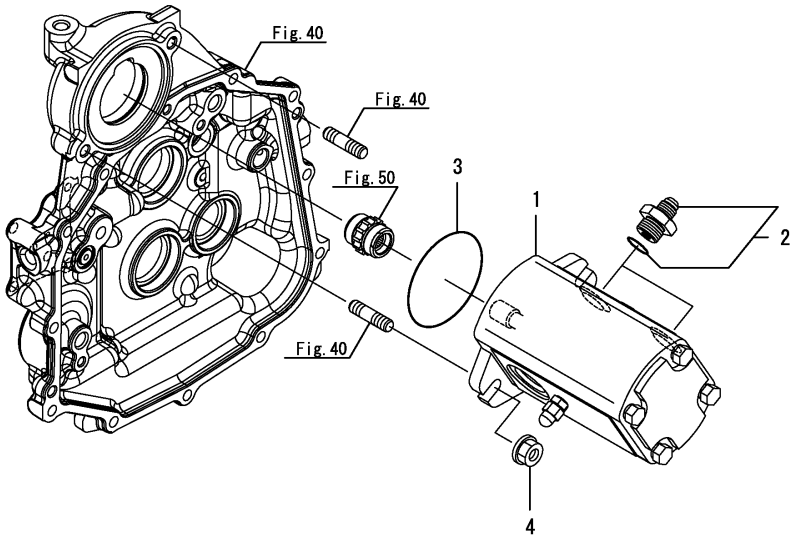

(A)=SA221,EU
(B)=SA424,EU
(C)=

(D)=
(E)=
(F)=

| No. | Lev. | Parts No. | Description | Q'ty | | | | | | I | R |
|-----|------|--------------|----------------------|------|-----|-----|-----|-----|-----|---|---|
| | | | | (A) | (B) | (C) | (D) | (E) | (F) | | |
| 1 | 1 | 1A8320-41120 | PUMP ASSY, HYDRAULIC | | 1 | | | | | | |
| 2 | 1 | 1A7882-47210 | JOINT ASSY | | 2 | | | | | | |
| 3 | 1 | 24321-000800 | O-RING, 1AG80.0 | | 1 | | | | | | |
| 4 | 1 | 26366-100002 | NUT, M10 | | 2 | | | | | | |

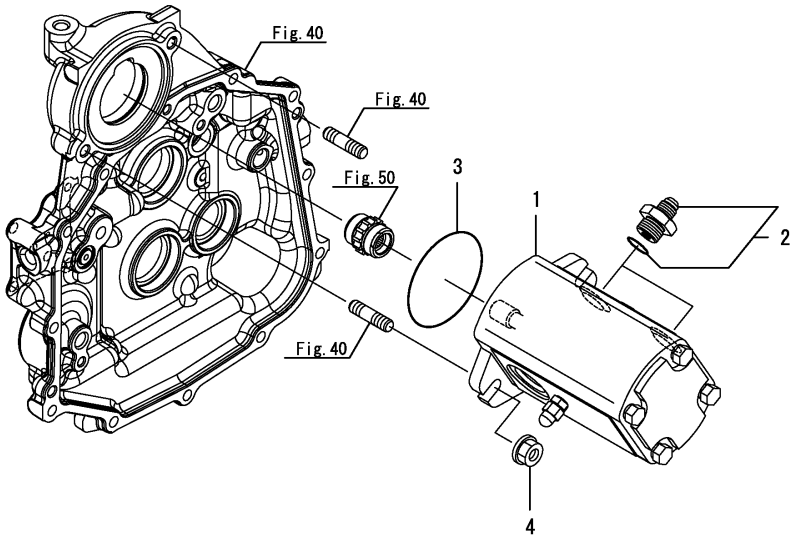

(A)=SA221,EU
(B)=SA424,EU
(C)=

(D)=
(E)=
(F)=

| No. | Lev. | Parts No. | Description | Q'ty | | | | | | I | R |
|-----|------|--------------|---------------------|------|-----|-----|-----|-----|-----|---|---|
| | | | | (A) | (B) | (C) | (D) | (E) | (F) | | |
| 1 | 1 | 1TN322-38910 | JOINT,90SAE9/16-18 | 1 | | | | | | | |
| 2 | 2 | 1TN322-38930 | PACKING, JOINT | 1 | | | | | | | |
| 3 | 1 | 1A8330-43100 | CYLINDER ASSY, LIFT | 1 | | | | | | | |
| 4 | 2 | 1A8330-43250 | CYLINDER | 1 | | | | | | | |
| 5 | 2 | 1A8330-43260 | ROD | 1 | | | | | | | |
| 6 | 2 | 1A7880-43380 | CIRCLIP | 1 | | | | | | | |
| 7 | 2 | 1A7880-43410 | BUSH, GUIDE | 1 | | | | | | | |
| 8 | 2 | 1A7880-43500 | SEAL KIT | 1 | | | | | | | |
| 9 | 1 | 1A8330-43150 | YOKE ASSY | 1 | | | | | | | |
| 10 | 1 | 1A8330-43310 | PIN ASSY | 1 | | | | | | | |
| 11 | 1 | 1A8330-43360 | COLLAR | 1 | | | | | | | |
| 12 | 1 | 1A8330-43660 | PIN ASSY | 1 | | | | | | | |
| 13 | 1 | 22137-080000 | WASHER, 8 | 1 | | | | | | | |
| 14 | 1 | 26106-060122 | BOLT, M6X 12 PLATED | 1 | | | | | | | |
| 15 | 1 | 26106-080162 | BOLT, M8X 16 PLATED | 1 | | | | | | | |

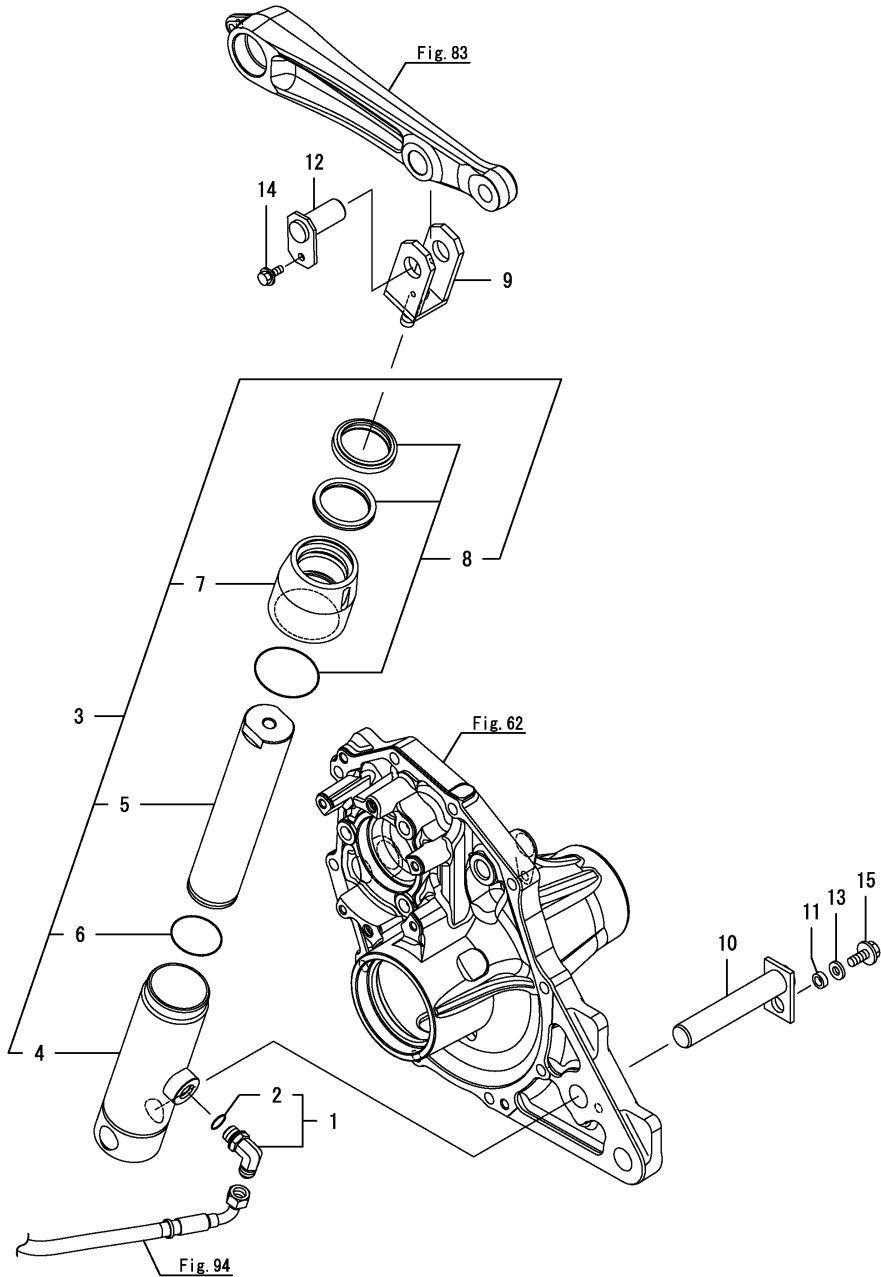

(A)=SA221,EU
(B)=SA424,EU
(C)=

(D)=
(E)=
(F)=

| No. | Lev. | Parts No. | Description | Q'ty | | | | | | I | R |
|-----|------|--------------|---------------------|------|-----|-----|-----|-----|-----|---|---|
| | | | | (A) | (B) | (C) | (D) | (E) | (F) | | |
| 1 | 1 | 1TN322-38910 | JOINT,90SAE9/16-18 | | 1 | | | | | | |
| 2 | 2 | 1TN322-38930 | PACKING, JOINT | | 1 | | | | | | |
| 3 | 1 | 1A8320-43100 | CYLINDER ASSY, LIFT | | 1 | | | | | | |
| 4 | 2 | 1A8320-43250 | CYLINDER | | 1 | | | | | | |
| 5 | 2 | 1A8330-43260 | ROD | | 1 | | | | | | |
| 6 | 2 | 1A7880-43380 | CIRCLIP | | 1 | | | | | | |
| 7 | 2 | 1A7880-43410 | BUSH, GUIDE | | 1 | | | | | | |
| 8 | 2 | 1A7880-43500 | SEAL KIT | | 1 | | | | | | |
| 9 | 1 | 1A8330-43150 | YOKE ASSY | | 1 | | | | | | |
| 10 | 1 | 1A8330-43310 | PIN ASSY | | 1 | | | | | | |
| 11 | 1 | 1A8330-43360 | COLLAR | | 1 | | | | | | |
| 12 | 1 | 1A8330-43660 | PIN ASSY | | 1 | | | | | | |
| 13 | 1 | 22137-080000 | WASHER, 8 | | 1 | | | | | | |
| 14 | 1 | 26106-060122 | BOLT, M6X 12 PLATED | | 1 | | | | | | |
| 15 | 1 | 26106-080162 | BOLT, M8X 16 PLATED | | 1 | | | | | | |

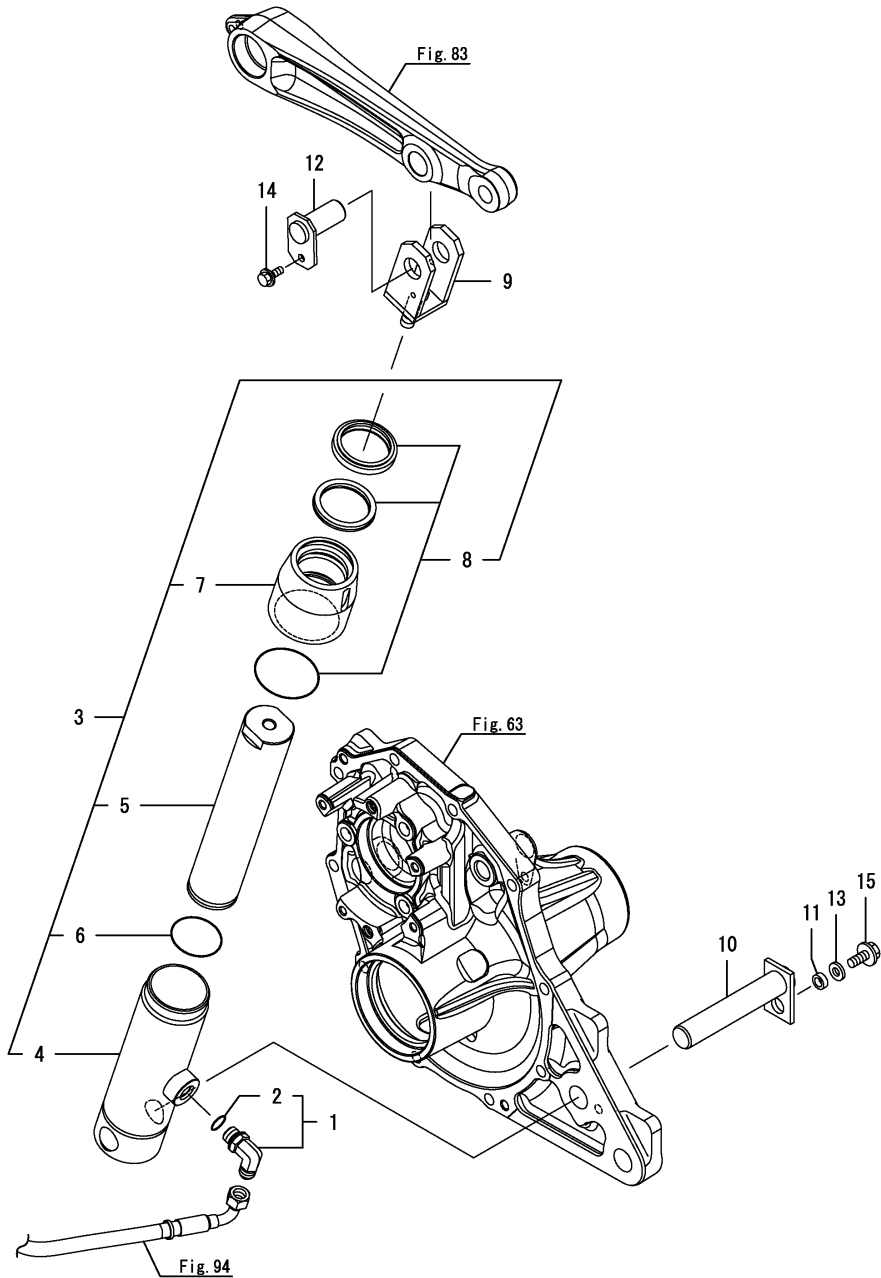

(A)=SA221,EU
(B)=SA424,EU
(C)=

(D)=
(E)=
(F)=

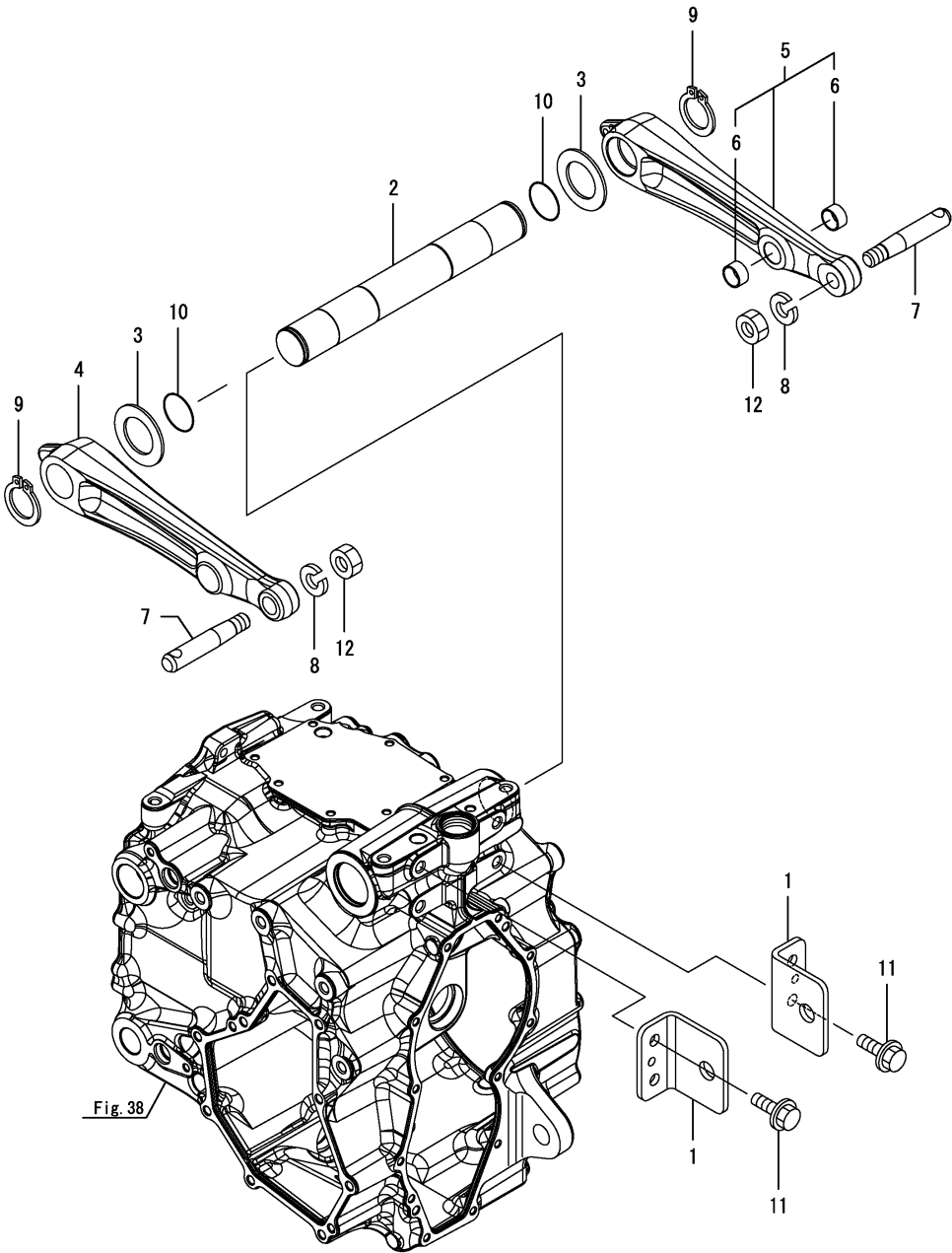

| No. | Lev. | Parts No. | Description | Q'ty | | | | | | I | R |
|-----|------|--------------|----------------------|------|-----|-----|-----|-----|-----|---|---|
| | | | | (A) | (B) | (C) | (D) | (E) | (F) | | |
| 1 | 1 | 1A8330-42810 | HINGE, LINK | 2 | 2 | | | | | | |
| 2 | 1 | 1A8330-44210 | SHAFT, LIFT | 1 | 1 | | | | | | |
| 3 | 1 | 1A8330-44260 | SPACER | 2 | 2 | | | | | | |
| 4 | 1 | 1A8330-44410 | ARM, LIFT L | 1 | 1 | | | | | | |
| 5 | 1 | 1A8330-44440 | ARM KIT, LIFT R | 1 | 1 | | | | | | |
| 6 | 2 | 24550-020120 | BUSH, 20X12 | 2 | 2 | | | | | | |
| 7 | 1 | 194130-44480 | PIN, LIFT ARM | 2 | 2 | | | | | | |
| 8 | 1 | 22217-160000 | WASHER, SPRING 16 | 2 | 2 | | | | | | |
| 9 | 1 | 22242-000400 | RING, 40 | 2 | 2 | | | | | | |
| 10 | 1 | 24311-000400 | O-RING, 1AP40.0 | 2 | 2 | | | | | | |
| 11 | 1 | 26106-120252 | BOLT, M12X 25 PLATED | 4 | 4 | | | | | | |
| 12 | 1 | 26736-160002 | NUT, M16 | 2 | 2 | | | | | | |

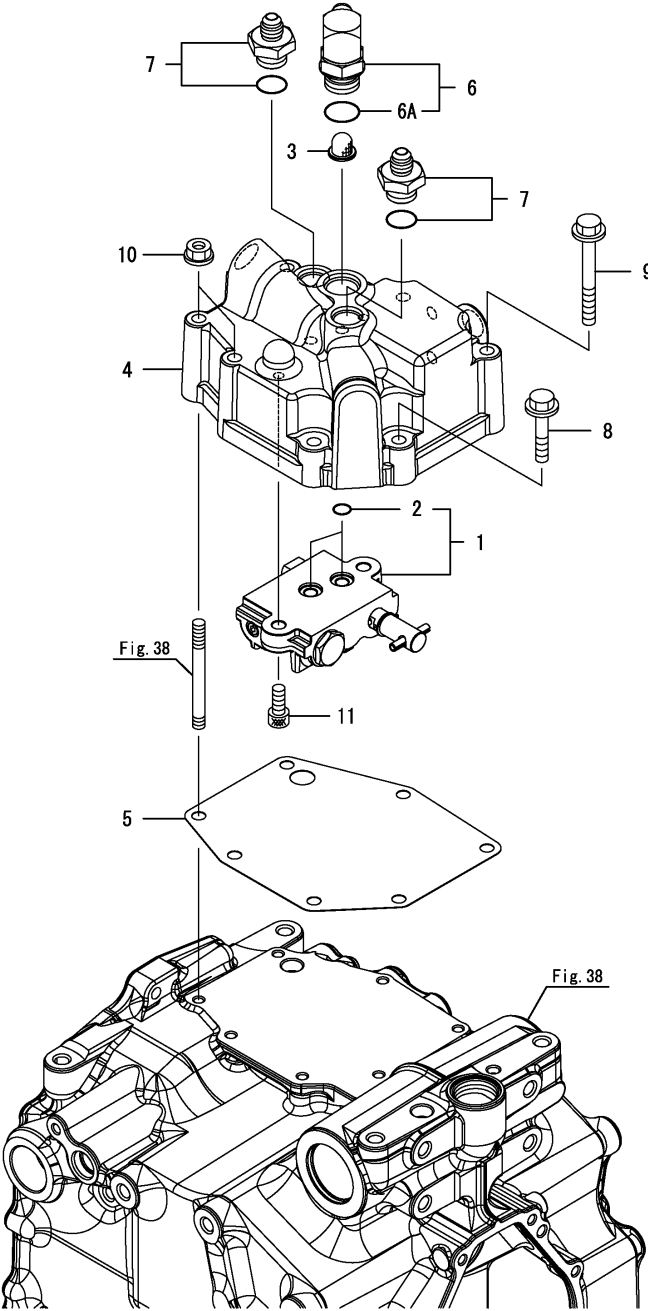

(A)=SA221,EU
(B)=SA424,EU
(C)=

(D)=
(E)=
(F)=

| No. | Lev. | Parts No. | Description | Q'ty | | | | | | I | R |
|-------------|------|--------------|----------------------|------|-----|-----|-----|-----|-----|---|---|
| | | | | (A) | (B) | (C) | (D) | (E) | (F) | | |
| 1 | 1 | 168234-00010 | VALVE, CONTROL SCT1 | 1 | | | | | | | |
| 2 | 2 | 24315-000110 | O-RING, 1BP11.0 | 2 | | | | | | | |
| 3 | 1 | 194556-42220 | STRAINER, A | 1 | | | | | | | |
| 4 | 1 | 1A8330-45210 | CASE, CONTROL VALVE | 1 | | | | | | | |
| 4-1 | 1 | 1A8330-45211 | CASE, CONTROL VALVE | 1 | | | | | | | N |
| (A=F500031) | | | | | | | | | | | |
| 5 | 1 | 1A8330-45260 | GASKET,CONTROL VALVE | 1 | | | | | | | |
| 6 | 1 | 1A8330-46360 | JOINT,7/8UNF-9/16UNF | 1 | | | | | | | |
| 6A | 2 | 24365-091000 | O-RING, 1BAS910 | 1 | | | | | | | |
| 7 | 1 | 1A7882-47210 | JOINT ASSY | 2 | | | | | | | |
| 8 | 1 | 26106-080402 | BOLT, M8X 40 PLATED | 2 | | | | | | | |
| 9 | 1 | 26106-080702 | BOLT, M8X 70 PLATED | 3 | | | | | | | |
| 10 | 1 | 26366-080002 | NUT, M8 | 2 | | | | | | | |
| 11 | 1 | 26450-080202 | BOLT, M8X 20 | 2 | | | | | | | |

(A)=SA221,EU
(B)=SA424,EU
(C)=

(D)=
(E)=
(F)=

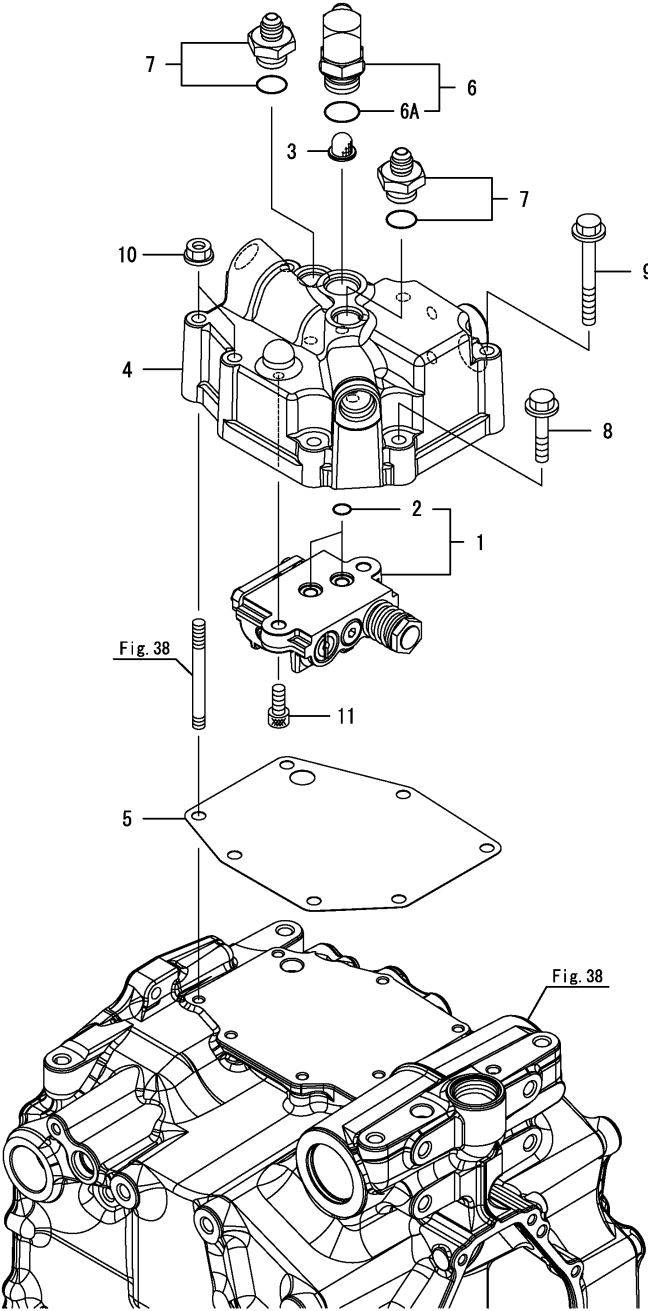

| No. | Lev. | Parts No. | Description | Q'ty | | | | | | I | R |
|-----|------|--------------|------------------------------------|------|-----|-----|-----|-----|-----|---|---|
| | | | | (A) | (B) | (C) | (D) | (E) | (F) | | |
| 1 | 1 | 168234-00020 | VALVE, CONTROL SCT2 | | 1 | | | | | | |
| 2 | 2 | 24315-000110 | O-RING, 1BP11.0 | | 2 | | | | | | |
| 3 | 1 | 194556-42220 | STRAINER, A | | 1 | | | | | | |
| 4 | 1 | 1A8320-45210 | CASE, CONTROL VALVE | | 1 | | | | | | |
| 4-1 | 1 | 1A8320-45211 | CASE, CONTROL VALVE (B=F500026) | | 1 | | | | | N | |
| 5 | 1 | 1A8330-45260 | GASKET,CONTROL VALVE | | 1 | | | | | | |
| 6 | 1 | 1A8330-46360 | JOINT,7/8UNF-9/16UNF | | 1 | | | | | | |
| 6A | 2 | 24365-091000 | O-RING, 1BAS910 | | 1 | | | | | | |
| 7 | 1 | 1A7882-47210 | JOINT ASSY | | 2 | | | | | | |
| 8 | 1 | 26106-080402 | BOLT, M8X 40 PLATED | | 2 | | | | | | |
| 9 | 1 | 26106-080702 | BOLT, M8X 70 PLATED | | 3 | | | | | | |
| 10 | 1 | 26366-080002 | NUT, M8 | | 2 | | | | | | |
| 11 | 1 | 26450-080202 | BOLT, M8X 20 | | 2 | | | | | | |

(A)=SA221,EU
(B)=SA424,EU
(C)=

(D)=
(E)=
(F)=

| No. | Lev. | Parts No. | Description | Q'ty | | | | | | I | R |
|-----|------|--------------|--------------------|------|-----|-----|-----|-----|-----|---|---|
| | | | | (A) | (B) | (C) | (D) | (E) | (F) | | |
| 1 | 1 | 194550-46300 | VALVE, STOP | 1 | 1 | | | | | | |
| 2 | 1 | 1A8330-46620 | BOLT, STOP | 1 | 1 | | | | | | |
| 3 | 1 | 194312-46630 | HOLDER, VALVE | 1 | 1 | | | | | | |
| 4 | 1 | 22117-080000 | WASHER, 8 | 1 | 1 | | | | | | |
| 5 | 1 | 22351-040012 | PIN, SPRING 4.0X12 | 1 | 1 | | | | | | |
| 6 | 1 | 24311-000120 | O-RING, 1AP12.0 | 1 | 1 | | | | | | |
| 7 | 1 | 24315-000090 | O-RING, 1BP9.0 | 1 | 1 | | | | | | |

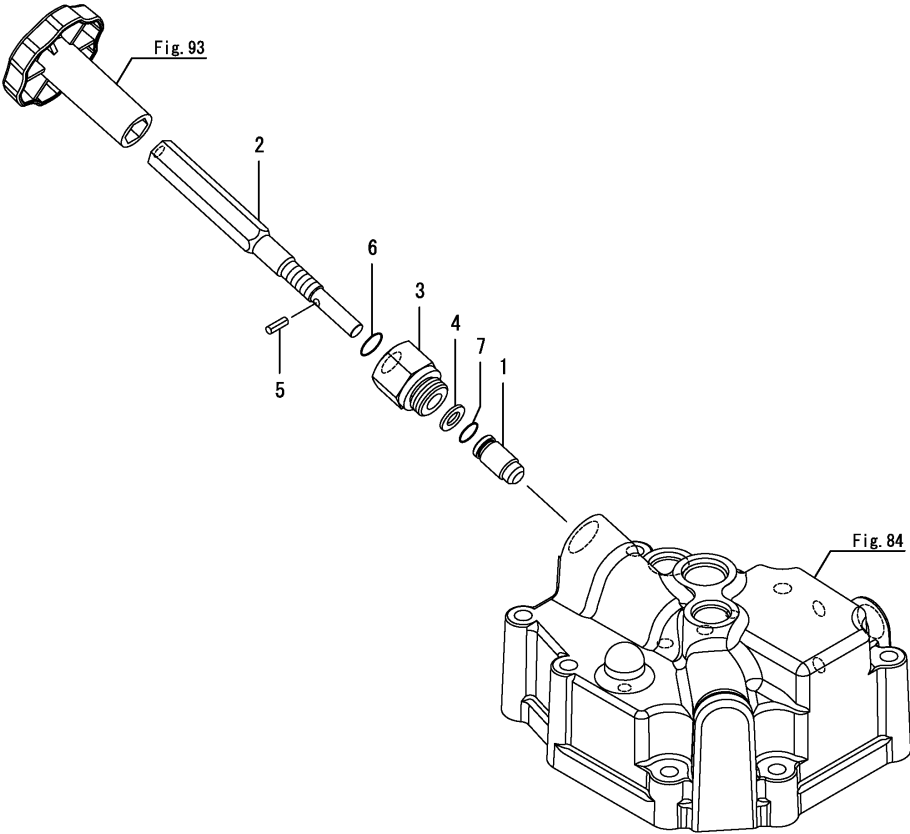

(A)=SA221,EU
(B)=SA424,EU
(C)=

(D)=
(E)=
(F)=

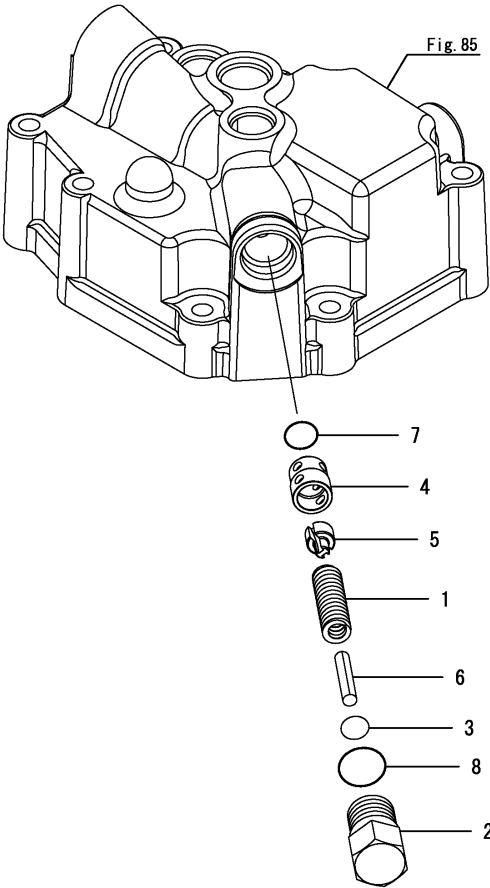

| No. | Lev. | Parts No. | Description | Q'ty | | | | | | I | R |
|-----|------|--------------|----------------------|------|-----|-----|-----|-----|-----|---|---|
| | | | | (A) | (B) | (C) | (D) | (E) | (F) | | |
| 1 | 1 | 1A7680-45320 | SPRING, SAFETY VALVE | | 1 | | | | | | |
| 2 | 1 | 1A7680-45370 | PLUG, SAFETY VALVE | | 1 | | | | | | |
| 3 | 1 | 198220-46400 | SHIM SET, SAFETY | | 1 | | | | | | |
| 4 | 1 | 1A7680-46410 | SEAT, SAFETY VALVE | | 1 | | | | | | |
| 5 | 1 | 194640-46420 | VALVE, POPPET | | 1 | | | | | | |
| 6 | 1 | 22351-060032 | PIN, SPRING 6.0X32 | | 1 | | | | | | |
| 7 | 1 | 24315-000120 | O-RING, 1BP12.0 | | 1 | | | | | | |
| 8 | 1 | 24315-000180 | O-RING, 1BP18.0 | | 1 | | | | | | |

Fig.88. S.C.V.

(A)=SA221,EU
(B)=SA424,EU
(C)=

(D)=
(E)=
(F)=

| No. | Lev. | Parts No. | Description | Q'ty | | | | | | I | R |
|-----|------|--------------|----------------------|------|-----|-----|-----|-----|-----|---|---|
| | | | | (A) | (B) | (C) | (D) | (E) | (F) | | |
| 1 | 1 | 1TN322-38910 | JOINT,90SAE9/16-18 | 1 | 1 | | | | | | |
| 2 | 2 | 1TN322-38930 | PACKING, JOINT | 1 | 1 | | | | | | |
| 3 | 1 | 1A8330-46000 | STAY ASSY, SCV VALVE | 1 | 1 | | | | | | |
| 4 | 1 | 1A8330-46070 | JOINT,45 3/4-16 | 4 | 4 | | | | | | |
| 5 | 2 | 24361-090800 | PACKING, AS 908 | 4 | 4 | | | | | | |
| 6 | 1 | 1A8330-46600 | VALVE ASSY, LOADER | 1 | 1 | | | | | | |
| 7 | 1 | 1A8330-46610 | PLATE | 1 | 1 | | | | | | |
| 8 | 1 | 1A7882-47210 | JOINT ASSY | 2 | 2 | | | | | | |
| 9 | 1 | 26106-080602 | BOLT, M8X 60 PLATED | 3 | 3 | | | | | | |
| 10 | 1 | 26106-100202 | BOLT, M10X 20 PLATED | 3 | 3 | | | | | | |
| 11 | 1 | 26557-050122 | SCREW, M5X12 | 2 | 2 | | | | | | |

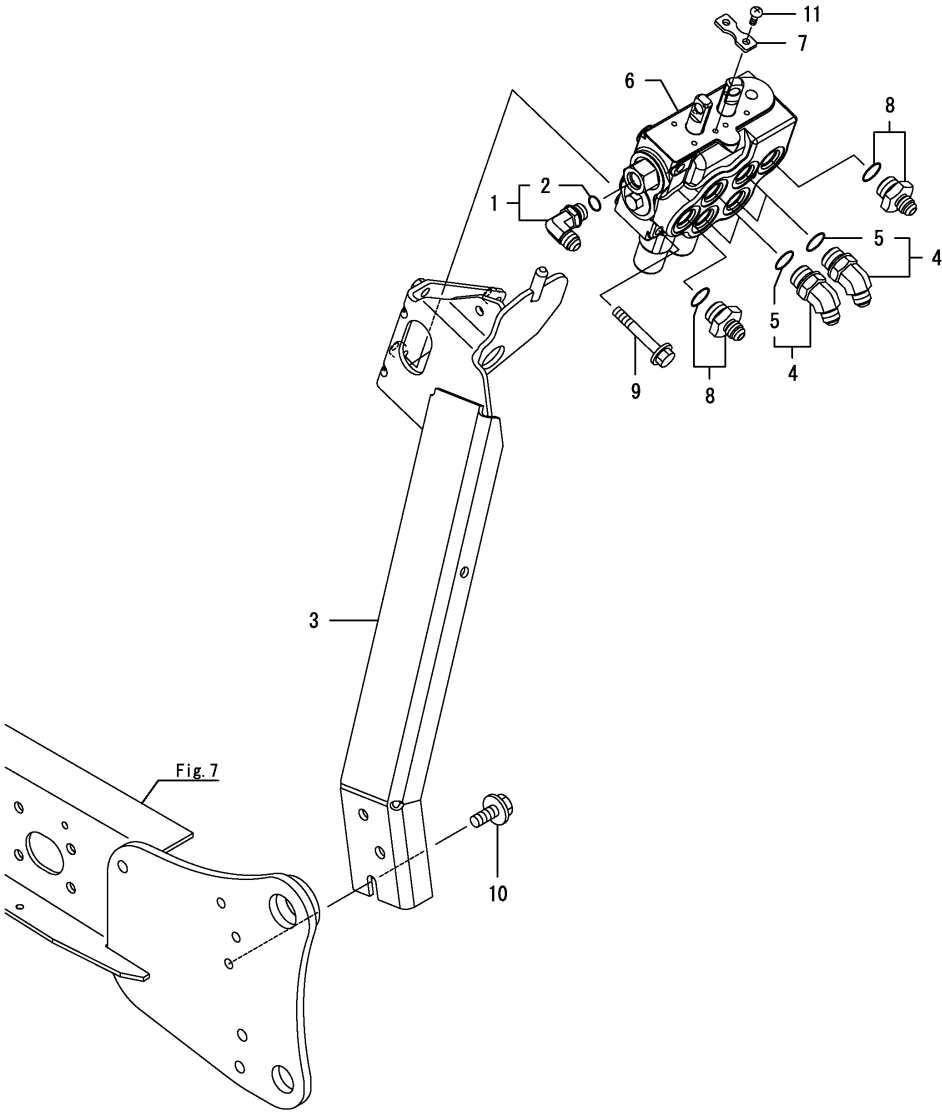

(A)=SA221,EU
(B)=SA424,EU
(C)=

(D)=
(E)=
(F)=

| No. | Lev. | Parts No. | Description | Q'ty | | | | | | I | R |
|-----|------|--------------|--------------|------|-----|-----|-----|-----|-----|---|---|
| | | | | (A) | (B) | (C) | (D) | (E) | (F) | | |
| 1 | 1 | 23065-090450 | PIPE, 9X 450 | 1 | 1 | | | | | | |
| 2 | 1 | 29622-250001 | BAND, RF250 | 1 | 1 | | | | | | |

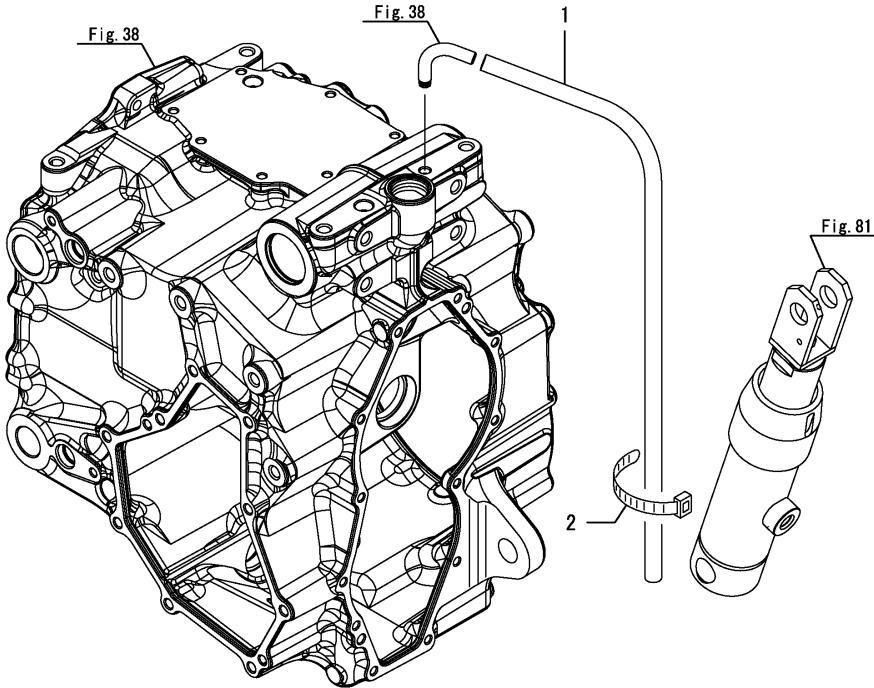

(A)=SA221,EU
(B)=SA424,EU
(C)=

(D)=
(E)=
(F)=

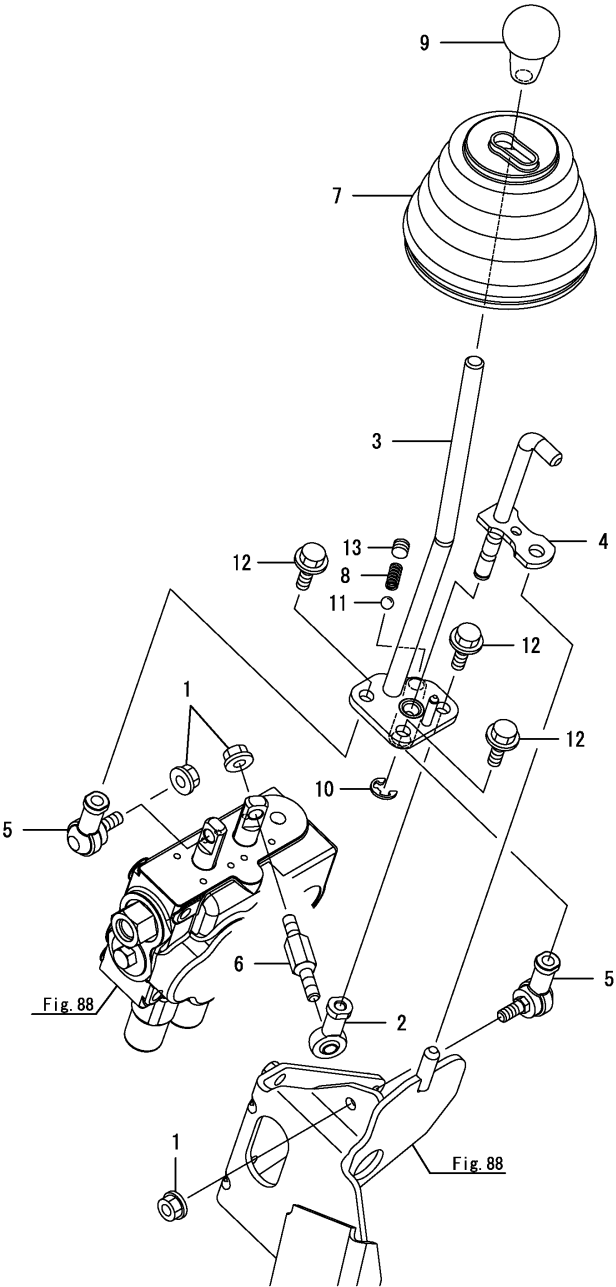

| No. | Lev. | Parts No. | Description | Q'ty | | | | | | I | R |
|-----|------|--------------|----------------------|------|-----|-----|-----|-----|-----|---|---|
| | | | | (A) | (B) | (C) | (D) | (E) | (F) | | |
| 1 | 1 | 194990-22140 | NUT, M8 | 3 | 3 | | | | | | |
| 2 | 1 | 198164-27970 | END, ROD 8R | 1 | 1 | | | | | | |
| 3 | 1 | 1A8330-46451 | LEVER ASSY, SCV | 1 | 1 | | | | | | |
| 4 | 1 | 1A8330-46501 | PIN ASSY, LOCK | 1 | 1 | | | | | | |
| 5 | 1 | 172122-46590 | ELBOW, 8 | 2 | 2 | | | | | | |
| 6 | 1 | 1A7880-47750 | BOLT, SCV LEVER | 1 | 1 | | | | | | |
| 7 | 1 | 1A7880-47950 | BOOT, SCV LEVER | 1 | 1 | | | | | | |
| 8 | 1 | 1E6150-56040 | SPRING, FORK | 1 | 1 | | | | | | |
| 9 | 1 | 194990-85561 | KNOB, HIGH-LOW LEVER | 1 | 1 | | | | | | |
| 10 | 1 | 22272-000080 | RING, E- 8 | 1 | 1 | | | | | | |
| 11 | 1 | 24190-100003 | BALL, STEEL 5/16 | 1 | 1 | | | | | | |
| 12 | 1 | 26106-080162 | BOLT, M8X 16 PLATED | 3 | 3 | | | | | | |
| 13 | 1 | 26911-100102 | SCREW, M10X10 | 1 | 1 | | | | | | |

(A)=SA221,EU
(B)=SA424,EU
(C)=

(D)=
(E)=
(F)=

| No. | Lev. | Parts No. | Description | Q'ty | | | | | | I | R |
|-----|------|--------------|---------------------|------|-----|-----|-----|-----|-----|---|---|
| | | | | (A) | (B) | (C) | (D) | (E) | (F) | | |
| 1 | 1 | 1A8330-47050 | ADJUSTER ASSY | 1 | | | | | | | |
| 2 | 1 | 1A8330-47250 | SHAFT ASSY, LEVER | 1 | | | | | | | |
| 3 | 1 | 1A8330-47310 | PLATE ASSY | 1 | | | | | | | |
| 4 | 1 | 1A8330-47370 | COLLAR | 1 | | | | | | | |
| 5 | 1 | 1A8330-47540 | ROD, FEEDBACK | 1 | | | | | | | |
| 6 | 1 | 1A8330-47550 | ARM, SELECT CONTROL | 1 | | | | | | | |
| 7 | 1 | 1A8330-47610 | SPRING | 2 | | | | | | | |
| 8 | 1 | 22137-080000 | WASHER, 8 | 4 | | | | | | | |
| 9 | 1 | 22372-080000 | PIN, SNAP 8 | 1 | | | | | | | |
| 10 | 1 | 22417-160160 | PIN, COTTER 1.6X16 | 1 | | | | | | | |
| 11 | 1 | 22522-030130 | KEY, WOODRUFF 3X13 | 1 | | | | | | | |
| 12 | 1 | 23887-160002 | PLUG, 16 | 1 | | | | | | | |
| 13 | 1 | 24190-170001 | BALL, STEEL 17/32 | 1 | | | | | | | |
| 14 | 1 | 24311-000125 | O-RING, 1AP12.5 | 1 | | | | | | | |
| 15 | 1 | 26106-080162 | BOLT, M8X 16 PLATED | 2 | | | | | | | |
| 16 | 1 | 26366-080002 | NUT, M8 | 1 | | | | | | | |
| 17 | 1 | 26716-080002 | NUT, M8 | 1 | | | | | | | |

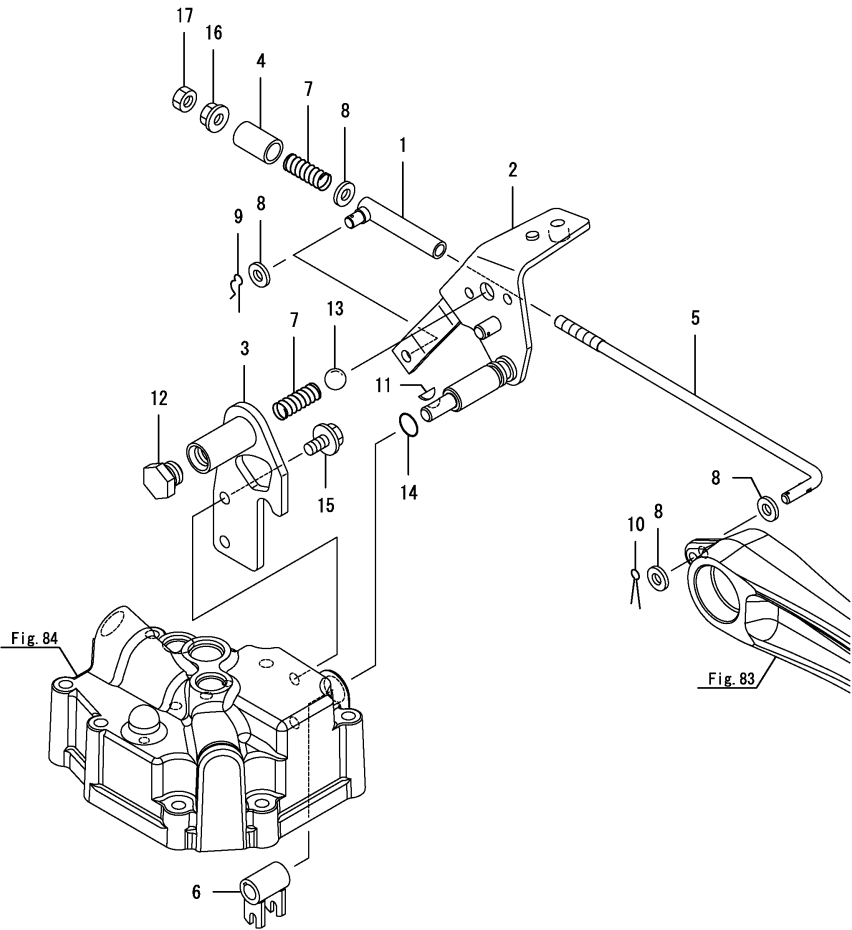

Remarks

* This figure is applicable to [(A)=F500001] or previous machines.

Please refer to Fig.139 since above-mentioned Engine Serial.

0CNP6-M02741 HYDRAULIC CONTROL

Fig.139. (91A)HYDRAULIC CONTROL

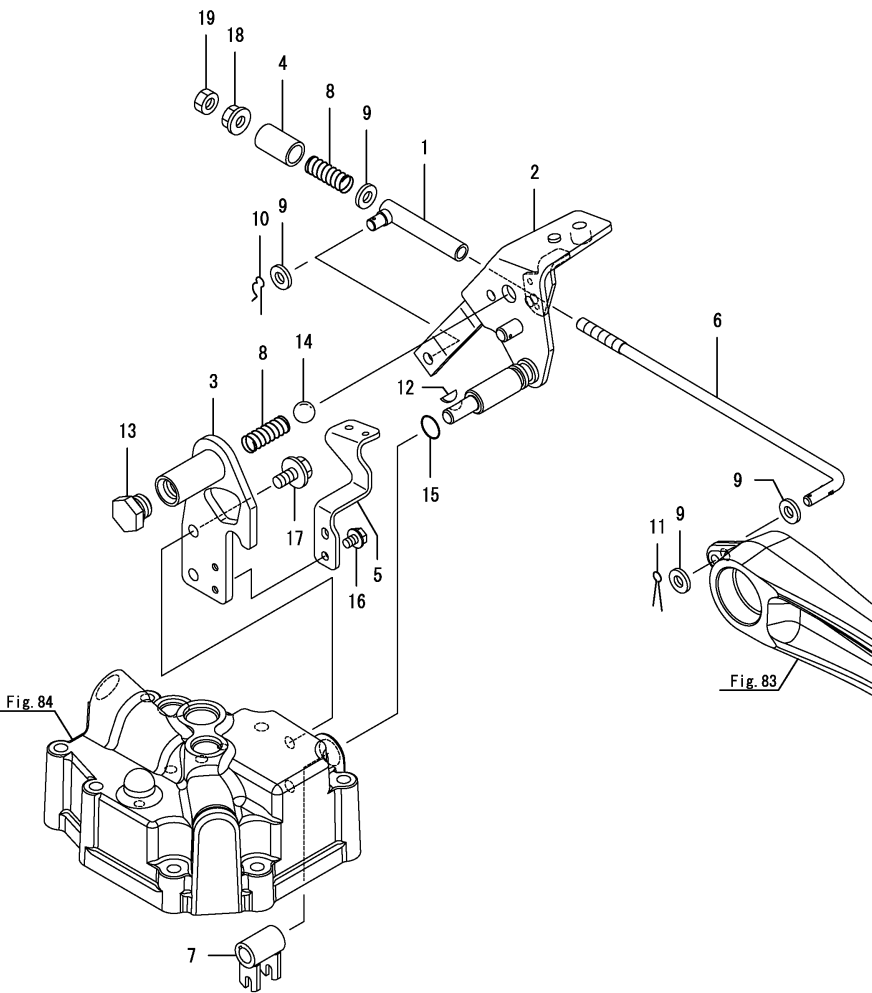

(A)=SA221,EU
(B)=SA424,EU
(C)=

(D)=
(E)=
(F)=

| No. | Lev. | Parts No. | Description | Q'ty | | | | | | I | R |
|-----|------|--------------|---------------------|------|-----|-----|-----|-----|-----|---|---|
| | | | | (A) | (B) | (C) | (D) | (E) | (F) | | |
| 1 | 1 | 1A8330-47050 | ADJUSTER ASSY | 1 | | | | | | | |
| 2 | 1 | 1A8332-47250 | SHAFT ASSY, S LEVER | 1 | | | | | | | |
| 3 | 1 | 1A8330-47311 | PLATE ASSY | 1 | | | | | | | |
| 4 | 1 | 1A8330-47370 | COLLAR | 1 | | | | | | | |
| 5 | 1 | 1A8332-47400 | STAY, SWITCH | 1 | | | | | | | |
| 6 | 1 | 1A8330-47540 | ROD, FEEDBACK | 1 | | | | | | | |
| 7 | 1 | 1A8330-47550 | ARM, SELECT CONTROL | 1 | | | | | | | |
| 8 | 1 | 1A8330-47610 | SPRING | 2 | | | | | | | |
| 9 | 1 | 22137-080000 | WASHER, 8 | 4 | | | | | | | |
| 10 | 1 | 22372-080000 | PIN, SNAP 8 | 1 | | | | | | | |
| 11 | 1 | 22417-160160 | PIN, COTTER 1.6X16 | 1 | | | | | | | |
| 12 | 1 | 22522-030130 | KEY, WOODRUFF 3X13 | 1 | | | | | | | |
| 13 | 1 | 23887-160002 | PLUG, 16 | 1 | | | | | | | |
| 14 | 1 | 24190-170001 | BALL, STEEL 17/32 | 1 | | | | | | | |
| 15 | 1 | 24311-000125 | O-RING, 1AP12.5 | 1 | | | | | | | |
| 16 | 1 | 26106-060082 | BOLT, M6X 8 PLATED | 2 | | | | | | | |
| 17 | 1 | 26106-080162 | BOLT, M8X 16 PLATED | 2 | | | | | | | |
| 18 | 1 | 26366-080002 | NUT, M8 | 1 | | | | | | | |
| 19 | 1 | 26716-080002 | NUT, M8 | 1 | | | | | | | |

Remarks

* This figure is applicable to [(A)=F500002] or following machines.

Please refer to Fig.91 before above-mentioned Engine Serial.

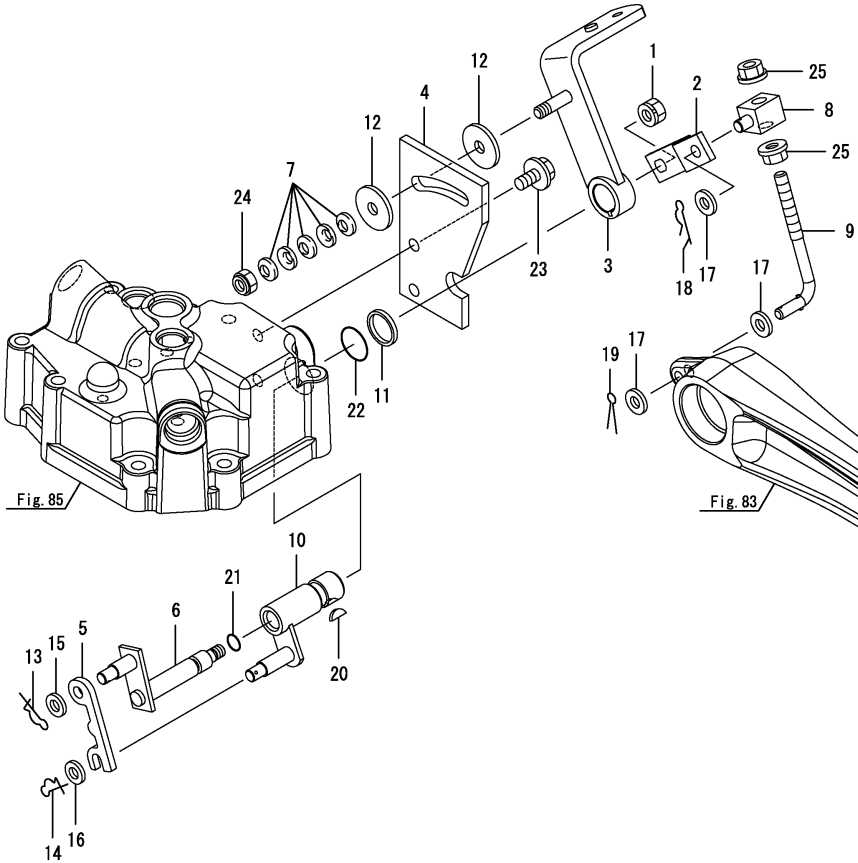

| | | | | | | | OCNP6-M02741 Fig.92 | | | | | | | |
|-----|------|--------------|----------------------|-----|-----|------|--------------------------------------|-----|-----|----------------------|--|--|--|--|
| | | | | | | | (A)=SA221,EU (B)=SA424,EU (C)= | | | (D)= (E)= (F)= | | | | |
| No. | Lev. | Parts No. | Description | | | Q'ty | | I | R | | | | | |
| | | | | (A) | (B) | (C) | (D) | (E) | (F) | | | | | |
| 1 | 1 | 194990-22050 | NUT, M8 | | 1 | | | | | | | | | |
| 2 | 1 | 1A8320-47210 | ARM, FEEDBACK | | 1 | | | | | | | | | |
| 3 | 1 | 1A8320-47250 | ARM ASSY, CONTROL | | 1 | | | | | | | | | |
| 4 | 1 | 1A8320-47310 | PLATE, CONTROL | | 1 | | | | | | | | | |
| 5 | 1 | 1A8320-47420 | PLATE, CONTROL | | 1 | | | | | | | | | |
| 6 | 1 | 1A8320-47450 | SHAFT ASSY, FEEDBACK | | 1 | | | | | | | | | |
| 7 | 1 | 1A6640-47520 | SPRING, 8 | | 5 | | | | | | | | | |
| 8 | 1 | 194208-47530 | ADJUSTER | | 1 | | | | | | | | | |
| 9 | 1 | 1A8320-47540 | ROD, FEEDBACK | | 1 | | | | | | | | | |
| 10 | 1 | 1A8320-47550 | SHAFT ASSY, LEVER | | 1 | | | | | | | | | |
| 11 | 1 | 1A8320-47610 | COLLAR, LEVER | | 1 | | | | | | | | | |
| 12 | 1 | 1A8320-47780 | PLATE, FRICTION | | 2 | | | | | | | | | |
| 13 | 1 | 1C6281-52320 | PIN, SNAP 8 | | 1 | | | | | | | | | |
| 14 | 1 | 1C6281-52320 | PIN, SNAP 8 | | 1 | | | | | | | | | |
| 15 | 1 | 22117-080000 | WASHER, 8 | | 1 | | | | | | | | | |
| 16 | 1 | 22117-080000 | WASHER, 8 | | 1 | | | | | | | | | |
| 17 | 1 | 22137-080000 | WASHER, 8 | | 3 | | | | | | | | | |
| 18 | 1 | 22372-080000 | PIN, SNAP 8 | | 1 | | | | | | | | | |
| 19 | 1 | 22417-160160 | PIN, COTTER 1.6X16 | | 1 | | | | | | | | | |
| 20 | 1 | 22522-030130 | KEY, WOODRUFF 3X13 | | 1 | | | | | | | | | |
| 21 | 1 | 24311-000090 | O-RING, 1AP9.0 | | 1 | | | | | | | | | |
| 22 | 1 | 24311-000200 | O-RING, 1AP20.0 | | 1 | | | | | | | | | |
| 23 | 1 | 26106-080162 | BOLT, M8X 16 PLATED | | 2 | | | | | | | | | |
| 24 | 1 | 26346-080002 | NUT, M8 | | 1 | | | | | | | | | |
| 25 | 1 | 26366-080002 | NUT, M8 | | 2 | | | | | | | | | |

Remarks

* This figure is applicable to [(B)=F500000] or previous machines.

Please refer to Fig.140 since above-mentioned Engine Serial.

(A)=SA221,EU
(B)=SA424,EU
(C)=

(D)=
(E)=
(F)=

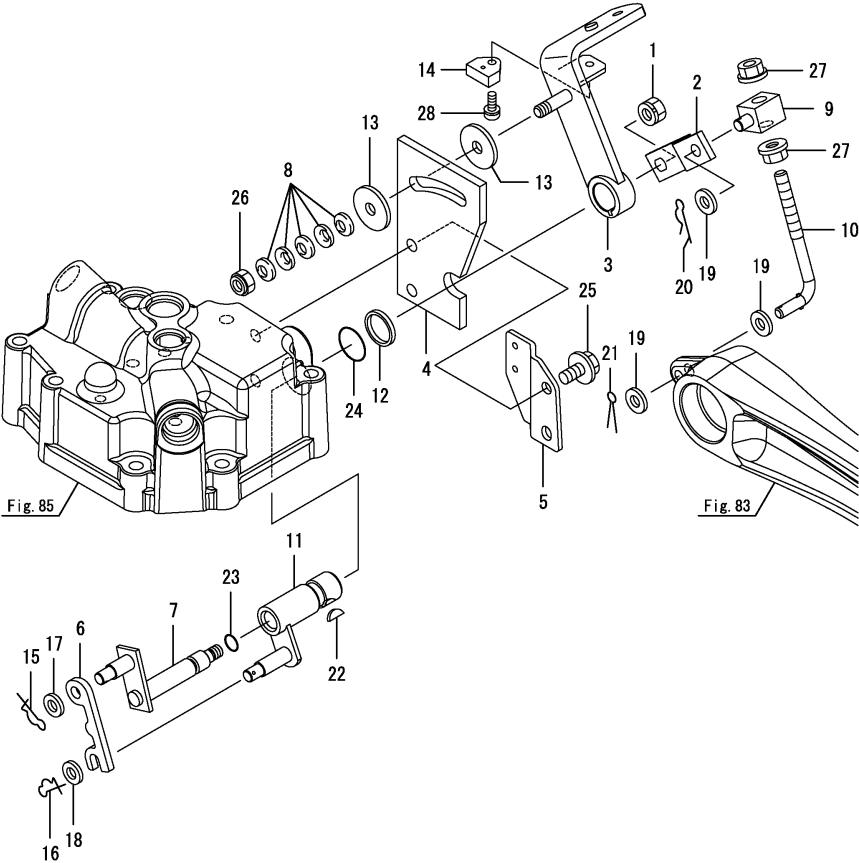

| No. | Lev. | Parts No. | Description | Q'ty | | | | | | I | R |
|-----|------|--------------|----------------------|------|-----|-----|-----|-----|-----|---|---|
| | | | | (A) | (B) | (C) | (D) | (E) | (F) | | |
| 1 | 1 | 194990-22050 | NUT, M8 | | 1 | | | | | | |
| 2 | 1 | 1A8320-47210 | ARM, FEEDBACK | | 1 | | | | | | |
| 3 | 1 | 1A8322-47250 | ARM ASSY, P CONTROL | | 1 | | | | | | |
| 4 | 1 | 1A8320-47310 | PLATE, CONTROL | | 1 | | | | | | |
| 5 | 1 | 1A8322-47350 | STAY, LIFT LEVER SW | | 1 | | | | | | |
| 6 | 1 | 1A8320-47420 | PLATE, CONTROL | | 1 | | | | | | |
| 7 | 1 | 1A8320-47450 | SHAFT ASSY, FEEDBACK | | 1 | | | | | | |
| 8 | 1 | 1A6640-47520 | SPRING, 8 | | 5 | | | | | | |
| 9 | 1 | 194208-47530 | ADJUSTER | | 1 | | | | | | |
| 10 | 1 | 1A8320-47540 | ROD, FEEDBACK | | 1 | | | | | | |
| 11 | 1 | 1A8320-47550 | SHAFT ASSY, LEVER | | 1 | | | | | | |
| 12 | 1 | 1A8320-47610 | COLLAR, LEVER | | 1 | | | | | | |
| 13 | 1 | 1A8320-47780 | PLATE, FRICTION | | 2 | | | | | | |
| 14 | 1 | 1A8060-52170 | MAGNET, INTERLOCK | | 1 | | | | | | |
| 15 | 1 | 1C6281-52320 | PIN, SNAP 8 | | 1 | | | | | | |
| 16 | 1 | 1C6281-52320 | PIN, SNAP 8 | | 1 | | | | | | |
| 17 | 1 | 22117-080000 | WASHER, 8 | | 1 | | | | | | |
| 18 | 1 | 22117-080000 | WASHER, 8 | | 1 | | | | | | |
| 19 | 1 | 22137-080000 | WASHER, 8 | | 3 | | | | | | |
| 20 | 1 | 22372-080000 | PIN, SNAP 8 | | 1 | | | | | | |
| 21 | 1 | 22417-160160 | PIN, COTTER 1.6X16 | | 1 | | | | | | |
| 22 | 1 | 22522-030130 | KEY, WOODRUFF 3X13 | | 1 | | | | | | |
| 23 | 1 | 24311-000090 | O-RING, 1AP9.0 | | 1 | | | | | | |
| 24 | 1 | 24311-000200 | O-RING, 1AP20.0 | | 1 | | | | | | |
| 25 | 1 | 26106-080202 | BOLT, M8X 20 PLATED | | 2 | | | | | | |
| 26 | 1 | 26346-080002 | NUT, M8 | | 1 | | | | | | |
| 27 | 1 | 26366-080002 | NUT, M8 | | 2 | | | | | | |
| 28 | 1 | 26587-050122 | SCREW, M5X12 | | 1 | | | | | | |

Remarks
* This figure is applicable to [(B)=F500001] or following machines.
Please refer to Fig.92 before above-mentioned Engine Serial.

Fig.93. HYDRAULIC CONTROL LEVER

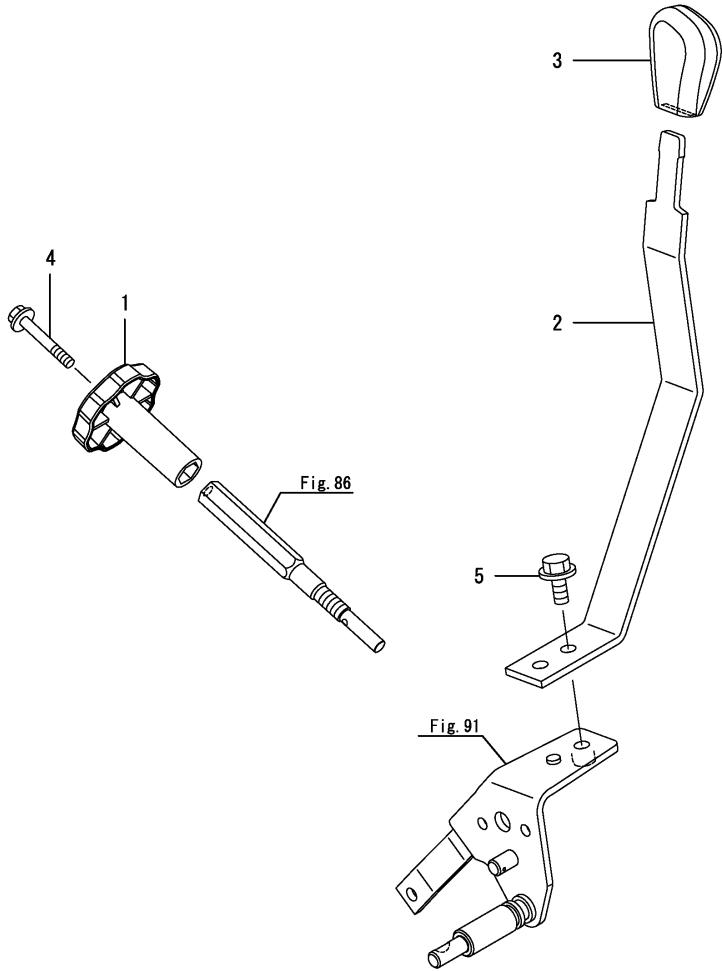

(A)=SA221,EU
(B)=SA424,EU
(C)=

(D)=
(E)=
(F)=

| No. | Lev. | Parts No. | Description | Q'ty | | | | | | I | R |
|-----|------|--------------|---------------------|------|-----|-----|-----|-----|-----|---|---|
| | | | | (A) | (B) | (C) | (D) | (E) | (F) | | |
| 1 | 1 | 1A8250-46640 | KNOB, STOP VALVE | 1 | 1 | | | | | | |
| 2 | 1 | 1A8330-47350 | LEVER, LIFT | 1 | 1 | | | | | | |
| 2-1 | 1 | 1A8332-47350 | LEVER, LIFT | 1 | 1 | | | | | N | |
| 3 | 1 | 198200-47810 | KNOB, BLACK | 1 | 1 | | | | | | |
| 4 | 1 | 26106-060402 | BOLT, M6X 40 PLATED | 1 | 1 | | | | | | |
| 5 | 1 | 26106-080162 | BOLT, M8X 16 PLATED | 1 | 1 | | | | | | |

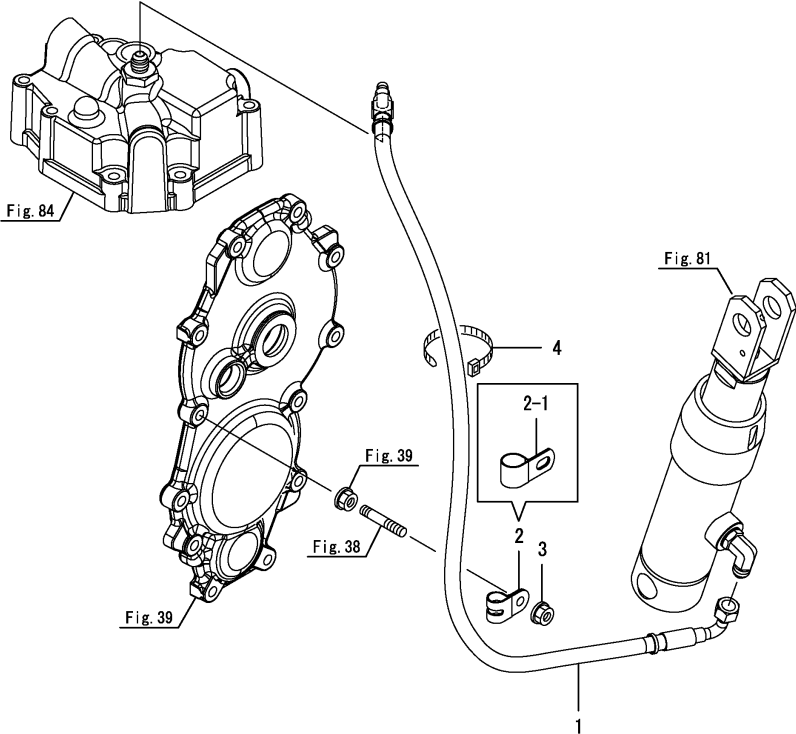

| | | | | | | 0CNP6-M02741 | | | | | Fig.94 | |
|-----|------|--------------|--------------------|------|-----|--------------------------------------|-----|----------------------|-----|---|--------|--|
| | | | | | | (A)=SA221,EU (B)=SA424,EU (C)= | | (D)= (E)= (F)= | | | | |
| No. | Lev. | Parts No. | Description | Q'ty | | | | | | I | R | |
| | | | | (A) | (B) | (C) | (D) | (E) | (F) | | | |
| 1 | 1 | 1A8330-48161 | HOSE, HYD CYLINDER | 1 | 1 | | | | | | | |
| 1-1 | 1 | 1A8330-48162 | HOSE, HYD CYLINDER | 1 | 1 | | | | | | F 1 | |
| | | (A=F500002) | (B=F500001) | | | | | | | | | |
| 2 | 1 | 1E8945-85480 | CLAMP, 14 | 1 | 1 | | | | | | | |
| 2-1 | 1 | 1E6213-83410 | CLIP, HARNESS 18 | 1 | 1 | | | | | | F 1 | |
| | | (A=F500002) | (B=F500001) | | | | | | | | | |
| 3 | 1 | 26366-080002 | NUT, M8 | 1 | 1 | | | | | | | |
| 4 | 1 | 29622-250001 | BAND, RF250 | 1 | 1 | | | | | | | |

Remarks
(1)Interchangeable by simultaneous replacement with No.1-1 & 2-1.

(A)=SA221,EU
(B)=SA424,EU
(C)=

(D)=
(E)=
(F)=

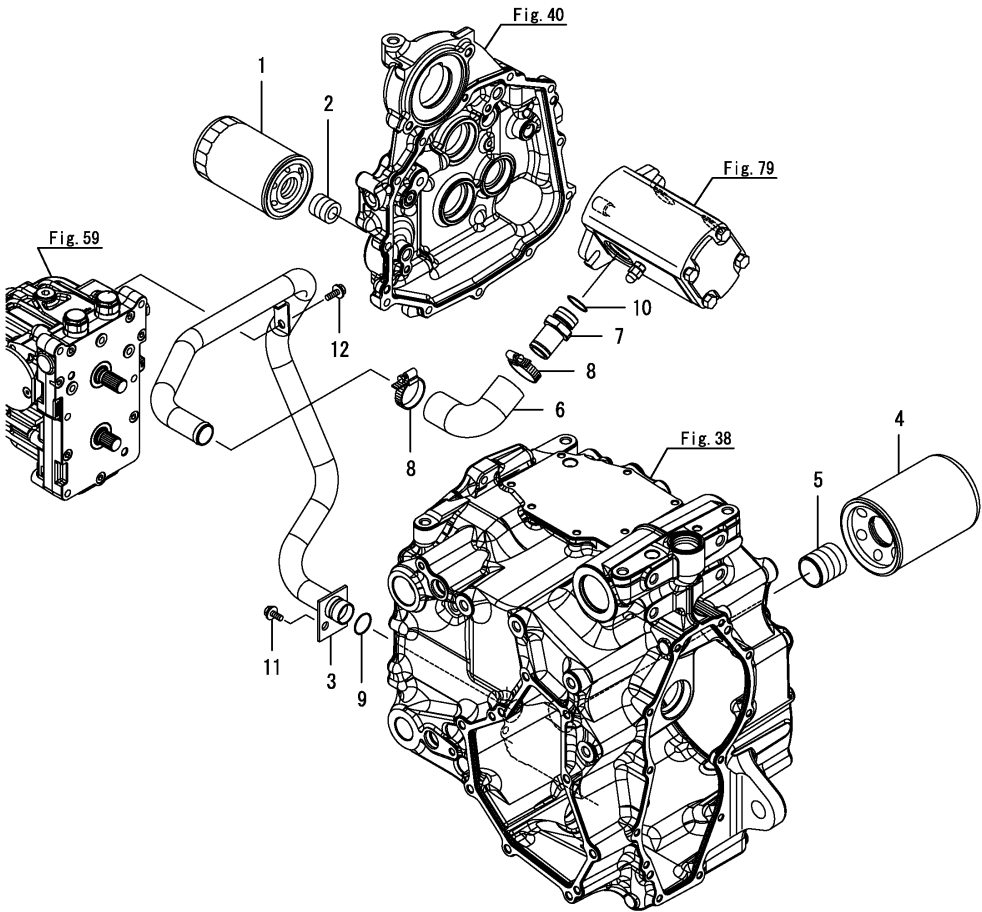

| No. | Lev. | Parts No. | Description | Q'ty | | | | | | I | R |
|-----|------|-------------------------|---------------------|------|-----|-----|-----|-----|-----|---|---|
| | | | | (A) | (B) | (C) | (D) | (E) | (F) | | |
| 1 | 1 | 198167-24900 | FILTER, OIL | 1 | 1 | | | | | | |
| 2 | 1 | 198167-24950 | JOINT, STRAINER | 1 | 1 | | | | | | |
| 3 | 1 | 1A8330-48210 | PIPE ASSY, PRESSURE | 1 | 1 | | | | | | |
| 4 | 1 | 198119-48310 | FILTER | 1 | 1 | | | | | | |
| 4-1 | 1 | 1A8115-48310 | FILTER, HYDRAULIC | 1 | 1 | | | | | | R |
| | | (A=F600021) (B=F600161) | | | | | | | | | |
| 5 | 1 | 1A8330-48330 | JOINT, FILTER | 1 | 1 | | | | | | |
| 6 | 1 | 1A8330-48410 | HOSE, RUBBER | 1 | 1 | | | | | | |
| 7 | 1 | 1A8330-48570 | JOINT, SUCTION | 1 | 1 | | | | | | |
| 8 | 1 | 23000-035000 | CLAMP, 35 | 2 | 2 | | | | | | |
| 9 | 1 | 24311-000220 | O-RING, 1AP22.0 | 1 | 1 | | | | | | |
| 9-1 | 1 | 24315-000220 | O-RING, 1BP22.0 | 1 | 1 | | | | | | N |
| | | (A=F500002) (B=F200234) | | | | | | | | | |
| 10 | 1 | 24311-350220 | O-RING, 1AP22A | 1 | 1 | | | | | | |
| 11 | 1 | 26106-080162 | BOLT, M8X 16 PLATED | 1 | 1 | | | | | | |
| 12 | 1 | 26106-080202 | BOLT, M8X 20 PLATED | 1 | 1 | | | | | | |

(A)=SA221,EU
(B)=SA424,EU
(C)=

(D)=
(E)=
(F)=

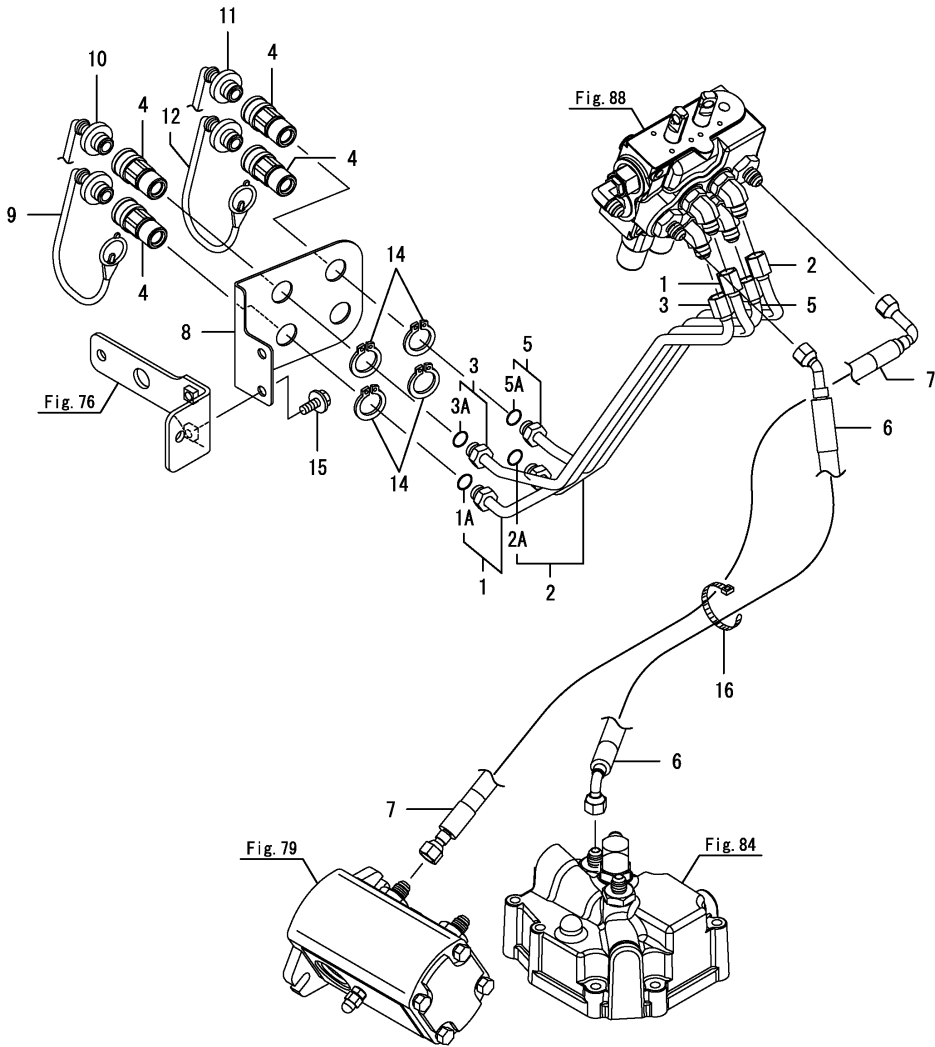

| No. | Lev. | Parts No. | Description | Q'ty | | | | | | I | R |
|-------------------------|------|--------------|----------------------|------|-----|-----|-----|-----|-----|---|---|
| | | | | (A) | (B) | (C) | (D) | (E) | (F) | | |
| 1 | 1 | 1A8330-46550 | PIPE UNIT, HP SCV A1 | 1 | 1 | | | | | | |
| 1A | 2 | 194850-49290 | PACKING, 6-1 | 1 | 1 | | | | | | |
| 2 | 1 | 1A8330-46560 | PIPE UNIT, HP SCV A2 | 1 | 1 | | | | | | |
| 2A | 2 | 194850-49290 | PACKING, 6-1 | 1 | 1 | | | | | | |
| 3 | 1 | 1A8330-46570 | PIPE UNIT, HP SCV B1 | 1 | 1 | | | | | | |
| 3A | 2 | 194850-49290 | PACKING, 6-1 | 1 | 1 | | | | | | |
| 4 | 1 | 198223-46250 | COUPLER, QUICK | 4 | 4 | | | | | | |
| 5 | 1 | 1A8330-46580 | PIPE UNIT, HP SCV B2 | 1 | 1 | | | | | | |
| 5A | 2 | 194850-49290 | PACKING, 6-1 | 1 | 1 | | | | | | |
| 6 | 1 | 1A8330-46310 | HOSE, LOW PRESSURE | 1 | 1 | | | | | | |
| 6-1 | 1 | 1A8330-46311 | HOSE, LP SCV T | 1 | 1 | | | | | | N |
| (A=F500002) (B=F500001) | | | | | | | | | | | |
| 7 | 1 | 1A8330-46320 | HOSE, HIGH PRESSURE | 1 | 1 | | | | | | |
| 7-1 | 1 | 1A8330-46321 | HOSE, HP SCV P | 1 | 1 | | | | | | N |
| (A=F500002) (B=F500001) | | | | | | | | | | | |
| 8 | 1 | 1A8330-46350 | STAY, QUICK COUPLER | 1 | 1 | | | | | | |
| 9 | 1 | 1A7880-47550 | PLUG, DUST RED | 1 | 1 | | | | | | |
| 10 | 1 | 1A7880-47560 | PLUG, DUST BLUE | 1 | 1 | | | | | | |
| 11 | 1 | 1A7880-47570 | PLUG, DUST YELLOW | 1 | 1 | | | | | | |
| 12 | 1 | 1A7880-47580 | PLUG, DUST GREEN | 1 | 1 | | | | | | |
| 14 | 1 | 22242-000220 | RING, 22 | 4 | 4 | | | | | | |
| 15 | 1 | 26106-080162 | BOLT, M8X 16 PLATED | 2 | 2 | | | | | | |
| 16 | 1 | 29622-250001 | BAND, RF250 | 1 | 1 | | | | | | |

(A)=SA221,EU
(B)=SA424,EU
(C)=

(D)=
(E)=
(F)=

| No. | Lev. | Parts No. | Description | Q'ty | | | | | | I | R |
|-----|------|-------------------------|----------------|------|-----|-----|-----|-----|-----|---|---|
| | | | | (A) | (B) | (C) | (D) | (E) | (F) | | |
| 1 | 1 | 1A8330-46330 | HOSE, HP SCV C | 1 | 1 | | | | | | |
| 1-1 | 1 | 1A8330-46331 | HOSE, HP SCV C | 1 | 1 | | | | | | N |
| | | (A=F500002) (B=F500001) | | | | | | | | | |

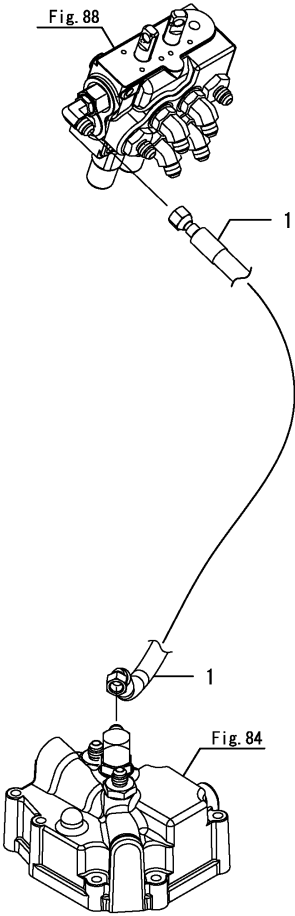

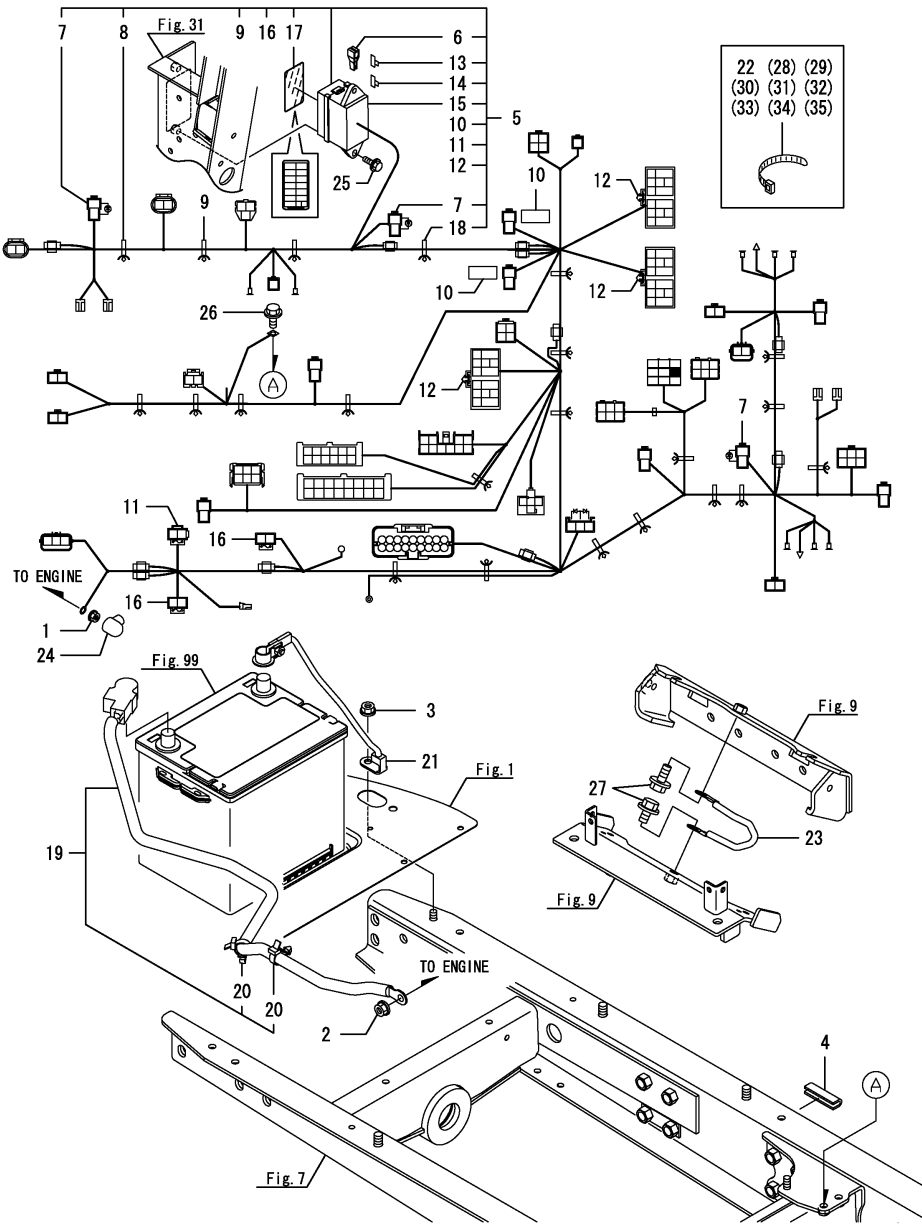

(A)=SA221,EU
(B)=SA424,EU
(C)=

(D)=
(E)=
(F)=

| No. | Lev. | Parts No. | Description | Q'ty | | | | | | I | R |
|-----|------|--------------|----------------------|------|-----|-----|-----|-----|-----|---|---|
| | | | | (A) | (B) | (C) | (D) | (E) | (F) | | |
| 1 | 1 | 194990-22130 | NUT, M6 | 1 | 1 | | | | | | |
| 2 | 1 | 194990-22140 | NUT, M8 | 1 | 1 | | | | | | |
| 3 | 1 | 194990-22140 | NUT, M8 | 1 | 1 | | | | | | |
| 4 | 1 | 195616-24930 | TRIM | 1 | 1 | | | | | | |
| 5 | 1 | 1A8330-51152 | HARNESS ASSY, A | 1 | 1 | | | | | | |
| 6 | 2 | 1C7200-06250 | PULLER, FUSE | 1 | 1 | | | | | | |
| 7 | 2 | 1A7500-51130 | DIODE, 3.0A | 3 | 3 | | | | | | |
| 8 | 2 | 1A7500-51160 | CLIP, HARNESS | 10 | 10 | | | | | | |
| 9 | 2 | 1A7500-51170 | CLIP, HARNESS | 2 | 2 | | | | | | |
| 10 | 2 | 1A6382-51510 | RESISTANCE, 2W R120 | 2 | 2 | | | | | | |
| 11 | 2 | 198153-51700 | FUSE, SLOW BLOW 80A | 1 | 1 | | | | | | |
| 12 | 2 | 1A7880-51730 | CLIP, RELAY BLOCK | 3 | 3 | | | | | | |
| 13 | 2 | 198535-52110 | FUSE, 5A | 7 | 7 | | | | | | |
| 14 | 2 | 198535-52130 | FUSE, 15A | 5 | 5 | | | | | | |
| 15 | 2 | 1A7531-52420 | COVER, FUSE BOX | 1 | 1 | | | | | | |
| 16 | 2 | 1A7030-52810 | FUSE, SLOW BLOW 40A | 2 | 2 | | | | | | |
| 17 | 2 | 1A8330-65790 | LABEL, FUSE | 1 | 1 | | | | | | |
| 18 | 2 | 1E8775-84120 | CLAMP, BAND B | 10 | 10 | | | | | | |
| 19 | 1 | 1A8330-51410 | CABLE ASSY, BATTERY+ | 1 | 1 | | | | | | |
| 20 | 2 | 1A7500-51160 | CLIP, HARNESS | 2 | 2 | | | | | | |
| 21 | 1 | 1A8330-51420 | CABLE, BATTERY - | 1 | 1 | | | | | | |
| 22 | 1 | 194680-51670 | BAND, CLIP | 1 | 1 | | | | | | |
| 23 | 1 | 1A8330-51800 | WIRE, LEAD EARTH | 1 | 1 | | | | | | |
| 24 | 1 | 124756-77040 | COVER, TERMINAL A | 1 | 1 | | | | | | |
| 25 | 1 | 26106-060202 | BOLT, M6X 20 PLATED | 2 | 2 | | | | | | |
| 26 | 1 | 26106-080162 | BOLT, M8X 16 PLATED | 1 | 1 | | | | | | |
| 27 | 1 | 26106-100202 | BOLT, M10X 20 PLATED | 2 | 2 | | | | | | |
| 28 | 1 | 29622-140001 | BAND, RF140 | 1 | 1 | | | | | | |
| 29 | 1 | 29622-250001 | BAND, RF250 | 1 | 1 | | | | | | |
| 30 | 1 | 29622-250001 | BAND, RF250 | 1 | 1 | | | | | | |
| 31 | 1 | 29622-250001 | BAND, RF250 | 1 | 1 | | | | | | |
| 32 | 1 | 1A8300-51210 | BAND, REPEAT | 1 | 1 | | | | | | |
| 33 | 1 | 1A8300-51210 | BAND, REPEAT | 2 | 2 | | | | | | |
| 34 | 1 | 1A8300-51210 | BAND, REPEAT | 2 | 2 | | | | | | |
| 35 | 1 | 1A8300-51210 | BAND, REPEAT | 2 | 2 | | | | | | |

Remarks
* This figure is applicable to [(A)=F500001][(B)=F500000] or previous machines.
Please refer to Fig.144 since above-mentioned Engine Serial.

(A)=SA221,EU
(B)=SA424,EU
(C)=

(D)=
(E)=
(F)=

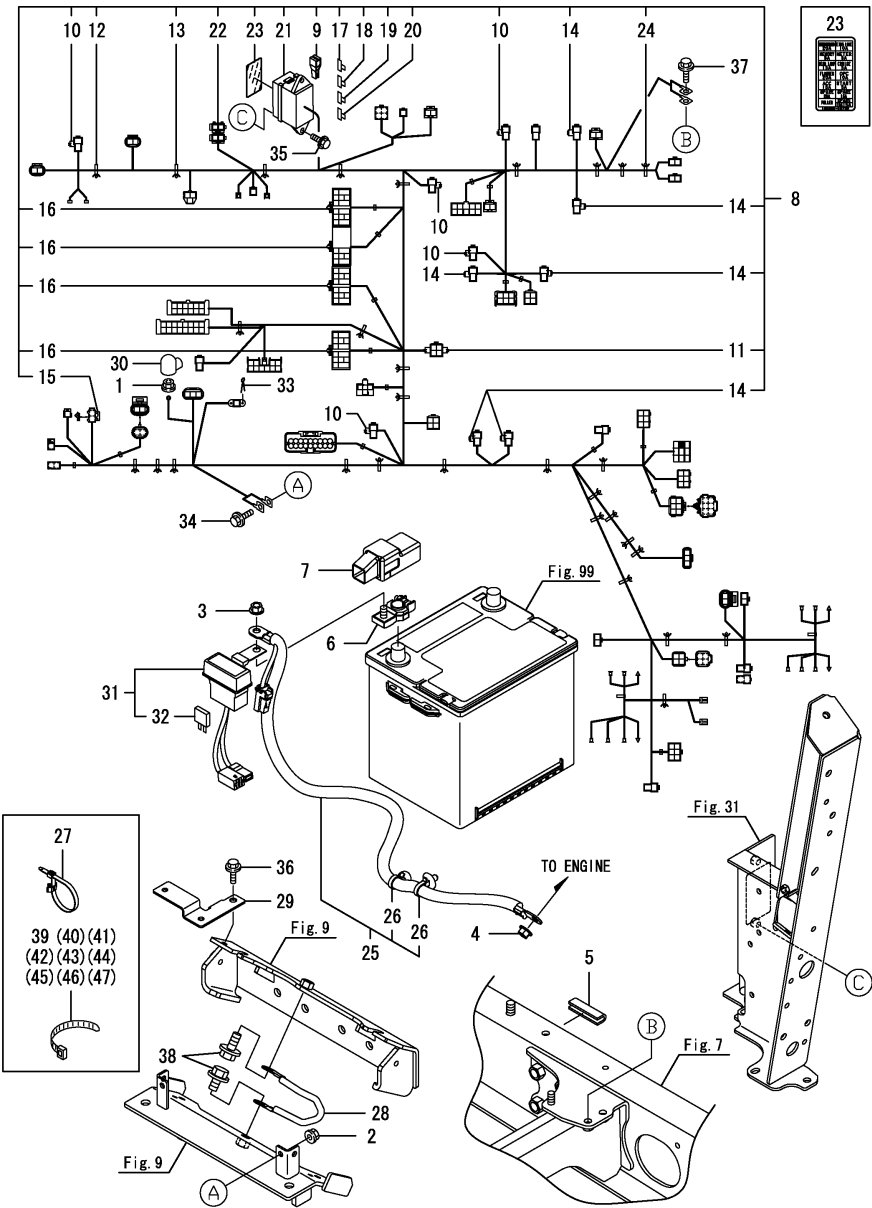

| No. | Lev. | Parts No. | Description | Q'ty | | | | | | I | R |
|-----|------|--------------|----------------------|------|-----|-----|-----|-----|-----|---|---|
| | | | | (A) | (B) | (C) | (D) | (E) | (F) | | |
| 1 | 1 | 194990-22130 | NUT, M6 | 1 | 1 | | | | | | |
| 2 | 1 | 194990-22130 | NUT, M6 | 1 | 1 | | | | | | |
| 3 | 1 | 194990-22140 | NUT, M8 | 1 | 1 | | | | | | |
| 4 | 1 | 194990-22140 | NUT, M8 | 1 | 1 | | | | | | |
| 5 | 1 | 195616-24930 | TRIM | 1 | 1 | | | | | | |
| 6 | 1 | 1A8400-51050 | TERMINAL, BATTERY + | 1 | 1 | | | | | | |
| 7 | 1 | 1A8400-51060 | COVER, TERMINAL | 1 | 1 | | | | | | |
| 8 | 1 | 1A8332-51150 | HARNESS ASSY, MAIN | 1 | 1 | | | | | | |
| 9 | 2 | 1C7200-06250 | PULLER, FUSE | 1 | 1 | | | | | | |
| 10 | 2 | 1A7500-51130 | DIODE, 3.0A | 5 | 5 | | | | | | |
| 11 | 2 | 1A8160-51130 | DIODE, 3.0AX2 | 1 | 1 | | | | | | |
| 12 | 2 | 1A7500-51160 | CLIP, HARNESS | 10 | 10 | | | | | | |
| 13 | 2 | 1A7500-51170 | CLIP, HARNESS | 7 | 7 | | | | | | |
| 14 | 2 | 1A6382-51510 | RESISTANCE, 2W R120 | 6 | 6 | | | | | | |
| 15 | 2 | 198153-51700 | FUSE, SLOW BLOW 80A | 1 | 1 | | | | | | |
| 16 | 2 | 1A7880-51730 | CLIP, RELAY BLOCK | 4 | 4 | | | | | | |
| 17 | 2 | 198535-52110 | FUSE, 5A | 5 | 5 | | | | | | |
| 18 | 2 | 198535-52120 | FUSE, 10A | 3 | 3 | | | | | | |
| 19 | 2 | 198535-52130 | FUSE, 15A | 3 | 3 | | | | | | |
| 20 | 2 | 198535-52140 | FUSE, 20A | 3 | 3 | | | | | | |
| 21 | 2 | 1A7531-52420 | COVER, FUSE BOX | 1 | 1 | | | | | | |
| 22 | 2 | 1A8426-52800 | FUSE, 1A | 2 | 2 | | | | | | |
| 23 | 2 | 1A8332-65790 | LABEL, FUSE | 1 | 1 | | | | | | |
| 24 | 2 | 1E8775-84120 | CLAMP, BAND B | 13 | 13 | | | | | | |
| 25 | 1 | 1A8332-51410 | CABLE, + BATTERY | 1 | 1 | | | | | | |
| 26 | 2 | 1A7500-51160 | CLIP, HARNESS | 2 | 2 | | | | | | |
| 27 | 1 | 194680-51670 | BAND, CLIP | 1 | 1 | | | | | | |
| 28 | 1 | 1A8330-51800 | WIRE, LEAD EARTH | 1 | 1 | | | | | | |
| 29 | 1 | 1A8332-58200 | STAY, ENGINE L | 1 | 1 | | | | | | |
| 30 | 1 | 124756-77040 | COVER, TERMINAL A | 1 | 1 | | | | | | |
| 31 | 1 | 1E8720-83090 | CASE, BLOW FUSE 3 | 1 | 1 | | | | | | |
| 32 | 2 | 1E8720-83120 | FUSE, SLOW BLOW 50 | 3 | 3 | | | | | | |
| 33 | 1 | 22417-200200 | PIN, COTTER 2.0X20 | 1 | 1 | | | | | | |
| 34 | 1 | 26106-060122 | BOLT, M6X 12 PLATED | 1 | 1 | | | | | | |
| 35 | 1 | 26106-060162 | BOLT, M6X 16 PLATED | 2 | 2 | | | | | | |
| 36 | 1 | 26106-080122 | BOLT, M8X 12 PLATED | 1 | 1 | | | | | | |
| 37 | 1 | 26106-080162 | BOLT, M8X 16 PLATED | 1 | 1 | | | | | | |
| 38 | 1 | 26106-100202 | BOLT, M10X 20 PLATED | 2 | 2 | | | | | | |
| 39 | 1 | 29622-140001 | BAND, RF140 | 1 | 1 | | | | | | |
| 40 | 1 | 29622-250001 | BAND, RF250 | 1 | 1 | | | | | | |
| 41 | 1 | 29622-250001 | BAND, RF250 | 1 | 1 | | | | | | |
| 42 | 1 | 29622-250001 | BAND, RF250 | 1 | 1 | | | | | | |
| 43 | 1 | 29622-250001 | BAND, RF250 | 1 | 1 | | | | | | |
| 44 | 1 | 1A8300-51210 | BAND, REPEAT | 1 | 1 | | | | | | |
| 45 | 1 | 1A8300-51210 | BAND, REPEAT | 2 | 2 | | | | | | |
| 46 | 1 | 1A8300-51210 | BAND, REPEAT | 2 | 2 | | | | | | |
| 47 | 1 | 1A8300-51210 | BAND, REPEAT | 2 | 2 | | | | | | |

Remarks
* This figure is applicable to [(A)=F500002][(B)=F500001] or following machines.
Please refer to Fig.98 before above-mentioned Engine Serial.

(A)=SA221,EU
(B)=SA424,EU
(C)=

(D)=
(E)=
(F)=

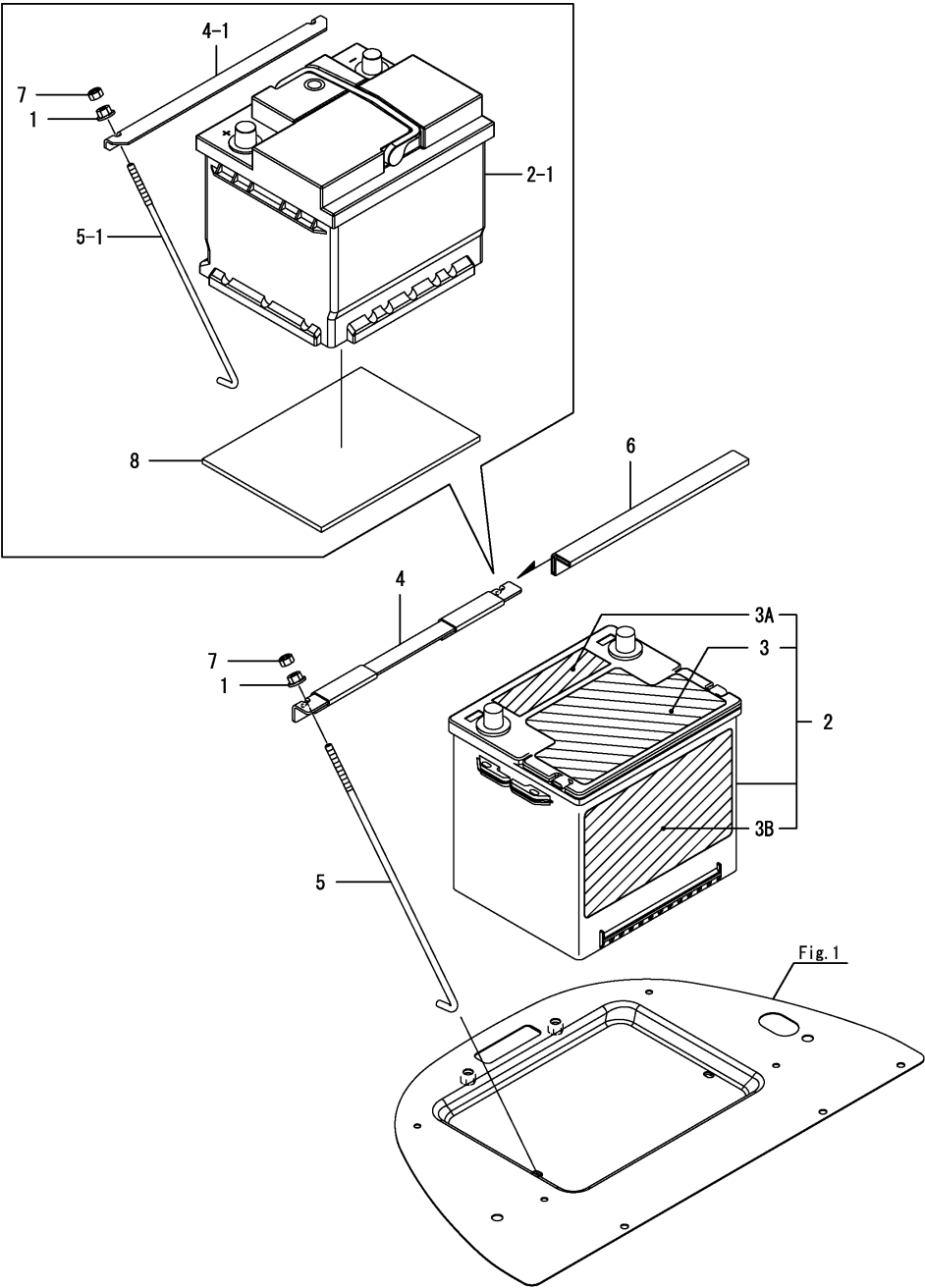

| No. | Lev. | Parts No. | Description | Q'ty | | | | | | I | R |
|-----|------|--------------|----------------------|------|-----|-----|-----|-----|-----|---|---|
| | | | | (A) | (B) | (C) | (D) | (E) | (F) | | |
| 1 | 1 | 194990-22130 | NUT, M6 | 2 | 2 | | | | | | |
| 2 | 1 | 1A8160-51500 | BATTERY ASSY, 526RMF | 1 | 1 | | | | | | |
| 2-1 | 1 | 1A842E-51510 | BATTERY, 55401 SMF | 1 | 1 | | | | | | S |
| 3 | 2 | 1A8160-51522 | LABEL, BATTERY | 1 | 1 | | | | | | Z |
| 3A | 2 | 1A8160-51531 | LABEL, BATTERY TOP | 1 | 1 | | | | | | Z |
| 3B | 2 | 1A8275-51540 | LABEL, BATTERY BACK | 1 | 1 | | | | | | Z |
| 4 | 1 | 1A8160-51600 | CLAMP, BATTERY 6-245 | 1 | 1 | | | | | | |
| 4-1 | 1 | 1A832E-51600 | CLAMP, BATTERY EU | 1 | 1 | | | | | | S |
| 5 | 1 | 1A8275-51610 | ROD, BATTERY | 2 | 2 | | | | | | |
| 5-1 | 1 | 1A832E-51610 | ROD, BATTERY | 1 | 1 | | | | | | S |
| 6 | 1 | 1A8275-51620 | COVER, PROTECTIVE | 1 | 1 | | | | | | |
| 7 | 1 | 26716-060002 | NUT, M6 | 2 | 2 | | | | | | |
| 8 | 1 | 1A832E-51630 | PLATE, RUBBER | 1 | 1 | | | | | | W |

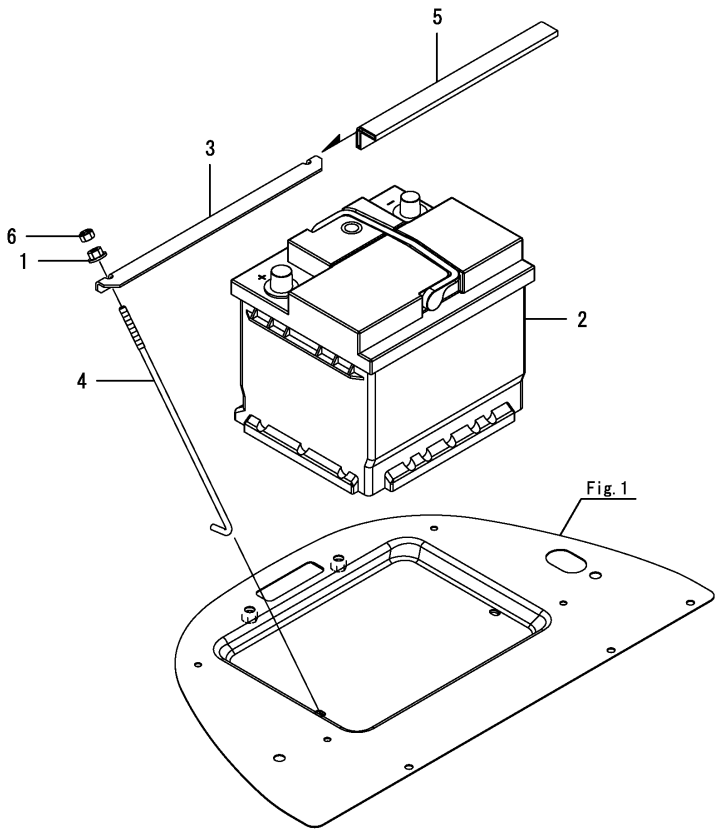

(A)=SA221,EU
(B)=SA424,EU
(C)=

(D)=
(E)=
(F)=

| No. | Lev. | Parts No. | Description | Q'ty | | | | | | I | R |
|-----|------|--------------|--------------------|------|-----|-----|-----|-----|-----|---|---|
| | | | | (A) | (B) | (C) | (D) | (E) | (F) | | |
| 1 | 1 | 194990-22130 | NUT, M6 | | 2 | | | | | | |
| 2 | 1 | 1A842E-51510 | BATTERY, 55401 SMF | | 1 | | | | | | |
| 3 | 1 | 1A832E-51600 | CLAMP,BATTERY EU | | 1 | | | | | | |
| 4 | 1 | 1A832E-51610 | ROD,BATTERY | | 2 | | | | | | |
| 5 | 1 | 1A8275-51620 | COVER, PROTECTIVE | | 1 | | | | | | |
| 6 | 1 | 26716-060002 | NUT, M6 | | 2 | | | | | | |

(A)=SA221,EU
(B)=SA424,EU
(C)=

(D)=
(E)=
(F)=

| No. | Lev. | Parts No. | Description | Q'ty | | | | | | I | R |
|-----------------------------|------|--------------|----------------------|------|-----|-----|-----|-----|-----|---|---|
| | | | | (A) | (B) | (C) | (D) | (E) | (F) | | |
| 1 | 1 | 172B16-17190 | RELAY, CB TYPE C | 1 | 1 | | | | | | |
| 2 | 1 | 172531-17300 | SWITCH, PTO | 1 | 1 | | | | | | |
| 3 | 1 | 194990-22120 | NUT, M5 | 1 | 1 | | | | | | Z |
| (A)=*2018.09) (B)=*2018.09) | | | | | | | | | | | |
| 4 | 1 | 198226-52100 | SWITCH ASSY, STARTER | 1 | 1 | | | | | | |
| 5 | 2 | 194155-52160 | KEY ASSY | 1 | 1 | | | | | | |
| 6 | 3 | 194155-52190 | KEY, START SWITCH | 2 | 2 | | | | | | |
| 7 | 1 | 1A7335-52120 | SWITCH, HAZARD | 1 | 1 | | | | | | |
| 8 | 1 | 198223-52151 | SWITCH ASSY, LAMP | 1 | 1 | | | | | | |
| 9 | 2 | 26776-120002 | NUT, LOCK M12 | 1 | 1 | | | | | | |
| 10 | 1 | 1A8330-52150 | SWITCH, COMBINATION | 1 | 1 | | | | | | |
| 11 | 1 | 1A7880-52200 | SWITCH ASSY, PEDAL | 1 | 1 | | | | | | |
| 12 | 2 | 1A7880-52210 | SWITCH, PEDAL | 1 | 1 | | | | | | |
| 13 | 2 | 1A8160-52330 | COVER, SWITCH GUARD | 1 | 1 | | | | | | |
| 14 | 1 | 1A7880-52250 | SWITCH, W/LAMP NL Y | 1 | 1 | | | | | | |
| 15 | 2 | 198133-78840 | LAMP ASSY | 1 | 1 | | | | | | |
| 16 | 1 | 1A8160-52300 | SWITCH ASSY, SEAT | 1 | 1 | | | | | | |
| 17 | 2 | 1A8160-52310 | SWITCH, SEAT DELTA | 1 | 1 | | | | | | |
| 18 | 2 | 1A8160-52330 | COVER, SWITCH GUARD | 1 | 1 | | | | | | |
| 19 | 1 | 1A8160-52300 | SWITCH ASSY, SEAT | 1 | 1 | | | | | | |
| 20 | 2 | 1A8160-52310 | SWITCH, SEAT DELTA | 1 | 1 | | | | | | |
| 21 | 2 | 1A8160-52330 | COVER, SWITCH GUARD | 1 | 1 | | | | | | |
| 22 | 1 | 1A7522-52950 | RELAY, ACM13221M19 | 6 | 6 | | | | | | |
| 23 | 1 | 1A8330-57100 | RELAY UNIT | 1 | 1 | | | | | | |
| 24 | 1 | 1A7510-57200 | RELAY, FLASHER | 1 | 1 | | | | | | |
| 25 | 1 | 26023-050162 | SCREW, M5X16 | 1 | 1 | | | | | | |
| 26 | 1 | 26106-060202 | BOLT, M6X 20 PLATED | 1 | 1 | | | | | | |
| 27 | 1 | 26106-060202 | BOLT, M6X 20 PLATED | 2 | 2 | | | | | | |
| 28 | 1 | 1A8160-52300 | SWITCH ASSY, SEAT | 1 | 1 | | | | | | |
| 29 | 2 | 1A8160-52310 | SWITCH, SEAT DELTA | 1 | 1 | | | | | | |
| 30 | 2 | 1A8160-52330 | COVER, SWITCH GUARD | 1 | 1 | | | | | | |
| 31 | 1 | 198280-52091 | STAY, BRAKE SWITCH | 1 | 1 | | | | | | W |
| (A)=F200116) (B)=F200114) | | | | | | | | | | | |

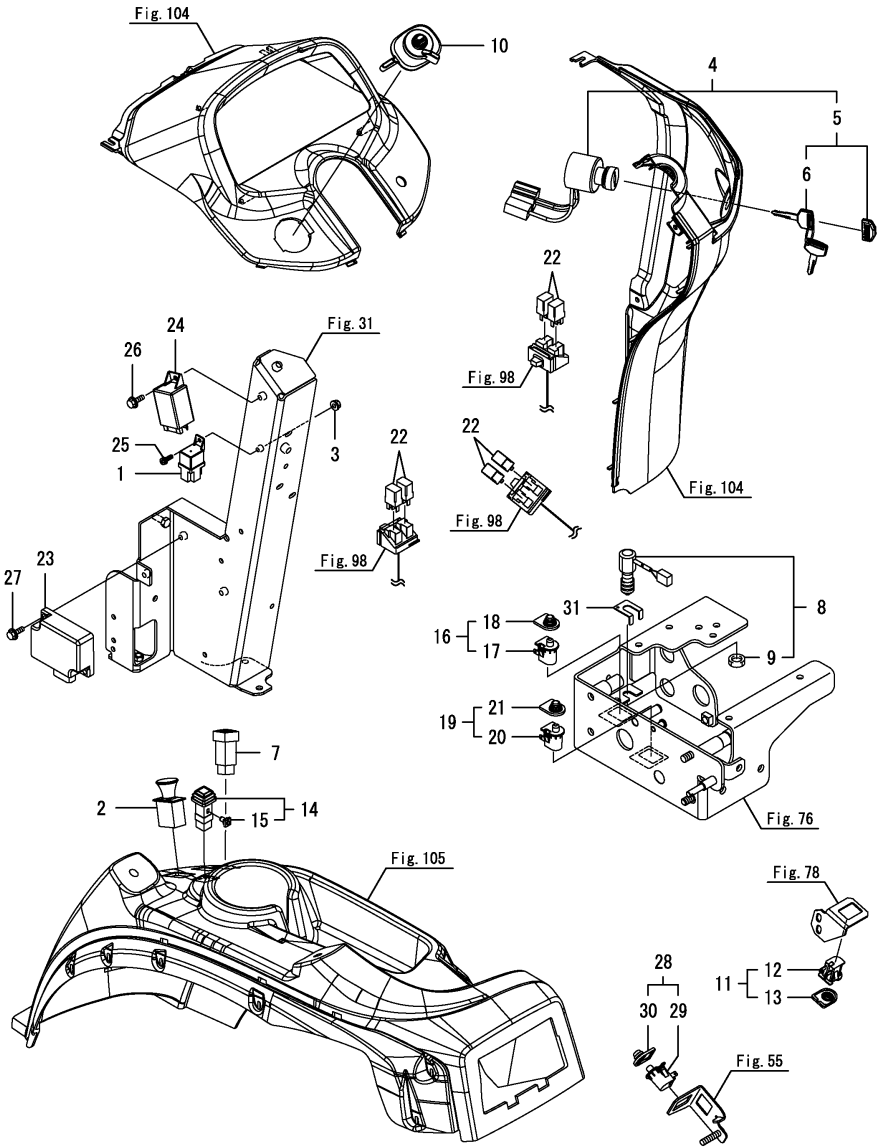

Remarks
* This figure is applicable to [(A)=F500001][(B)=F500000] or previous machines.
Please refer to Fig.145(or 146) since above-mentioned Engine Serial.

(A)=SA221,EU
(B)=SA424,EU
(C)=

(D)=
(E)=
(F)=

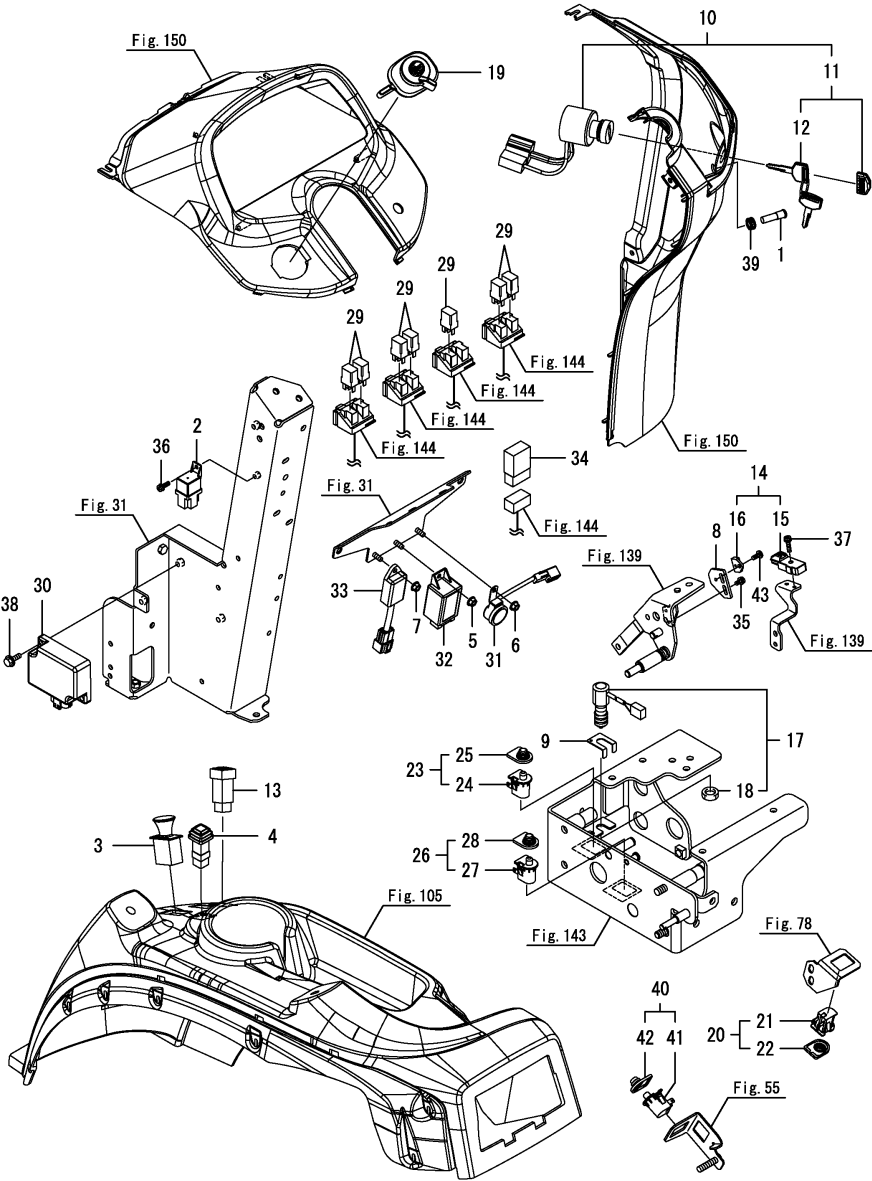

| No. | Lev. | Parts No. | Description | Q'ty | | | | | | I | R |
|-----|------|--------------|-----------------------|------|-----|-----|-----|-----|-----|---|---|
| | | | | (A) | (B) | (C) | (D) | (E) | (F) | | |
| 1 | 1 | 1C6980-07210 | LAMP, PILOT LED | 1 | | | | | | | |
| 2 | 1 | 172B16-17190 | RELAY, CB TYPE C | 1 | | | | | | | |
| 3 | 1 | 172531-17300 | SWITCH, PTO | 1 | | | | | | | |
| 4 | 1 | 1D4225-18350 | SWITCH, LAMP S NL-Y | 1 | | | | | | | |
| 5 | 1 | 194990-22130 | NUT, M6 | 1 | | | | | | | |
| 6 | 1 | 194990-22130 | NUT, M6 | 1 | | | | | | | |
| 7 | 1 | 194990-22130 | NUT, M6 | 1 | | | | | | | |
| 8 | 1 | 1A8332-47451 | STAY, SWITCH | 1 | | | | | | | |
| 9 | 1 | 198280-52091 | STAY, BRAKE SWITCH | 1 | | | | | | | |
| 10 | 1 | 198226-52100 | SWITCH ASSY, STARTER | 1 | | | | | | | |
| 11 | 2 | 194155-52160 | KEY ASSY | 1 | | | | | | | |
| 12 | 3 | 194155-52190 | KEY, START SWITCH | 2 | | | | | | | |
| 13 | 1 | 1A7335-52120 | SWITCH, HAZARD | 1 | | | | | | | |
| 14 | 1 | 1A8060-52130 | SWITCH ASSY, INTERLOC | 1 | | | | | | | |
| 15 | 2 | 1A8060-52140 | SWITCH, INTERLOCK NO | 1 | | | | | | | |
| 16 | 2 | 1A8060-52170 | MAGNET, INTERLOCK | 1 | | | | | | | |
| 17 | 1 | 198223-52151 | SWITCH ASSY, LAMP | 1 | | | | | | | |
| 18 | 2 | 26776-120002 | NUT, LOCK M12 | 1 | | | | | | | |
| 19 | 1 | 1A8330-52150 | SWITCH, COMBINATION | 1 | | | | | | | |
| 20 | 1 | 1A7880-52200 | SWITCH ASSY, PEDAL | 1 | | | | | | | |
| 21 | 2 | 1A7880-52210 | SWITCH, PEDAL | 1 | | | | | | | |
| 22 | 2 | 1A8160-52330 | COVER, SWITCH GUARD | 1 | | | | | | | |
| 23 | 1 | 1A8160-52300 | SWITCH ASSY, SEAT | 1 | | | | | | | |
| 24 | 2 | 1A8160-52310 | SWITCH, SEAT DELTA | 1 | | | | | | | |
| 25 | 2 | 1A8160-52330 | COVER, SWITCH GUARD | 1 | | | | | | | |
| 26 | 1 | 1A8160-52300 | SWITCH ASSY, SEAT | 1 | | | | | | | |
| 27 | 2 | 1A8160-52310 | SWITCH, SEAT DELTA | 1 | | | | | | | |
| 28 | 2 | 1A8160-52330 | COVER, SWITCH GUARD | 1 | | | | | | | |
| 29 | 1 | 1A7522-52950 | RELAY, ACM13221M19 | 7 | | | | | | | |
| 30 | 1 | 1A8476-57103 | RELAY UNIT, EU | 1 | | | | | | | |
| 31 | 1 | 174570-57110 | BUZZER, ALARM | 1 | | | | | | | |
| 32 | 1 | 1A7510-57200 | RELAY, FLASHER | 1 | | | | | | | |
| 33 | 1 | 129211-77920 | TIMER, SECTION 1 | 1 | | | | | | | |
| 34 | 1 | 1E8510-84930 | DIODE UNIT, A | 1 | | | | | | | |
| 35 | 1 | 26023-050102 | SCREW, M5X10 | 2 | | | | | | | |
| 36 | 1 | 26023-050162 | SCREW, M5X16 | 1 | | | | | | | |
| 37 | 1 | 26023-050202 | SCREW, M5X20 | 1 | | | | | | | |
| 38 | 1 | 26106-060202 | BOLT, M6X 20 PLATED | 2 | | | | | | | |
| 39 | 1 | 29311-094000 | GROMET, 8.5X4 | 1 | | | | | | | |
| 40 | 1 | 1A8160-52300 | SWITCH ASSY, SEAT | 1 | | | | | | | |
| 41 | 2 | 1A8160-52310 | SWITCH, SEAT DELTA | 1 | | | | | | | |
| 42 | 2 | 1A8160-52330 | COVER, SWITCH GUARD | 1 | | | | | | | |
| 43 | 1 | 26587-050122 | SCREW, M5X12 | 1 | | | | | | | |

Remarks
* This figure is applicable to [(A)=F500002] or following machines.
Please refer to Fig.100 before above-mentioned Engine Serial.

(A)=SA221,EU
(B)=SA424,EU
(C)=

(D)=
(E)=
(F)=

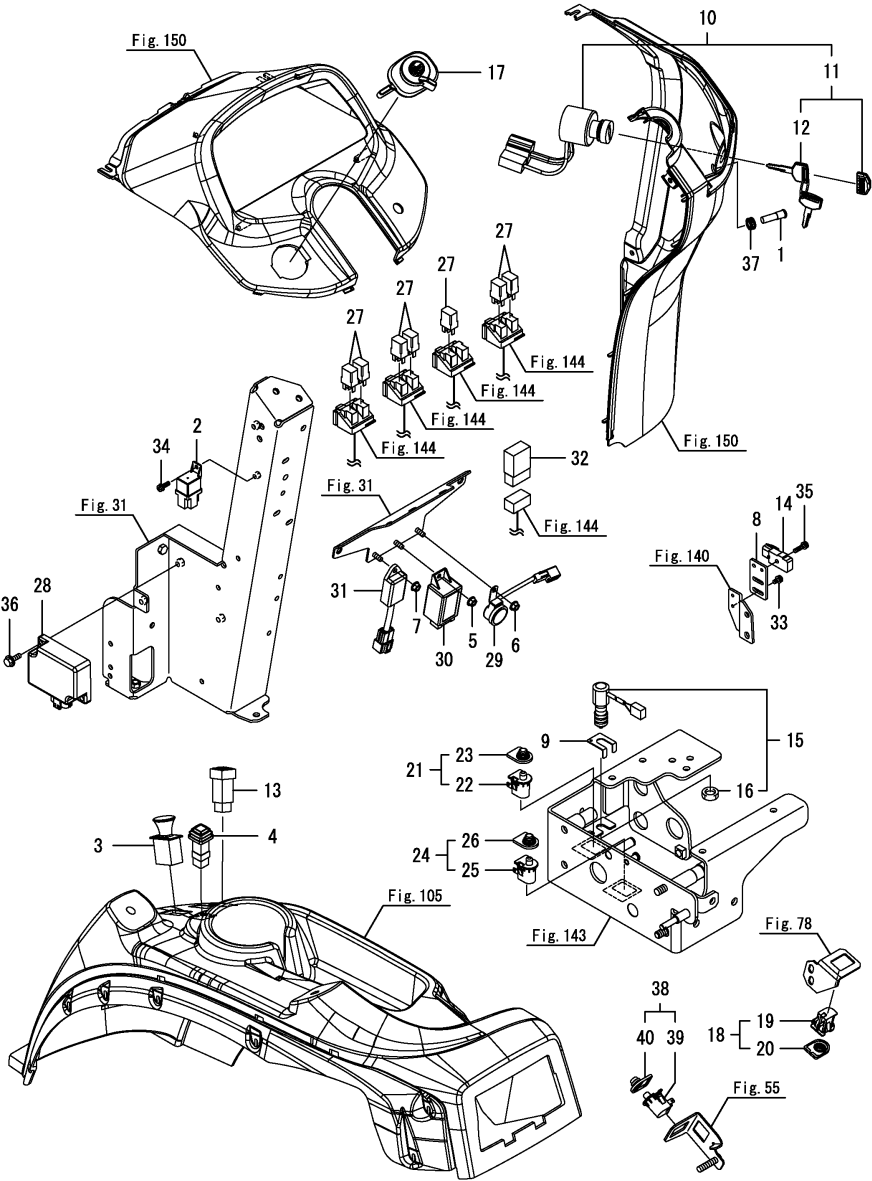

| No. | Lev. | Parts No. | Description | Q'ty | | | | | | I | R |
|-----|------|--------------|----------------------|------|-----|-----|-----|-----|-----|---|---|
| | | | | (A) | (B) | (C) | (D) | (E) | (F) | | |
| 1 | 1 | 1C6980-07210 | LAMP, PILOT LED | | 1 | | | | | | |
| 2 | 1 | 172B16-17190 | RELAY, CB TYPE C | | 1 | | | | | | |
| 3 | 1 | 172531-17300 | SWITCH, PTO | | 1 | | | | | | |
| 4 | 1 | 1D4225-18350 | SWITCH, LAMP S NL-Y | | 1 | | | | | | |
| 5 | 1 | 194990-22130 | NUT, M6 | | 1 | | | | | | |
| 6 | 1 | 194990-22130 | NUT, M6 | | 1 | | | | | | |
| 7 | 1 | 194990-22130 | NUT, M6 | | 1 | | | | | | |
| 8 | 1 | 1A8322-47450 | STAY, SWITCH | | 1 | | | | | | |
| 9 | 1 | 198280-52091 | STAY, BRAKE SWITCH | | 1 | | | | | | |
| 10 | 1 | 198226-52100 | SWITCH ASSY, STARTER | | 1 | | | | | | |
| 11 | 2 | 194155-52160 | KEY ASSY | | 1 | | | | | | |
| 12 | 3 | 194155-52190 | KEY, START SWITCH | | 2 | | | | | | |
| 13 | 1 | 1A7335-52120 | SWITCH, HAZARD | | 1 | | | | | | |
| 14 | 1 | 1A8060-52140 | SWITCH, INTERLOCK NO | | 1 | | | | | | |
| 15 | 1 | 198223-52151 | SWITCH ASSY, LAMP | | 1 | | | | | | |
| 16 | 2 | 26776-120002 | NUT, LOCK M12 | | 1 | | | | | | |
| 17 | 1 | 1A8330-52150 | SWITCH, COMBINATION | | 1 | | | | | | |
| 18 | 1 | 1A7880-52200 | SWITCH ASSY, PEDAL | | 1 | | | | | | |
| 19 | 2 | 1A7880-52210 | SWITCH, PEDAL | | 1 | | | | | | |
| 20 | 2 | 1A8160-52330 | COVER, SWITCH GUARD | | 1 | | | | | | |
| 21 | 1 | 1A8160-52300 | SWITCH ASSY, SEAT | | 1 | | | | | | |
| 22 | 2 | 1A8160-52310 | SWITCH, SEAT DELTA | | 1 | | | | | | |
| 23 | 2 | 1A8160-52330 | COVER, SWITCH GUARD | | 1 | | | | | | |
| 24 | 1 | 1A8160-52300 | SWITCH ASSY, SEAT | | 1 | | | | | | |
| 25 | 2 | 1A8160-52310 | SWITCH, SEAT DELTA | | 1 | | | | | | |
| 26 | 2 | 1A8160-52330 | COVER, SWITCH GUARD | | 1 | | | | | | |
| 27 | 1 | 1A7522-52950 | RELAY, ACM13221M19 | | 7 | | | | | | |
| 28 | 1 | 1A8476-57103 | RELAY UNIT,EU | | 1 | | | | | | |
| 29 | 1 | 174570-57110 | BUZZER, ALARM | | 1 | | | | | | |
| 30 | 1 | 1A7510-57200 | RELAY, FLASHER | | 1 | | | | | | |
| 31 | 1 | 129211-77920 | TIMER, SECTION 1 | | 1 | | | | | | |
| 32 | 1 | 1E8510-84930 | DIODE UNIT, A | | 1 | | | | | | |
| 33 | 1 | 26023-050102 | SCREW, M5X10 | | 2 | | | | | | |
| 34 | 1 | 26023-050162 | SCREW, M5X16 | | 1 | | | | | | |
| 35 | 1 | 26023-050202 | SCREW, M5X20 | | 1 | | | | | | |
| 36 | 1 | 26106-060202 | BOLT, M6X 20 PLATED | | 2 | | | | | | |
| 37 | 1 | 29311-094000 | GROMET, 8.5X4 | | 1 | | | | | | |
| 38 | 1 | 1A8160-52300 | SWITCH ASSY, SEAT | | 1 | | | | | | |
| 39 | 2 | 1A8160-52310 | SWITCH, SEAT DELTA | | 1 | | | | | | |
| 40 | 2 | 1A8160-52330 | COVER, SWITCH GUARD | | 1 | | | | | | |

Remarks
* This figure is applicable to [(B)=F500001] or following machines.
Please refer to Fig.100 before above-mentioned Engine Serial.

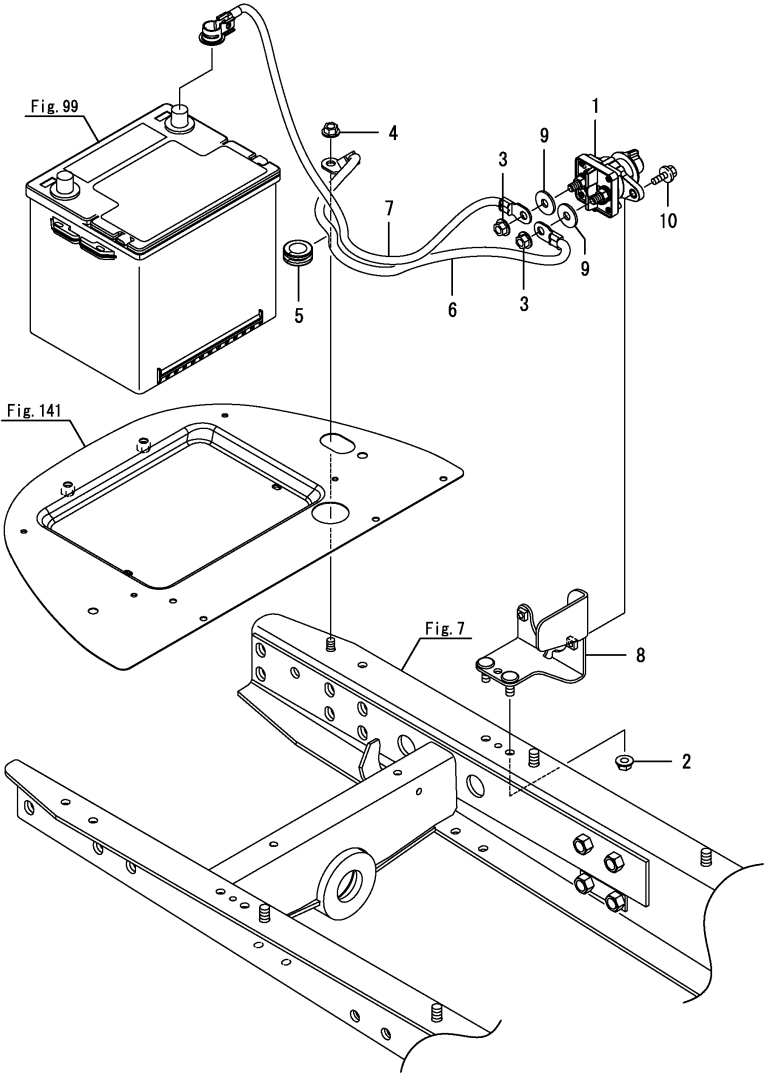

(A)=SA221,EU
(B)=SA424,EU
(C)=

(D)=
(E)=
(F)=

| No. | Lev. | Parts No. | Description | Q'ty | | | | | | I | R |
|-----|------|--------------|----------------------|------|-----|-----|-----|-----|-----|---|---|
| | | | | (A) | (B) | (C) | (D) | (E) | (F) | | |
| 1 | 1 | 172544-16200 | SWITCH ASSY, BATTERY | 1 | 1 | | | | | | |
| 2 | 1 | 194990-22140 | NUT, M8 | 2 | 2 | | | | | | |
| 3 | 1 | 194990-22140 | NUT, M8 | 2 | 2 | | | | | | |
| 4 | 1 | 194990-22140 | NUT, M8 | 1 | 1 | | | | | | |
| 5 | 1 | 198133-51350 | GROMMET, 38A | 1 | 1 | | | | | | |
| 6 | 1 | 1A8332-51400 | CABLE, BATTERY EARTH | 1 | 1 | | | | | | |
| 7 | 1 | 1A8332-51420 | CABLE, - BATTERY | 1 | 1 | | | | | | |
| 8 | 1 | 1A8332-58130 | STAY ASSY, SWITCH | 1 | 1 | | | | | | |
| 9 | 1 | 22157-080000 | WASHER, 8 | 2 | 2 | | | | | | |
| 10 | 1 | 26106-060162 | BOLT, M6X 16 PLATED | 2 | 2 | | | | | | |

Remarks

* This figure is applicable to [(A)=F500002][[(B)=F500001] or following machines.

Fig.101. LAMP

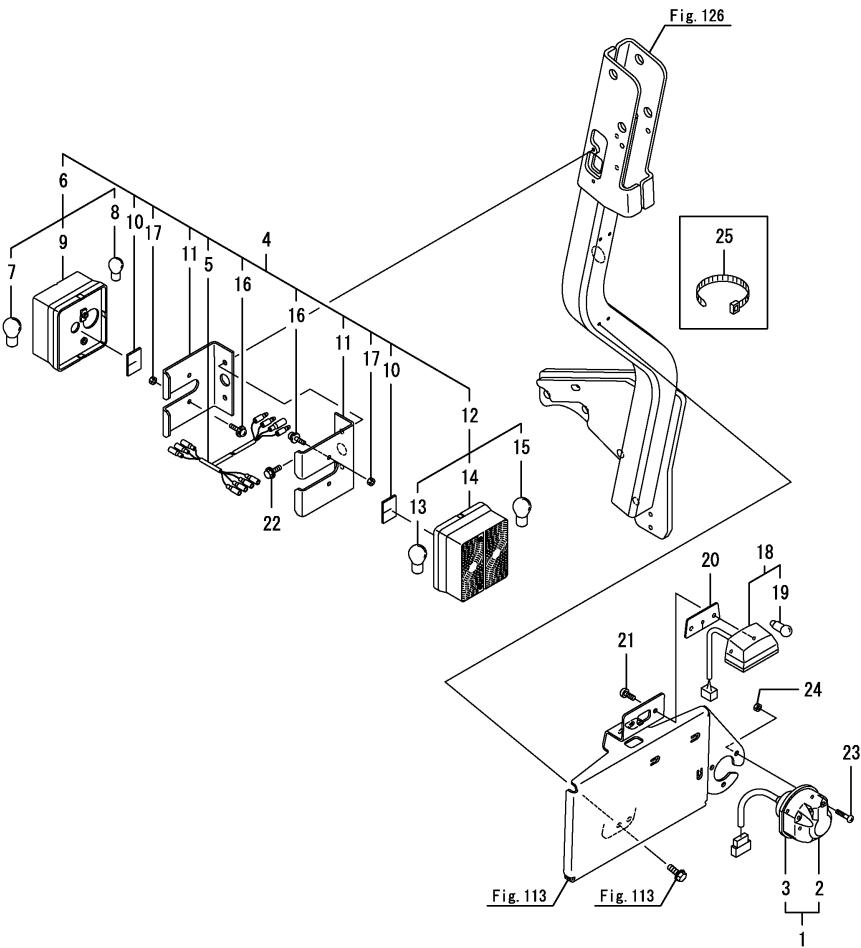

(A)=SA221,EU
(B)=SA424,EU
(C)=

(D)=
(E)=
(F)=

| No. | Lev. | Parts No. | Description | Q'ty | | | | | | I | R |
|-----|------|--------------|----------------------|------|-----|-----|-----|-----|-----|---|---|
| | | | | (A) | (B) | (C) | (D) | (E) | (F) | | |
| 1 | 1 | 198163-52150 | COUPLER SET, TRAILER | 1 | 1 | | | | | | |
| 2 | 2 | 198163-52110 | COUPLER ASSY,TRAILER | 1 | 1 | | | | | | |
| 3 | 2 | 198163-52120 | BOOT, COUPLER | 1 | 1 | | | | | | |
| 4 | 1 | 1A8300-53300 | LAMP, COMBINATION | 2 | 2 | | | | | | |
| 5 | 2 | 198163-51520 | HARNESS, WIRE RE | 2 | 2 | | | | | | |
| 6 | 2 | 198163-53310 | LAMP, COMBINATION F | 2 | 2 | | | | | | |
| 7 | 3 | 1A7100-53220 | BULB, 12VP21W | 2 | 2 | | | | | | |
| 8 | 3 | 1A7100-53230 | BULB, 12VR5W | 2 | 2 | | | | | | |
| 9 | 3 | 198163-53320 | BODY ASSY, F | 2 | 2 | | | | | | |
| 10 | 2 | 1A7874-53310 | SEAL, 30X25X2 | 4 | 4 | | | | | | |
| 11 | 2 | 1A8300-53320 | BRACKET, COMBI LAMP | 4 | 4 | | | | | | |
| 12 | 2 | 198163-53330 | LAMP ASSY, R | 2 | 2 | | | | | | |
| 13 | 3 | 1A7100-53220 | BULB, 12VP21W | 2 | 2 | | | | | | |
| 14 | 3 | 198163-53340 | BODY ASSY, R | 2 | 2 | | | | | | |
| 15 | 3 | 198163-53350 | BULB, 12V5W21W | 2 | 2 | | | | | | |
| 16 | 2 | 26023-050122 | SCREW, M5X12 | 8 | 8 | | | | | | |
| 17 | 2 | 26716-050002 | NUT, M5 | 8 | 8 | | | | | | |
| 18 | 1 | 1A7100-53400 | LAMP ASSY, LICENSE | 1 | 1 | | | | | | |
| 19 | 2 | 1A7100-53420 | BULB, 12VC5W | 1 | 1 | | | | | | |
| 20 | 1 | 198280-53750 | SEAL, LICENCE LAMP | 1 | 1 | | | | | | |
| 21 | 1 | 1C6650-37480 | SCREW, TAPPING M6X16 | 2 | 2 | | | | | | |
| 22 | 1 | 26106-060122 | BOLT, M6X 12 PLATED | 4 | 4 | | | | | | |
| 23 | 1 | 26557-050352 | SCREW, M5X35 | 3 | 3 | | | | | | |
| 24 | 1 | 26716-050002 | NUT, M5 | 3 | 3 | | | | | | |
| 25 | 1 | 29622-250001 | BAND, RF250 | 4 | 4 | | | | | | |

Remarks
* This figure is applicable to [(A)=F500001][[(B)=F500000] or previous machines.
Please refer to Fig.148 since above-mentioned Engine Serial.

Fig.148. (101A)LAMP

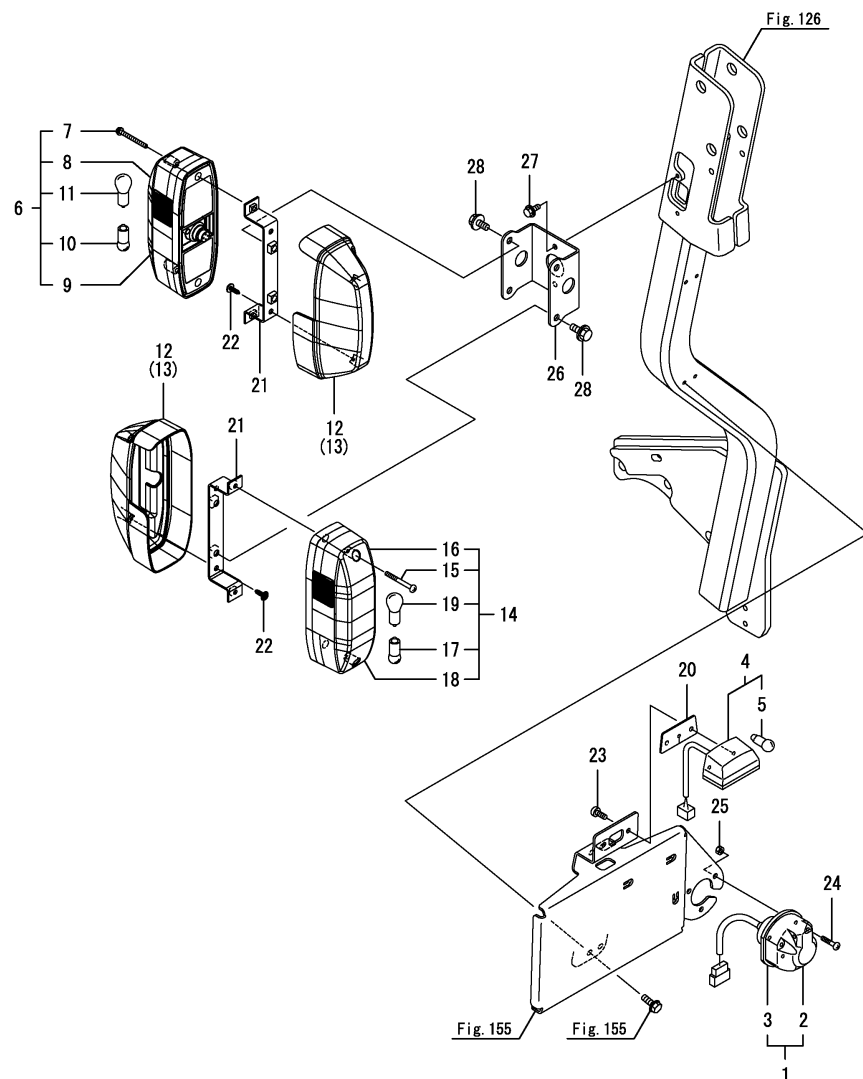

| No. | Lev. | Parts No. | Description | (A)=SA221,EU (B)=SA424,EU (C)= | | (D)= (E)= (F)= | | | | I | R |
|-----|------|--------------|----------------------|--------------------------------------|-----|----------------------|-----|-----|-----|---|---|
| | | | | (A) | (B) | (C) | (D) | (E) | (F) | | |
| 1 | 1 | 198163-52150 | COUPLER SET, TRAILER | 1 | 1 | | | | | | |
| 2 | 2 | 198163-52110 | COUPLER ASSY,TRAILER | 1 | 1 | | | | | | |
| 3 | 2 | 198163-52120 | BOOT, COUPLER | 1 | 1 | | | | | | |
| 4 | 1 | 1A7100-53400 | LAMP ASSY, LICENSE | 1 | 1 | | | | | | |
| 5 | 2 | 1A7100-53420 | BULB, 12VC5W | 1 | 1 | | | | | | |
| 6 | 1 | 1A8060-53400 | LAMP ASSY, FRONT | 2 | 2 | | | | | | |
| 7 | 2 | 1A8060-53430 | SCREW, M5X50 | 4 | 4 | | | | | | |
| 8 | 2 | 1A8060-53440 | LENS, FRONT | 2 | 2 | | | | | | |
| 9 | 2 | 1A8060-53450 | LENS, CLEAR | 2 | 2 | | | | | | |
| 10 | 2 | 1E6680-81120 | BULB, 12V-5W | 2 | 2 | | | | | | |
| 11 | 2 | 1E9170-81270 | BULB, 12V/21W | 2 | 2 | | | | | | |
| 12 | 1 | 1A8470-53450 | COVER, LAMP A | 2 | 2 | | | | | | |
| 13 | 1 | 1A8470-53460 | COVER, LAMP B | 2 | 2 | | | | | | |
| 14 | 1 | 1A8043-53600 | LAMP ASSY, REAR COMB | 2 | 2 | | | | | | |
| 15 | 2 | 1A8060-53430 | SCREW, M5X50 | 4 | 4 | | | | | | |
| 16 | 2 | 1A8060-53440 | LENS, FRONT | 2 | 2 | | | | | | |
| 17 | 2 | 1A7400-53530 | VALVE, 12V21/5W | 2 | 2 | | | | | | |
| 18 | 2 | 1A8043-53640 | LENS, REAR | 2 | 2 | | | | | | |
| 19 | 2 | 1E9170-81270 | BULB, 12V/21W | 2 | 2 | | | | | | |
| 20 | 1 | 198280-53750 | SEAL, LICENCE LAMP | 1 | 1 | | | | | | |
| 21 | 1 | 1A8470-53850 | STAY ASSY,LAMP COVER | 4 | 4 | | | | | | |
| 22 | 1 | 194940-61790 | SCREW, TAPPING M5X16 | 8 | 8 | | | | | | |
| 23 | 1 | 1C6650-37480 | SCREW, TAPPING M6X16 | 2 | 2 | | | | | | |
| 24 | 1 | 26557-050352 | SCREW, M5X35 | 3 | 3 | | | | | | |
| 25 | 1 | 26716-050002 | NUT, M5 | 3 | 3 | | | | | | |
| 26 | 1 | 1A8332-53720 | STAY, LAMP | 2 | 2 | | | | | | |
| 27 | 1 | 26106-060122 | BOLT, M6X 12 PLATED | 4 | 4 | | | | | | |
| 28 | 1 | 26106-080162 | BOLT, M8X 16 PLATED | 8 | 8 | | | | | | |

* This figure is applicable to [(A)=F500002][(B)=F500001] or following machines.
Please refer to Fig.101 before above-mentioned Engine Serial.

N:Old $\xrightarrow[\text{No}]{\text{Yes}}$ New, Q:Old $\xrightarrow[\text{Yes}]{\text{No}}$ New, R:Old $\xrightarrow[\text{Yes}]{\text{Yes}}$ New, S:Old $\xrightarrow[\text{No}]{\text{No}}$ New, W:Add, Z:Discontinued, F:Interchangeable by set, K:Q'ty Change
Copyright (C) 2018 YANMAR GLOBAL CS CO., LTD. All RightsReserved.

Fig.102. METER

(A)=SA221,EU
(B)=SA424,EU
(C)=

(D)=
(E)=
(F)=

| No. | Lev. | Parts No. | Description | Q'ty | | | | | | I | R |
|-----|------|--------------|----------------------|------|-----|-----|-----|-----|-----|---|---|
| | | | | (A) | (B) | (C) | (D) | (E) | (F) | | |
| 1 | 1 | 1A8330-56050 | METER ASSY | 1 | 1 | | | | | | |
| 2 | 1 | 194940-61790 | SCREW, TAPPING M5X16 | 4 | 4 | | | | | | |

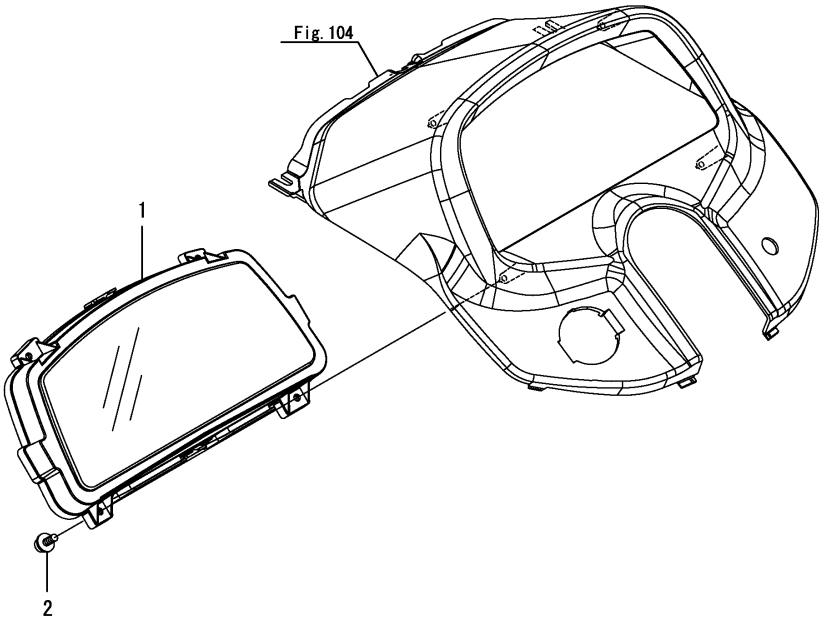

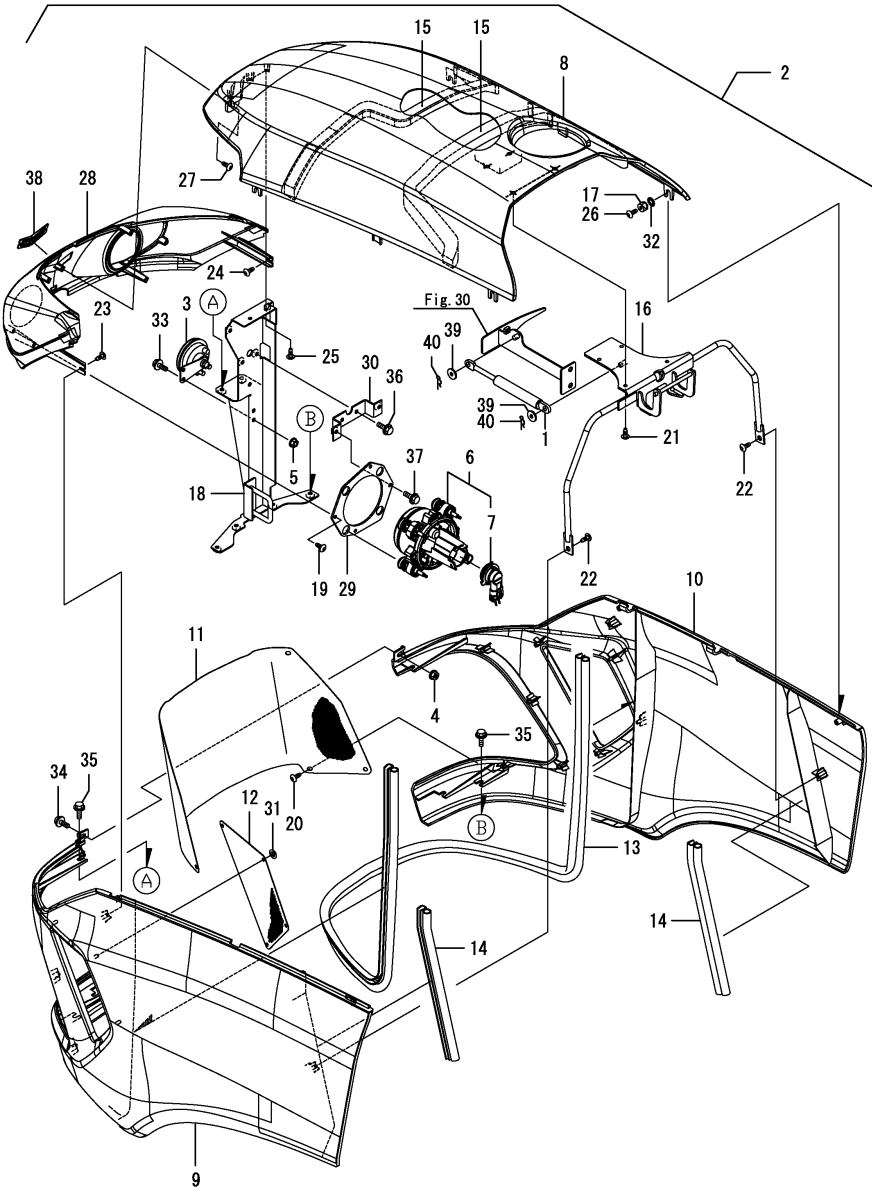

(A)=SA221,EU
(B)=SA424,EU
(C)=

(D)=
(E)=
(F)=

| No. | Lev. | Parts No. | Description | Q'ty | | | | | | I | R |
|------|------|--------------|----------------------|------|-----|-----|-----|-----|-----|---|---|
| | | | | (A) | (B) | (C) | (D) | (E) | (F) | | |
| 1 | 1 | 1A8330-61400 | SPRING, GUS | 1 | 1 | | | | | | |
| 2 | 1 | 1A8330-61900 | HOOD ASSY | 1 | 1 | | | | | | 1 |
| 3 | 2 | 1C7100-08151 | HORN ASSY | 1 | 1 | | | | | | |
| 4 | 2 | 194990-22130 | NUT, M6 | 1 | 1 | | | | | | |
| 5 | 2 | 194990-22130 | NUT, M6 | 2 | 2 | | | | | | Z |
| | | (A=*2018.09) | (B=*2018.09) | | | | | | | | |
| 6 | 2 | 1A8330-53210 | LAMP UNIT, HEAD | 2 | 2 | | | | | | |
| 7 | 3 | 1A8330-53250 | BULB,12V-55W | 2 | 2 | | | | | | |
| 8 | 2 | 1A8330-61050 | BONNET ASSY, M | 1 | 1 | | | | | | 1 |
| 9 | 2 | 1A8330-61150 | HOOD, SIDE L | 1 | 1 | | | | | | 1 |
| 10 | 2 | 1A8330-61160 | HOOD, SIDE R | 1 | 1 | | | | | | 1 |
| 11 | 2 | 1A8330-61200 | SCREEN, FRONT | 1 | 1 | | | | | | |
| 12 | 2 | 1A8330-61210 | SCREEN, SIDE | 2 | 2 | | | | | | |
| 13 | 2 | 1A8330-61250 | WEATHER-STRIP, 1760 | 1 | 1 | | | | | | |
| 14 | 2 | 1A8330-61260 | WEATHER-STRIP, 310 | 2 | 2 | | | | | | |
| 15 | 2 | 1A8330-61280 | URETHANE, 780 | 2 | 2 | | | | | | |
| 16 | 2 | 1A8330-61291 | HINGE ASSY, HOOD | 1 | 1 | | | | | | |
| 17 | 2 | 1A8070-61330 | COLLAR, 10X15X10 | 4 | 4 | | | | | | |
| 18 | 2 | 1A8330-61450 | FRAME ASSY, BONNET | 1 | 1 | | | | | | |
| 18-1 | 2 | 1A8330-61451 | FRAME ASSY, HOOD | 1 | 1 | | | | | | N |
| | | (A=*2018.09) | (B=*2018.09) | | | | | | | | |
| 19 | 2 | 1A7180-61780 | SCREW, TAPPING M5X14 | 6 | 6 | | | | | | |
| 20 | 2 | 1A7180-61780 | SCREW, TAPPING M5X14 | 6 | 6 | | | | | | |
| 21 | 2 | 1A7180-61780 | SCREW, TAPPING M5X14 | 4 | 4 | | | | | | |
| 22 | 2 | 1A7180-61780 | SCREW, TAPPING M5X14 | 2 | 2 | | | | | | |
| 23 | 2 | 1A7180-61780 | SCREW, TAPPING M5X14 | 1 | 1 | | | | | | |
| 24 | 2 | 1A7180-61780 | SCREW, TAPPING M5X14 | 1 | 1 | | | | | | |
| 25 | 2 | 1A7180-61780 | SCREW, TAPPING M5X14 | 2 | 2 | | | | | | |
| 26 | 2 | 1A7180-61780 | SCREW, TAPPING M5X14 | 4 | 4 | | | | | | |
| 27 | 2 | 1A7180-61780 | SCREW, TAPPING M5X14 | 1 | 1 | | | | | | |
| 28 | 2 | 1A8330-61910 | BEZEL, HEAD LAMP | 1 | 1 | | | | | | |
| 29 | 2 | 1A8330-61920 | STAY, HEAD LAMP | 2 | 2 | | | | | | |
| 30 | 2 | 1A8330-61930 | STAY ASSY, CENTER | 1 | 1 | | | | | | |
| 31 | 2 | 198071-65610 | NUT, SPEED M5 | 8 | 8 | | | | | | |
| 32 | 2 | 22232-100000 | WASHER, SPRING 10 | 4 | 4 | | | | | | |
| 33 | 2 | 26106-060122 | BOLT, M6X 12 PLATED | 2 | 2 | | | | | | |
| 34 | 2 | 26106-060162 | BOLT, M6X 16 PLATED | 1 | 1 | | | | | | |
| 35 | 2 | 26106-060162 | BOLT, M6X 16 PLATED | 6 | 6 | | | | | | |
| 36 | 2 | 26106-060162 | BOLT, M6X 16 PLATED | 2 | 2 | | | | | | |
| 37 | 2 | 26106-060162 | BOLT, M6X 16 PLATED | 2 | 2 | | | | | | |
| 38 | 2 | 41801-110041 | EMBLEM, FY S 04 | 1 | 1 | | | | | | |
| 39 | 1 | 22157-060000 | WASHER, 6 | 2 | 2 | | | | | | |
| 40 | 1 | 22372-060000 | PIN, SNAP 6 | 2 | 2 | | | | | | |

Remarks
* This figure is applicable to [(A)=F500001][(B)=F500000] or previous machines.
Please refer to Fig.149 since above-mentioned Engine Serial.
(1)Color=No.2, 8, 9 & 10 : YANMAR RED 2

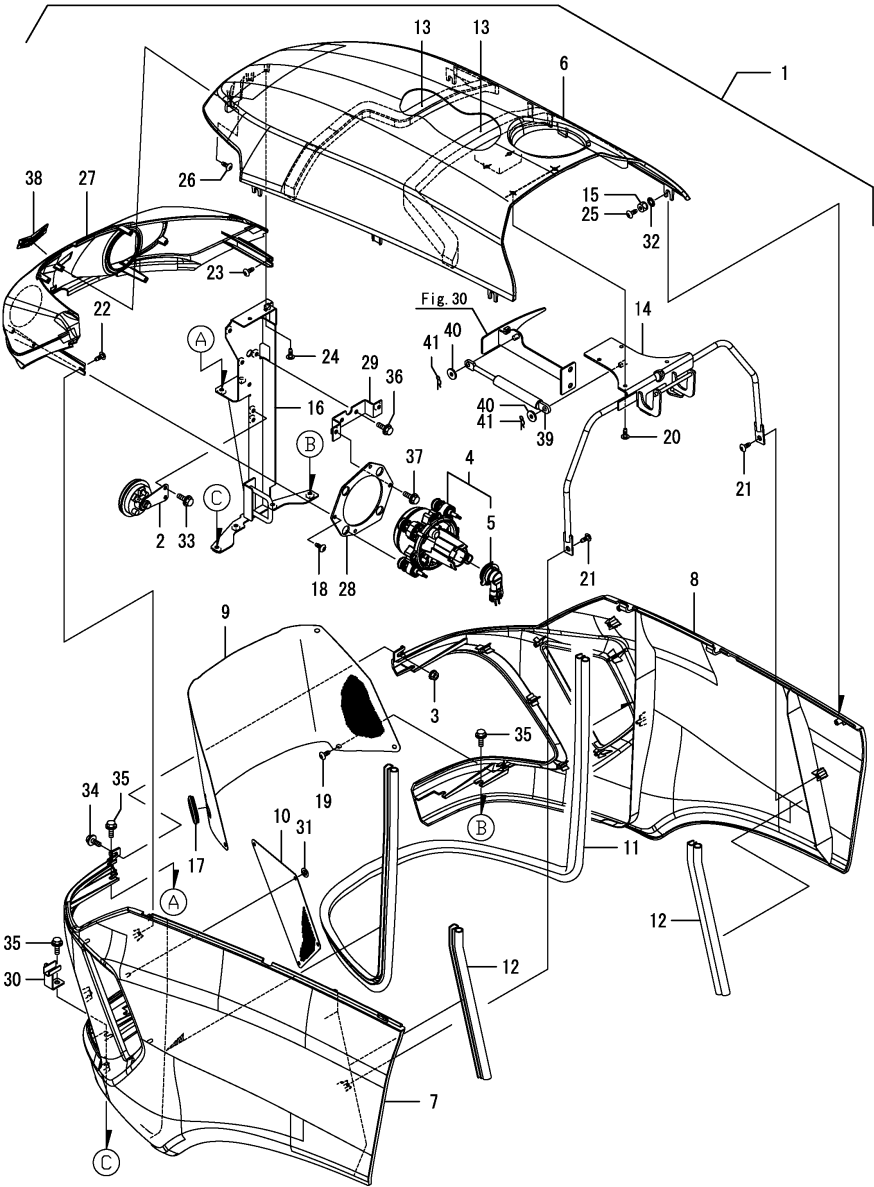

(A)=SA221,EU
(B)=SA424,EU
(C)=

(D)=
(E)=
(F)=

| No. | Lev. | Parts No. | Description | Q'ty | | | | | | I | R |
|-----|------|--------------|----------------------|------|-----|-----|-----|-----|-----|---|---|
| | | | | (A) | (B) | (C) | (D) | (E) | (F) | | |
| 1 | 1 | 1A8332-61100 | HOOD ASSY | 1 | 1 | | | | | | 1 |
| 2 | 2 | 1C7100-08151 | HORN ASSY | 1 | 1 | | | | | | |
| 3 | 2 | 194990-22130 | NUT, M6 | 1 | 1 | | | | | | |
| 4 | 2 | 1A8330-53210 | LAMP UNIT, HEAD | 2 | 2 | | | | | | |
| 5 | 3 | 1A8330-53250 | BULB,12V-55W | 2 | 2 | | | | | | |
| 6 | 2 | 1A8330-61051 | M ASSY,HOOD | 1 | 1 | | | | | | 1 |
| 7 | 2 | 1A8330-61151 | HOOD, SIDE L | 1 | 1 | | | | | | 1 |
| 8 | 2 | 1A8330-61161 | HOOD, SIDE R | 1 | 1 | | | | | | 1 |
| 9 | 2 | 1A8332-61200 | SCREEN, FRONT | 1 | 1 | | | | | | |
| 10 | 2 | 1A8330-61210 | SCREEN, SIDE | 2 | 2 | | | | | | |
| 11 | 2 | 1A8330-61250 | WEATHER-STRIP, 1760 | 1 | 1 | | | | | | |
| 12 | 2 | 1A8330-61260 | WEATHER-STRIP, 310 | 2 | 2 | | | | | | |
| 13 | 2 | 1A8330-61280 | URETHANE, 780 | 2 | 2 | | | | | | |
| 14 | 2 | 1A8330-61291 | HINGE ASSY, HOOD | 1 | 1 | | | | | | |
| 15 | 2 | 1A8070-61330 | COLLAR, 10X15X10 | 4 | 4 | | | | | | |
| 16 | 2 | 1A8330-61451 | FRAME ASSY, HOOD | 1 | 1 | | | | | | |
| 17 | 2 | 1A8332-61510 | GROMMET, 67X27 | 1 | 1 | | | | | | |
| 18 | 2 | 1A7180-61780 | SCREW, TAPPING M5X14 | 6 | 6 | | | | | | |
| 19 | 2 | 1A7180-61780 | SCREW, TAPPING M5X14 | 6 | 6 | | | | | | |
| 20 | 2 | 1A7180-61780 | SCREW, TAPPING M5X14 | 4 | 4 | | | | | | |
| 21 | 2 | 1A7180-61780 | SCREW, TAPPING M5X14 | 2 | 2 | | | | | | |
| 22 | 2 | 1A7180-61780 | SCREW, TAPPING M5X14 | 1 | 1 | | | | | | |
| 23 | 2 | 1A7180-61780 | SCREW, TAPPING M5X14 | 1 | 1 | | | | | | |
| 24 | 2 | 1A7180-61780 | SCREW, TAPPING M5X14 | 2 | 2 | | | | | | |
| 25 | 2 | 1A7180-61780 | SCREW, TAPPING M5X14 | 4 | 4 | | | | | | |
| 26 | 2 | 1A7180-61780 | SCREW, TAPPING M5X14 | 1 | 1 | | | | | | |
| 27 | 2 | 1A8330-61910 | BEZEL, HEAD LAMP | 1 | 1 | | | | | | |
| 28 | 2 | 1A8330-61920 | STAY, HEAD LAMP | 2 | 2 | | | | | | |
| 29 | 2 | 1A8330-61930 | STAY ASSY, CENTER | 1 | 1 | | | | | | |
| 30 | 2 | 1A8332-61950 | STAY ASSY, HOOD | 1 | 1 | | | | | | |
| 31 | 2 | 198071-65610 | NUT, SPEED M5 | 8 | 8 | | | | | | |
| 32 | 2 | 22232-100000 | WASHER, SPRING 10 | 4 | 4 | | | | | | |
| 33 | 2 | 26106-060122 | BOLT, M6X 12 PLATED | 2 | 2 | | | | | | |
| 34 | 2 | 26106-060162 | BOLT, M6X 16 PLATED | 1 | 1 | | | | | | |
| 35 | 2 | 26106-060162 | BOLT, M6X 16 PLATED | 6 | 6 | | | | | | |
| 36 | 2 | 26106-060162 | BOLT, M6X 16 PLATED | 2 | 2 | | | | | | |
| 37 | 2 | 26106-060162 | BOLT, M6X 16 PLATED | 2 | 2 | | | | | | |
| 38 | 2 | 41801-110041 | EMBLEM, FY S 04 | 1 | 1 | | | | | | |
| 39 | 1 | 1A8330-61400 | SPRING, GUS | 1 | 1 | | | | | | |
| 40 | 1 | 22157-060000 | WASHER, 6 | 2 | 2 | | | | | | |
| 41 | 1 | 22372-060000 | PIN, SNAP 6 | 2 | 2 | | | | | | |

Remarks
* This figure is applicable to [(A)=F500002][[(B)=F500001] or following machines.
Please refer to Fig.103 before above-mentioned Engine Serial.
(1)Color=No.1, 6, 7 & 8 : YANMAR PREMIUM RED.

(A)=SA221,EU
(B)=SA424,EU
(C)=

(D)=
(E)=
(F)=

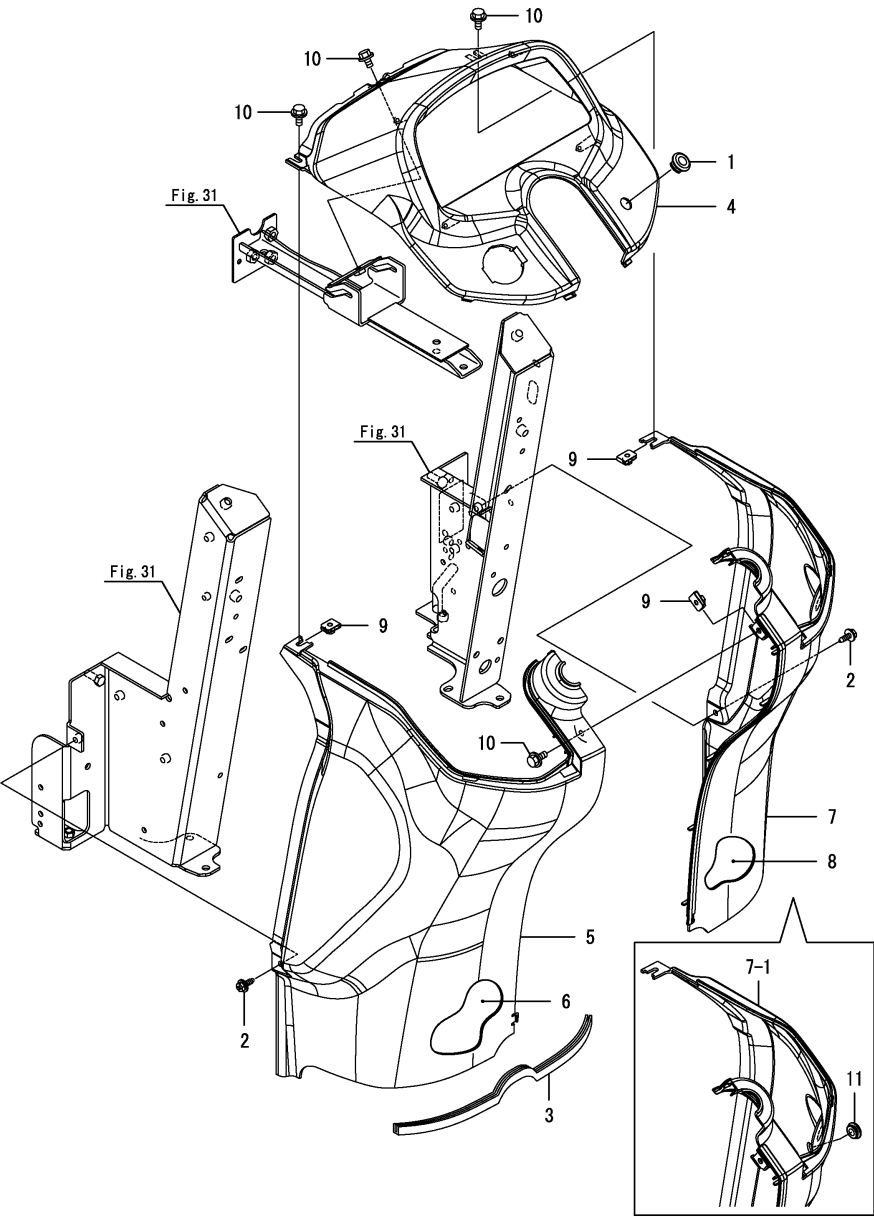

| No. | Lev. | Parts No. | Description | Q'ty | | | | | | I | R |
|-----|------|--------------|---------------------|------|-----|-----|-----|-----|-----|---|---|
| | | | | (A) | (B) | (C) | (D) | (E) | (F) | | |
| 1 | 1 | 198360-03260 | GROMMET, 12 | 1 | 1 | | | | | | |
| 2 | 1 | 198072-60590 | BOLT, M6X20 | 2 | 2 | | | | | | |
| 3 | 1 | 1A8330-61260 | WEATHER-STRIP, 310 | 1 | 1 | | | | | | |
| 4 | 1 | 1A8330-61600 | DASHBOARD, UPPER | 1 | 1 | | | | | | |
| 5 | 1 | 1A8330-61650 | DASHBOARD, L | 1 | 1 | | | | | | |
| 6 | 1 | 1A8330-61661 | ISOLATOR, DB L | 1 | 1 | | | | | | |
| 7 | 1 | 1A8330-61690 | DASHBOARD ASSY, M R | 1 | 1 | | | | | | |
| 7-1 | 1 | 1A8330-61691 | M ASSY,DASHBOARD R | 1 | 1 | | | | | | S |
| | | (A=F200234) | (B=F200241) | | | | | | | | |
| 8 | 1 | 1A8330-61710 | ISOLATOR, DB R | 1 | 1 | | | | | | |
| 9 | 1 | 198071-61890 | NUT, SPEED M6 | 3 | 3 | | | | | | |
| 10 | 1 | 26106-060122 | BOLT, M6X 12 PLATED | 4 | 4 | | | | | | |
| 11 | 1 | 198511-62300 | GROMMET, 15 | 1 | 1 | | | | | | W |
| | | (A=F200234) | (B=F200241) | | | | | | | | |

Remarks
* This figure is applicable to [(A)=F500001][[(B)=F500000] or previous machines.
Please refer to Fig.150 since above-mentioned Engine Serial.

Fig.150. (104A)DASHBOARD

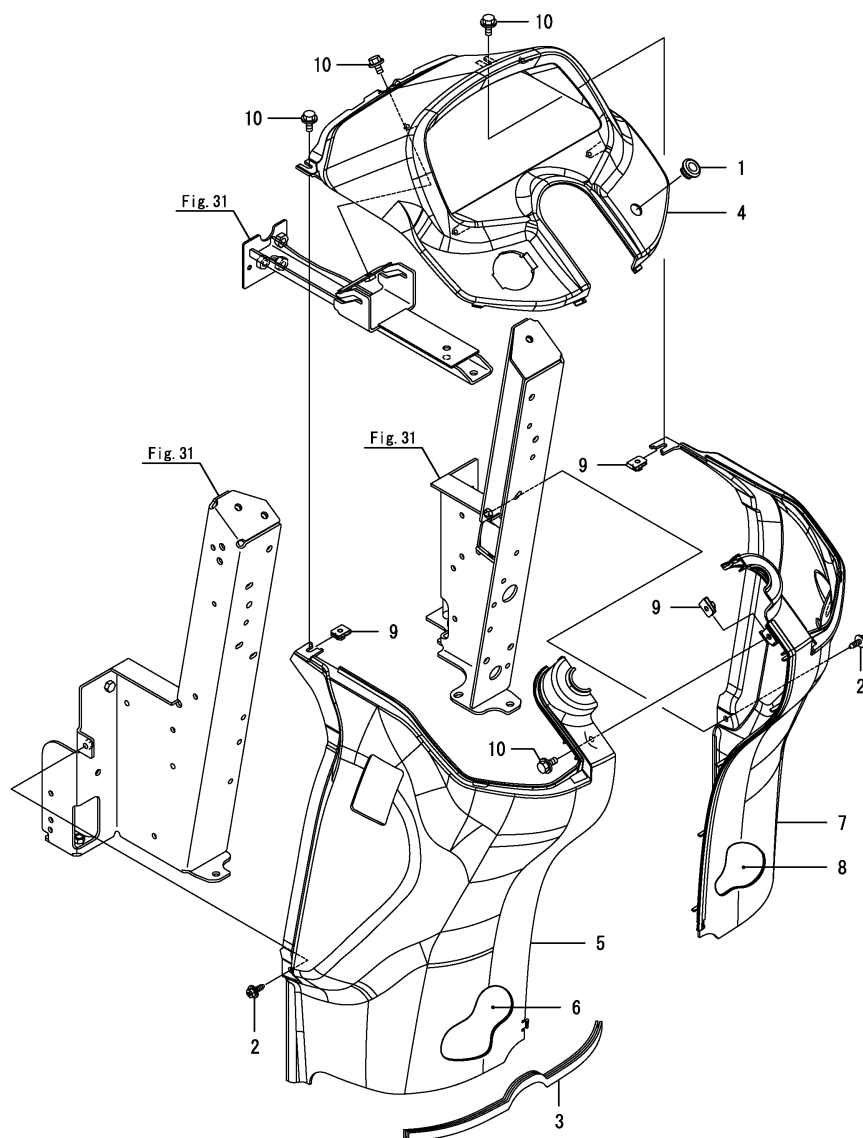

(D)=
(E)=
(F)=

| No. | Lev. | Parts No. | Description | Q'ty | | | | | | I R |
|-----|------|--------------|---------------------|------|-----|-----|-----|-----|-----|-----|
| | | | | (A) | (B) | (C) | (D) | (E) | (F) | |
| 1 | 1 | 198360-03260 | GROMMET, 12 | 1 | 1 | | | | | |
| 2 | 1 | 198072-60590 | BOLT, M6X20 | 2 | 2 | | | | | |
| 3 | 1 | 1A8330-61260 | WEATHER-STRIP, 310 | 1 | 1 | | | | | |
| 4 | 1 | 1A8330-61600 | DASHBOARD, UPPER | 1 | 1 | | | | | |
| 5 | 1 | 1A8332-61650 | DASHBOARD, L | 1 | 1 | | | | | |
| 6 | 1 | 1A8330-61661 | ISOLATOR, DB L | 1 | 1 | | | | | |
| 7 | 1 | 1A8332-61690 | M ASSY,DASHBOARD R | 1 | 1 | | | | | |
| 8 | 1 | 1A8330-61710 | ISOLATOR, DB R | 1 | 1 | | | | | |
| 9 | 1 | 198071-61890 | NUT, SPEED M6 | 3 | 3 | | | | | |
| 10 | 1 | 26106-060122 | BOLT, M6X 12 PLATED | 4 | 4 | | | | | |

* This figure is applicable to [(A)=F500002][(B)=F500001] or following machines.
Please refer to Fig.104 before above-mentioned Engine Serial.

N:Old $\xrightarrow[\text{No}]{\text{Yes}}$ New, Q:Old $\xrightarrow[\text{Yes}]{\text{No}}$ New, R:Old $\xrightarrow[\text{Yes}]{\text{No}}$ New, S:Old $\xrightarrow[\text{No}]{\text{Yes}}$ New, W:Add, Z:Discontinued, F:Interchangeable by set, K:Q'ty Change
Copyright (C) 2018 YANMAR GLOBAL CS CO., LTD. All Rights Reserved.

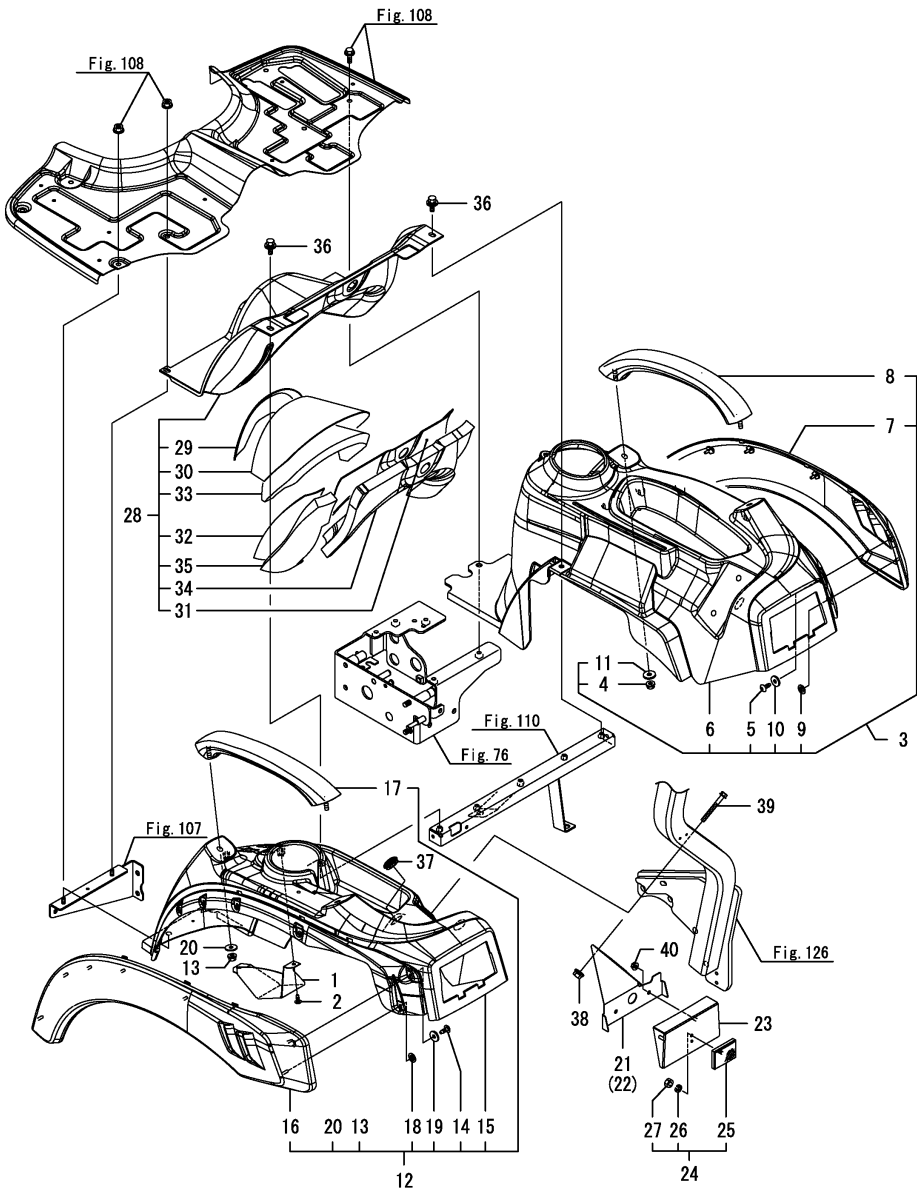

Remarks
(1)Color=No.3, 7, 12 & 16 : YANMAR RED 2, No.3-1, 7-1, 12-1 & 16-1 : YANMAR PREMIUM RED.

| No. | Lev. | Parts No. | Description | Q'ty | | | | | | I | R |
|-------------|------|--------------|----------------------|------|-----|-----|-----|-----|-----|---|---|
| | | | | (A) | (B) | (C) | (D) | (E) | (F) | | |
| 1 | 1 | 1A8330-58010 | GUARD, HARNESS | 1 | | | | | | | |
| 2 | 1 | 1A7180-61780 | SCREW, TAPPING M5X14 | 2 | | | | | | | |
| 3 | 1 | 1A8330-62060 | FENDER ASSY, R | 1 | | | | | | | |
| 3-1 | 1 | 1A8330-62061 | FENDER ASSY, R | 1 | | | | | | S | 1 |
| (A=F500002) | | | | | | | | | | | |
| 4 | 2 | 194990-22140 | NUT, M8 | 2 | | | | | | | |
| 5 | 2 | 1A7180-61780 | SCREW, TAPPING M5X14 | 1 | | | | | | | |
| 6 | 2 | 1A8330-62120 | FENDER, R | 1 | | | | | | | |
| 7 | 2 | 1A8330-62210 | OVER FENDER, R | 1 | | | | | | | |
| 7-1 | 2 | 1A8330-62211 | OVER FENDER, R | 1 | | | | | | S | 1 |
| (A=F500002) | | | | | | | | | | | |
| 8 | 2 | 1A8330-62300 | GRIP, ASSIST | 1 | | | | | | | |
| 9 | 2 | 198071-65610 | NUT, SPEED M5 | 6 | | | | | | | |
| 10 | 2 | 22157-060000 | WASHER, 6 | 1 | | | | | | | |
| 11 | 2 | 22157-080000 | WASHER, 8 | 2 | | | | | | | |
| 12 | 1 | 1A8330-62070 | FENDER ASSY, L | 1 | | | | | | | |
| 12-1 | 1 | 1A8330-62071 | FENDER ASSY, L | 1 | | | | | | S | 1 |
| (A=F500002) | | | | | | | | | | | |
| 13 | 2 | 194990-22140 | NUT, M8 | 2 | | | | | | | |
| 14 | 2 | 1A7180-61780 | SCREW, TAPPING M5X14 | 1 | | | | | | | |
| 15 | 2 | 1A8330-62080 | M ASSY,FENDER L EU | 1 | | | | | | | |
| 16 | 2 | 1A8330-62200 | OVER FENDER, L | 1 | | | | | | | |
| 16-1 | 2 | 1A8330-62201 | OVER FENDER, L | 1 | | | | | | S | 1 |
| (A=F500002) | | | | | | | | | | | |
| 17 | 2 | 1A8330-62300 | GRIP, ASSIST | 1 | | | | | | | |
| 18 | 2 | 198071-65610 | NUT, SPEED M5 | 6 | | | | | | | |
| 19 | 2 | 22157-060000 | WASHER, 6 | 1 | | | | | | | |
| 20 | 2 | 22157-080000 | WASHER, 8 | 2 | | | | | | | |
| 21 | 1 | 1A8330-62160 | STAY, LAMP L | 1 | | | | | | | |
| 22 | 1 | 1A8330-62170 | STAY, LAMP R | 1 | | | | | | | |
| 23 | 1 | 1A8330-62250 | STAY ASSY, REFLECTOR | 2 | | | | | | | |
| 24 | 1 | 198280-62260 | REFLECTOR ASSY | 2 | | | | | | | |
| 25 | 2 | 198280-62270 | REFLECTOR | 2 | | | | | | | |
| 26 | 2 | 22217-060000 | WASHER, SPRING 6 | 2 | | | | | | | |
| 27 | 2 | 26716-060002 | NUT, M6 | 2 | | | | | | | |
| 28 | 1 | 1A8330-62410 | M ASSY, DUST COVER | 1 | | | | | | | |
| 28-1 | 1 | 1A8330-62411 | M ASSY, DUST COVER | 1 | | | | | | N | |
| (A=F500002) | | | | | | | | | | | |
| 29 | 2 | 1A8330-62420 | ISOLATOR, COVER F | 1 | | | | | | | |
| 30 | 2 | 1A8330-62431 | ISOLATOR, COVER M | 1 | | | | | | | |
| 31 | 2 | 1A8330-62440 | ISOLATOR, COVER R-A | 1 | | | | | | | |
| 32 | 2 | 1A8330-62450 | ISOLATOR, COVER R-B | 1 | | | | | | | |
| 32-1 | 2 | 1A8330-62451 | ISOLATOR, COVER R-B | 1 | | | | | | N | |
| (A=F200118) | | | | | | | | | | | |
| 33 | 2 | 1A8330-62460 | ACOUSTIC ABSORBENT,M | 1 | | | | | | | |
| 34 | 2 | 1A8330-62470 | ACOUSTIC ABSORBENT,R | 1 | | | | | | | |
| 35 | 2 | 1A8330-62480 | ACOUSTIC ABSORBENT,R | 1 | | | | | | | |
| 36 | 1 | 1A6750-62610 | BOLT, M8X20 | 2 | | | | | | | |
| 37 | 1 | 1A7410-86220 | GROMMET 26 | 1 | | | | | | | |
| 38 | 1 | 194990-22140 | NUT, M8 | 4 | | | | | | | |
| 39 | 1 | 26106-080702 | BOLT, M8X 70 PLATED | 4 | | | | | | | |

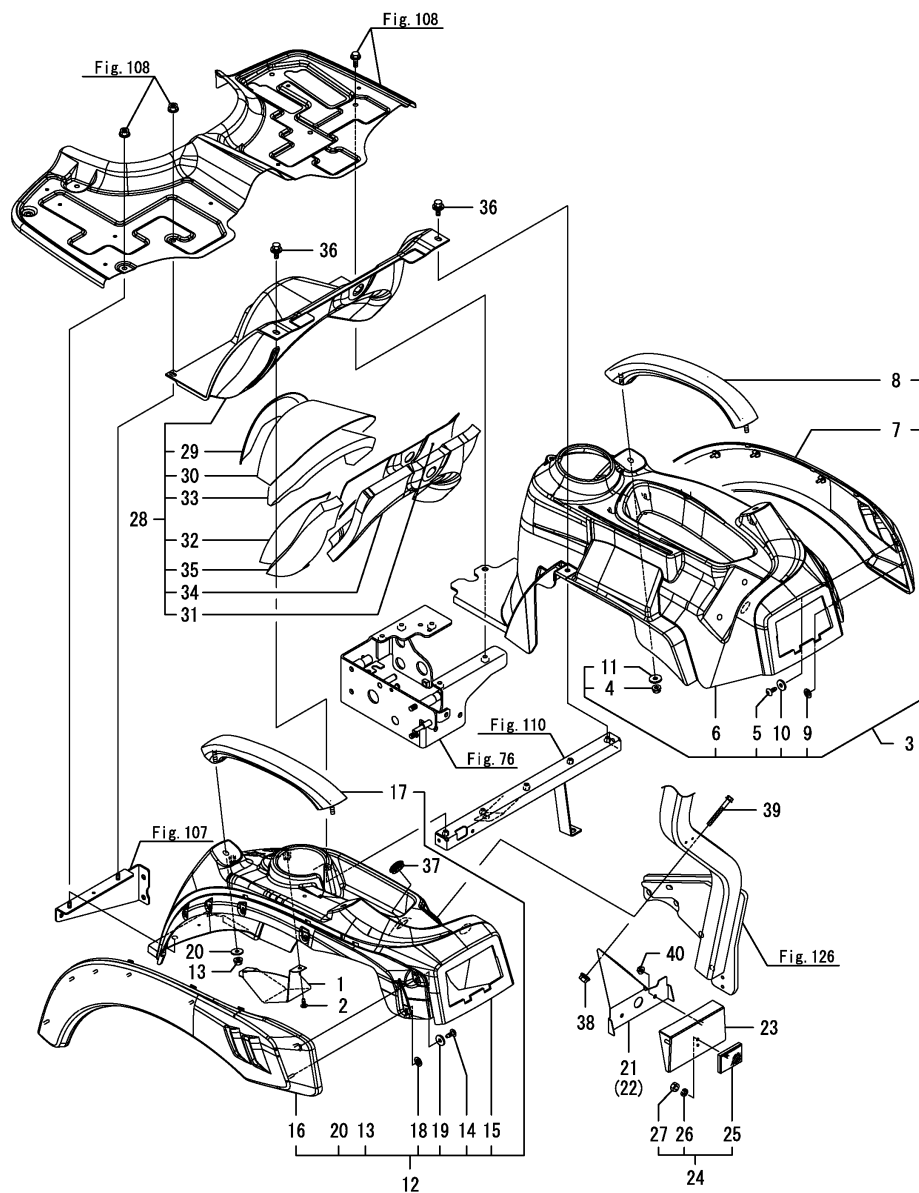
[illegible]

(1)Color=No.3, 7, 12 & 16 : YANMAR RED 2, No.3-1, 7-1, 12-1 & 16-1 : YANMAR PREMIUM RED.

N:Old $\xrightarrow[\text{No}]{\text{Yes}}$ New, Q:Old $\xrightarrow[\text{Yes}]{\text{No}}$ New, R:Old $\xrightarrow[\text{Yes}]{\text{Yes}}$ New, S:Old $\xrightarrow[\text{No}]{\text{No}}$ New, W:Add, Z:Discontinued, F:Interchangeable by set, K:Q'ty Change
Copyright (C) 2018 YANMAR GLOBAL CS CO., LTD. All RightsReserved.

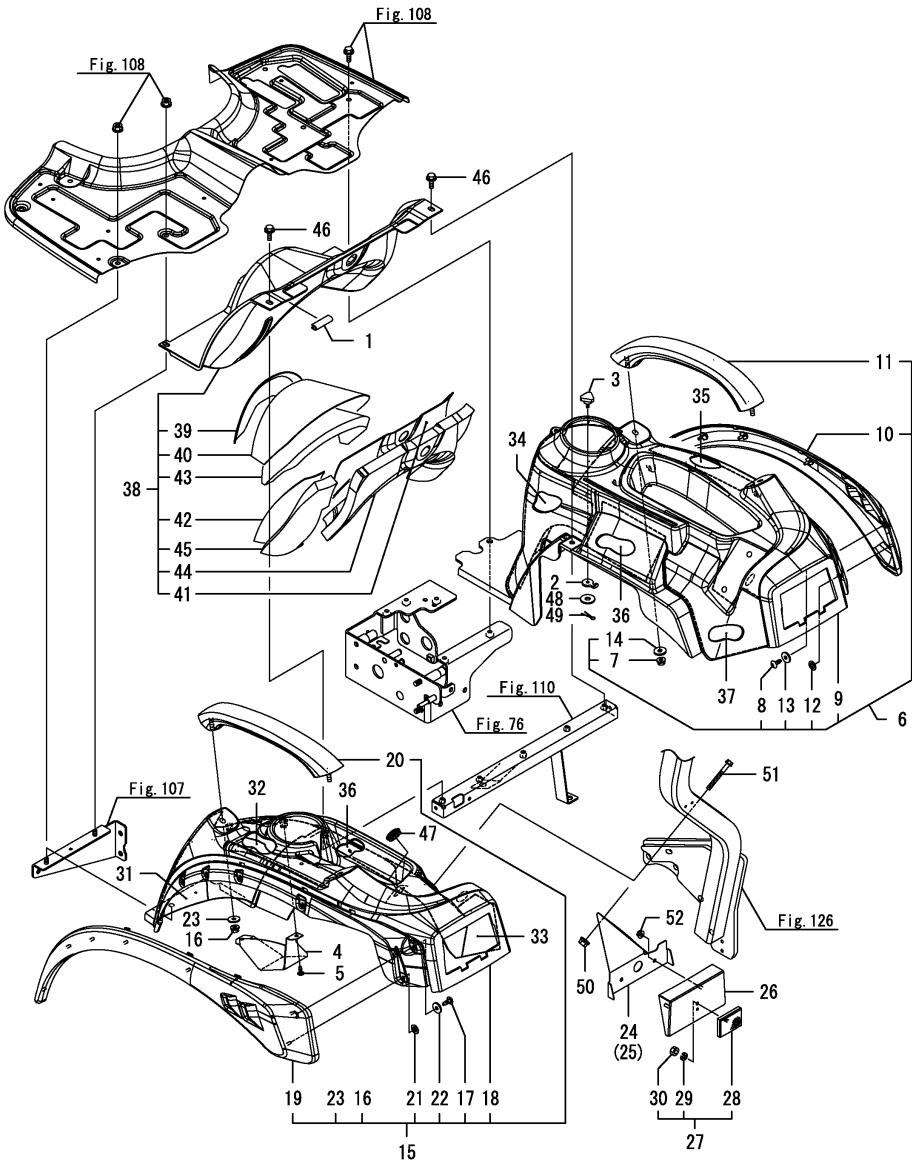

(A)=SA221,EU
(B)=SA424,EU
(C)=

(D)=
(E)=
(F)=

| No. | Lev. | Parts No. | Description | Q'ty | | | | | | I | R |
|------|------|--------------|----------------------|------|-----|-----|-----|-----|-----|---|---|
| | | | | (A) | (B) | (C) | (D) | (E) | (F) | | |
| 1 | 1 | 195616-24930 | TRIM | | 1 | | | | | | |
| 2 | 1 | 198121-47111 | STOPPER, LEVER | | 1 | | | | | | |
| 3 | 1 | 194130-47851 | BOLT, KNOB M6X15 | | 1 | | | | | | |
| 4 | 1 | 1A8330-58010 | GUARD, HARNESS | | 1 | | | | | | |
| 5 | 1 | 1A7180-61780 | SCREW, TAPPING M5X14 | | 2 | | | | | | |
| 6 | 1 | 1A8320-62060 | FENDER ASSY, R | | 1 | | | | | | |
| 6-1 | 1 | 1A8320-62061 | FENDER ASSY, R | | 1 | | | | | S | 1 |
| | | (B=F500001) | | | | | | | | | |
| 7 | 2 | 194990-22140 | NUT, M8 | | 2 | | | | | | |
| 8 | 2 | 1A7180-61780 | SCREW, TAPPING M5X14 | | 1 | | | | | | |
| 9 | 2 | 1A8330-62120 | FENDER, R | | 1 | | | | | | |
| 10 | 2 | 1A8320-62210 | OVER FENDER, R | | 1 | | | | | | |
| 10-1 | 2 | 1A8320-62211 | OVER FENDER, R | | 1 | | | | | S | 1 |
| | | (B=F500001) | | | | | | | | | |
| 11 | 2 | 1A8330-62300 | GRIP, ASSIST | | 1 | | | | | | |
| 12 | 2 | 198071-65610 | NUT, SPEED M5 | | 6 | | | | | | |
| 13 | 2 | 22157-060000 | WASHER, 6 | | 1 | | | | | | |
| 14 | 2 | 22157-080000 | WASHER, 8 | | 2 | | | | | | |
| 15 | 1 | 1A8320-62070 | FENDER ASSY, L | | 1 | | | | | | |
| 15-1 | 1 | 1A8320-62071 | FENDER ASSY, L | | 1 | | | | | S | 1 |
| | | (B=F500001) | | | | | | | | | |
| 16 | 2 | 194990-22140 | NUT, M8 | | 2 | | | | | | |
| 17 | 2 | 1A7180-61780 | SCREW, TAPPING M5X14 | | 1 | | | | | | |
| 18 | 2 | 1A8330-62080 | M ASSY,FENDER L EU | | 1 | | | | | | |
| 19 | 2 | 1A8320-62200 | OVER FENDER, L | | 1 | | | | | | |
| 19-1 | 2 | 1A8320-62201 | OVER FENDER, L | | 1 | | | | | S | 1 |
| | | (B=F500001) | | | | | | | | | |
| 20 | 2 | 1A8330-62300 | GRIP, ASSIST | | 1 | | | | | | |
| 21 | 2 | 198071-65610 | NUT, SPEED M5 | | 6 | | | | | | |
| 22 | 2 | 22157-060000 | WASHER, 6 | | 1 | | | | | | |
| 23 | 2 | 22157-080000 | WASHER, 8 | | 2 | | | | | | |
| 24 | 1 | 1A8330-62160 | STAY, LAMP L | | 1 | | | | | | |
| 25 | 1 | 1A8330-62170 | STAY, LAMP R | | 1 | | | | | | |
| 26 | 1 | 1A8330-62250 | STAY ASSY, REFLECTOR | | 2 | | | | | | |
| 27 | 1 | 198280-62260 | REFLECTOR ASSY | | 2 | | | | | | |
| 28 | 2 | 198280-62270 | REFLECTOR | | 2 | | | | | | |
| 29 | 2 | 22217-060000 | WASHER, SPRING 6 | | 2 | | | | | | |
| 30 | 2 | 26716-060002 | NUT, M6 | | 2 | | | | | | |
| 31 | 1 | 1A8330-62320 | ISOLATOR, FENDER L-F | | 1 | | | | | | |
| 32 | 1 | 1A8330-62331 | ISOLATOR,FENDER L-MA | | 1 | | | | | | |
| 33 | 1 | 1A8330-62350 | ISOLATOR,FENDER L-R | | 1 | | | | | | |
| 34 | 1 | 1A8330-62360 | ISOLATOR, FENDER R-F | | 1 | | | | | | |
| 35 | 1 | 1A8330-62370 | ISOLATOR,FENDER R-MA | | 1 | | | | | | |
| 36 | 1 | 1A8330-62380 | ISOLATOR,FENDER R-MB | | 2 | | | | | | |
| 37 | 1 | 1A8330-62390 | ISOLATOR,FENDER R-R | | 1 | | | | | | |
| 38 | 1 | 1A8330-62410 | M ASSY, DUST COVER | | 1 | | | | | | |
| 38-1 | 1 | 1A8330-62411 | M ASSY, DUST COVER | | 1 | | | | | | N |
| | | (B=F500001) | | | | | | | | | |
| 39 | 2 | 1A8330-62420 | ISOLATOR, COVER F | | 1 | | | | | | |
| 40 | 2 | 1A8330-62430 | ISOLATOR, COVER M | | 1 | | | | | | |
| 40-1 | 2 | 1A8330-62431 | ISOLATOR, COVER M | | 1 | | | | | | N |

Remarks
(1)Color=No.6, 10, 15 & 19 : YANMAR RED 2, No.6-1, 10-1, 15-1 & 19-1 : YANMAR PREMIUM RED.

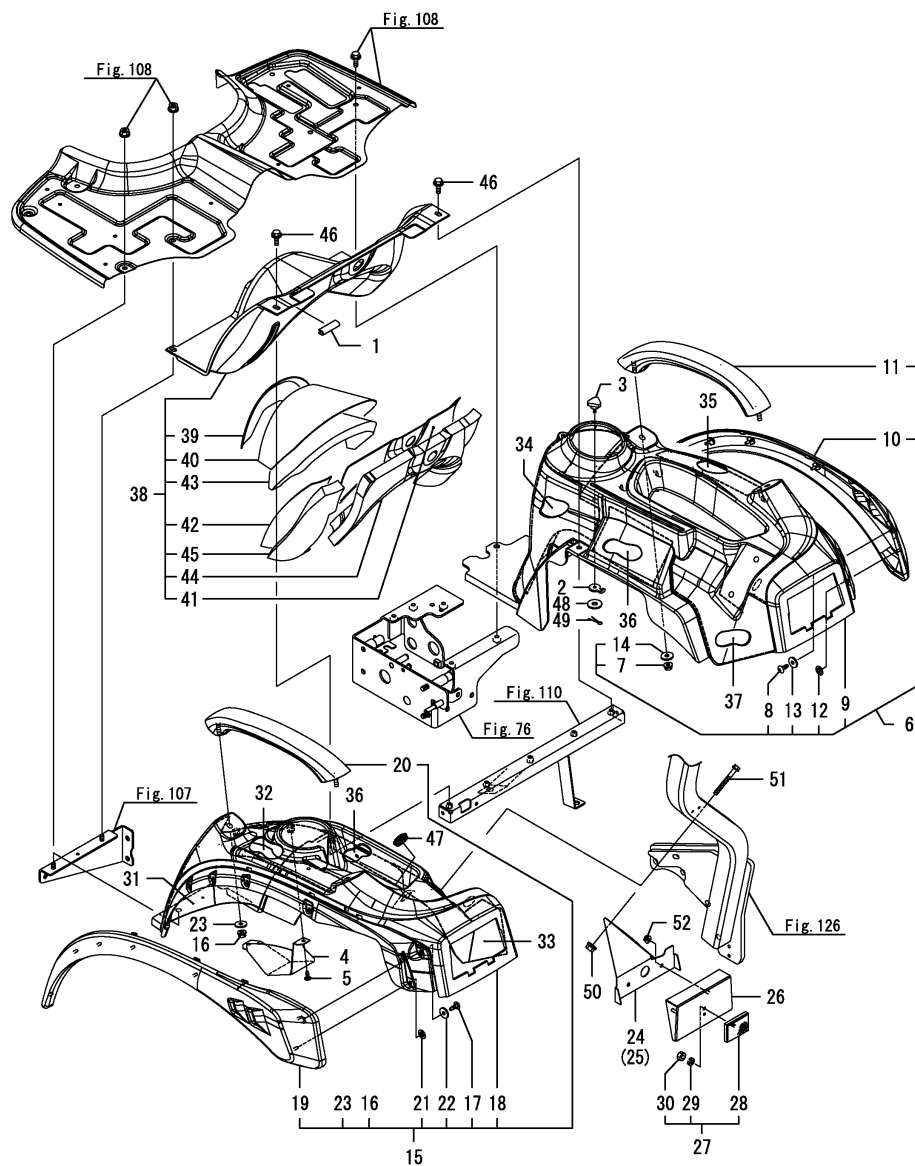

| No. | Lev. | Parts No. | Description | Q'ty | | | | | | I R |
|-----|------|--------------|----------------------|------|-----|-----|-----|-----|-----|-----|
| | | | | (A) | (B) | (C) | (D) | (E) | (F) | |
| | | (B=F200132) | | | | | | | | |
| 41 | 2 | 1A8330-62440 | ISOLATOR, COVER R-A | | | 1 | | | | |
| 42 | 2 | 1A8330-62451 | ISOLATOR, COVER R-B | | | 1 | | | | |
| 43 | 2 | 1A8330-62460 | ACOUSTIC ABSORBENT,M | | | 1 | | | | |
| 44 | 2 | 1A8330-62470 | ACOUSTIC ABSORBENT,R | | | 1 | | | | |
| 45 | 2 | 1A8330-62480 | ACOUSTIC ABSORBENT,R | | | 1 | | | | |
| 46 | 1 | 1A6750-62610 | BOLT, M8X20 | | | 2 | | | | |
| 47 | 1 | 1A7410-86220 | GROMMET 26 | | | 1 | | | | |
| 48 | 1 | 22157-080000 | WASHER, 8 | | | 1 | | | | |
| 49 | 1 | 22417-200160 | PIN, COTTER 2.0X16 | | | 1 | | | | |
| 50 | 1 | 194990-22140 | NUT, M8 | | | 4 | | | | |
| 51 | 1 | 26106-080702 | BOLT, M8X 70 PLATED | | | 4 | | | | |
| 52 | 1 | 194990-22130 | NUT, M6 | | | 4 | | | | |

(1)Color=No.6, 10, 15 & 19 : YANMAR RED 2, No.6-1, 10-1, 15-1 & 19-1 : YANMAR PREMIUM RED.

N:Old $\xrightarrow[\text{No}]{\text{Yes}}$ New, Q:Old $\xrightarrow[\text{Yes}]{\text{No}}$ New, R:Old $\xrightarrow[\text{Yes}]{\text{Yes}}$ New, S:Old $\xrightarrow[\text{No}]{\text{No}}$ New, W:Add, Z:Discontinued, F:Interchangeable by set, K:Q'ty Change
Copyright (C) 2018 YANMAR GLOBAL CS CO., LTD. All RightsReserved.

(A)=SA221,EU
(B)=SA424,EU
(C)=

(D)=
(E)=
(F)=

| No. | Lev. | Parts No. | Description | Q'ty | | | | | | I | R |
|-----|------|--------------|----------------------|------|-----|-----|-----|-----|-----|---|---|
| | | | | (A) | (B) | (C) | (D) | (E) | (F) | | |
| 1 | 1 | 1A8330-62550 | STAY ASSY, STEP | 2 | 2 | | | | | | |
| 2 | 1 | 26106-100202 | BOLT, M10X 20 PLATED | 4 | 4 | | | | | | |

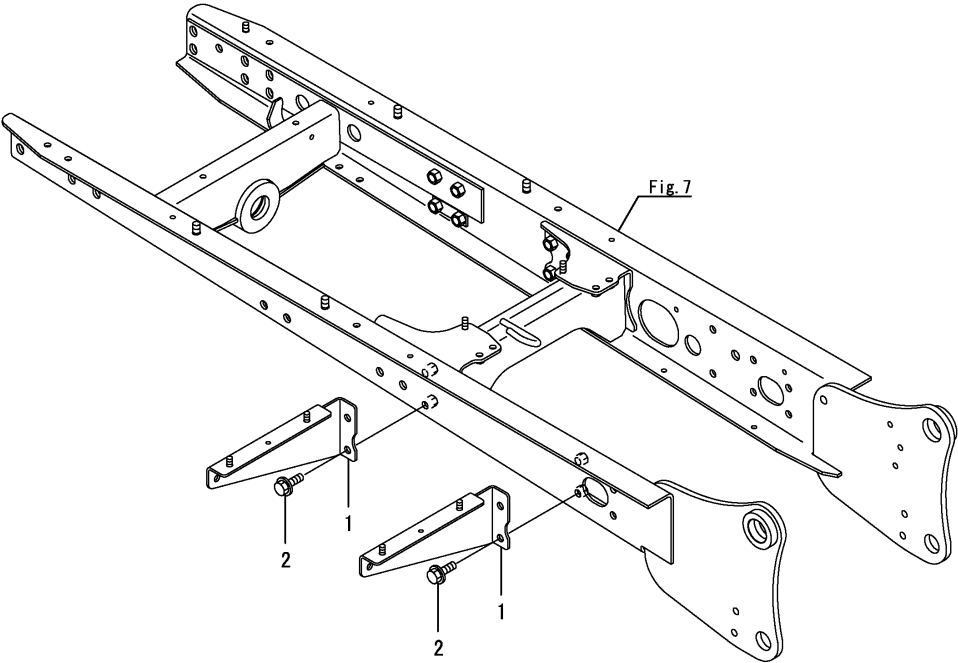

(A)=SA221,EU
(B)=SA424,EU
(C)=

(D)=
(E)=
(F)=

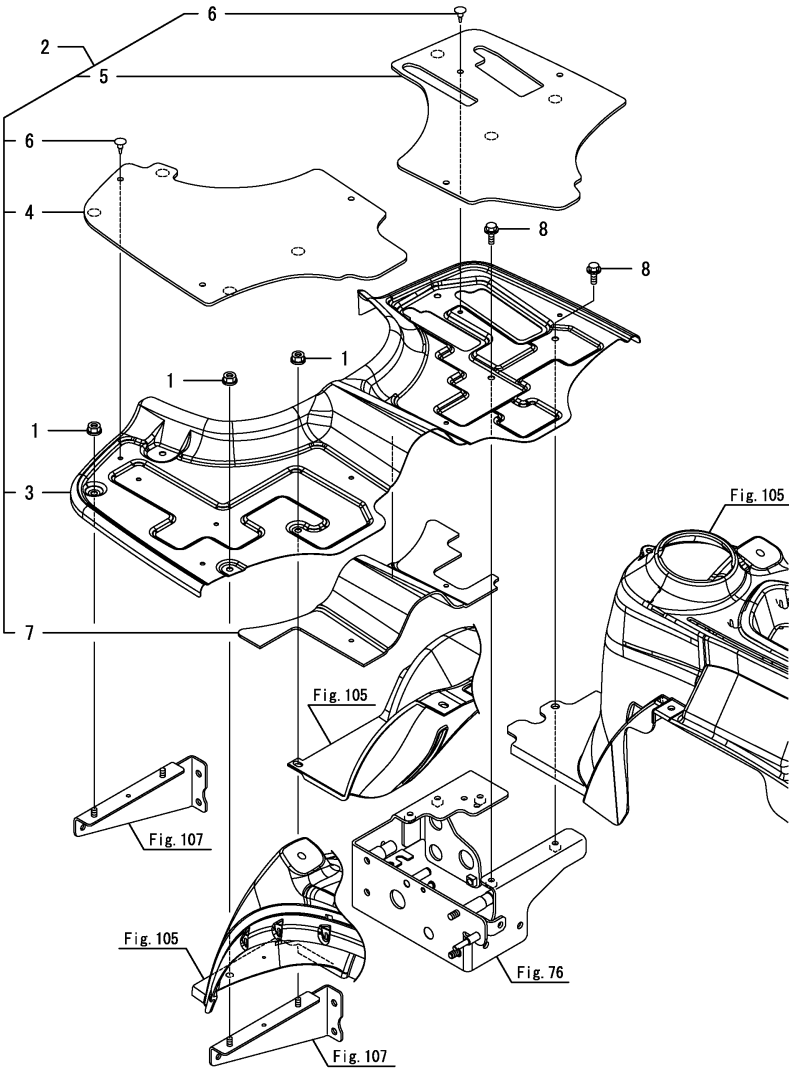

| No. | Lev. | Parts No. | Description | Q'ty | | | | | | I | R |
|-----|------|--------------|---------------------|------|-----|-----|-----|-----|-----|---|---|
| | | | | (A) | (B) | (C) | (D) | (E) | (F) | | |
| 1 | 1 | 194990-22140 | NUT, M8 | 4 | 4 | | | | | | |
| 2 | 1 | 1A8330-62600 | STEP ASSY | 1 | 1 | | | | | | |
| 3 | 2 | 1A8330-62510 | STEP | 1 | 1 | | | | | | |
| 4 | 2 | 1A8330-62521 | SHEET, STEP L | 1 | 1 | | | | | | |
| 5 | 2 | 1A8330-62531 | SHEET, STEP R | 1 | 1 | | | | | | |
| 6 | 2 | 194697-62560 | CLIP, HOLE CAP | 6 | 6 | | | | | | |
| 7 | 2 | 1A8330-62580 | INSULATOR, STEP | 1 | 1 | | | | | | |
| 8 | 1 | 26106-080252 | BOLT, M8X 25 PLATED | 3 | 3 | | | | | | |

Remarks
* This figure is applicable to [(A)=F500001][(B)=F500000] or previous machines.
Please refer to Fig.151(or 152) since above-mentioned Engine Serial.

Fig.151. (108A)STEP

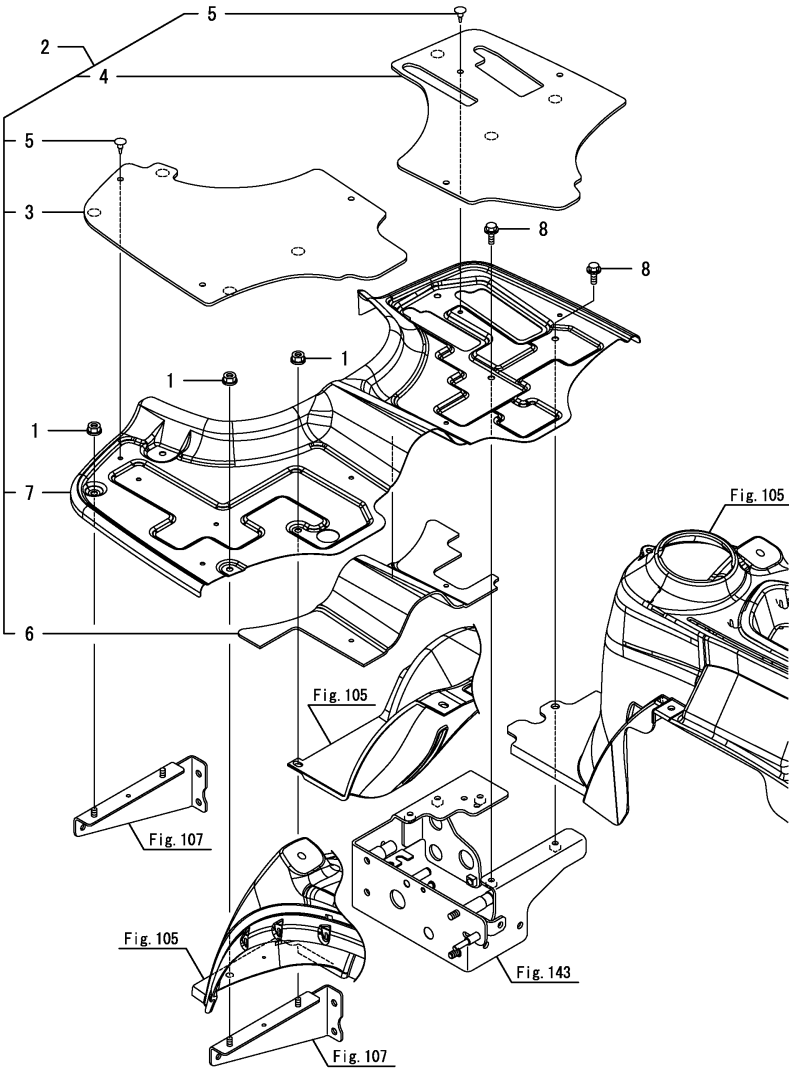

(A)=SA221,EU
(B)=SA424,EU
(C)=

(D)=
(E)=
(F)=

| No. | Lev. | Parts No. | Description | Q'ty | | | | | | I | R |
|-----|------|--------------|---------------------|------|-----|-----|-----|-----|-----|---|---|
| | | | | (A) | (B) | (C) | (D) | (E) | (F) | | |
| 1 | 1 | 194990-22140 | NUT, M8 | 4 | | | | | | | |
| 2 | 1 | 1A8330-62750 | STEP ASSY | 1 | | | | | | | |
| 3 | 2 | 1A8330-62521 | SHEET, STEP L | 1 | | | | | | | |
| 4 | 2 | 1A8330-62531 | SHEET, STEP R | 1 | | | | | | | |
| 5 | 2 | 194697-62560 | CLIP, HOLE CAP | 6 | | | | | | | |
| 6 | 2 | 1A8330-62580 | INSULATOR, STEP | 1 | | | | | | | |
| 7 | 2 | 1A8330-62660 | STEP | 1 | | | | | | | |
| 8 | 1 | 26106-080252 | BOLT, M8X 25 PLATED | 3 | | | | | | | |

Remarks

* This figure is applicable to [(A)=F500002] or following machines.
Please refer to Fig.108 before above-mentioned Engine Serial.

Fig.152. (108B)STEP

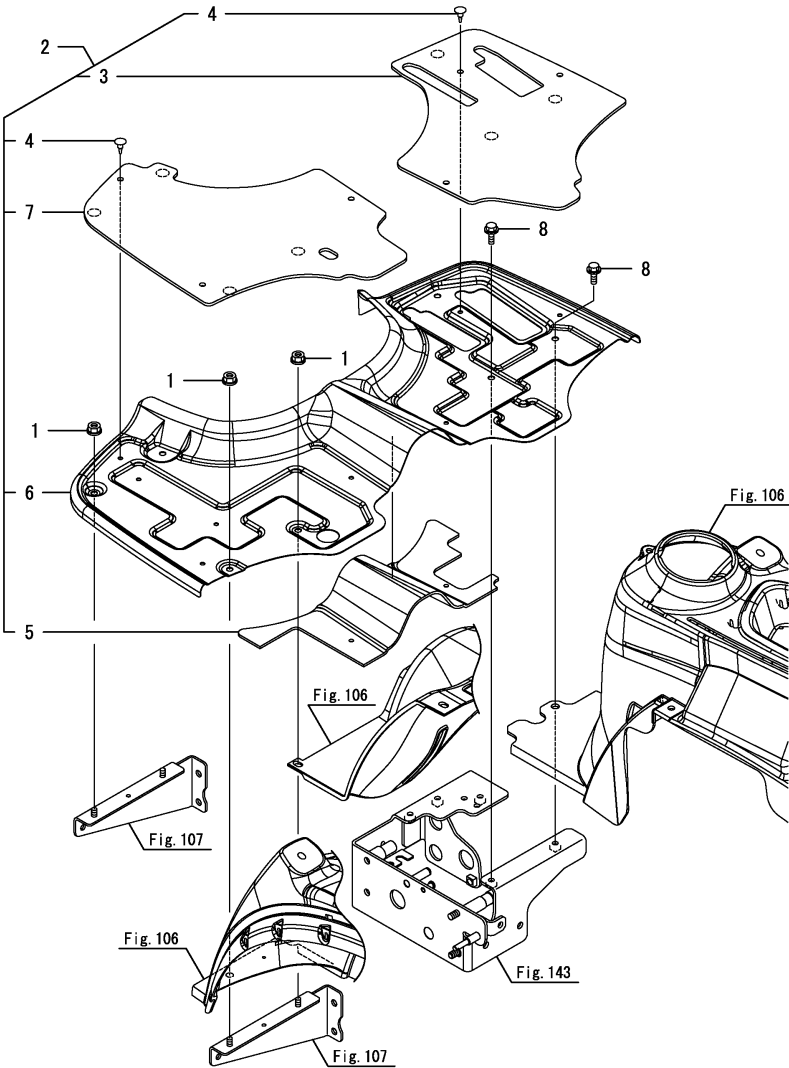

(A)=SA221,EU
(B)=SA424,EU
(C)=

(D)=
(E)=
(F)=

| No. | Lev. | Parts No. | Description | Q'ty | | | | | | I | R |
|-----|------|--------------|---------------------|------|-----|-----|-----|-----|-----|---|---|
| | | | | (A) | (B) | (C) | (D) | (E) | (F) | | |
| 1 | 1 | 194990-22140 | NUT, M8 | | 4 | | | | | | |
| 2 | 1 | 1A8320-62600 | STEP ASSY | | 1 | | | | | | |
| 3 | 2 | 1A8330-62531 | SHEET, STEP R | | 1 | | | | | | |
| 4 | 2 | 194697-62560 | CLIP, HOLE CAP | | 6 | | | | | | |
| 5 | 2 | 1A8330-62580 | INSULATOR, STEP | | 1 | | | | | | |
| 6 | 2 | 1A8330-62660 | STEP | | 1 | | | | | | |
| 7 | 2 | 1A8330-67970 | SHEET, STEP L | | 1 | | | | | | |
| 8 | 1 | 26106-080252 | BOLT, M8X 25 PLATED | | 3 | | | | | | |

Remarks
* This figure is applicable to [(B)=F500001] or following machines.
Please refer to Fig.108 before above-mentioned Engine Serial.

(A)=SA221,EU
(B)=SA424,EU
(C)=

(D)=
(E)=
(F)=

| No. | Lev. | Parts No. | Description | Q'ty | | | | | | I | R |
|-----|------|----------------|---------------------|------|-----|-----|-----|-----|-----|---|---|
| | | | | (A) | (B) | (C) | (D) | (E) | (F) | | |
| 1 | 1 | 194990-22140 | NUT, M8 | | 4 | | | | | | |
| 2 | 1 | 1A8240-62561-1 | SUB-STEP ASSY, | | 1 | | | | | | |
| 3 | 1 | 26106-080162 | BOLT, M8X 16 PLATED | | 4 | | | | | | |

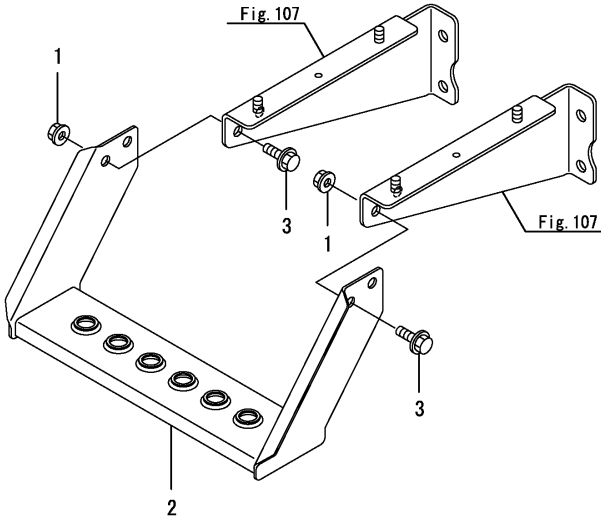

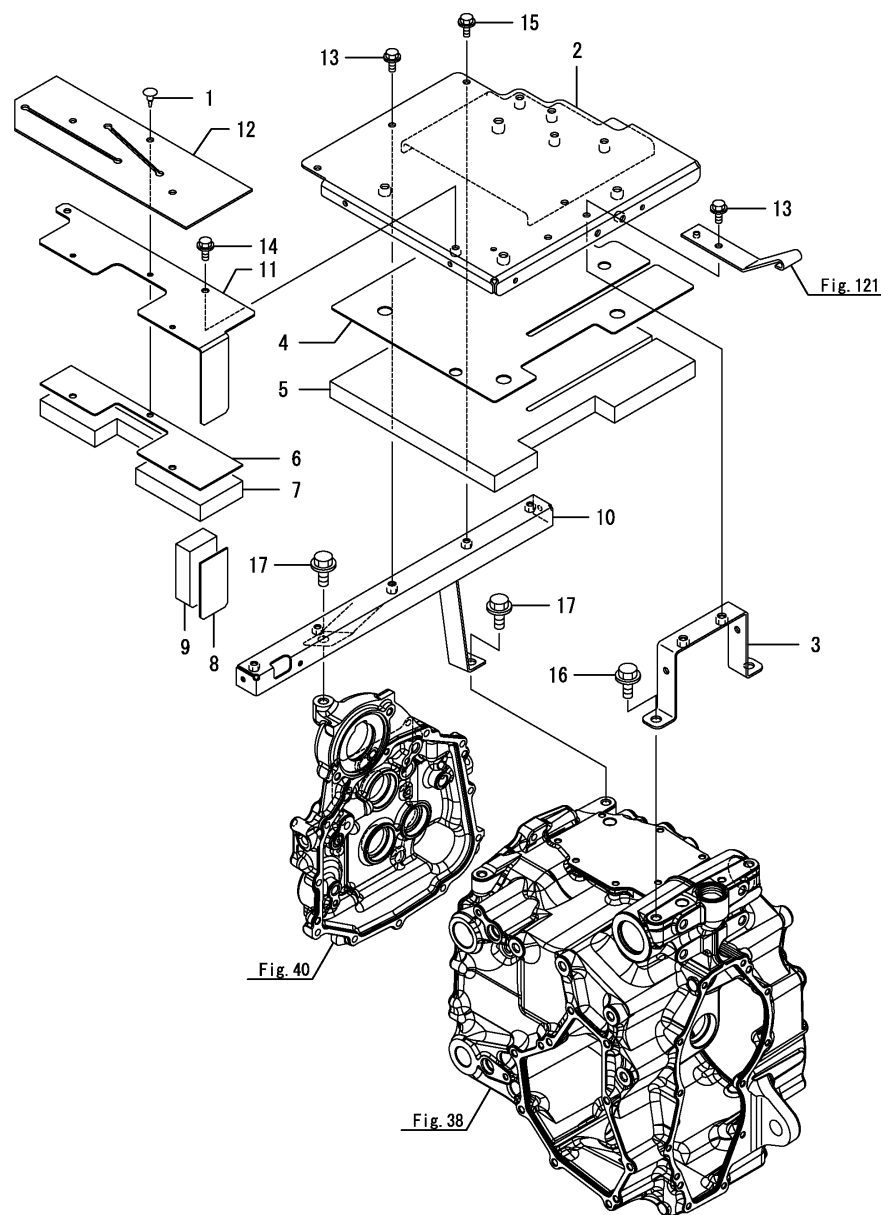

| No. | Lev. | Parts No. | Description | (A)=SA221,EU (B)=SA424,EU (C)= | | (D)= (E)= (F)= | | | | I | R |
|------|------|--------------|----------------------|--------------------------------------|-----|----------------------|-----|-----|-----|---|---|
| | | | | (A) | (B) | (C) | (D) | (E) | (F) | | |
| 1 | 1 | 194697-62560 | CLIP, HOLE CAP | 3 | 3 | | | | | | |
| 2 | 1 | 1A8330-63250 | PLATE ASSY, RAIL | 1 | 1 | | | | | | |
| 3 | 1 | 1A8330-63301 | STAY ASSY, RAIL REAR | 1 | 1 | | | | | | |
| 4 | 1 | 1A8330-63320 | ISOLATOR, SEAT BKT | 1 | 1 | | | | | | |
| 5 | 1 | 1A8330-63330 | ACOUSTIC ABSORBENT | 1 | 1 | | | | | | |
| 6 | 1 | 1A8330-63340 | ISOLATOR,LEVER BKT A | 1 | 1 | | | | | | |
| 7 | 1 | 1A8330-63370 | ACOUSTIC ABSORBENT,A | 1 | 1 | | | | | | |
| 8 | 1 | 1A8330-63380 | ISOLATOR,LEVER BKT B | 1 | 1 | | | | | | |
| 9 | 1 | 1A8330-63390 | ACOUSTIC ABSORBENT,B | 1 | 1 | | | | | | |
| 10 | 1 | 1A8330-63400 | STAY ASSY, RAIL FRNT | 1 | 1 | | | | | | |
| 10-1 | 1 | 1A8330-63401 | STAY ASSY, RAIL FRNT | 1 | 1 | | | | | | N |
| | | (A=F500002) | (B=F500001) | | | | | | | | |
| 11 | 1 | 1A8330-63600 | COVER, L | 1 | 1 | | | | | | |
| 12 | 1 | 1A8330-63610 | RUBBER, COVER | 1 | 1 | | | | | | |
| 13 | 1 | 26106-080202 | BOLT, M8X 20 PLATED | 3 | 3 | | | | | | |
| 14 | 1 | 26106-080202 | BOLT, M8X 20 PLATED | 2 | 2 | | | | | | |
| 15 | 1 | 26106-080252 | BOLT, M8X 25 PLATED | 1 | 1 | | | | | | |
| 16 | 1 | 26106-120252 | BOLT, M12X 25 PLATED | 2 | 2 | | | | | | |
| 17 | 1 | 26106-120252 | BOLT, M12X 25 PLATED | 2 | 2 | | | | | | |

(A)=SA221,EU
(B)=SA424,EU
(C)=

(D)=
(E)=
(F)=

| No. | Lev. | Parts No. | Description | Q'ty | | | | | | I | R |
|-----|------|--------------|----------------------|------|-----|-----|-----|-----|-----|---|---|
| | | | | (A) | (B) | (C) | (D) | (E) | (F) | | |
| 1 | 1 | 1A8330-63700 | SEAT ASSY | 1 | 1 | | | | | | |
| 2 | 2 | 198280-63100 | SEAT, OPERATOR | 1 | 1 | | | | | | |
| 3 | 3 | 198280-63112 | SEAT ASSY, OPERATOR | 1 | 1 | | | | | | |
| 4 | 4 | 198280-63140 | SWITCH, SEAT | 1 | 1 | | | | | | |
| 5 | 4 | 198280-63150 | ABSORBER, SHOCK | 1 | 1 | | | | | | |
| 6 | 4 | 198280-63160 | BACKREST, PVC | 1 | 1 | | | | | | |
| 7 | 4 | 198280-63180 | CUSHION, PVC | 1 | 1 | | | | | | |
| 8 | 4 | 198280-63340 | LEVER, ADJUST | 1 | 1 | | | | | | |
| 9 | 3 | 198280-63200 | BELT, SEAT COBO | 1 | 1 | | | | | | |
| 10 | 4 | 198280-63220 | BOLT, M8X14 | 4 | 4 | | | | | | |
| 11 | 4 | 198280-63230 | NUT, 8 | 4 | 4 | | | | | | |
| 12 | 4 | 198280-63240 | NUT, 10 | 2 | 2 | | | | | | |
| 13 | 4 | 198280-63270 | COLLAR, 10.5X15X5.5 | 2 | 2 | | | | | | |
| 14 | 4 | 198280-63280 | STAY, R SEATBELT | 1 | 1 | | | | | | |
| 15 | 4 | 198280-63290 | STAY, L SEATBELT | 1 | 1 | | | | | | |
| 16 | 4 | 198280-63300 | SEATBELT | 1 | 1 | | | | | | |
| 17 | 4 | 22117-080000 | WASHER, 8 | 4 | 4 | | | | | | |
| 18 | 4 | 22137-100000 | WASHER, 10 | 2 | 2 | | | | | | |
| 19 | 4 | 22137-100000 | WASHER, 10 | 2 | 2 | | | | | | |
| 20 | 4 | 26296-100252 | BOLT, M10X 25 | 2 | 2 | | | | | | |
| 21 | 2 | 1A8330-63750 | PLATE, SEAT MOUNT | 1 | 1 | | | | | | |
| 22 | 2 | 26106-080162 | BOLT, M8X 16 PLATED | 4 | 4 | | | | | | |
| 23 | 1 | 26106-100202 | BOLT, M10X 20 PLATED | 4 | 4 | | | | | | |

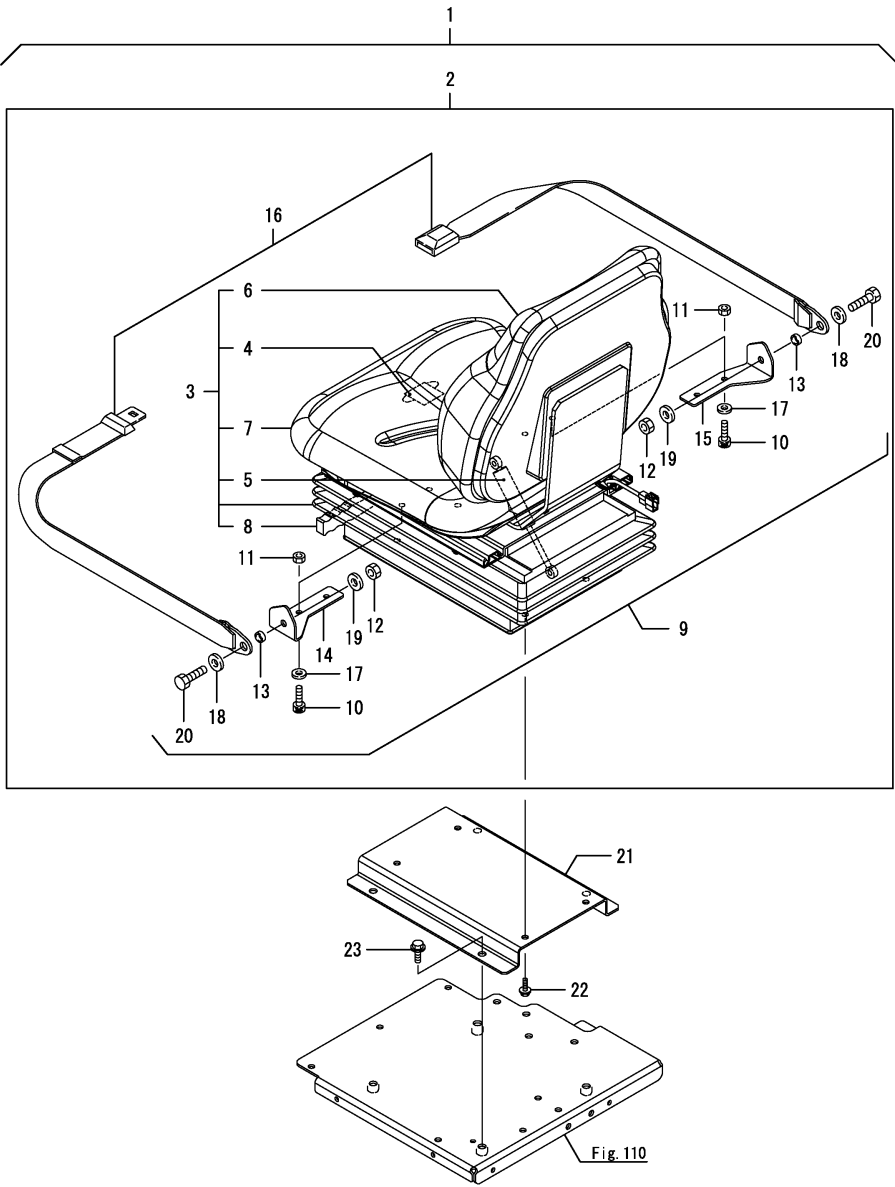

Fig. 110

Remarks
* This figure is applicable to [(A)=F500001][[(B)=F500000] or previous machines.
Please refer to Fig.153 since above-mentioned Engine Serial.

Fig.153. (111A)SEAT

(A)=SA221,EU
(B)=SA424,EU
(C)=

(D)=
(E)=
(F)=

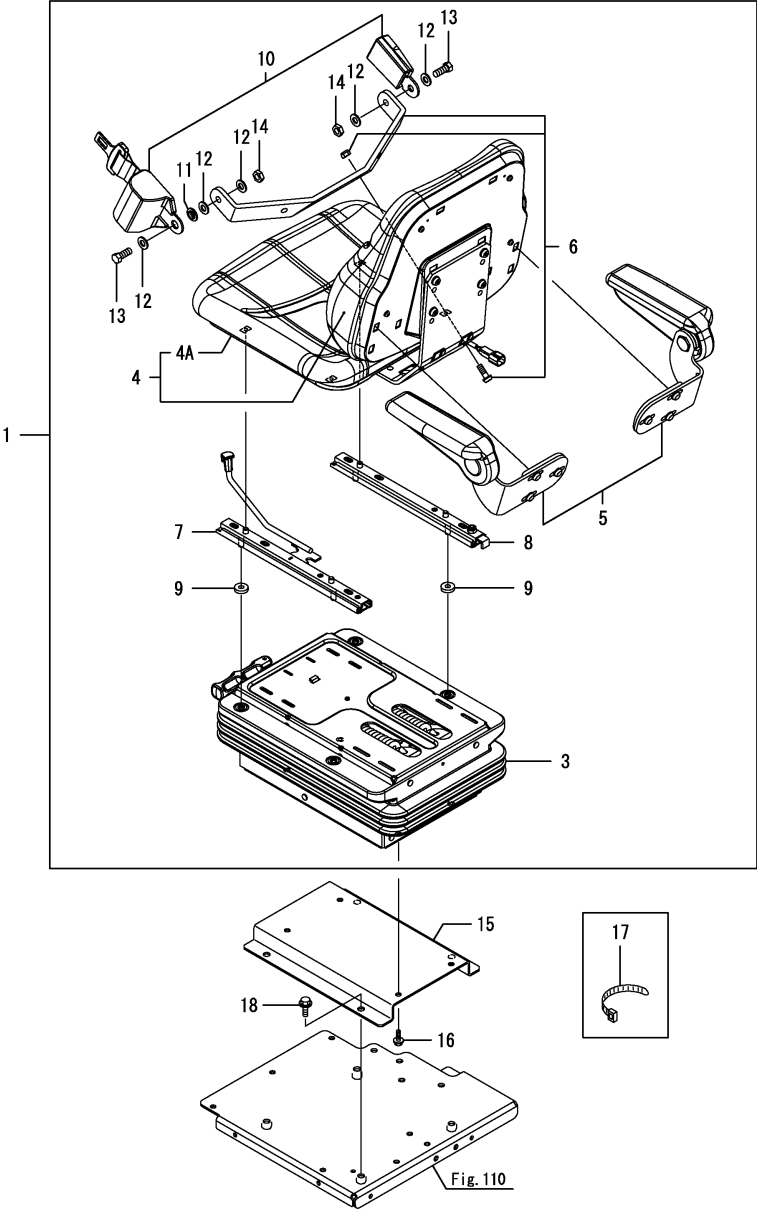

| No. | Lev. | Parts No. | Description | Q'ty | | | | | | I | R |
|-----|------|--------------|----------------------|------|-----|-----|-----|-----|-----|---|---|
| | | | | (A) | (B) | (C) | (D) | (E) | (F) | | |
| 1 | 1 | 1A8406-63100 | SEAT KIT, PVC BLACK | 1 | 1 | | | | | | |
| 3 | 2 | 1A8406-63120 | SUSPENSION ASSY,SEAT | 1 | 1 | | | | | | |
| 4 | 2 | 1A8406-63130 | SEAT ASSY, PVC BLACK | 1 | 1 | | | | | | |
| 4A | 3 | 1A842E-63130 | SEAT, PVC CUSHION | 1 | 1 | | | | | | |
| 5 | 2 | 1A8406-63140 | ARMREST KIT | 1 | 1 | | | | | | |
| 6 | 2 | 1A8406-63160 | BRACKET, SEATBELT | 1 | 1 | | | | | | |
| 7 | 2 | 1A8406-63170 | RAIL ASSY,L W HANDLE | 1 | 1 | | | | | | |
| 8 | 2 | 1A8406-63180 | RAIL ASSY, R | 1 | 1 | | | | | | |
| 9 | 2 | 1A8406-63190 | SPACER, SEAT RAIL | 4 | 4 | | | | | | |
| 10 | 2 | 1A8406-63310 | SEATBELT ASSY,RETRAC | 1 | 1 | | | | | | |
| 11 | 2 | 1A8406-63340 | COLLAR, SEATBELT | 1 | 1 | | | | | | |
| 12 | 2 | 22137-100000 | WASHER, 10 | 5 | 5 | | | | | | |
| 13 | 2 | 26156-100252 | BOLT, M10X 25 PLATED | 2 | 2 | | | | | | |
| 14 | 2 | 26696-100002 | NUT, LOCK M10 | 2 | 2 | | | | | | |
| 15 | 1 | 1A8330-63750 | PLATE, SEAT MOUNT | 1 | 1 | | | | | | |
| 16 | 1 | 26106-080162 | BOLT, M8X 16 PLATED | 4 | 4 | | | | | | |
| 17 | 1 | 29622-250001 | BAND, RF250 | 1 | 1 | | | | | | |
| 18 | 1 | 26106-100202 | BOLT, M10X 20 PLATED | 4 | 4 | | | | | | |

Remarks
* This figure is applicable to [(A)=F500002][[(B)=F500001] or following machines.
Please refer to Fig.111 before above-mentioned Engine Serial.

Fig.183. SEAT(CABIN)

(A)=SA221,EU
(B)=SA424,EU
(C)=

(D)=
(E)=
(F)=

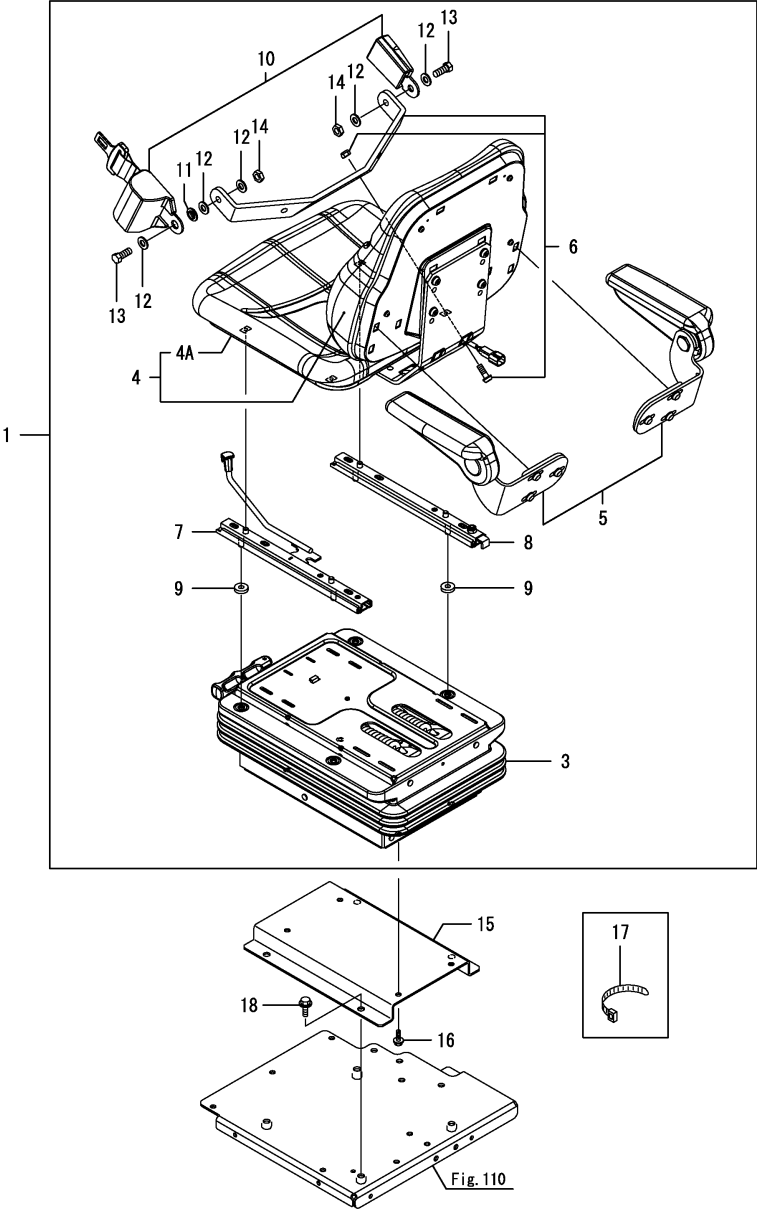

| No. | Lev. | Parts No. | Description | Q'ty | | | | | | I | R |
|-----|------|--------------|----------------------|------|-----|-----|-----|-----|-----|---|---|
| | | | | (A) | (B) | (C) | (D) | (E) | (F) | | |
| 1 | 1 | 1A8426-63100 | SEAT KIT, FABRIC BLK | 1 | 1 | | | | | | |
| 3 | 2 | 1A8406-63120 | SUSPENSION ASSY,SEAT | 1 | 1 | | | | | | |
| 4 | 2 | 1A8426-63130 | SEAT ASSY,FABRIC BLK | 1 | 1 | | | | | | |
| 4A | 3 | 1A842E-63110 | SEAT, FABRIC CUSHION | 1 | 1 | | | | | | |
| 5 | 2 | 1A8406-63140 | ARMREST KIT | 1 | 1 | | | | | | |
| 6 | 2 | 1A8406-63160 | BRACKET, SEATBELT | 1 | 1 | | | | | | |
| 7 | 2 | 1A8406-63170 | RAIL ASSY,L W HANDLE | 1 | 1 | | | | | | |
| 8 | 2 | 1A8406-63180 | RAIL ASSY, R | 1 | 1 | | | | | | |
| 9 | 2 | 1A8406-63190 | SPACER, SEAT RAIL | 4 | 4 | | | | | | |
| 10 | 2 | 1A8406-63310 | SEATBELT ASSY,RETRAC | 1 | 1 | | | | | | |
| 11 | 2 | 1A8406-63340 | COLLAR, SEATBELT | 1 | 1 | | | | | | |
| 12 | 2 | 22137-100000 | WASHER, 10 | 5 | 5 | | | | | | |
| 13 | 2 | 26156-100252 | BOLT, M10X 25 PLATED | 2 | 2 | | | | | | |
| 14 | 2 | 26696-100002 | NUT, LOCK M10 | 2 | 2 | | | | | | |
| 15 | 1 | 1A8330-63750 | PLATE, SEAT MOUNT | 1 | 1 | | | | | | |
| 16 | 1 | 26106-080162 | BOLT, M8X 16 PLATED | 4 | 4 | | | | | | |
| 17 | 1 | 29622-250001 | BAND, RF250 | 1 | 1 | | | | | | |
| 18 | 1 | 26106-100202 | BOLT, M10X 20 PLATED | 4 | 4 | | | | | | |

Remarks
* This figure is applicable to [(A)=F500002][[(B)=F500001] or following machines.
Please refer to Fig.111 before above-mentioned Engine Serial.

| No. | Lev. | Parts No. | Description | Q'ty | | | | | | I | R |
|-----|------|--------------|---------------------|------|-----|-----|-----|-----|-----|---|---|
| | | | | (A) | (B) | (C) | (D) | (E) | (F) | | |
| 1 | 1 | 1A8330-64600 | MIRROR ASSY,REAR L | 1 | 1 | | | | | | |
| 2 | 1 | 194990-22130 | NUT, M6 | 2 | 2 | | | | | | |
| 3 | 1 | 26106-060162 | BOLT, M6X 16 PLATED | 2 | 2 | | | | | | |

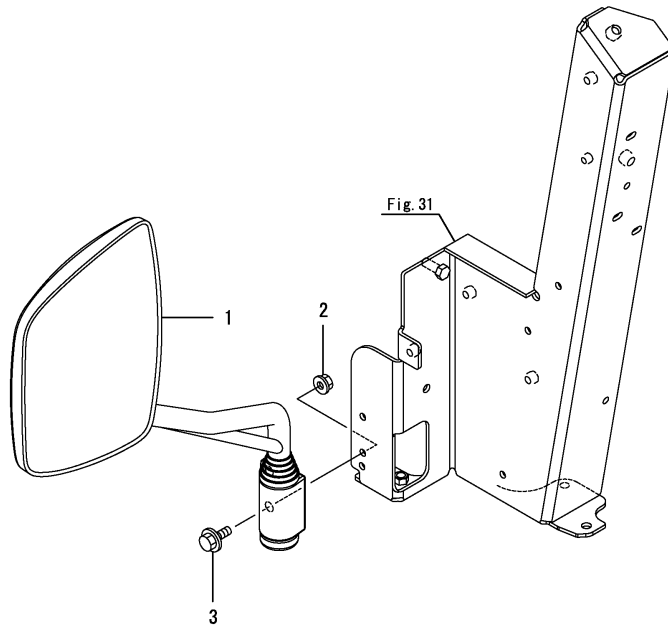

Remarks

* This figure is applicable to [(A)=F500001][(B)=F500000] or previous machines.
Please refer to Fig.154 since above-mentioned Engine Serial.

Fig.154. (112A)REARVIEW MIRROR

(A)=SA221,EU
(B)=SA424,EU
(C)=

(D)=
(E)=
(F)=

| No. | Lev. | Parts No. | Description | Q'ty | | | | | | I | R |
|-----|------|--------------|----------------------|------|-----|-----|-----|-----|-----|---|---|
| | | | | (A) | (B) | (C) | (D) | (E) | (F) | | |
| 1 | 1 | 1A8300-61750 | ARM ASSY, MIRROR | 2 | 2 | | | | | | |
| 2 | 1 | 1A7100-64110 | MIRROR ASSY,REARVIEW | 2 | 2 | | | | | | |
| 3 | 1 | 1A8332-64930 | STAY ASSY, MIRROR LH | 1 | 1 | | | | | | |
| 4 | 1 | 1A8332-64980 | STAY ASSY, MIRROR RH | 1 | 1 | | | | | | |
| 5 | 1 | 26106-060122 | BOLT, M6X 12 PLATED | 4 | 4 | | | | | | |
| 6 | 1 | 26106-100202 | BOLT, M10X 20 PLATED | 4 | 4 | | | | | | |

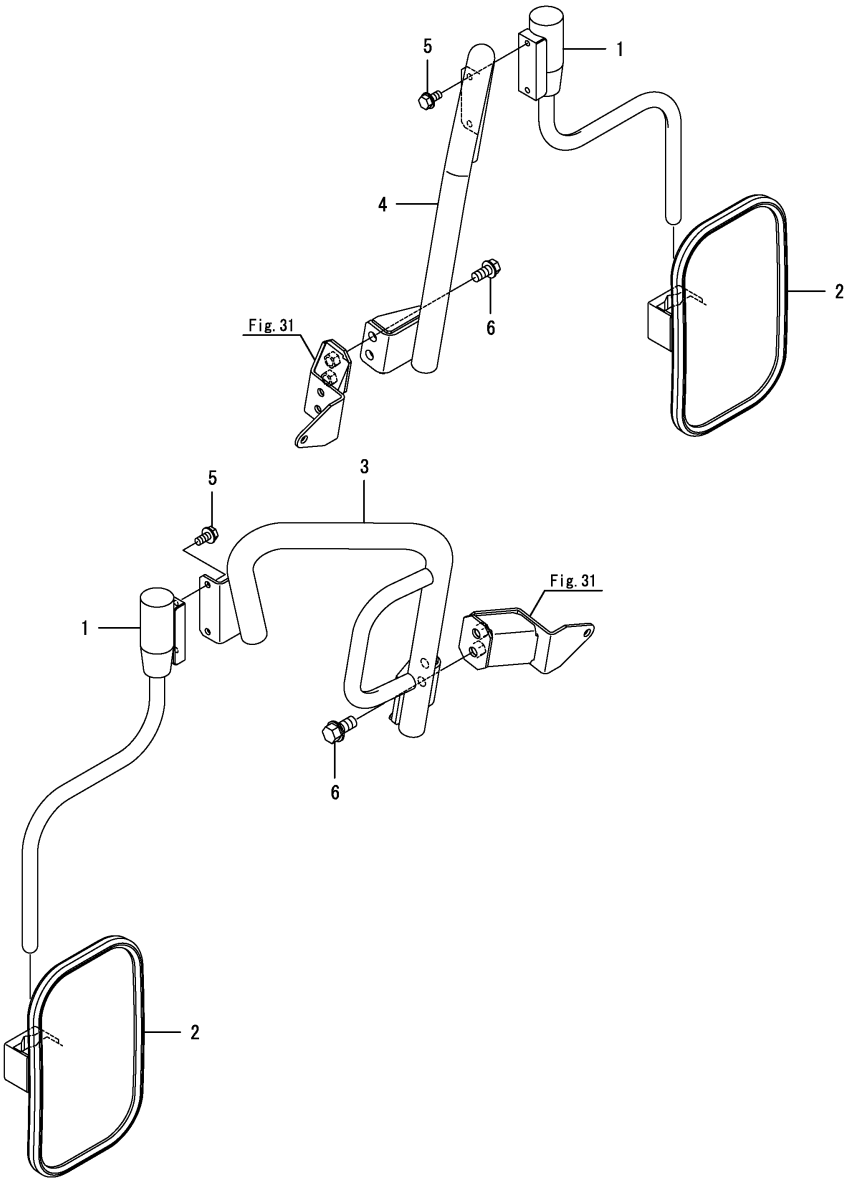

Remarks
* This figure is applicable to [(A)=F500002][[(B)=F500001] or following machines.
Please refer to Fig.112 before above-mentioned Engine Serial.

| No. | Lev. | Parts No. | Description | Q'ty | | | | | | I | R |
|-----|------|--------------|---------------------|------|-----|-----|-----|-----|-----|---|---|
| | | | | (A) | (B) | (C) | (D) | (E) | (F) | | |
| 1 | 1 | 1A8330-64700 | HOLDER, LICENSE | 1 | 1 | | | | | | |
| 2 | 1 | 26106-060162 | BOLT, M6X 16 PLATED | 4 | 4 | | | | | | |

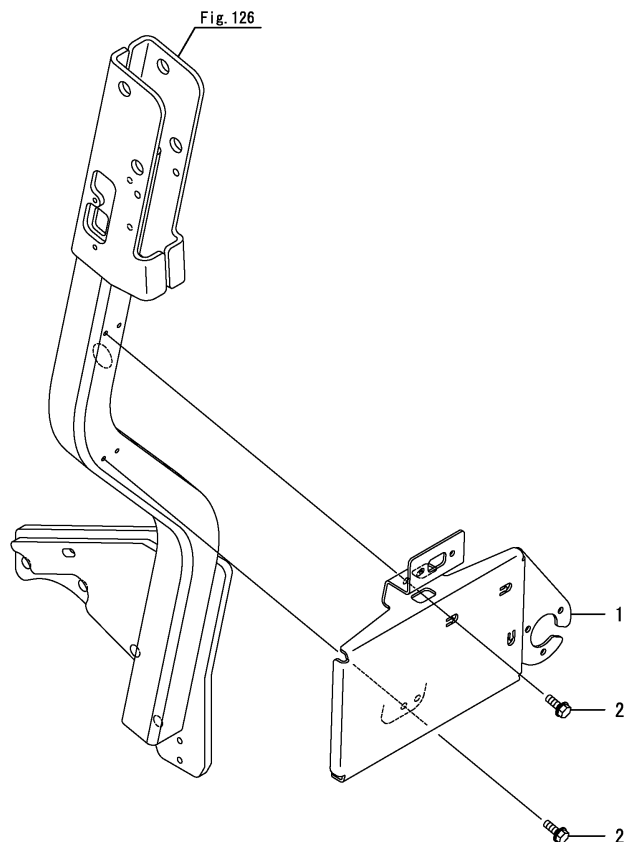

* This figure is applicable to [(A)=F500001][(B)=F500000] or previous machines.
Please refer to Fig.155 since above-mentioned Engine Serial.

N:Old $\xrightarrow[\text{No}]{\text{Yes}}$ New, Q:Old $\xrightarrow[\text{Yes}]{\text{No}}$ New, R:Old $\xrightarrow[\text{Yes}]{\text{No}}$ New, S:Old $\xrightarrow[\text{No}]{\text{Yes}}$ New, W:Add, Z:Discontinued, F:Interchangeable by set, K:Q'ty Change
Copyright (C) 2018 YANMAR GLOBAL CS CO., LTD. All Rights Reserved.

Fig.155. (113A)BRACKET(LICENSE)

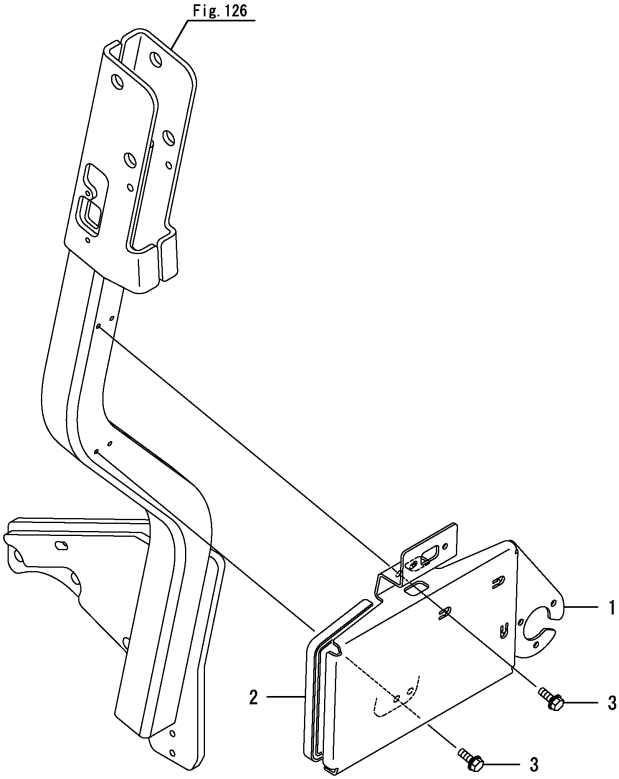

(A)=SA221,EU
(B)=SA424,EU
(C)=

(D)=
(E)=
(F)=

| No. | Lev. | Parts No. | Description | Q'ty | | | | | | I | R |
|-----|------|--------------|---------------------|------|-----|-----|-----|-----|-----|---|---|
| | | | | (A) | (B) | (C) | (D) | (E) | (F) | | |
| 1 | 1 | 1A8330-64700 | HOLDER, LICENSE | 1 | 1 | | | | | | |
| 2 | 1 | 1A8332-64710 | PROTECTOR, 385 | 1 | 1 | | | | | | |
| 3 | 1 | 26106-060162 | BOLT, M6X 16 PLATED | 4 | 4 | | | | | | |

Remarks
* This figure is applicable to [(A)=F500002][[(B)=F500001] or following machines.
Please refer to Fig.113 before above-mentioned Engine Serial.

(A)=SA221,EU
(B)=SA424,EU
(C)=

(D)=
(E)=
(F)=

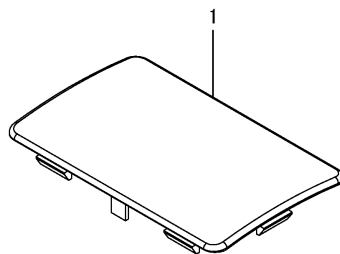
[illegible]

* This figure is applicable to [(A)=F500002][(B)=F500001] or following machines.
Please refer to Fig.113 before above-mentioned Engine Serial.

N:Old $\xrightarrow[\text{No}]{\text{Yes}}$ New, Q:Old $\xrightarrow[\text{Yes}]{\text{No}}$ New, R:Old $\xrightarrow[\text{Yes}]{\text{No}}$ New, S:Old $\xrightarrow[\text{No}]{\text{Yes}}$ New, W:Add, Z:Discontinued, F:Interchangeable by set, K:Q'ty Change
Copyright (C) 2018 YANMAR GLOBAL CS CO., LTD. All Rights Reserved.

Fig.114. LABEL(1)

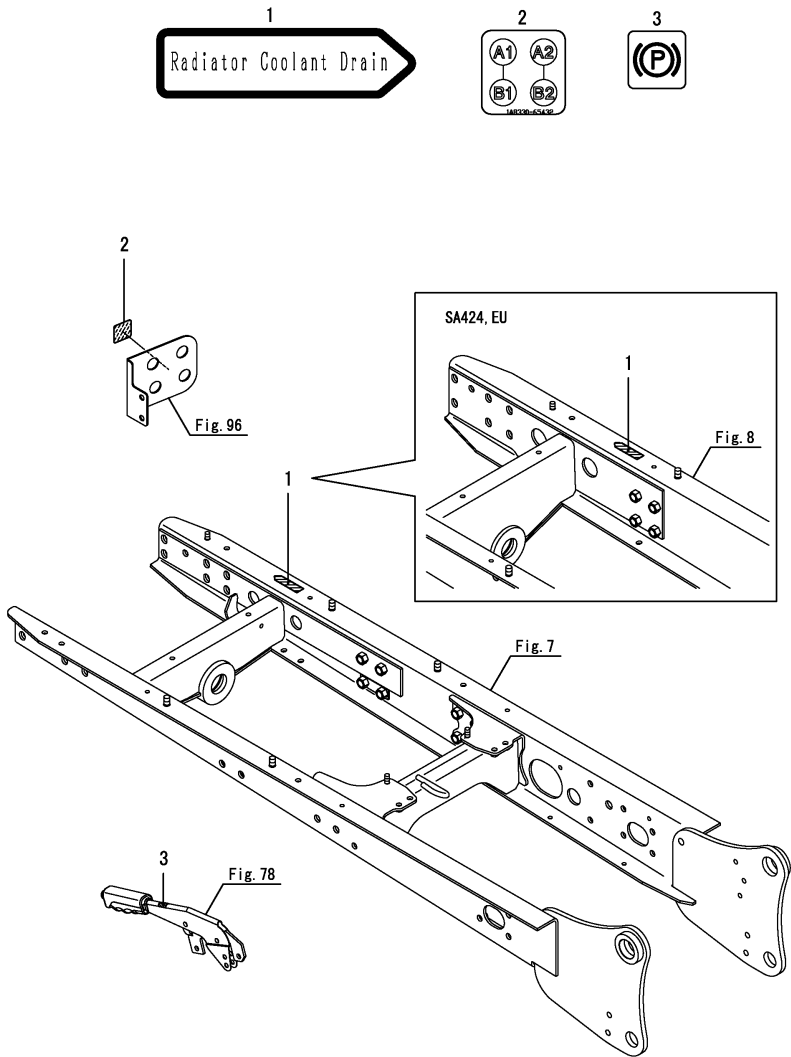

| | | | | | | 0CNP6-M02741 Fig.114 | | | | | |
|-------------|------|--------------|----------------------|------|-----|----------------------|-----|------|-----|---|---|
| | | | | | | (A)=SA221,EU | | (D)= | | | |
| | | | | | | (B)=SA424,EU | | (E)= | | | |
| | | | | | | (C)= | | (F)= | | | |
| No. | Lev. | Parts No. | Description | Q'ty | | | | | | I | R |
| | | | | (A) | (B) | (C) | (D) | (E) | (F) | | |
| 1 | 1 | 1A7340-65080 | LABEL,DRAIN | 1 | 1 | | | | | | |
| 2 | 1 | 1A8330-65432 | LABEL, SCV COUPLER | 1 | 1 | | | | | | |
| 3 | 1 | 1A7874-65470 | LABEL, PARKING BRAKE | 1 | 1 | | | | | | W |
| (A=F200116) | | (B=F200114) | | | | | | | | | |

Remarks
* This figure is applicable to [(A)=F500001][[(B)=F500000] or previous machines.
Please refer to Fig.156 since above-mentioned Engine Serial.

Fig.156. (114A)LABEL(1)

(A)=SA221,EU
(B)=SA424,EU
(C)=

(D)=
(E)=
(F)=

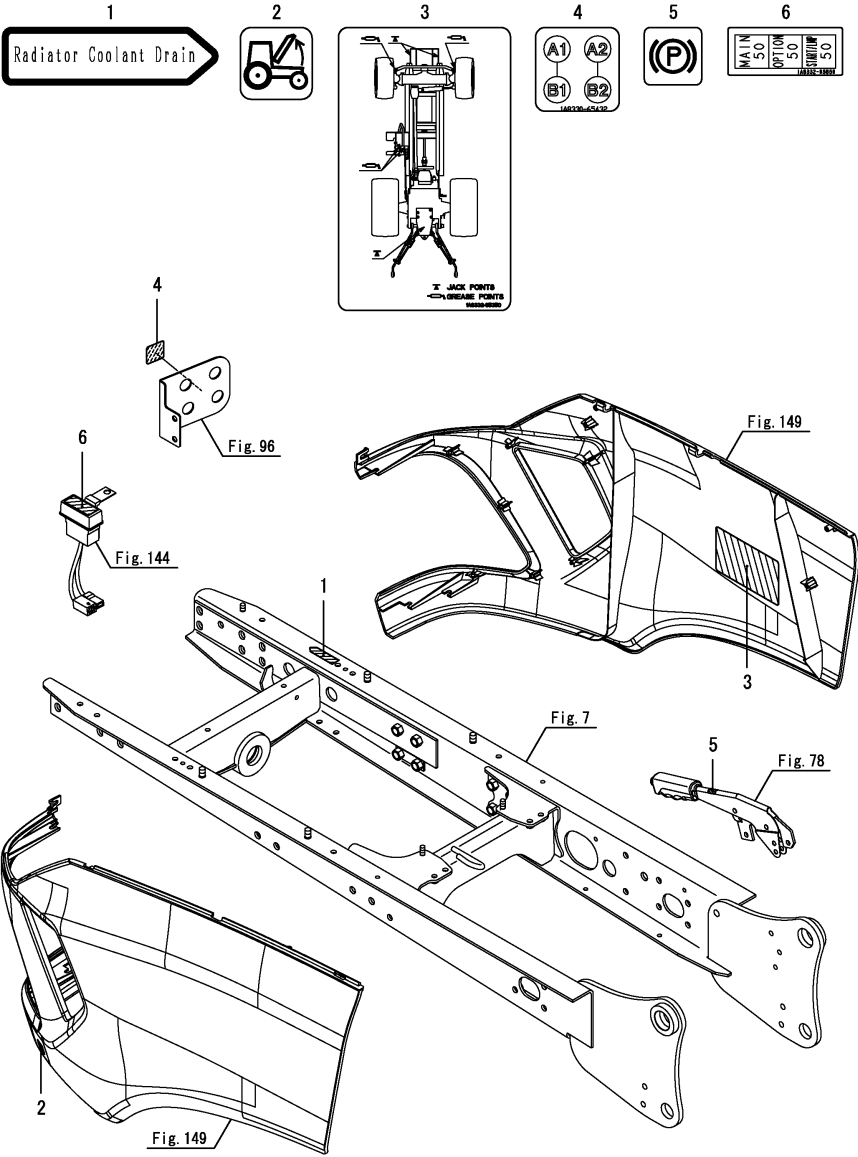

| No. | Lev. | Parts No. | Description | Q'ty | | | | | | I | R |
|-----|------|--------------|----------------------|------|-----|-----|-----|-----|-----|---|---|
| | | | | (A) | (B) | (C) | (D) | (E) | (F) | | |
| 1 | 1 | 1A7340-65080 | LABEL,DRAIN | 1 | 1 | | | | | | |
| 2 | 1 | 1A8406-65270 | LABEL, TOOL OPEN | 1 | 1 | | | | | | |
| 3 | 1 | 1A8332-65350 | LABEL, JACK&GREASE | 1 | 1 | | | | | | |
| 4 | 1 | 1A8330-65432 | LABEL, SCV COUPLER | 1 | 1 | | | | | | |
| 5 | 1 | 1A7874-65470 | LABEL, PARKING BRAKE | 1 | 1 | | | | | | |
| 6 | 1 | 1A8332-65850 | LABEL, FUSE | 1 | 1 | | | | | | |

Remarks
* This figure is applicable to [(A)=F500002][(B)=F500001] or following machines.
Please refer to Fig.114 before above-mentioned Engine Serial.

0CNP6-M02741 LABEL
Fig.115. LABEL(2)

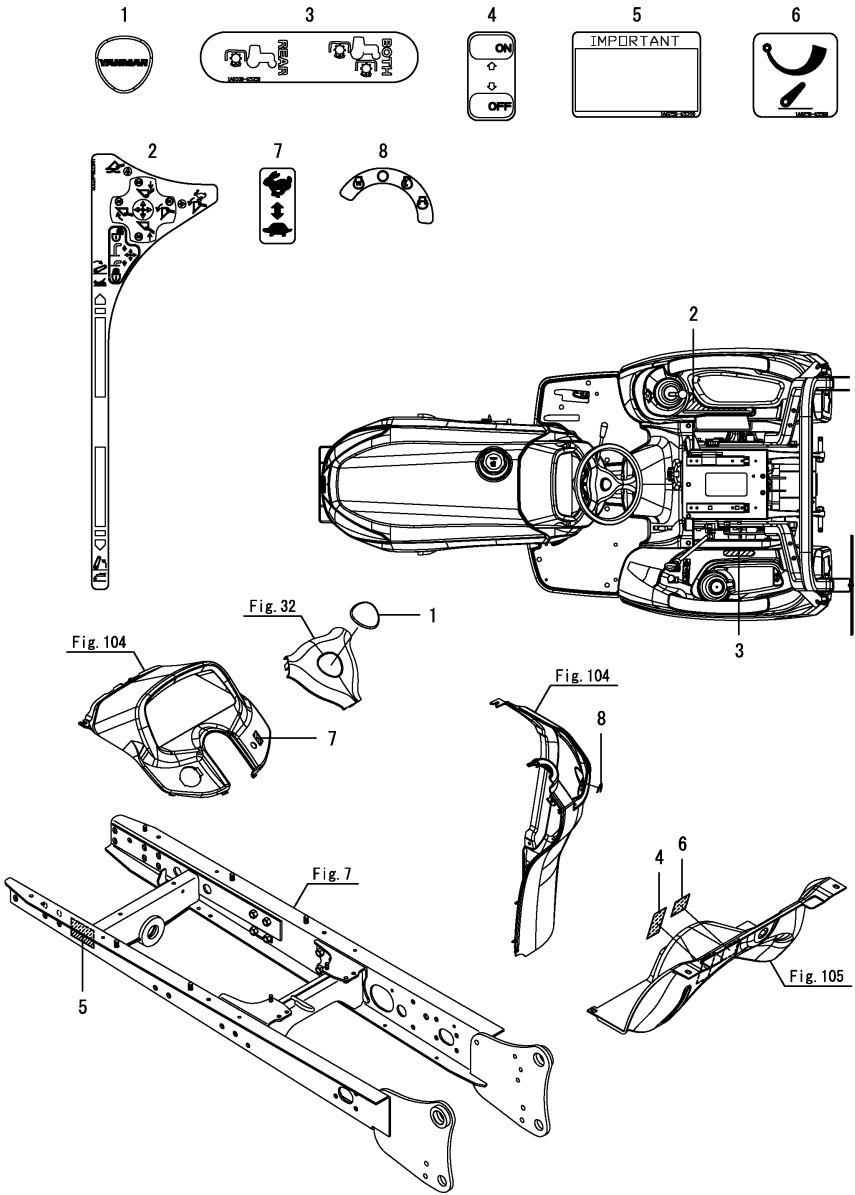

(A)=SA221,EU
(B)=SA424,EU
(C)=

(D)=
(E)=
(F)=

| No. | Lev. | Parts No. | Description | Q'ty | | | | | | I | R |
|---------------|------|--------------|----------------------|------|-----|-----|-----|-----|-----|---|---|
| | | | | (A) | (B) | (C) | (D) | (E) | (F) | | |
| 1 | 1 | 1A7880-15880 | PLATE, HANDLE | 1 | | | | | | | |
| 2 | 1 | 1A8330-65331 | LABEL, SCV LEVER | 1 | | | | | | | |
| 3 | 1 | 1A8330-65350 | LABEL, PTO LEVER | 1 | | | | | | | |
| 4 | 1 | 1A7880-65370 | LABEL, LEVER 4WD | 1 | | | | | | | |
| 5 | 1 | 1A8250-65390 | LABEL,SPARK ARRESTOR | 1 | | | | | | | Z |
| (A=*2016.06.) | | | | | | | | | | | |
| 6 | 1 | 1A8250-65580 | LABEL, STOP VALVE | 1 | | | | | | | |
| 7 | 1 | 1A8250-65690 | LABEL, ACCELERATOR | 1 | | | | | | | |
| 8 | 1 | 1A7880-65722 | LABLE,START SWITCH | 1 | | | | | | | |

Remarks
* This figure is applicable to [(A)=F500001] or previous machines.
Please refer to Fig.157 since above-mentioned Engine Serial.

Fig.157. (115A)LABEL(2)

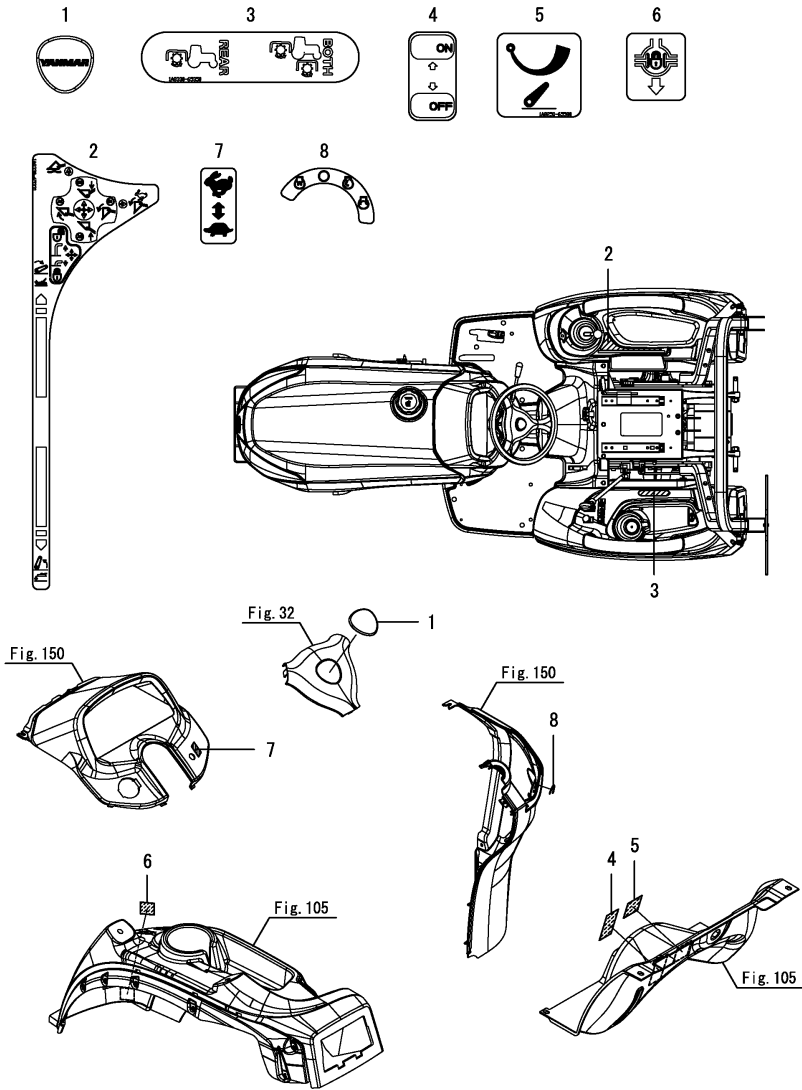

(A)=SA221,EU
(B)=SA424,EU
(C)=

(D)=
(E)=
(F)=

| No. | Lev. | Parts No. | Description | Q'ty | | | | | | I | R |
|-----|------|--------------|--------------------|------|-----|-----|-----|-----|-----|---|---|
| | | | | (A) | (B) | (C) | (D) | (E) | (F) | | |
| 1 | 1 | 1A7880-15880 | PLATE, HANDLE | 1 | | | | | | | |
| 2 | 1 | 1A8330-65331 | LABEL, SCV LEVER | 1 | | | | | | | |
| 3 | 1 | 1A8330-65350 | LABEL, PTO LEVER | 1 | | | | | | | |
| 4 | 1 | 1A7880-65370 | LABEL, LEVER 4WD | 1 | | | | | | | |
| 5 | 1 | 1A8250-65580 | LABEL, STOP VALVE | 1 | | | | | | | |
| 6 | 1 | 1A8060-65590 | LABEL, DIFF.LOCK | 1 | | | | | | | |
| 7 | 1 | 1A8250-65690 | LABEL, ACCELERATOR | 1 | | | | | | | |
| 8 | 1 | 1A7880-65722 | LABLE,START SWITCH | 1 | | | | | | | |

Remarks
* This figure is applicable to [(A)=F500002] or following machines.
Please refer to Fig.115 before above-mentioned Engine Serial.

Fig.186. LABEL(CABIN)(2)

(A)=SA221,EU
(B)=SA424,EU
(C)=

(D)=
(E)=
(F)=

| No. | Lev. | Parts No. | Description | Q'ty | | | | | | I | R |
|-----|------|--------------|--------------------|------|-----|-----|-----|-----|-----|---|---|
| | | | | (A) | (B) | (C) | (D) | (E) | (F) | | |
| 1 | 1 | 1A7880-15880 | PLATE, HANDLE | 1 | | | | | | | |
| 2 | 1 | 1A8330-65331 | LABEL, SCV LEVER | 1 | | | | | | | |
| 3 | 1 | 1A8250-65690 | LABEL, ACCELERATOR | 1 | | | | | | | |
| 4 | 1 | 1A7880-65722 | LABLE,START SWITCH | 1 | | | | | | | |

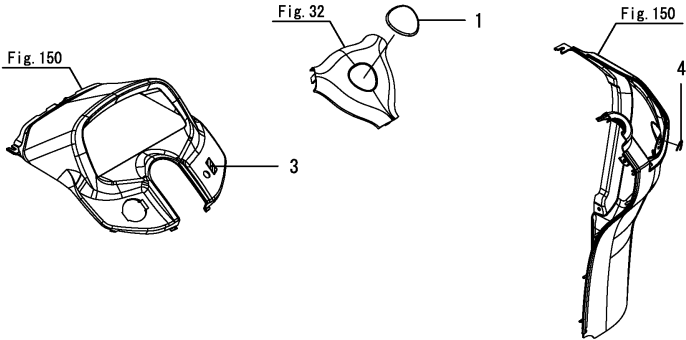
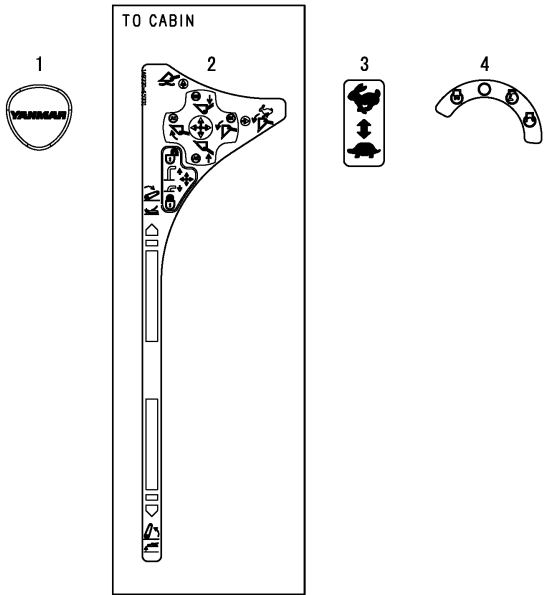

Remarks
* This figure is applicable to [(A)=F500002] or following machines.
Please refer to Fig.115 before above-mentioned Engine Serial.

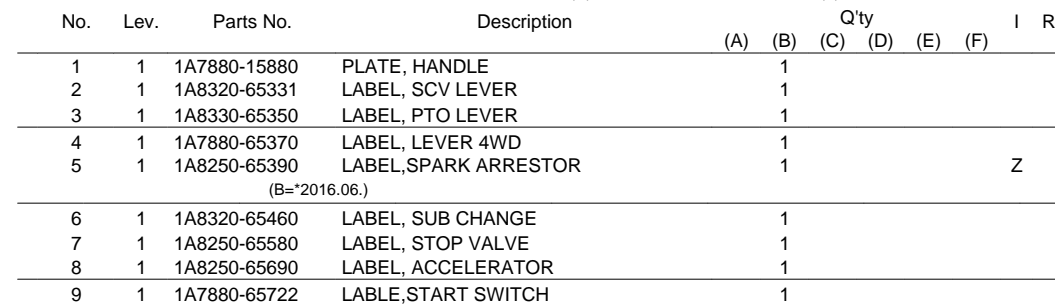

* This figure is applicable to [(B)=F500000] or previous machines.
Please refer to Fig.158 since above-mentioned Engine Serial.

Fig.158. (116A)LABEL(2)

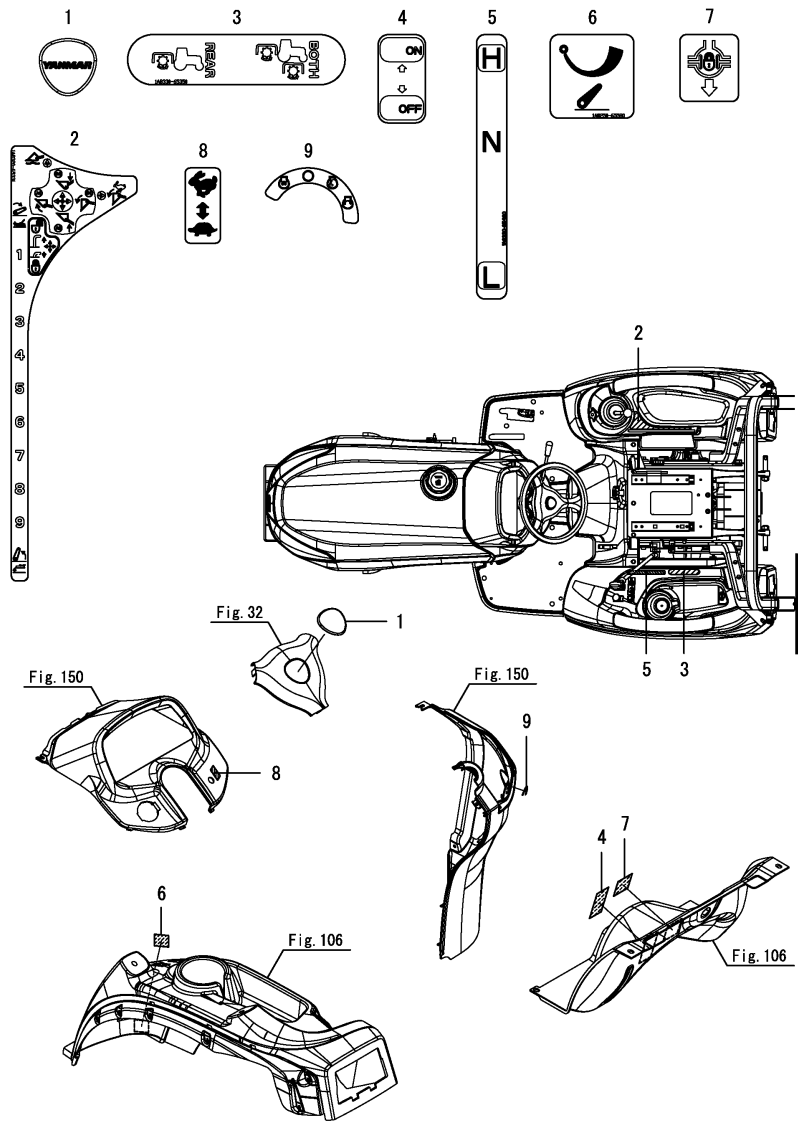

(A)=SA221,EU
(B)=SA424,EU
(C)=

(D)=
(E)=
(F)=

| No. | Lev. | Parts No. | Description | Q'ty | | | | | | I | R |
|-----|------|--------------|--------------------|------|-----|-----|-----|-----|-----|---|---|
| | | | | (A) | (B) | (C) | (D) | (E) | (F) | | |
| 1 | 1 | 1A7880-15880 | PLATE, HANDLE | | 1 | | | | | | |
| 2 | 1 | 1A8320-65331 | LABEL, SCV LEVER | | 1 | | | | | | |
| 3 | 1 | 1A8330-65350 | LABEL, PTO LEVER | | 1 | | | | | | |
| 4 | 1 | 1A7880-65370 | LABEL, LEVER 4WD | | 1 | | | | | | |
| 5 | 1 | 1A8320-65460 | LABEL, SUB CHANGE | | 1 | | | | | | |
| 6 | 1 | 1A8250-65580 | LABEL, STOP VALVE | | 1 | | | | | | |
| 7 | 1 | 1A8060-65590 | LABEL, DIFF.LOCK | | 1 | | | | | | |
| 8 | 1 | 1A8250-65690 | LABEL, ACCELERATOR | | 1 | | | | | | |
| 9 | 1 | 1A7880-65722 | LABLE,START SWITCH | | 1 | | | | | | |

Remarks
* This figure is applicable to [(B)=F500001] or following machines.
Please refer to Fig.116 before above-mentioned Engine Serial.

Fig.187. LABEL(CABIN)(2)

(A)=SA221,EU
(B)=SA424,EU
(C)=

(D)=
(E)=
(F)=

| No. | Lev. | Parts No. | Description | Q'ty | | | | | | I | R |
|-----|------|--------------|--------------------|------|-----|-----|-----|-----|-----|---|---|
| | | | | (A) | (B) | (C) | (D) | (E) | (F) | | |
| 1 | 1 | 1A7880-15880 | PLATE, HANDLE | | 1 | | | | | | |
| 2 | 1 | 1A8320-65331 | LABEL, SCV LEVER | | 1 | | | | | | |
| 3 | 1 | 1A8250-65690 | LABEL, ACCELERATOR | | 1 | | | | | | |
| 4 | 1 | 1A7880-65722 | LABLE,START SWITCH | | 1 | | | | | | |

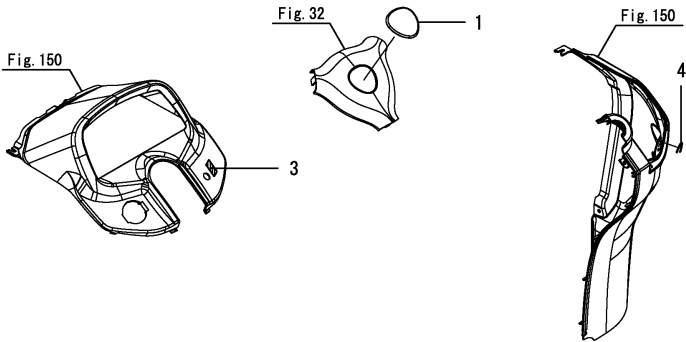
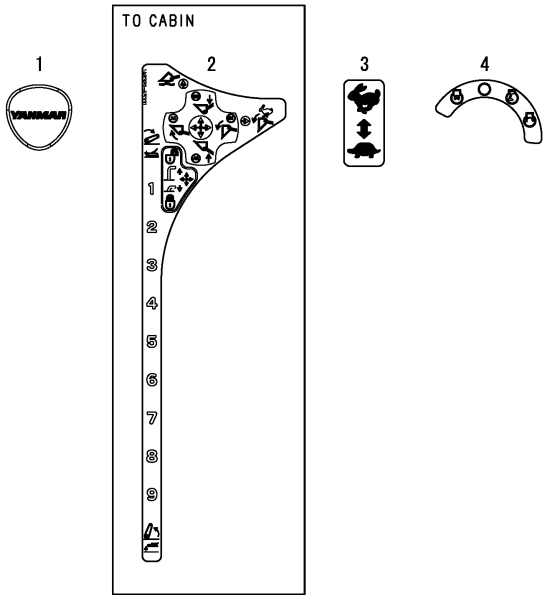

Remarks
* This figure is applicable to [(B)=F500001] or following machines.
Please refer to Fig.116 before above-mentioned Engine Serial.

Fig.117. LABEL(MODEL)

0CNP6-M02741 Fig.117

(A)=SA221,EU
(B)=SA424,EU
(C)=

(D)=
(E)=
(F)=

| No. | Lev. | Parts No. | Description | Q'ty | | | | | | I | R |
|-----|------|--------------|--------------------|------|-----|-----|-----|-----|-----|---|---|
| | | | | (A) | (B) | (C) | (D) | (E) | (F) | | |
| 1 | 1 | 1A8330-65510 | LABEL, MODEL 221 L | 1 | | | | | | | |
| 2 | 1 | 1A8330-65520 | LABEL, MODEL 221 R | 1 | | | | | | | |
| 3 | 1 | 1A8330-65560 | LABEL, YANMAR | 2 | | | | | | | |

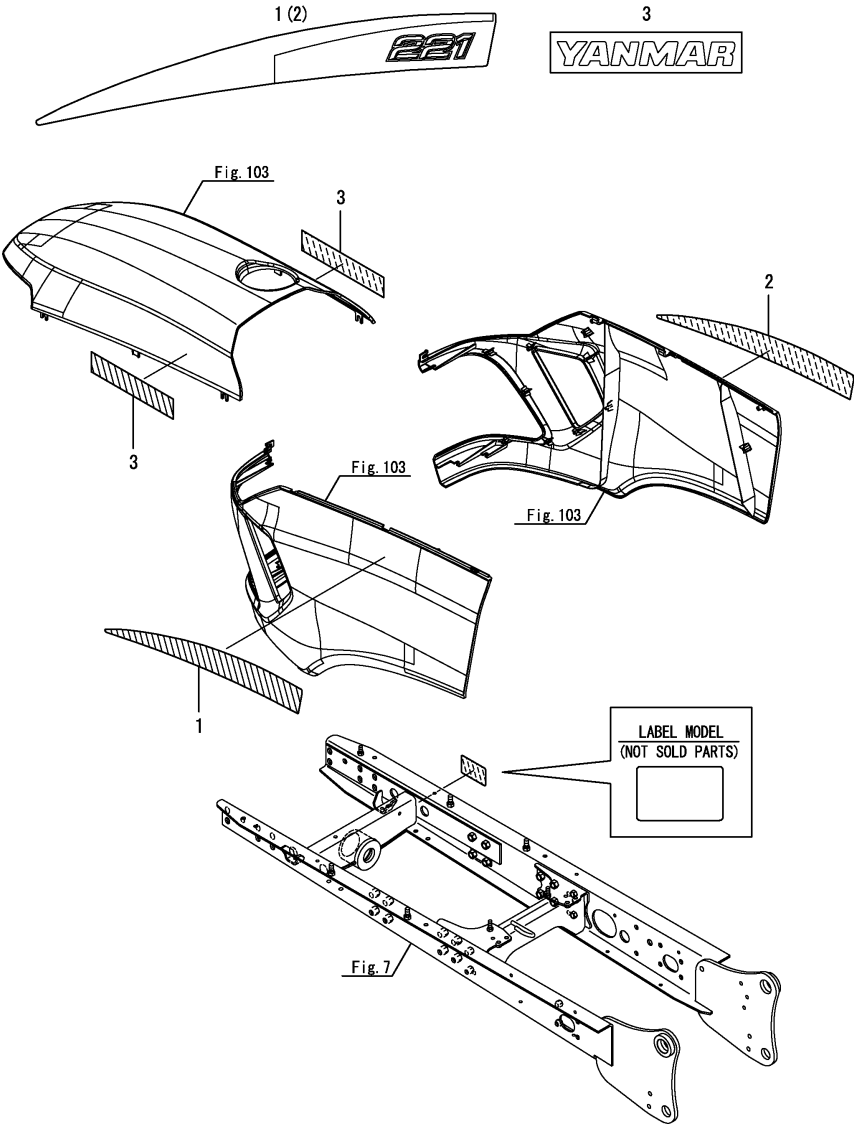

Remarks
* This figure is applicable to [(A)=F500001] or previous machines.
Please refer to Fig.159 since above-mentioned Engine Serial.

Fig.159. (117A)LABEL(MODEL)

(A)=SA221,EU
(B)=SA424,EU
(C)=

(D)=
(E)=
(F)=

| No. | Lev. | Parts No. | Description | Q'ty | | | | | | I | R |
|-----|------|--------------|-----------------|------|-----|-----|-----|-----|-----|---|---|
| | | | | (A) | (B) | (C) | (D) | (E) | (F) | | |
| 1 | 1 | 1A8330-65560 | LABEL, YANMAR | 2 | | | | | | | |
| 2 | 1 | 1A8330-65610 | LABEL, NAME 221 | 2 | | | | | | | |

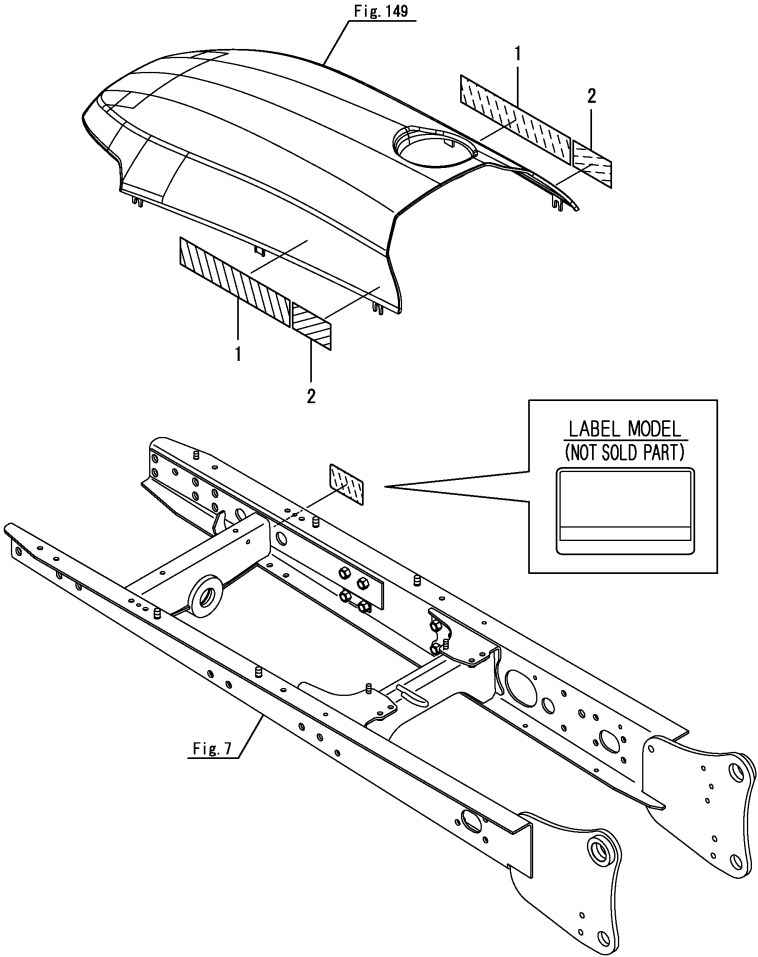

Remarks
* This figure is applicable to [(A)=F500002] or following machines.
Please refer to Fig.117 before above-mentioned Engine Serial.

Fig.118. LABEL(MODEL)

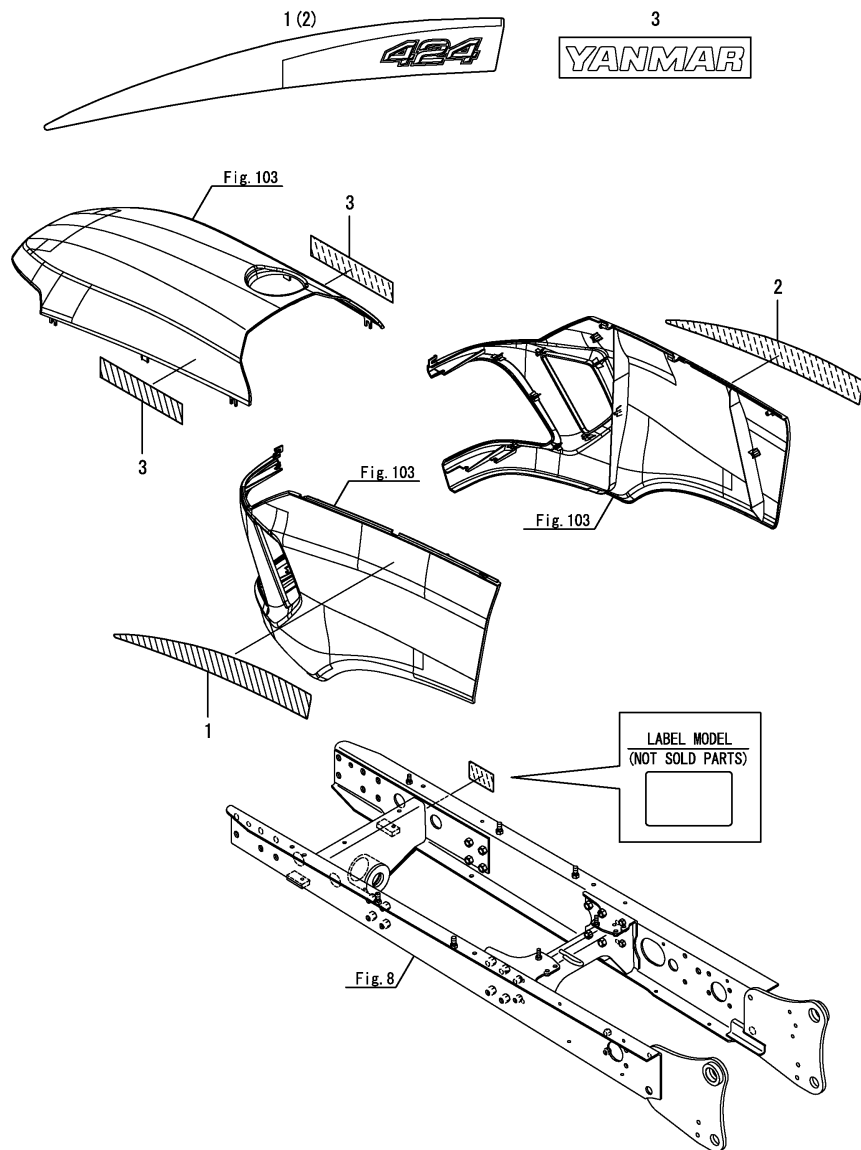

| No. | Lev. | Parts No. | Description | (A)=SA221,EU (B)=SA424,EU (C)= | | (D)= (E)= (F)= | | Q'ty | | I | R |
|-----|------|--------------|--------------------|--------------------------------------|-----|----------------------|-----|------|-----|---|---|
| | | | | (A) | (B) | (C) | (D) | (E) | (F) | | |
| 1 | 1 | 1A8320-65530 | LABEL, MODEL 424 L | | 1 | | | | | | |
| 2 | 1 | 1A8320-65540 | LABEL, MODEL 424 R | | 1 | | | | | | |
| 3 | 1 | 1A8330-65560 | LABEL, YANMAR | | 2 | | | | | | |

Remarks

* This figure is applicable to [(B)=F500000] or previous machines.
Please refer to Fig.160 since above-mentioned Engine Serial.

N:Old $\xleftrightarrow[\text{No}]{\text{Yes}}$ New, Q:Old $\xleftrightarrow[\text{Yes}]{\text{No}}$ New, R:Old $\xleftrightarrow[\text{Yes}]{\text{Yes}}$ New, S:Old $\xleftrightarrow[\text{No}]{\text{No}}$ New, W:Add, Z:Discontinued, F:Interchangeable by set, K:Q'ty Change
Copyright (C) 2018 YANMAR GLOBAL CS CO., LTD. All Rights Reserved.

Fig.160. (118A) LABEL(MODEL)

(A)=SA221,EU
(B)=SA424,EU
(C)=

$$\begin{aligned} (D) &= \\ (E) &= \\ (F) &= \end{aligned}$$

| No. | Lev. | Parts No. | Description | Q'ty | | | | | | I | R |
|-----|------|--------------|-----------------|------|-----|-----|-----|-----|-----|---|---|
| | | | | (A) | (B) | (C) | (D) | (E) | (F) | | |
| 1 | 1 | 1A8330-65560 | LABEL, YANMAR | | 2 | | | | | | |
| 2 | 1 | 1A8320-65630 | LABEL, NAME 424 | | 2 | | | | | | |

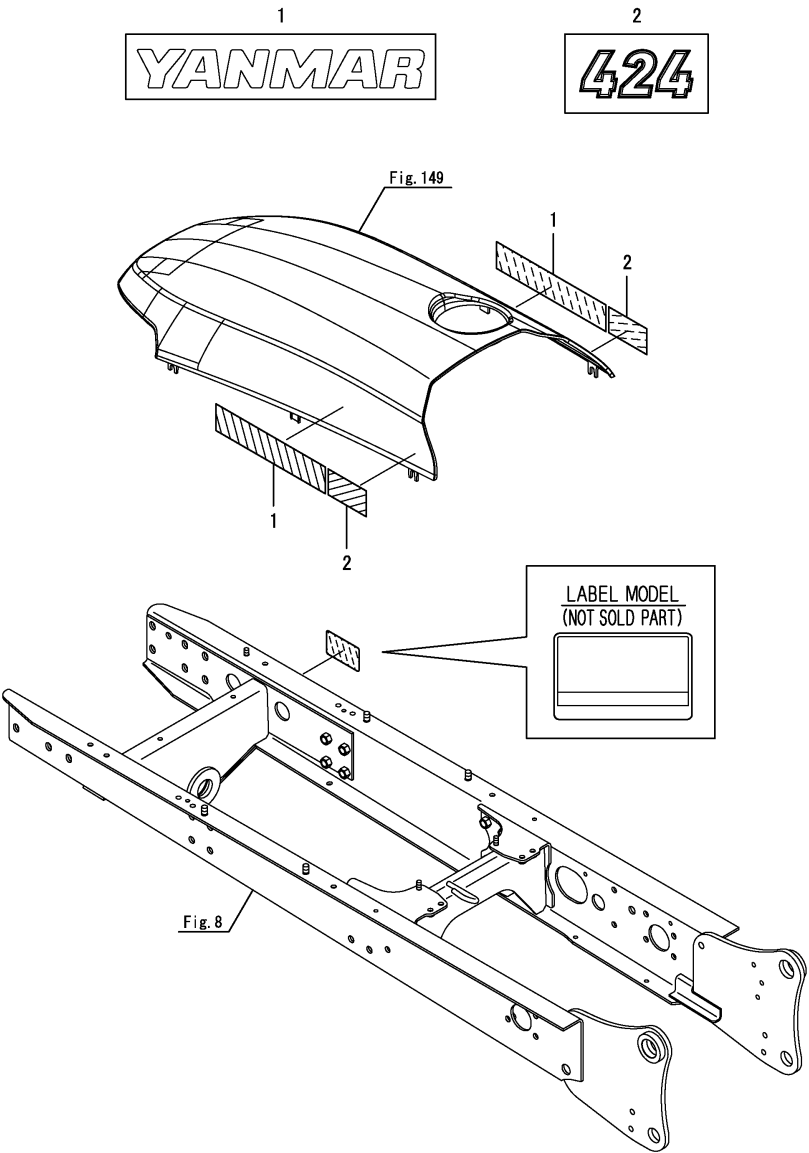

LABEL MODEL
(NOT SOLD PART)

| | |
|--|--|
| | |
| | |
| | |

Remarks
* This figure is applicable to [(B)=F500001] or following machines.
Please refer to Fig.118 before above-mentioned Engine Serial.

N:Old $\xleftrightarrow[\text{No}]{\text{Yes}}$ New, Q:Old $\xleftrightarrow[\text{Yes}]{\text{No}}$ New, R:Old $\xleftrightarrow[\text{Yes}]{\text{Yes}}$ New, S:Old $\xleftrightarrow[\text{No}]{\text{No}}$ New, W:Add, Z:Discontinued, F:Interchangeable by set, K:Q'ty Change
Copyright (C) 2018 YANMAR GLOBAL CS CO., LTD. All Rights Reserved.

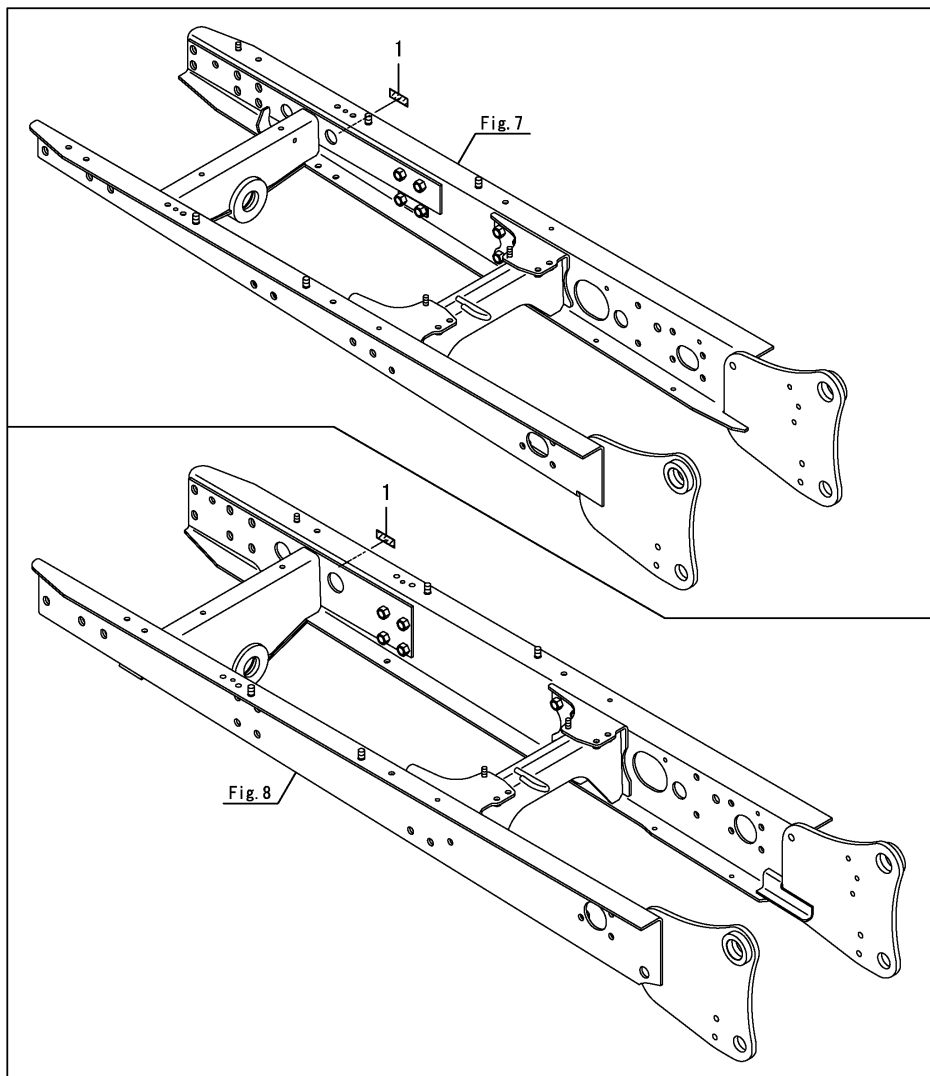

| No. | Lev. | Parts No. | Description | (A)=SA221,EU (B)=SA424,EU (C)= | | (D)= (E)= (F)= | | | | I R |
|-----|------|--------------|-----------------|--------------------------------------|-----|----------------------|-----|-----|-----|-----|
| | | | | (A) | (B) | (C) | (D) | (E) | (F) | |
| 1 | 1 | 1A8406-65900 | LABEL, YEU DATE | 1 | 1 | | | | | W |
| | | (A=F500003) | (B=F500001) | | | | | | | |
| 1-1 | 1 | 1A8406-65900 | LABEL, YEU DATE | 1 | 1 | | | | | Z |
| | | (A=F600001) | (B=F600001) | | | | | | | |

Fig.119. LABEL(SAFETY)(1)

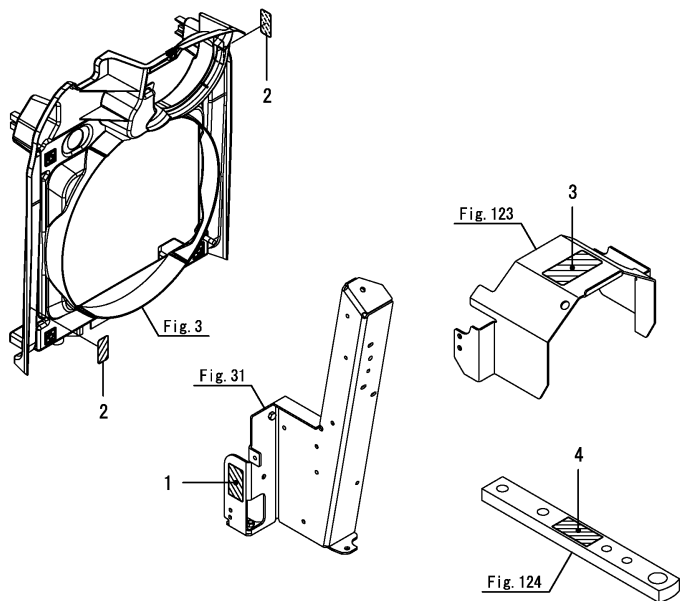
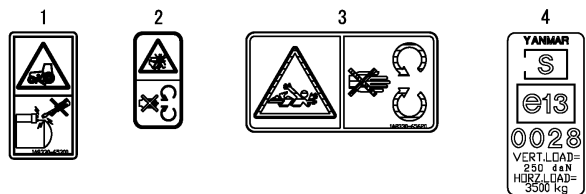

| No. | Lev. | Parts No. | Description | Q'ty | | | | | | I | R |
|-----|------|--------------|---------------------|------|-----|-----|-----|-----|-----|---|---|
| | | | | (A) | (B) | (C) | (D) | (E) | (F) | | |
| 1 | 1 | 1A8330-65300 | LABEL, JUMP START | 1 | 1 | | | | | | |
| 2 | 1 | 1A7874-65400 | LABEL, FAN WARNING | 2 | 2 | | | | | | |
| 3 | 1 | 1A8330-65620 | LABEL, DANGER SHAFT | 1 | 1 | | | | | | |
| 4 | 1 | 198280-65210 | LABEL, | 1 | 1 | | | | | | W |
| | | (A=F200116) | (B=F200114) | | | | | | | | |

* This figure is applicable to [(A)=F500001][(B)=F500000] or previous machines.
Please refer to Fig.161 since above-mentioned Engine Serial.

N:Old $\xleftrightarrow[\text{No}]{\text{Yes}}$ New, Q:Old $\xleftrightarrow[\text{Yes}]{\text{No}}$ New, R:Old $\xleftrightarrow[\text{Yes}]{\text{Yes}}$ New, S:Old $\xleftrightarrow[\text{No}]{\text{No}}$ New, W:Add, Z:Discontinued, F:Interchangeable by set, K:Q'ty Change
Copyright (C) 2018 YANMAR GLOBAL CS CO., LTD. All Rights Reserved.

Fig.161. (119A)LABEL(SAFETY)(1)

(D)=
(E)=
(F)=

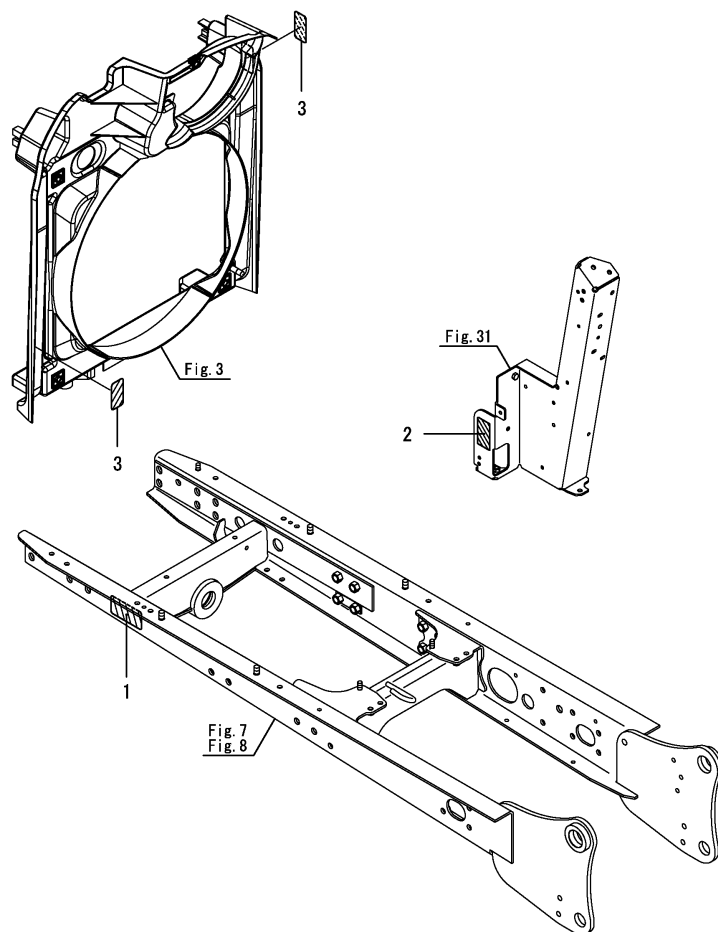
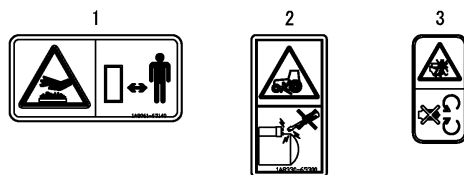

| | | | | (A)=SA221,EU | | | (D)= | | | | |
|-----|------|--------------|--------------------|--------------|-----|------|------|-----|-----|---|---|
| | | | | (B)=SA424,EU | | | (E)= | | | | |
| | | | | (C)= | | | (F)= | | | | |
| No. | Lev. | Parts No. | Description | | | Q'ty | | | | I | R |
| | | | | (A) | (B) | (C) | (D) | (E) | (F) | | |
| 1 | 1 | 1A8061-65140 | LABEL, SAFETY HOT | 1 | 1 | | | | | | |
| 2 | 1 | 1A8330-65300 | LABEL, JUMP START | 1 | 1 | | | | | | |
| 3 | 1 | 1A7874-65400 | LABEL, FAN WARNING | 2 | 2 | | | | | | |

* This figure is applicable to [(A)=F500002][(B)=F500001] or following machines.
Please refer to Fig.119 before above-mentioned Engine Serial.

N:Old $\xrightarrow[\text{No}]{\text{Yes}}$ New, Q:Old $\xrightarrow[\text{Yes}]{\text{No}}$ New, R:Old $\xrightarrow[\text{Yes}]{\text{Yes}}$ New, S:Old $\xrightarrow[\text{No}]{\text{No}}$ New, W:Add, Z:Discontinued, F:Interchangeable by set, K:Q'ty Change
Copyright (C) 2018 YANMAR GLOBAL CS CO., LTD. All Rights Reserved.

Fig.120. LABEL(SAFETY)(2)

(A)=SA221,EU
(B)=SA424,EU
(C)=

(D)=
(E)=
(F)=

| No. | Lev. | Parts No. | Description | Q'ty | | | | | | I | R |
|-----|------|--------------|---------------------|------|-----|-----|-----|-----|-----|---|---|
| | | | | (A) | (B) | (C) | (D) | (E) | (F) | | |
| 1 | 1 | 1A8330-65320 | LABEL, CAUTION | 1 | 1 | | | | | | |
| 2 | 1 | 1A8330-65410 | LABEL, DANGER PTO | 1 | 1 | | | | | | |
| 3 | 1 | 1A8330-65930 | LABEL, WARNING FIRE | 1 | 1 | | | | | | |
| 4 | 1 | 1A8330-65950 | LABEL, SEATBELT | 1 | 1 | | | | | | |

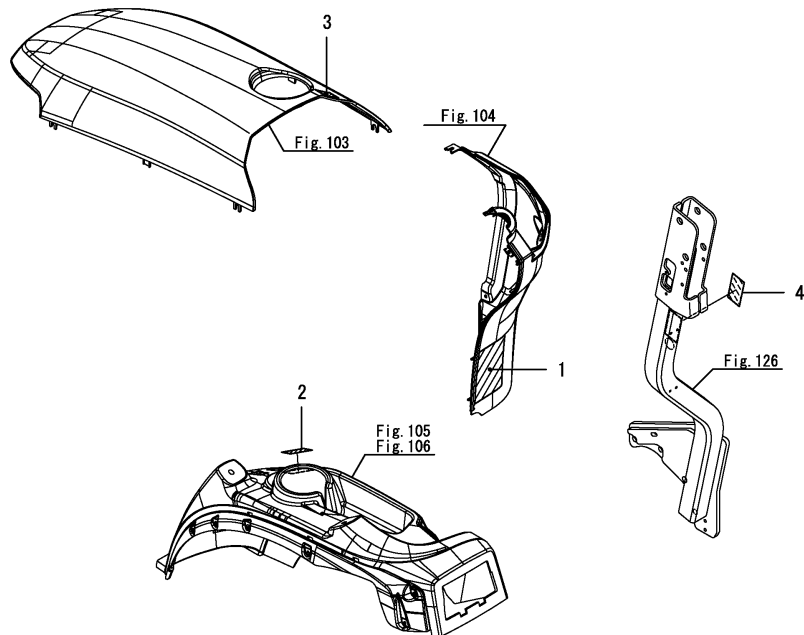
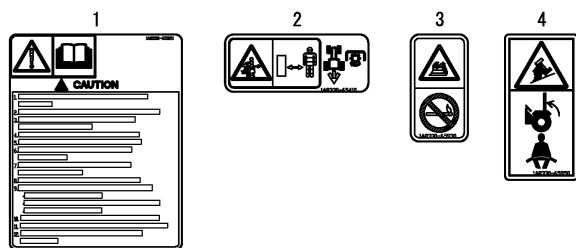

* This figure is applicable to [(A)=F500001][(B)=F500000] or previous machines.
Please refer to Fig.162(or 163) since above-mentioned Engine Serial.

N:Old $\xrightarrow[\text{No}]{\text{Yes}}$ New, Q:Old $\xrightarrow[\text{Yes}]{\text{No}}$ New, R:Old $\xrightarrow[\text{Yes}]{\text{Yes}}$ New, S:Old $\xrightarrow[\text{No}]{\text{No}}$ New, W:Add, Z:Discontinued, F:Interchangeable by set, K:Q'ty Change
Copyright (C) 2018 YANMAR GLOBAL CS CO., LTD. All RightsReserved.

Fig.162. (120A)LABEL(SAFETY)(2)

(A)=SA221,EU
(B)=SA424,EU
(C)=

(D)=
(E)=
(F)=

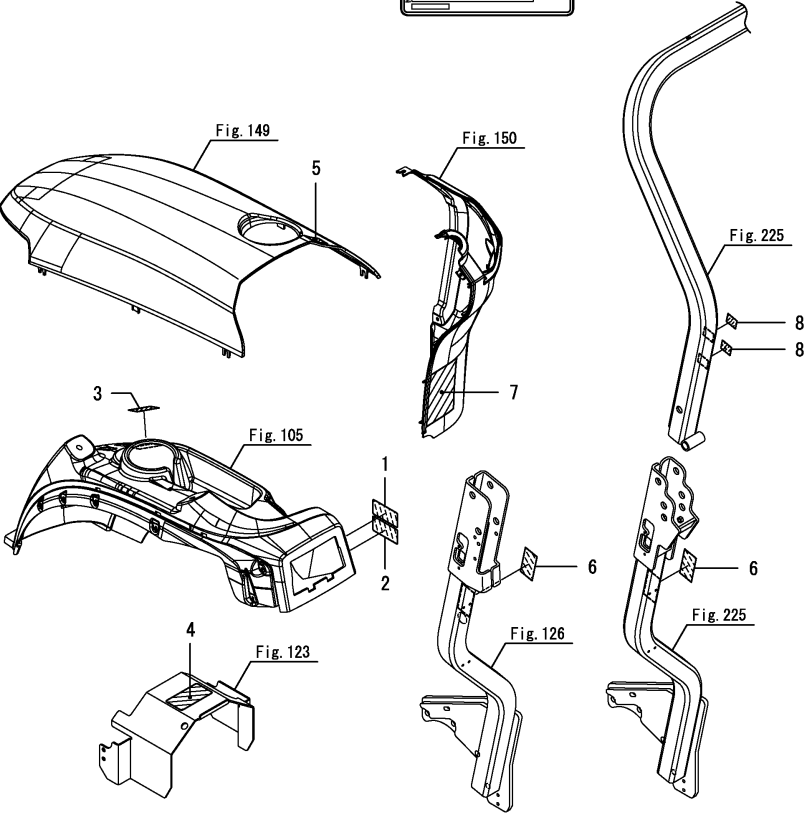
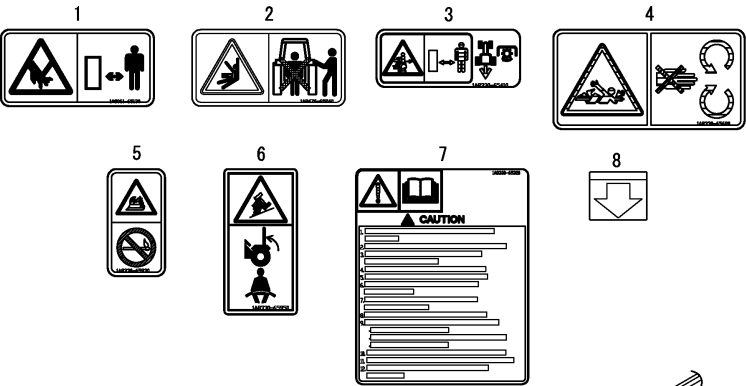

| No. | Lev. | Parts No. | Description | Q'ty | | | | | | I | R |
|--------------|------|--------------|---------------------|------|-----|-----|-----|-----|-----|---|---|
| | | | | (A) | (B) | (C) | (D) | (E) | (F) | | |
| 1 | 1 | 1A8061-65130 | LABEL, SAFETY HYD | 1 | | | | | | | |
| 2 | 1 | 1A8476-65240 | LABEL, SAFETY REAR | 1 | | | | | | | |
| 3 | 1 | 1A8330-65410 | LABEL, DANGER PTO | 1 | | | | | | | |
| 4 | 1 | 1A8330-65620 | LABEL, DANGER SHAFT | 1 | | | | | | | |
| 5 | 1 | 1A8330-65930 | LABEL, WARNING FIRE | 1 | | | | | | | |
| 6 | 1 | 1A8330-65950 | LABEL, SEATBELT | 1 | | | | | | | |
| 7 | 1 | 1A8330-65320 | LABEL, CAUTION | 1 | | | | | | | |
| 8 | 1 | 1A8406-65500 | LABEL, ARROW & LINE | 2 | | | | | | | W |
| (A=*2020.12) | | | | | | | | | | | |

Remarks
* This figure is applicable to [(A)=F500002] or following machines.
Please refer to Fig.120 before above-mentioned Engine Serial.

Fig.163. (120B)LABEL(SAFETY)(2)

(A)=SA221,EU
(B)=SA424,EU
(C)=

(D)=
(E)=
(F)=

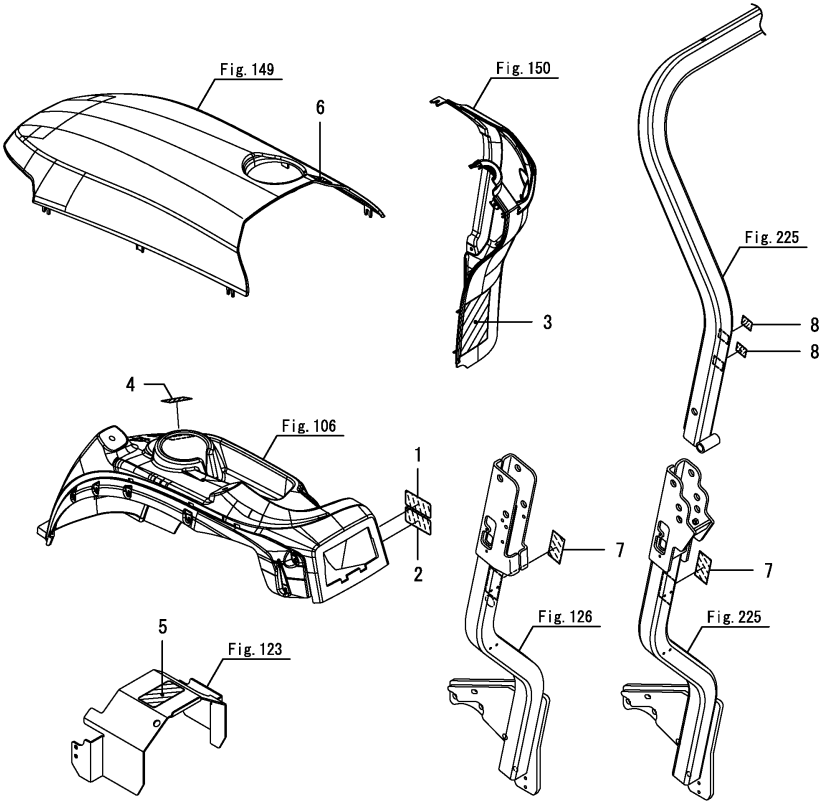
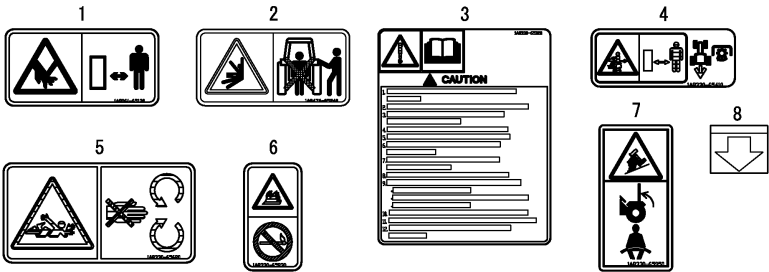

| No. | Lev. | Parts No. | Description | Q'ty | | | | | | I | R |
|--------------|------|--------------|---------------------|------|-----|-----|-----|-----|-----|---|---|
| | | | | (A) | (B) | (C) | (D) | (E) | (F) | | |
| 1 | 1 | 1A8061-65130 | LABEL, SAFETY HYD | | 1 | | | | | | |
| 2 | 1 | 1A8476-65240 | LABEL, SAFETY REAR | | 1 | | | | | | |
| 3 | 1 | 1A8330-65320 | LABEL, CAUTION | | 1 | | | | | | |
| 4 | 1 | 1A8330-65410 | LABEL, DANGER PTO | | 1 | | | | | | |
| 5 | 1 | 1A8330-65620 | LABEL, DANGER SHAFT | | 1 | | | | | | |
| 6 | 1 | 1A8330-65930 | LABEL, WARNING FIRE | | 1 | | | | | | |
| 7 | 1 | 1A8330-65950 | LABEL, SEATBELT | | 1 | | | | | | |
| 8 | 1 | 1A8406-65500 | LABEL, ARROW & LINE | | 2 | | | | | | W |
| (B="2020.12) | | | | | | | | | | | |

Remarks
* This figure is applicable to [(B)=F500001] or following machines.
Please refer to Fig.120 before above-mentioned Engine Serial.

Fig.188. LABEL(SAFETY)(CABIN)(2)

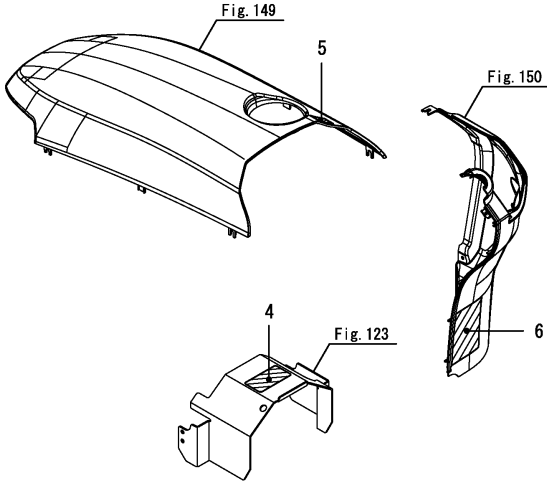
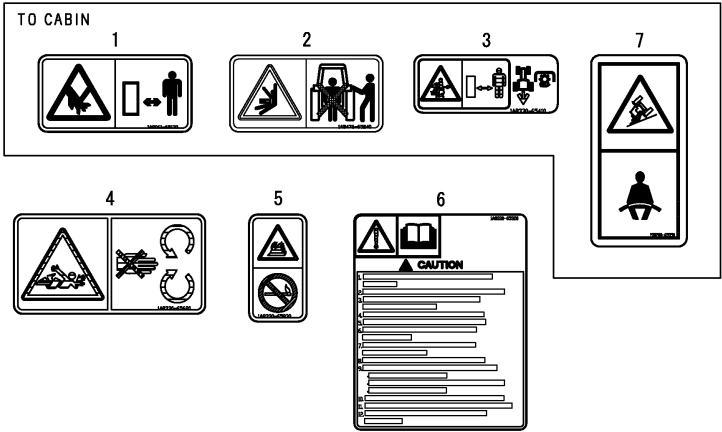

Remarks
* This figure is applicable to [(A)=F500002] or following machines.
Please refer to Fig.120 before above-mentioned Engine Serial.

(A)=SA221,EU
(B)=SA424,EU
(C)=

(D)=
(E)=
(F)=

| No. | Lev. | Parts No. | Description | Q'ty | | | | | | I | R |
|-----|------|--------------|---------------------|------|-----|-----|-----|-----|-----|---|---|
| | | | | (A) | (B) | (C) | (D) | (E) | (F) | | |
| 1 | 1 | 1A8061-65130 | LABEL, SAFETY HYD | 1 | | | | | | | |
| 2 | 1 | 1A8476-65240 | LABEL, SAFETY REAR | 1 | | | | | | | |
| 3 | 1 | 1A8330-65410 | LABEL, DANGER PTO | 1 | | | | | | | |
| 4 | 1 | 1A8330-65620 | LABEL, DANGER SHAFT | 1 | | | | | | | |
| 5 | 1 | 1A8330-65930 | LABEL, WARNING FIRE | 1 | | | | | | | |
| 6 | 1 | 1A8330-65320 | LABEL, CAUTION | 1 | | | | | | | |
| 7 | 1 | 198280-65950 | LABEL, SEATBELT | 1 | | | | | | | |

Fig.189. LABEL(SAFETY)(CABIN)(2)

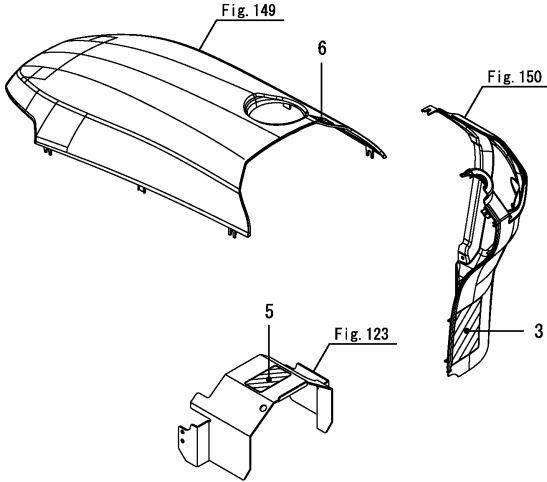
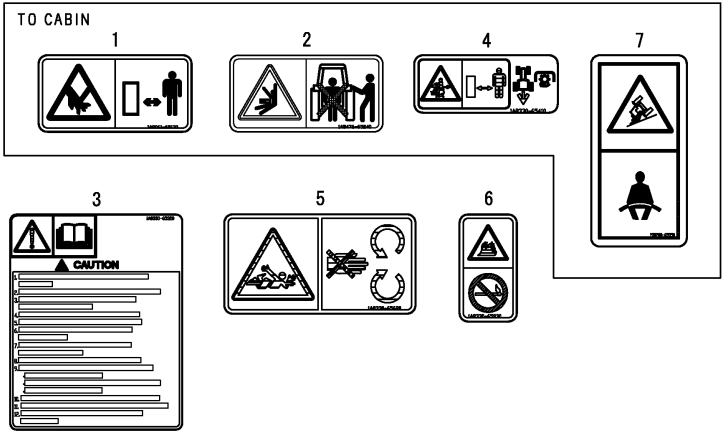

Remarks
* This figure is applicable to [(B)=F500001] or following machines.
Please refer to Fig.120 before above-mentioned Engine Serial.

(A)=SA221,EU
(B)=SA424,EU
(C)=

(D)=
(E)=
(F)=

| No. | Lev. | Parts No. | Description | Q'ty | | | | | | I | R |
|-----|------|--------------|---------------------|------|-----|-----|-----|-----|-----|---|---|
| | | | | (A) | (B) | (C) | (D) | (E) | (F) | | |
| 1 | 1 | 1A8061-65130 | LABEL, SAFETY HYD | | 1 | | | | | | |
| 2 | 1 | 1A8476-65240 | LABEL, SAFETY REAR | | 1 | | | | | | |
| 3 | 1 | 1A8330-65320 | LABEL, CAUTION | | 1 | | | | | | |
| 4 | 1 | 1A8330-65410 | LABEL, DANGER PTO | | 1 | | | | | | |
| 5 | 1 | 1A8330-65620 | LABEL, DANGER SHAFT | | 1 | | | | | | |
| 6 | 1 | 1A8330-65930 | LABEL, WARNING FIRE | | 1 | | | | | | |
| 7 | 1 | 198280-65950 | LABEL, SEATBELT | | 1 | | | | | | |

Fig.121. THREE POINT LINK

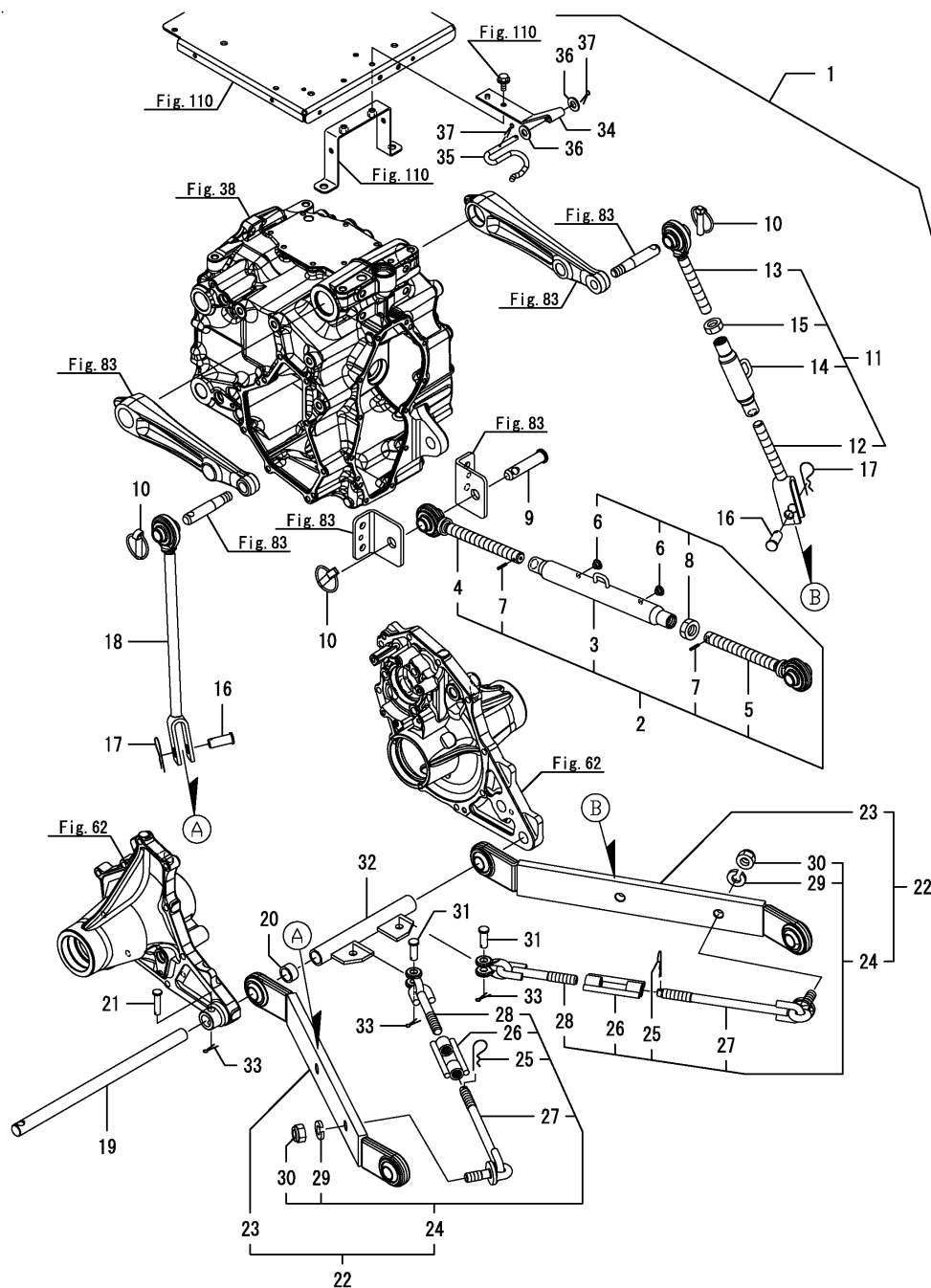

| No. | Lev. | Parts No. | Description | Q'ty | | | | | | I | R |
|--------------|------|--------------|----------------------|------|-----|-----|-----|-----|-----|---|---|
| | | | | (A) | (B) | (C) | (D) | (E) | (F) | | |
| 1 | 1 | 1A8330-71000 | HITCH KIT, 3-POINT | 1 | | | | | | | |
| 1-1 | 1 | 1A8330-71001 | LINK KIT,THREE POINT | 1 | | | | | | | N |
| (A=F5000002) | | | | | | | | | | | |
| 2 | 2 | 1A8330-71110 | LINK ASSY | 1 | | | | | | | |
| 3 | 3 | 1A8330-71240 | TURNBUCKLE ASSY | 1 | | | | | | | |
| 4 | 3 | 1A8330-71270 | EYE-BOLT ASSY, L | 1 | | | | | | | |
| 5 | 3 | 1A8330-71290 | EYE-BOLT ASSY, R | 1 | | | | | | | |
| 6 | 3 | 1A8330-71780 | CAP | 2 | | | | | | | |
| 7 | 3 | 22351-040020 | PIN, SPRING 4.0X20 | 2 | | | | | | | |
| 8 | 3 | 26756-200002 | NUT, LOCK M20 | 1 | | | | | | | |
| 9 | 2 | 1A8330-71120 | PIN | 1 | | | | | | | |
| 10 | 2 | 1A8330-71130 | PIN ASSY | 3 | | | | | | | |
| 11 | 2 | 1A8330-72100 | LINK ASSY, LIFT R | 1 | | | | | | | |
| 11-1 | 2 | 1A8330-72101 | LINK ASSY, LIFT R | 1 | | | | | | | N |
| (A=F5000002) | | | | | | | | | | | |
| 12 | 3 | 1A8330-72110 | YOKE ASSY, LIFT | 1 | | | | | | | |
| 12-1 | 3 | 1A8330-72111 | YOKE ASSY, LIFT | 1 | | | | | | | N |
| (A=F5000002) | | | | | | | | | | | |
| 13 | 3 | 1A8330-72200 | YOKE ASSY, LIFT | 1 | | | | | | | |
| 14 | 3 | 1A8330-72250 | TURNBUCKLE ASSY | 1 | | | | | | | |
| 15 | 3 | 26777-180002 | NUT, LOCK M18 | 1 | | | | | | | |
| 16 | 2 | 1A8330-72150 | PIN | 2 | | | | | | | |
| 17 | 2 | 1A8330-72170 | PIN, 16 | 2 | | | | | | | |
| 18 | 2 | 1A8330-72300 | LINK ASSY, LIFT L | 1 | | | | | | | |
| 18-1 | 2 | 1A8330-72301 | LINK ASSY, LIFT L | 1 | | | | | | | N |
| (A=F5000002) | | | | | | | | | | | |
| 19 | 2 | 1A8330-73110 | PIN, HINGE | 1 | | | | | | | |
| 20 | 2 | 1A8330-73120 | SPACER | 1 | | | | | | | |
| 21 | 2 | 1A8330-73130 | PIN | 1 | | | | | | | |
| 22 | 2 | 1A8330-73400 | LINK KIT, LOWER | 2 | | | | | | | |
| 23 | 3 | 1A8330-73500 | LINK ASSY, LOWER | 2 | | | | | | | |
| 24 | 3 | 1A8330-74100 | CHAIN KIT, CHECK | 2 | | | | | | | |
| 25 | 4 | 1A8330-72170 | PIN, 16 | 2 | | | | | | | |
| 26 | 4 | 1A8330-74610 | TURNBUCKLE ASSY | 2 | | | | | | | |
| 27 | 4 | 1A8330-74650 | CHAIN ASSY | 2 | | | | | | | |
| 28 | 4 | 1A8330-74800 | CHAIN ASSY | 2 | | | | | | | |
| 29 | 4 | 22217-160000 | WASHER, SPRING 16 | 2 | | | | | | | |
| 30 | 4 | 26356-160002 | NUT, M16 | 2 | | | | | | | |
| 31 | 2 | 1A8330-74160 | PIN | 2 | | | | | | | |
| 32 | 2 | 1A8330-74550 | CHAIN ASSY | 1 | | | | | | | |
| 33 | 2 | 22417-200300 | PIN, COTTER 2.0X30 | 3 | | | | | | | |
| 34 | 1 | 1A8330-71510 | STAY,HOOK | 1 | | | | | | | |
| 35 | 1 | 1A8330-71550 | HOOK, TOP LINK | 1 | | | | | | | |
| 36 | 1 | 22137-080000 | WASHER, 8 | 2 | | | | | | | |
| 37 | 1 | 22417-250250 | PIN, COTTER 2.5X25 | 2 | | | | | | | |

OCNP6-M02741 HITCH
Fig.122. THREE POINT LINK

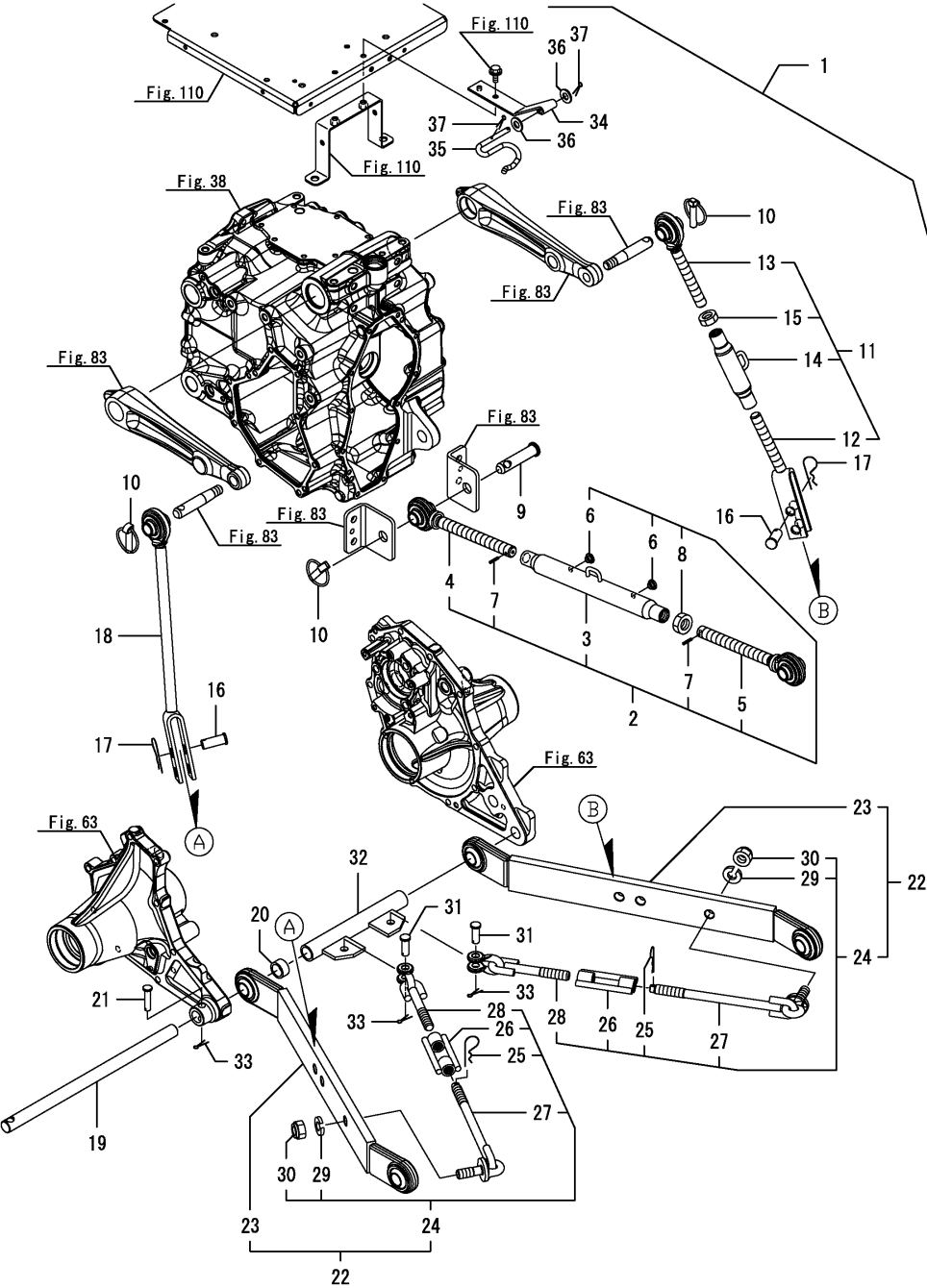

| | | | | | | | OCNP6-M02741 Fig.122 | | | | | |
|-----|------|--------------|--------------------|--|--|--|----------------------|------|--|-------------------------|---|---|
| | | | | | | | (A)=SA221,EU | (D)= | | | | |
| | | | | | | | (B)=SA424,EU | (E)= | | | | |
| | | | | | | | (C)= | (F)= | | | | |
| | | | | | | | | | | Q'ty | | |
| | | | | | | | | | | (A) (B) (C) (D) (E) (F) | | |
| No. | Lev. | Parts No. | Description | | | | | | | | I | R |
| 1 | 1 | 1A8320-71000 | HITCH KIT, 3-POINT | | | | | | | 1 | | |
| 2 | 2 | 1A8330-71110 | LINK ASSY | | | | | | | 1 | | |
| 3 | 3 | 1A8330-71240 | TURNBUCKLE ASSY | | | | | | | 1 | | |
| 4 | 3 | 1A8330-71270 | EYE-BOLT ASSY, L | | | | | | | 1 | | |
| 5 | 3 | 1A8330-71290 | EYE-BOLT ASSY, R | | | | | | | 1 | | |
| 6 | 3 | 1A8330-71780 | CAP | | | | | | | 2 | | |
| 7 | 3 | 22351-040020 | PIN, SPRING 4.0X20 | | | | | | | 2 | | |
| 8 | 3 | 26756-200002 | NUT, LOCK M20 | | | | | | | 1 | | |
| 9 | 2 | 1A8330-71120 | PIN | | | | | | | 1 | | |
| 10 | 2 | 1A8330-71130 | PIN ASSY | | | | | | | 3 | | |
| 11 | 2 | 1A8320-72100 | LINK ASSY, LIFT R | | | | | | | 1 | | |
| 12 | 3 | 1A8320-72110 | YOKE ASSY, LIFT | | | | | | | 1 | | |
| 13 | 3 | 1A8330-72200 | YOKE ASSY, LIFT | | | | | | | 1 | | |
| 14 | 3 | 1A8330-72250 | TURNBUCKLE ASSY | | | | | | | 1 | | |
| 15 | 3 | 26777-180002 | NUT, LOCK M18 | | | | | | | 1 | | |
| 16 | 2 | 1A8330-72150 | PIN | | | | | | | 2 | | |
| 17 | 2 | 1A8330-72170 | PIN, 16 | | | | | | | 2 | | |
| 18 | 2 | 1A8320-72300 | LINK ASSY, LIFT L | | | | | | | 1 | | |
| 19 | 2 | 1A8330-73110 | PIN, HINGE | | | | | | | 1 | | |
| 20 | 2 | 1A8330-73120 | SPACER | | | | | | | 1 | | |
| 21 | 2 | 1A8330-73130 | PIN | | | | | | | 1 | | |
| 22 | 2 | 1A8320-73400 | LINK KIT, LOWER | | | | | | | 2 | | |
| 23 | 3 | 1A8320-73500 | LINK ASSY, LOWER | | | | | | | 2 | | |
| 24 | 3 | 1A8330-74100 | CHAIN KIT, CHECK | | | | | | | 2 | | |
| 25 | 4 | 1A8330-72170 | PIN, 16 | | | | | | | 2 | | |
| 26 | 4 | 1A8330-74610 | TURNBUCKLE ASSY | | | | | | | 2 | | |
| 27 | 4 | 1A8330-74650 | CHAIN ASSY | | | | | | | 2 | | |
| 28 | 4 | 1A8330-74800 | CHAIN ASSY | | | | | | | 2 | | |
| 29 | 4 | 22217-160000 | WASHER, SPRING 16 | | | | | | | 2 | | |
| 30 | 4 | 26356-160002 | NUT, M16 | | | | | | | 2 | | |
| 31 | 2 | 1A8330-74160 | PIN | | | | | | | 2 | | |
| 32 | 2 | 1A8330-74550 | CHAIN ASSY | | | | | | | 1 | | |
| 33 | 2 | 22417-200300 | PIN, COTTER 2.0X30 | | | | | | | 3 | | |
| 34 | 1 | 1A8330-71510 | STAY,HOOK | | | | | | | 1 | | |
| 35 | 1 | 1A8330-71550 | HOOK, TOP LINK | | | | | | | 1 | | |
| 36 | 1 | 22137-080000 | WASHER, 8 | | | | | | | 2 | | |
| 37 | 1 | 22417-250250 | PIN, COTTER 2.5X25 | | | | | | | 2 | | |

Fig.123. P.T.O. GUARD

[illegible]

Fig.124. DRAWBAR(1)



Remarks
* This figure is applicable to [(A)=F500001][(B)=F500000] or previous machines.
* These parts are only available for spare parts purpose,
in case a complete drawbar + bracket kit is required, please refer to Fig.202.

(A)=SA221,EU
(B)=SA424,EU
(C)=

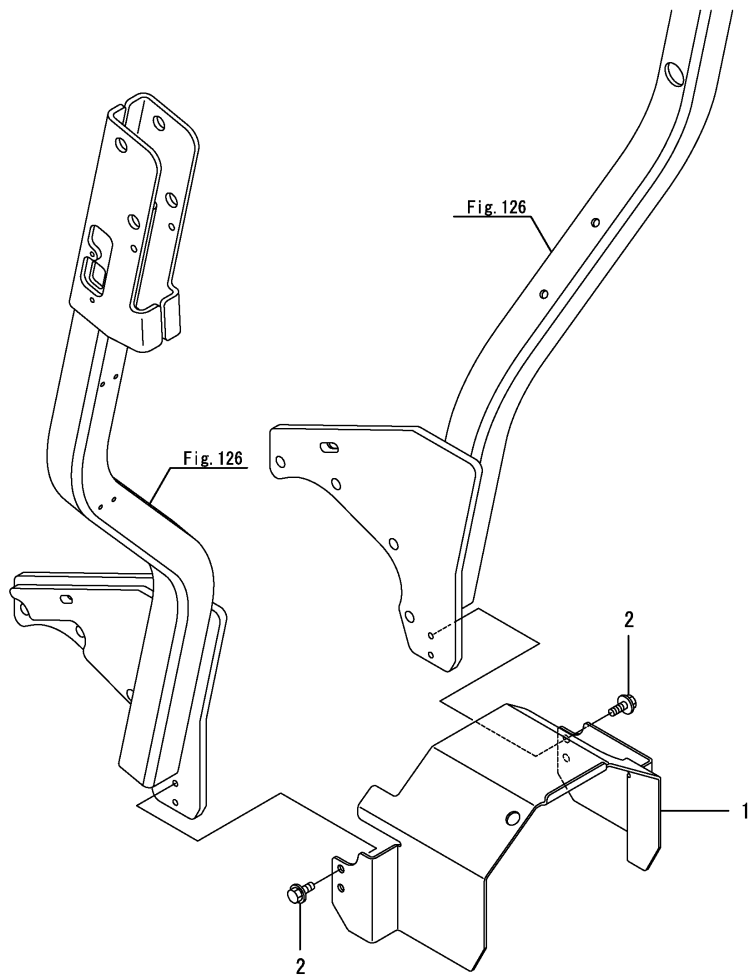
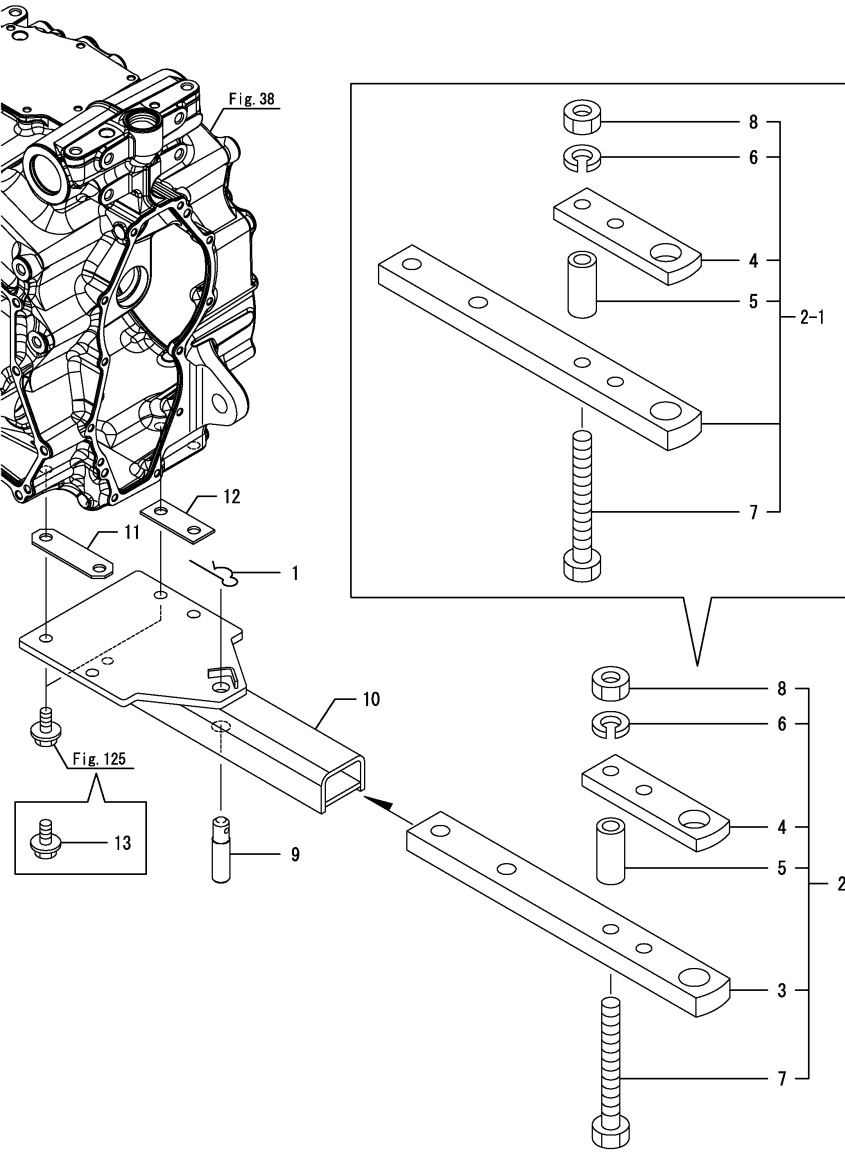
(D)=
(E)=
(F)=

| No. | Lev. | Parts No. | Description | Q'ty | | | | | | I | R |
|-----|------|-------------------------|----------------------|------|-----|-----|-----|-----|-----|---|---|
| | | | | (A) | (B) | (C) | (D) | (E) | (F) | | |
| 1 | 1 | 195230-17260 | PIN, SNAP 22S | 1 | 1 | | | | | | |
| 2 | 1 | 198280-75200 | HITCH KIT, DRAWBAR | 1 | 1 | | | | | | |
| 2-1 | 1 | 198280-75100 | M ASSY | 1 | 1 | | | | | N | |
| 3 | 2 | 198280-75210-1 | DRAWBER | 1 | 1 | | | | | Z | |
| | | (A=F200116) (B=F200114) | | | | | | | | | |
| 4 | 2 | 198280-75250 | PLATE, CLEVIS | 1 | 1 | | | | | | |
| 5 | 2 | 198280-75260 | SPACER, CLEVIS | 2 | 2 | | | | | | |
| 6 | 2 | 22217-160000 | WASHER, SPRING 16 | 2 | 2 | | | | | | |
| 7 | 2 | 26116-161302 | BOLT, M16X130 PLATED | 2 | 2 | | | | | | |
| 8 | 2 | 26716-160002 | NUT, M16 | 2 | 2 | | | | | | |
| 9 | 1 | 198253-75430 | PIN, HITCH | 1 | 1 | | | | | | |
| 10 | 1 | 1A8320-75710 | BRACKET ASSY,DRAWBAR | 1 | 1 | | | | | | |
| 11 | 1 | 1A8320-75770 | SPACER, L | 1 | 1 | | | | | | |
| 12 | 1 | 1A8320-75780 | SPACER, R | 1 | 1 | | | | | | |
| 13 | 1 | 26108-120252 | BOLT, M12X 25 PLATED | 4 | 4 | | | | | W | |
| | | (A=F500002) (B=F500001) | | | | | | | | | |

Fig.125. DRAWBAR(2)

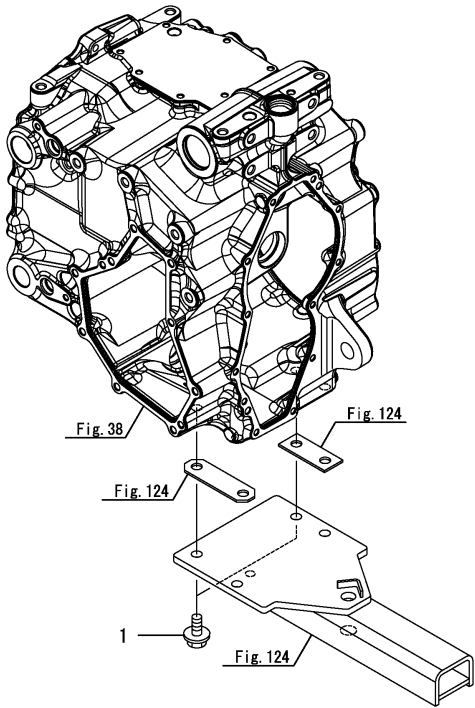

(A)=SA221,EU
(B)=SA424,EU
(C)=

(D)=
(E)=
(F)=

| No. | Lev. | Parts No. | Description | Q'ty | | | | | | I | R |
|-----|------|-----------------------------|-------------------------------------|------|-----|-----|-----|-----|-----|---|---|
| | | | | (A) | (B) | (C) | (D) | (E) | (F) | | |
| 1 | 1 | 26108-120252 (A=F500002) | BOLT, M12X 25 PLATED (B=F500001) | 4 | 4 | | | | | Z | |

Remarks
* These parts are only available for spare parts purpose,
in case a complete drawbar + bracket kit is required, please refer to Fig.202.

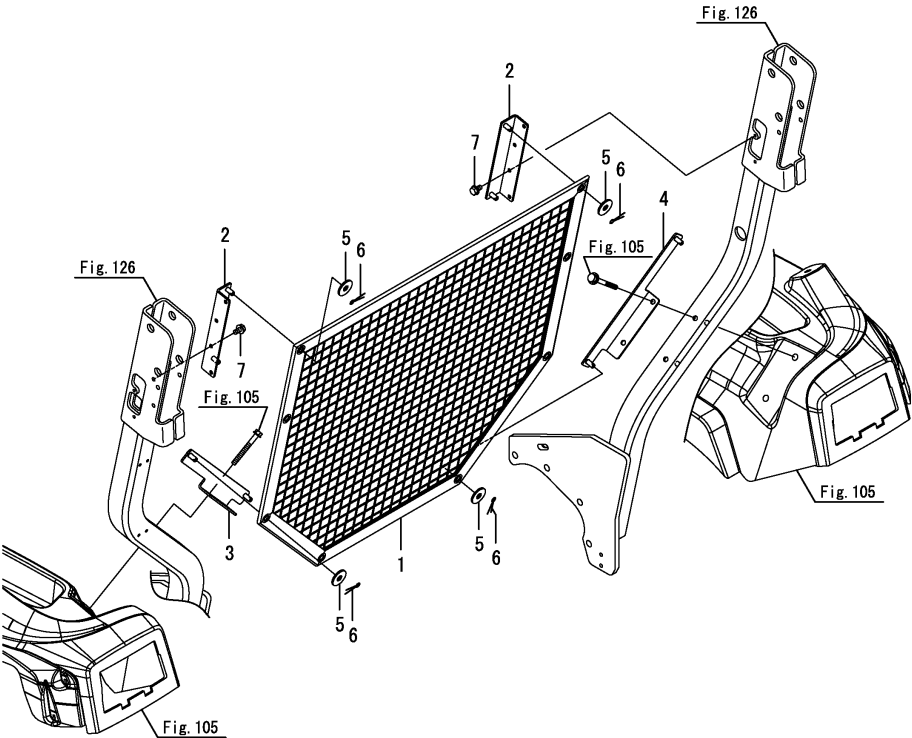

(A)=SA221,EU
(B)=SA424,EU
(C)=

(D)=
(E)=
(F)=

| No. | Lev. | Parts No. | Description | Q'ty | | | | | | I | R |
|-----|------|--------------|----------------------|------|-----|-----|-----|-----|-----|---|---|
| | | | | (A) | (B) | (C) | (D) | (E) | (F) | | |
| 1 | 1 | 1A8332-69500 | GUARD, NET | 1 | 1 | | | | | | |
| 2 | 1 | 1A8332-69600 | STAY ASSY, GUARD UP. | 2 | 2 | | | | | | |
| 3 | 1 | 1A8332-69680 | STAY ASSY, GUARD L | 1 | 1 | | | | | | |
| 4 | 1 | 1A8332-69730 | STAY ASSY, GUARD R | 1 | 1 | | | | | | |
| 5 | 1 | 22157-080000 | WASHER, 8 | 8 | 8 | | | | | | |
| 6 | 1 | 22417-200200 | PIN, COTTER 2.0X20 | 8 | 8 | | | | | | |
| 7 | 1 | 26106-060102 | BOLT, M6X 10 PLATED | 4 | 4 | | | | | | |

Remarks
* This figure is applicable to [(A)=F500002][[(B)=F500001] or following machines.

Fig.177. LINK(DIFF LOCK PEDAL)

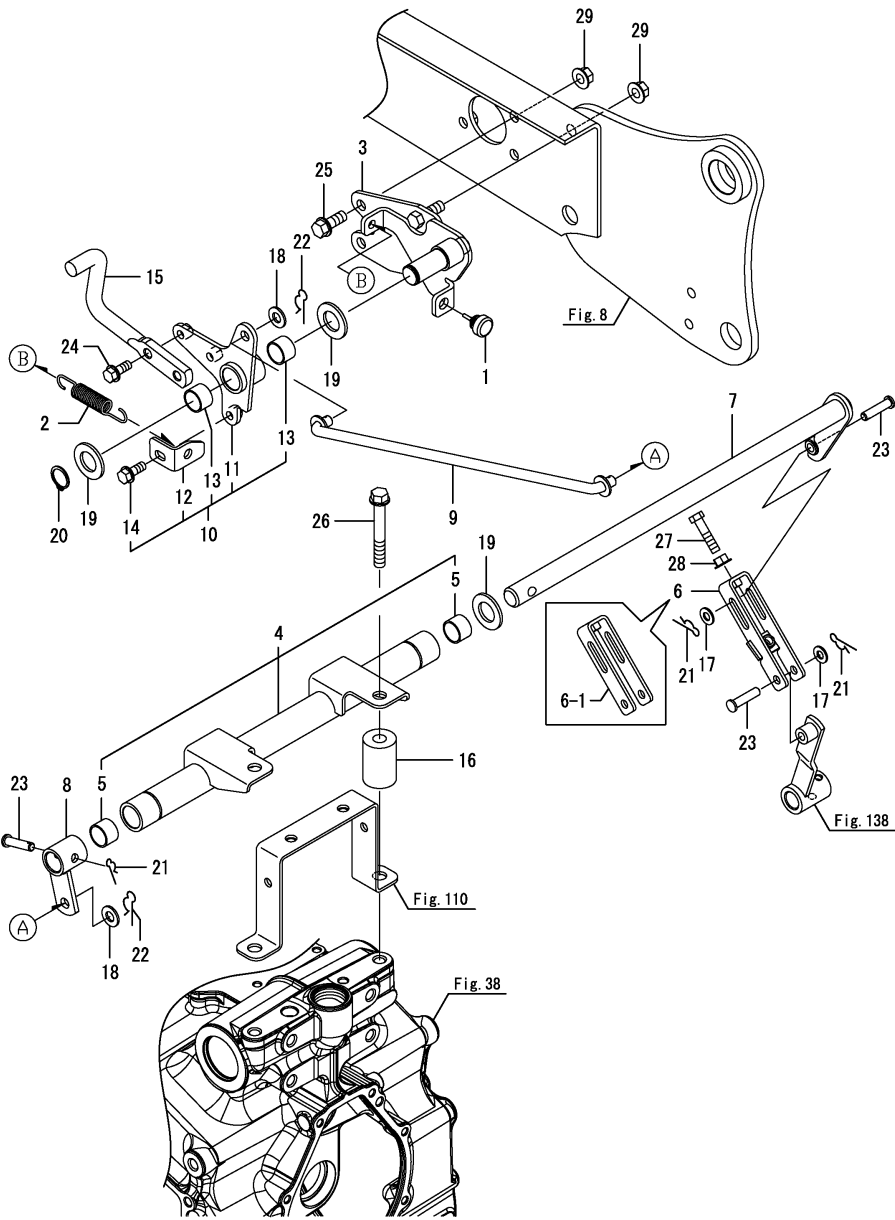

Remarks
* This figure is applicable to [(B)=F500001] or following machines.
(1)Interchangeable by simultaneous replacement with No.6-1, Fig.76 No.7-1 & Fig.138 No.7-1.

(A)=SA221,EU
(B)=SA424,EU
(C)=

(D)=
(E)=
(F)=

| No. | Lev. | Parts No. | Description | Q'ty | | | | | | I | R |
|-----|------|--------------|----------------------|------|-----|-----|-----|-----|-----|---|---|
| | | | | (A) | (B) | (C) | (D) | (E) | (F) | | |
| 1 | 1 | 194330-62530 | STOPPER, PEDAL | | 1 | | | | | | |
| 2 | 1 | 1A8320-63440 | SPRING, RETURN | | 1 | | | | | | |
| 3 | 1 | 1A8330-67111 | BRACKET ASSY, DIFF P | | 1 | | | | | | |
| 4 | 1 | 1A8330-67210 | BRACKET UNIT, SHAFT | | 1 | | | | | | |
| 5 | 2 | 24550-020150 | BUSH, 20X15 | | 2 | | | | | | |
| 6 | 1 | 1A8330-67370 | ADJUSTER, LINK | | 1 | | | | | | |
| 6-1 | 1 | 1A8330-67470 | ADJUSTER, LINK | | 1 | | | | | F | 1 |
| | | (B=F500001) | | | | | | | | | |
| 7 | 1 | 1A8330-67510 | SHAFT ASSY, LINK | | 1 | | | | | | |
| 8 | 1 | 1A8330-67610 | ARM ASSY, SHAFT | | 1 | | | | | | |
| 9 | 1 | 1A8330-67650 | ROD ASSY, LINK | | 1 | | | | | | |
| 10 | 1 | 1A8330-67710 | LINK UNIT,DIFF PEDAL | | 1 | | | | | | |
| 11 | 2 | 1A8330-67720 | LINK ASSY,DIFF PEDAL | | 1 | | | | | | |
| 12 | 2 | 1A8330-67750 | STAY, STOPPER | | 1 | | | | | | |
| 13 | 2 | 24550-020150 | BUSH, 20X15 | | 2 | | | | | | |
| 14 | 2 | 26106-080202 | BOLT, M8X 20 PLATED | | 1 | | | | | | |
| 15 | 1 | 1A8330-67770 | PEDAL, DIFF. LOCK | | 1 | | | | | | |
| 16 | 1 | 1A8330-67870 | COLLAR | | 2 | | | | | | |
| 17 | 1 | 22137-080000 | WASHER, 8 | | 2 | | | | | | |
| 18 | 1 | 22137-100000 | WASHER, 10 | | 2 | | | | | | |
| 19 | 1 | 22137-200000 | WASHER, 20 | | 3 | | | | | | |
| 20 | 1 | 22242-000200 | RING, 20 | | 1 | | | | | | |
| 21 | 1 | 22372-080000 | PIN, SNAP 8 | | 3 | | | | | | |
| 22 | 1 | 22372-100000 | PIN, SNAP 10 | | 2 | | | | | | |
| 23 | 1 | 22487-080300 | PIN, 8X 30 | | 3 | | | | | | |
| 24 | 1 | 26106-080202 | BOLT, M8X 20 PLATED | | 2 | | | | | | |
| 25 | 1 | 26106-100252 | BOLT, M10X 25 PLATED | | 2 | | | | | | |
| 26 | 1 | 26106-120752 | BOLT, M12X 75 PLATED | | 2 | | | | | | |
| 27 | 1 | 26116-080354 | BOLT, M8X 35 PLATED | | 1 | | | | | | |
| 28 | 1 | 26366-080002 | NUT, M8 | | 1 | | | | | | |
| 29 | 1 | 26366-100002 | NUT, M10 | | 3 | | | | | | |

Fig.227. HITCH(CLEVIS)

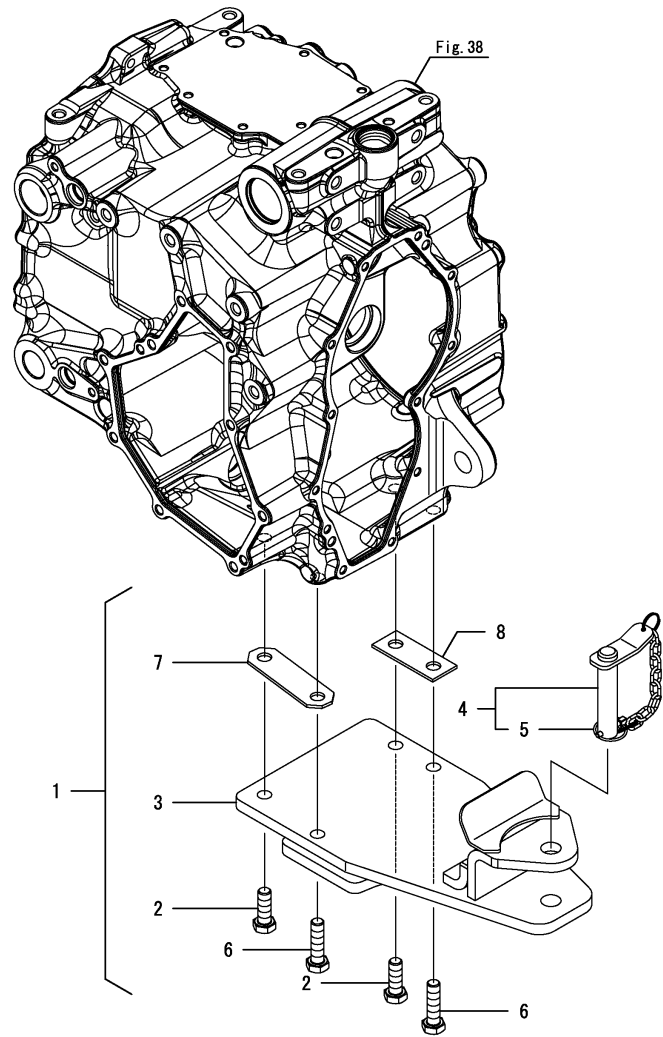

(A)=SA221,EU
(B)=SA424,EU
(C)=

(D)=
(E)=
(F)=

| No. | Lev. | Parts No. | Description | Q'ty | | | | | | I | R |
|-----|------|--------------|-------------------|------|-----|-----|-----|-----|-----|---|---|
| | | | | (A) | (B) | (C) | (D) | (E) | (F) | | |
| 1 | 1 | 1A832E-75400 | HITCH, CLEVIS KIT | 1 | 1 | | | | | | |
| 2 | 2 | 1A832E-75170 | BOLT, M12X35 | 2 | 2 | | | | | | |
| 3 | 1 | 1A832E-99100 | M ASSY, CLEVIS | 1 | 1 | | | | | | |
| 4 | 2 | 1A832E-75510 | PIN ASSY, CLEVIS | 1 | 1 | | | | | | |
| 5 | 3 | 1A832E-75550 | PIN, LINCHPIN | 1 | 1 | | | | | | |
| 6 | 2 | 1A832E-75540 | BOLT, M12X45 | 2 | 2 | | | | | | |
| 7 | 2 | 1A8320-75770 | SPACER, L | 1 | 1 | | | | | | |
| 8 | 2 | 1A8320-75780 | SPACER, R | 1 | 1 | | | | | | |

Remarks
* This figure is applicable to [(A)=F500002][[(B)=F500001] or following machines.

(A)=SA221,EU
(B)=SA424,EU
(C)=

(D)=
(E)=
(F)=

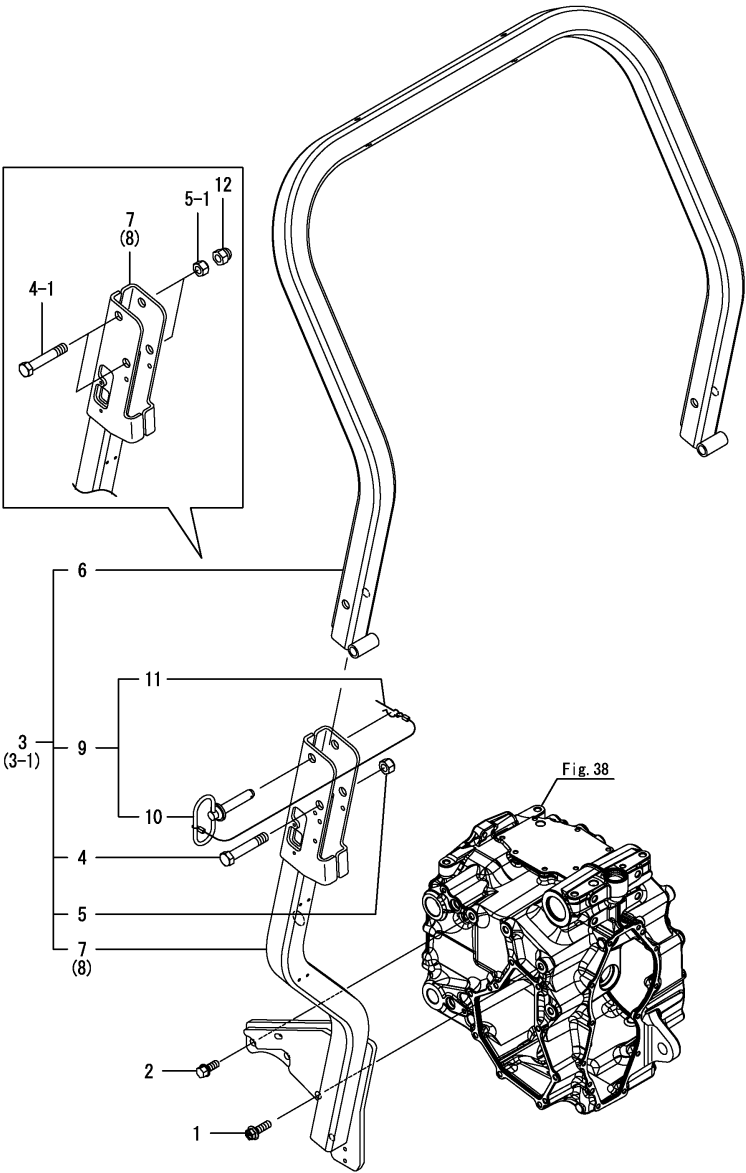

| No. | Lev. | Parts No. | Description | Q'ty | | | | | | I | R |
|-----|------|---------------------------|----------------------|------|-----|-----|-----|-----|-----|---|---|
| | | | | (A) | (B) | (C) | (D) | (E) | (F) | | |
| 1 | 1 | 1A7510-11860 | BOLT, M12X38 | 2 | 2 | | | | | | |
| 2 | 1 | 1A6770-85920 | BOLT, M12X30 | 6 | 6 | | | | | | |
| 3 | 1 | 1A8330-85710 | ROPS ASSY | 1 | 1 | | | | | | |
| 3-1 | 1 | 1A8330-85711 | ROPS ASSY | 1 | 1 | | | | | | S |
| | | (A=*2019.09) (B=*2019.09) | | | | | | | | | |
| 4 | 2 | 1A8300-85430 | BOLT, M16X90 | 2 | 2 | | | | | | |
| 4-1 | 2 | 1A8300-85430 | BOLT, M16X90 | 4 | 4 | | | | | | K |
| | | (A=*2019.09) (B=*2019.09) | | | | | | | | | |
| 5 | 2 | 1A8300-85440 | NUT, M16 | 2 | 2 | | | | | | |
| 5-1 | 2 | 1A8300-85440 | NUT, M16 | 4 | 4 | | | | | | K |
| | | (A=*2019.09) (B=*2019.09) | | | | | | | | | |
| 6 | 2 | 1A8330-85720 | FRAME ASSY, UPPER | 1 | 1 | | | | | | |
| 7 | 2 | 1A8330-85700 | M ASSY,ROPS FRAME EU | 1 | 1 | | | | | | |
| 8 | 2 | 1A8330-85800 | FRAME ASSY, RH LOWER | 1 | 1 | | | | | | |
| 9 | 2 | 1A8300-85910 | PIN ASSY, STOPPER | 2 | 2 | | | | | | Z |
| | | (A=*2019.09) (B=*2019.09) | | | | | | | | | |
| 10 | 3 | 1A8300-85920 | STOPPER ASSY, PIN | 2 | 2 | | | | | | Z |
| | | (A=*2019.09) (B=*2019.09) | | | | | | | | | |
| 11 | 3 | 1A8300-85930 | CLIP, PIN | 2 | 2 | | | | | | Z |
| | | (A=*2019.09) (B=*2019.09) | | | | | | | | | |
| 12 | 2 | 1A8406-85450 | NUT, CAP M16 | 4 | 4 | | | | | | W |
| | | (A=*2019.09) (B=*2019.09) | | | | | | | | | |

Remarks
* This figure is applicable to [(A)=*2020.11][(B)=*2020.11] or previous machines.
Please refer to Fig.225 since above-mentioned Engine Serial.

(A)=SA221,EU
(B)=SA424,EU
(C)=

(D)=
(E)=
(F)=

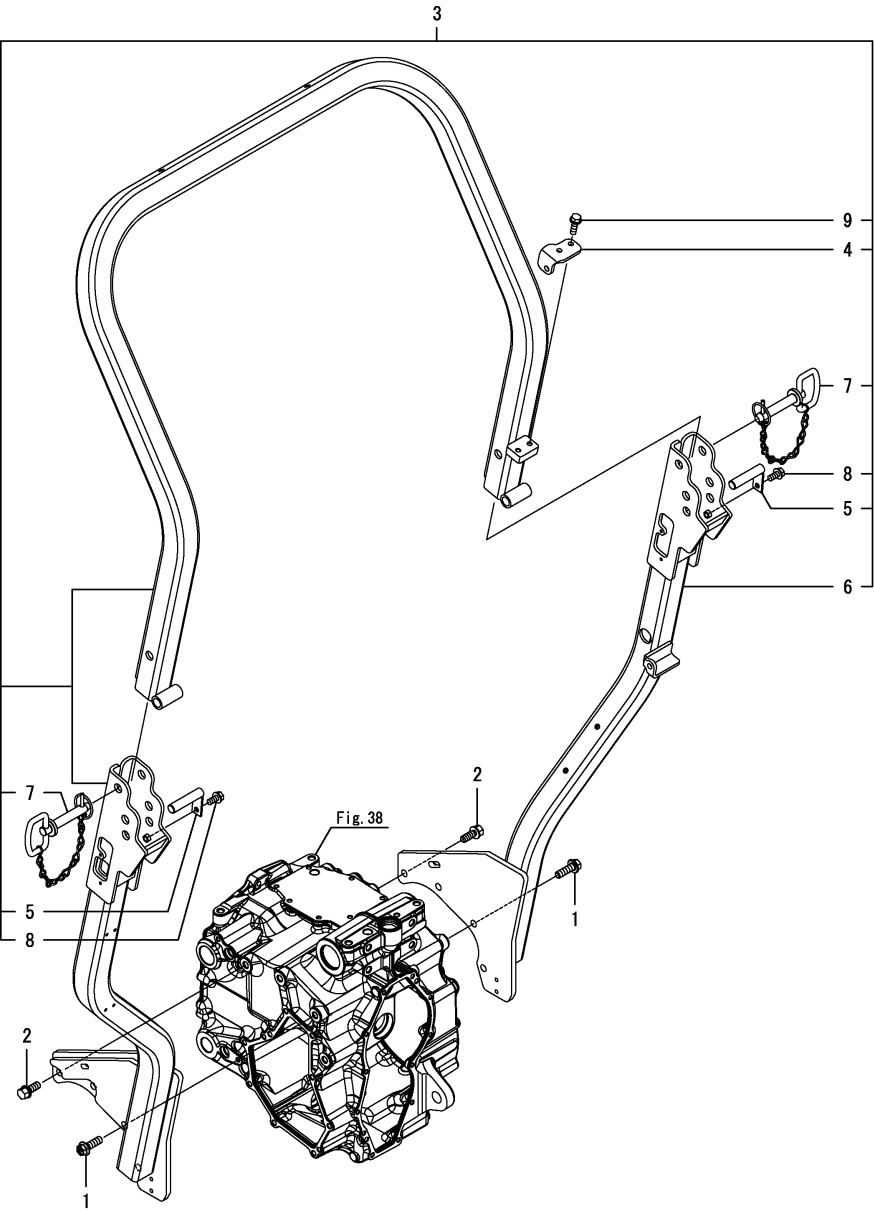

| No. | Lev. | Parts No. | Description | Q'ty | | | | | | I | R |
|-----|------|--------------|----------------------|------|-----|-----|-----|-----|-----|---|---|
| | | | | (A) | (B) | (C) | (D) | (E) | (F) | | |
| 1 | 1 | 1A7510-11860 | BOLT, M12X38 | 2 | 2 | | | | | | |
| 2 | 1 | 1A6770-85920 | BOLT, M12X30 | 6 | 6 | | | | | | |
| 3 | 1 | 1A8332-85050 | M ASSY,ROPS FOLDABLE | 1 | 1 | | | | | | |
| 4 | 2 | 1A8332-85630 | PLATE, DAMPER | 1 | 1 | | | | | | |
| 5 | 2 | 1A8406-85650 | PIN ASSY | 2 | 2 | | | | | | |
| 6 | 2 | 1A8332-85800 | FRAME ASSY, LOWER R | 1 | 1 | | | | | | |
| 7 | 2 | 1A832E-85920 | PIN ASSY, ROPS | 2 | 2 | | | | | | |
| 8 | 2 | 26106-080162 | BOLT, M8X 16 PLATED | 2 | 2 | | | | | | |
| 9 | 2 | 26106-080252 | BOLT, M8X 25 PLATED | 2 | 2 | | | | | | |

Remarks
* This figure is applicable to [(A)=*2020.12][(B)=*2020.12] or following machines.
Please refer to Fig.126 before above-mentioned Engine Serial.

(A)=SA221,EU
(B)=SA424,EU
(C)=

(D)=
(E)=
(F)=

| No. | Lev. | Parts No. | Description | Q'ty | | | | | | I | R |
|-----|------|--------------|--------------------|------|-----|-----|-----|-----|-----|---|---|
| | | | | (A) | (B) | (C) | (D) | (E) | (F) | | |
| 1 | 1 | 1A8330-85840 | ACOUSTIC ABSORBENT | | 2 | | | | | | |
| 2 | 1 | 1A8330-85850 | CAP, ROPS | | 2 | | | | | | |

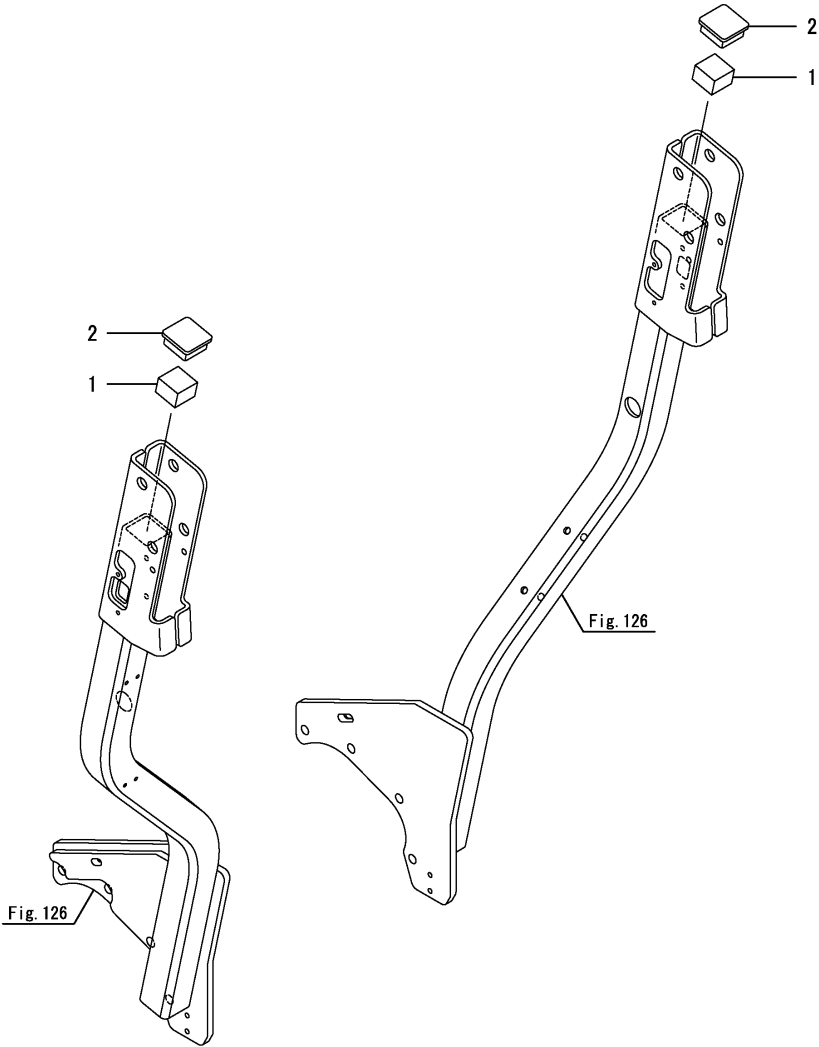
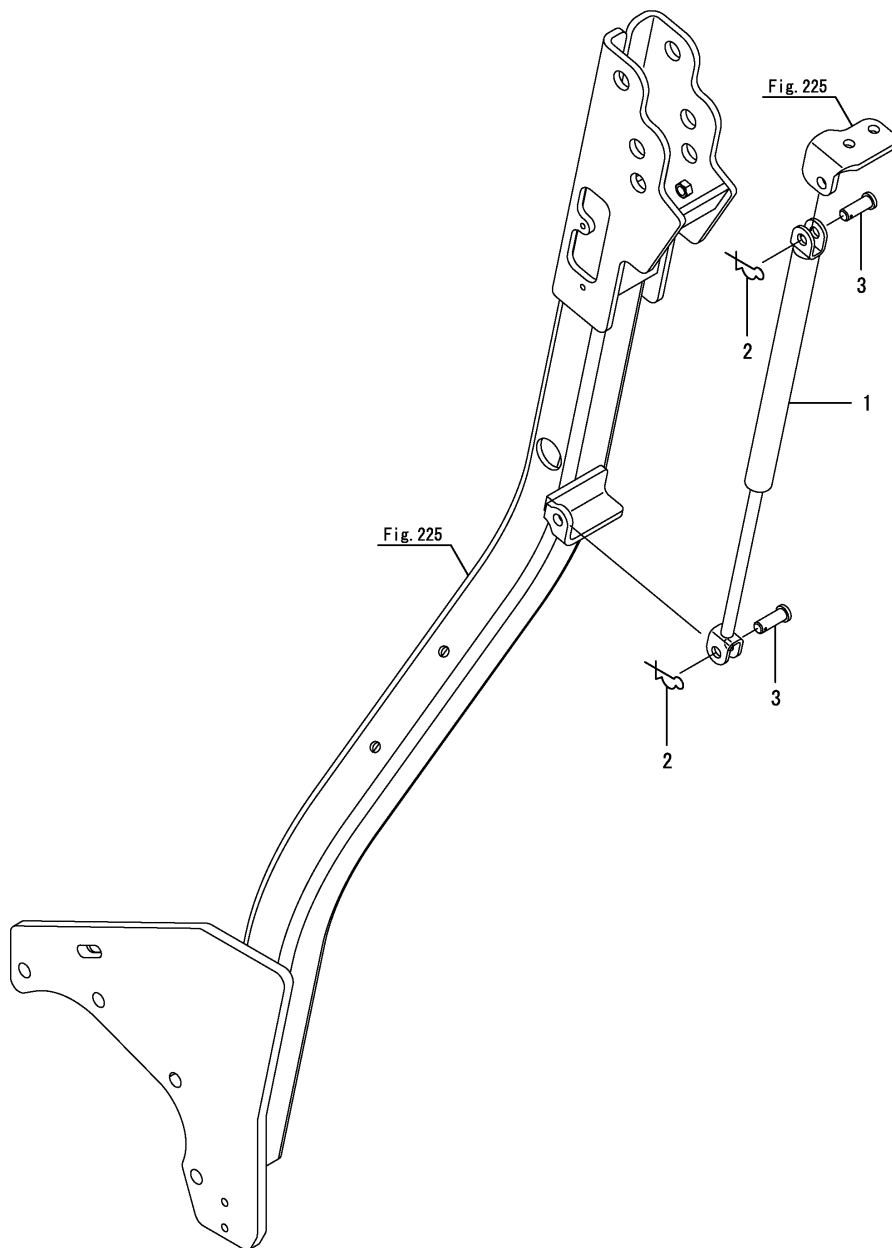

Fig.226. ROPS(ASSIST)



(A)=SA221,EU
(B)=SA424,EU
(C)=

(D)=
(E)=
(F)=

| No. | Lev. | Parts No. | Description | Q'ty | | | | | | I | R |
|-----|------|--------------|-----------------|------|-----|-----|-----|-----|-----|---|---|
| | | | | (A) | (B) | (C) | (D) | (E) | (F) | | |
| 1 | 1 | 1A8470-61360 | DAMPER, GAS 700 | 1 | 1 | | | | | | |
| 2 | 1 | 1C6360-65700 | PIN, SNAP 10 | 2 | 2 | | | | | | |
| 3 | 1 | 22487-100240 | PIN, H10X 24 | 2 | 2 | | | | | | |

Fig.128. MANUAL

(D)=
(E)=
(F)=

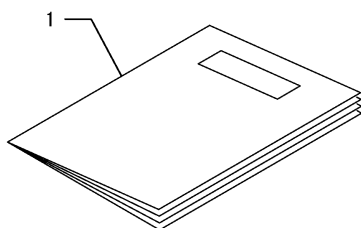
[illegible]

* This figure is applicable to [(A)=F500001][(B)=F500000] or previous machines.
Please refer to Fig.164 since above-mentioned Engine Serial.

N:Old $\xrightarrow[\text{No}]{\text{Yes}}$ New, Q:Old $\xrightarrow[\text{Yes}]{\text{No}}$ New, R:Old $\xrightarrow[\text{Yes}]{\text{Yes}}$ New, S:Old $\xrightarrow[\text{No}]{\text{No}}$ New, W:Add, Z:Discontinued, F:Interchangeable by set, K:Q'ty Change
Copyright (C) 2018 YANMAR GLOBAL CS CO., LTD. All Rights Reserved.

(A)=SA221,EU
(B)=SA424,EU
(C)=

(D)=
(E)=
(F)=

| No. | Lev. | Parts No. | Description | Q'ty | | | | | | I | R |
|-----|------|-------------------------|------------------|------|-----|-----|-----|-----|-----|---|---|
| | | | | (A) | (B) | (C) | (D) | (E) | (F) | | |
| 1 | 1 | 0A041-EN0320 | OPERATION MANUAL | 1 | 1 | | | | | | |
| 1-1 | 1 | 0A041-EN0340 | OPERATION MANUAL | 1 | 1 | | | | | S | |
| | | (A=F600001) (B=F600002) | | | | | | | | | |
| 1-2 | 1 | 0A041-EN0341 | OPERATION MANUAL | 1 | 1 | | | | | N | |
| | | (A=F610002) (B=F600021) | | | | | | | | | |
| 1-3 | 1 | 0A041-EN0342 | OPERATION MANUAL | 1 | 1 | | | | | N | |
| | | (A=F610039) (B=F610061) | | | | | | | | | |

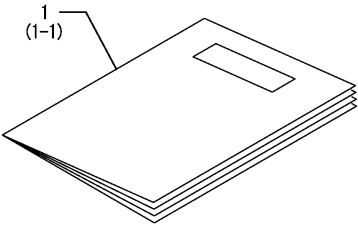

Remarks
* This figure is applicable to [(A)=F500002][[(B)=F500001] or following machines.
Please refer to Fig.128 before above-mentioned Engine Serial.

Fig.165. FRONT WEIGHT

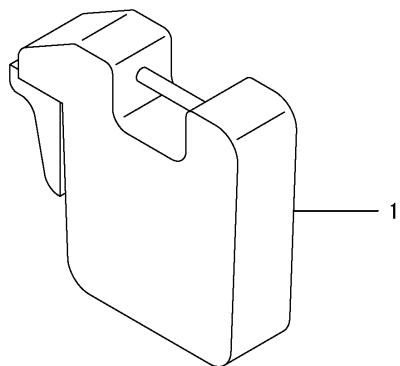
[illegible]

0CNP6-M02741 OPTIONAL
Fig.166. STOPPER(ANGLE)

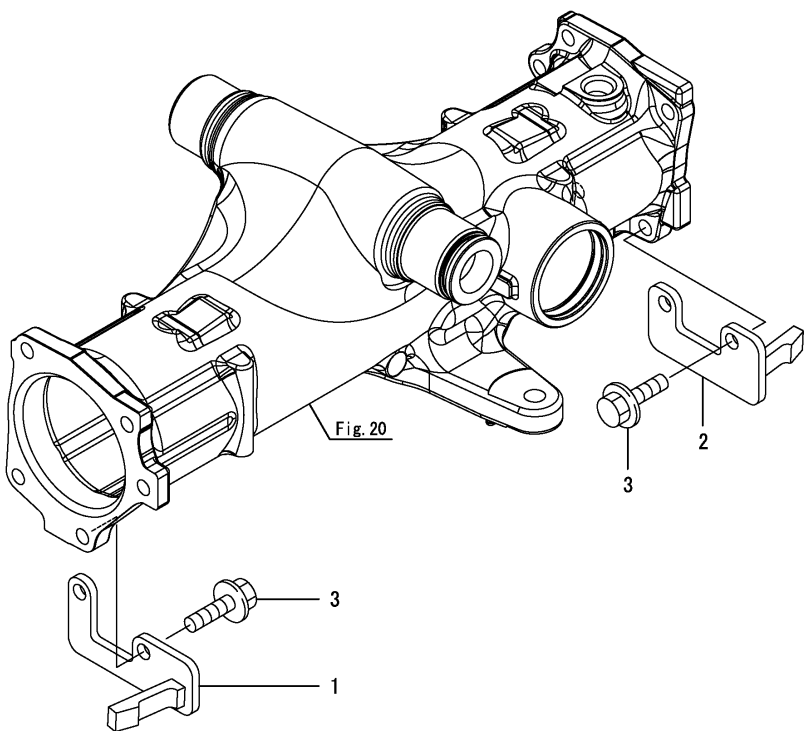

| | | | | | 0CNP6-M02741 Fig.166 | | | | | | | |
|-----|------|--------------|----------------------|------|----------------------|-----|------|-----|-----|---|---|--|
| | | | | | (A)=SA221,EU | | (D)= | | | | | |
| | | | | | (B)=SA424,EU | | (E)= | | | | | |
| | | | | | (C)= | | (F)= | | | | | |
| No. | Lev. | Parts No. | Description | Q'ty | | | | | | | | |
| | | | | (A) | (B) | (C) | (D) | (E) | (F) | I | R | |
| 1 | 1 | 1A8320-13100 | STOPPER ASSY,ANGLE L | | 1 | | | | | | | |
| 2 | 1 | 1A8320-13130 | STOPPER ASSY,ANGLE R | | 1 | | | | | | | |
| 3 | 1 | 1A8310-13910 | BOLT, TENSION 10X30 | | 4 | | | | | | | |

Fig.167. WEIGHT(REAR WHEEL)

(A)=SA221,EU
(B)=SA424,EU
(C)=

(D)=
(E)=
(F)=

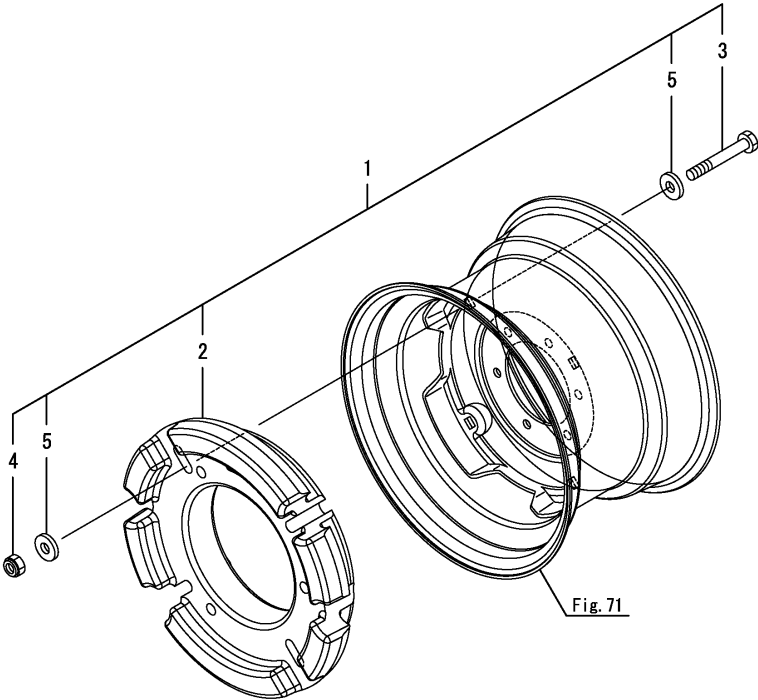

| No. | Lev. | Parts No. | Description | Q'ty | | | | | | I | R |
|-----|------|--------------|----------------------|------|-----|-----|-----|-----|-----|---|---|
| | | | | (A) | (B) | (C) | (D) | (E) | (F) | | |
| 1 | 1 | 1A8320-91300 | WEIGHT KIT, WHEEL RE | | 1 | | | | | | Z |
| | | (A=F500001) | | | | | | | | | |
| 2 | 2 | 1A8320-91310 | WEIGHT, WHEEL REAR | | 2 | | | | | | Z |
| | | (A=F500001) | | | | | | | | | |
| 3 | 2 | 1A8320-91320 | BOLT, M14X100 | | 8 | | | | | | Z |
| | | (A=F500001) | | | | | | | | | |
| 4 | 2 | 1A8320-91330 | NUT, LOCK M14 | | 8 | | | | | | Z |
| | | (A=F500001) | | | | | | | | | |
| 5 | 2 | 1A8320-91340 | WASHER, 14 | | 16 | | | | | | Z |
| | | (A=F500001) | | | | | | | | | |

Fig.168. MANUAL(FRENCH)

(A)=SA221,EU
(B)=SA424,EU
(C)=

(D)=
(E)=
(F)=

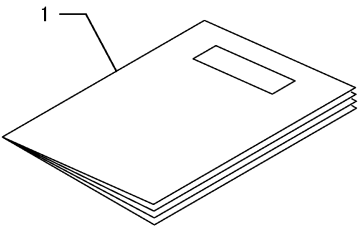
[illegible]

Remarks
* This figure is applicable to [(A)=F500001][(B)=F500000] or previous machines.
Please refer to Fig.178 since above-mentioned Engine Serial.

Fig.178. (168A)MANUAL(FRENCH)

(A)=SA221,EU
(B)=SA424,EU
(C)=

(D)=
(E)=
(F)=

| No. | Lev. | Parts No. | Description | Q'ty | | | | | | I | R |
|-----|------|-------------------------|------------------|------|-----|-----|-----|-----|-----|---|---|
| | | | | (A) | (B) | (C) | (D) | (E) | (F) | | |
| 1 | 1 | 0A041-FR0320 | OPERATION MANUAL | 1 | 1 | | | | | | |
| 1-1 | 1 | 0A041-FR0340 | OPERATION MANUAL | 1 | 1 | | | | | S | |
| | | (A=F600001) (B=F600002) | | | | | | | | | |
| 1-2 | 1 | 0A041-FR0341 | OPERATION MANUAL | 1 | 1 | | | | | N | |
| | | (A=F610002) (B=F600021) | | | | | | | | | |
| 1-3 | 1 | 0A041-FR0342 | OPERATION MANUAL | 1 | 1 | | | | | N | |
| | | (A=F610039) (B=F610061) | | | | | | | | | |

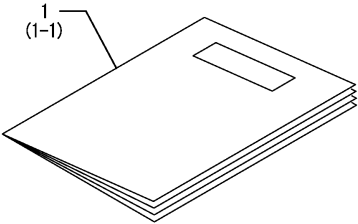

Remarks
* This figure is applicable to [(A)=F500002][[(B)=F500001] or following machines.
Please refer to Fig.168 before above-mentioned Engine Serial.

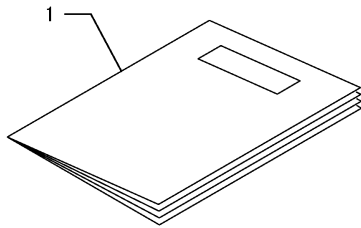
[illegible]

* This figure is applicable to [(A)=F500001][(B)=F500000] or previous machines.
Please refer to Fig.179 since above-mentioned Engine Serial.

Fig.179. (169A)MANUAL(GERMAN)

(A)=SA221,EU
(B)=SA424,EU
(C)=

$$\begin{aligned} (D) &= \\ (E) &= \\ (F) &= \end{aligned}$$

| No. | Lev. | Parts No. | Description | (A) | (B) | (C) | (D) | (E) | (F) | I | R |
|-----|------|--------------|------------------|-----|-----|-----|-----|-----|-----|---|---|
| 1 | 1 | 0A041-DE0320 | OPERATION MANUAL | 1 | 1 | | | | | | |
| 1-1 | 1 | 0A041-DE0340 | OPERATION MANUAL | 1 | 1 | | | | | | S |
| | | (A=F600001) | (B=F600002) | | | | | | | | |
| 1-2 | 1 | 0A041-DE0341 | OPERATION MANUAL | 1 | 1 | | | | | | N |
| | | (A=F610002) | (B=F600021) | | | | | | | | |
| 1-3 | 1 | 0A041-DE0342 | OPERATION MANUAL | 1 | 1 | | | | | | N |
| | | (A=F610039) | (B=F610061) | | | | | | | | |

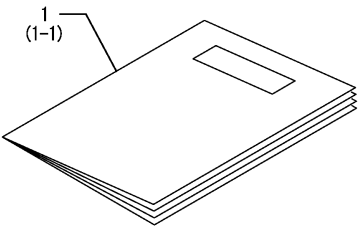

Remarks
* This figure is applicable to [(A)=F500002][(B)=F500001] or following machines.
Please refer to Fig.169 before above-mentioned Engine Serial.

N:Old $\xleftrightarrow[\text{No}]{\text{Yes}}$ New, Q:Old $\xleftrightarrow[\text{Yes}]{\text{No}}$ New, R:Old $\xleftrightarrow[\text{Yes}]{\text{Yes}}$ New, S:Old $\xleftrightarrow[\text{No}]{\text{No}}$ New, W:Add, Z:Discontinued, F:Interchangeable by set, K:Q'ty Change
Copyright (C) 2018 YANMAR GLOBAL CS CO., LTD. All Rights Reserved.

Fig.170. MANUAL(ITALIAN)

(D)=
(E)=
(F)=

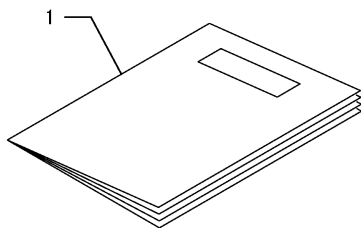
[illegible]

* This figure is applicable to [(A)=F500001][(B)=F500000] or previous machines.
Please refer to Fig.180 since above-mentioned Engine Serial.

N:Old $\xrightarrow[\text{No}]{\text{Yes}}$ New, Q:Old $\xrightarrow[\text{Yes}]{\text{No}}$ New, R:Old $\xrightarrow[\text{Yes}]{\text{Yes}}$ New, S:Old $\xrightarrow[\text{No}]{\text{No}}$ New, W:Add, Z:Discontinued, F:Interchangeable by set, K:Q'ty Change
Copyright (C) 2018 YANMAR GLOBAL CS CO., LTD. All Rights Reserved.

Fig.180. (170A)MANUAL(ITALIAN)

(A)=SA221,EU
(B)=SA424,EU
(C)=

(D)=
(E)=
(F)=

| No. | Lev. | Parts No. | Description | Q'ty | | | | | | I | R |
|-----|------|-------------------------|------------------|------|-----|-----|-----|-----|-----|---|---|
| | | | | (A) | (B) | (C) | (D) | (E) | (F) | | |
| 1 | 1 | 0A041-IT0320 | OPERATION MANUAL | 1 | 1 | | | | | | |
| 1-1 | 1 | 0A041-IT0340 | OPERATION MANUAL | 1 | 1 | | | | | S | |
| | | (A=F600001) (B=F600002) | | | | | | | | | |
| 1-2 | 1 | 0A041-IT0341 | OPERATION MANUAL | 1 | 1 | | | | | N | |
| | | (A=F610002) (B=F600021) | | | | | | | | | |
| 1-3 | 1 | 0A041-IT0342 | OPERATION MANUAL | 1 | 1 | | | | | N | |
| | | (A=F610039) (B=F610061) | | | | | | | | | |

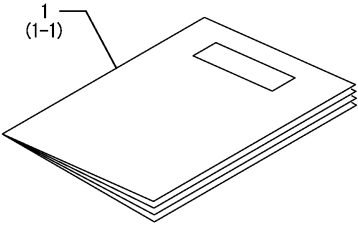

Remarks
* This figure is applicable to [(A)=F500002][[(B)=F500001] or following machines.
Please refer to Fig.170 before above-mentioned Engine Serial.

OCNP6-M02741 OPTIONAL
Fig.171. CRUISE CONTROL

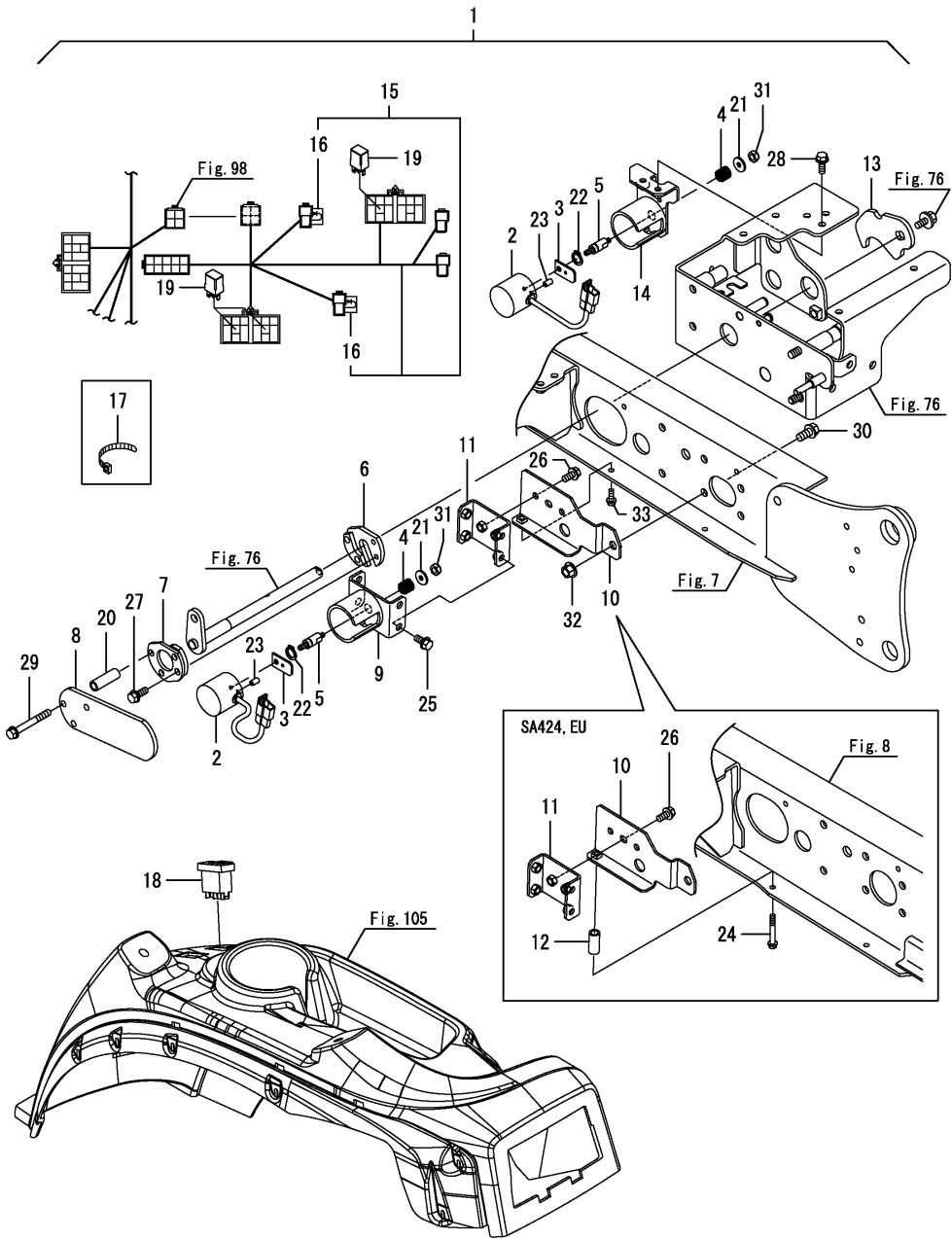

| No. | Lev. | Parts No. | Description | Q'ty | | | | | | I | R |
|-----|------|--------------|----------------------|------|-----|-----|-----|-----|-----|---|---|
| | | | | (A) | (B) | (C) | (D) | (E) | (F) | | |
| 1 | 1 | 1A8330-35901 | CONTROL KIT, CRUISE | 1 | 1 | | | | | | |
| 2 | 2 | 1A8260-35100 | MAGNET | 2 | 2 | | | | | | |
| 3 | 2 | 1A8260-35111 | PLATE, STOPPER | 2 | 2 | | | | | | |
| 4 | 2 | 1A8260-35120 | SPRING, 1.0X16X19 | 2 | 2 | | | | | | |
| 5 | 2 | 1A8260-35131 | BOLT, STEPPED 1/4-20 | 2 | 2 | | | | | | |
| 6 | 2 | 1A8320-35610 | PLATE ASSY,CRUISE OU | 1 | 1 | | | | | | |
| 7 | 2 | 1A8320-35650 | PLATE ASSY,CRUISE IN | 1 | 1 | | | | | | |
| 8 | 2 | 1A8320-35680 | PLATE, MAGNET | 1 | 1 | | | | | | |
| 9 | 2 | 1A8320-35710 | GUIDE ASSY, MAGNET | 1 | 1 | | | | | | |
| 10 | 2 | 1A8320-35750 | BRACKET ASSY, MAGNET | 1 | 1 | | | | | | |
| 11 | 2 | 1A8320-35770 | PLATE ASSY, MAGNET | 1 | 1 | | | | | | |
| 12 | 2 | 1A8320-35790 | COLLAR,9.2X13.8X30.7 | | | | 1 | | | | |
| 13 | 2 | 1A8330-35910 | ARM, CRUISE | 1 | 1 | | | | | | |
| 14 | 2 | 1A8330-35920 | BRACKET, MAGNET | 1 | 1 | | | | | | |
| 15 | 2 | 1A8330-51201 | HARNESS ASSY,CRUISE | 1 | 1 | | | | | | |
| 16 | 3 | 1A7500-51130 | DIODE, 3.0A | 2 | 2 | | | | | | |
| 17 | 2 | 1A8300-51210 | BAND, REPEAT | 15 | 15 | | | | | | |
| 18 | 2 | 1A8275-52200 | SWITCH, CRUISE | 1 | 1 | | | | | | |
| 19 | 2 | 1A7522-52950 | RELAY, ACM13221M19 | 3 | 3 | | | | | | |
| 20 | 2 | 1A1580-61540 | COLLAR, 9.2X13.8X42 | 3 | 3 | | | | | | |
| 21 | 2 | 22157-060000 | WASHER, 6 | 2 | 2 | | | | | | |
| 22 | 2 | 22242-000120 | RING, 12 | 2 | 2 | | | | | | |
| 23 | 2 | 22351-040008 | PIN, SPRING 4.0X 8 | 2 | 2 | | | | | | |
| 24 | 2 | 26106-060452 | BOLT, M6X 45 PLATED | | 1 | | | | | | |
| 25 | 2 | 26106-080162 | BOLT, M8X 16 PLATED | 4 | 4 | | | | | | |
| 26 | 2 | 26106-080162 | BOLT, M8X 16 PLATED | 2 | 2 | | | | | | |
| 27 | 2 | 26106-080202 | BOLT, M8X 20 PLATED | 1 | 1 | | | | | | |
| 28 | 2 | 26106-080202 | BOLT, M8X 20 PLATED | 2 | 2 | | | | | | |
| 29 | 2 | 26106-080652 | BOLT, M8X 65 PLATED | 3 | 3 | | | | | | |
| 30 | 2 | 26106-100202 | BOLT, M10X 20 PLATED | 1 | 1 | | | | | | |
| 31 | 2 | 26347-060002 | NUT, M6 | 2 | 2 | | | | | | |
| 32 | 2 | 26366-100002 | NUT, M10 | 1 | 1 | | | | | | |
| 33 | 2 | 26106-060162 | BOLT, M6X 16 PLATED | 1 | | | | | | | |

(A)=SA221,EU
(B)=SA424,EU
(C)=

(D)=
(E)=
(F)=

| No. | Lev. | Parts No. | Description | Q'ty | | | | | | I | R |
|-----|------|--------------|---------------------|------|-----|-----|-----|-----|-----|---|---|
| | | | | (A) | (B) | (C) | (D) | (E) | (F) | | |
| 1 | 1 | 1A8330-64100 | TOOLBOX ASSY | 1 | 1 | | | | | | |
| 2 | 2 | 1A8330-64110 | BRACKET, TOOLBOX | 1 | 1 | | | | | | |
| 3 | 2 | 1A8330-64130 | BRACKET, ACC | 1 | 1 | | | | | | |
| 4 | 2 | 1A7601-64810 | TOOLBOX | 1 | 1 | | | | | | |
| 5 | 2 | 26106-080162 | BOLT, M8X 16 PLATED | 2 | 2 | | | | | | |
| 6 | 2 | 26716-080002 | NUT, M8 | 4 | 4 | | | | | | |

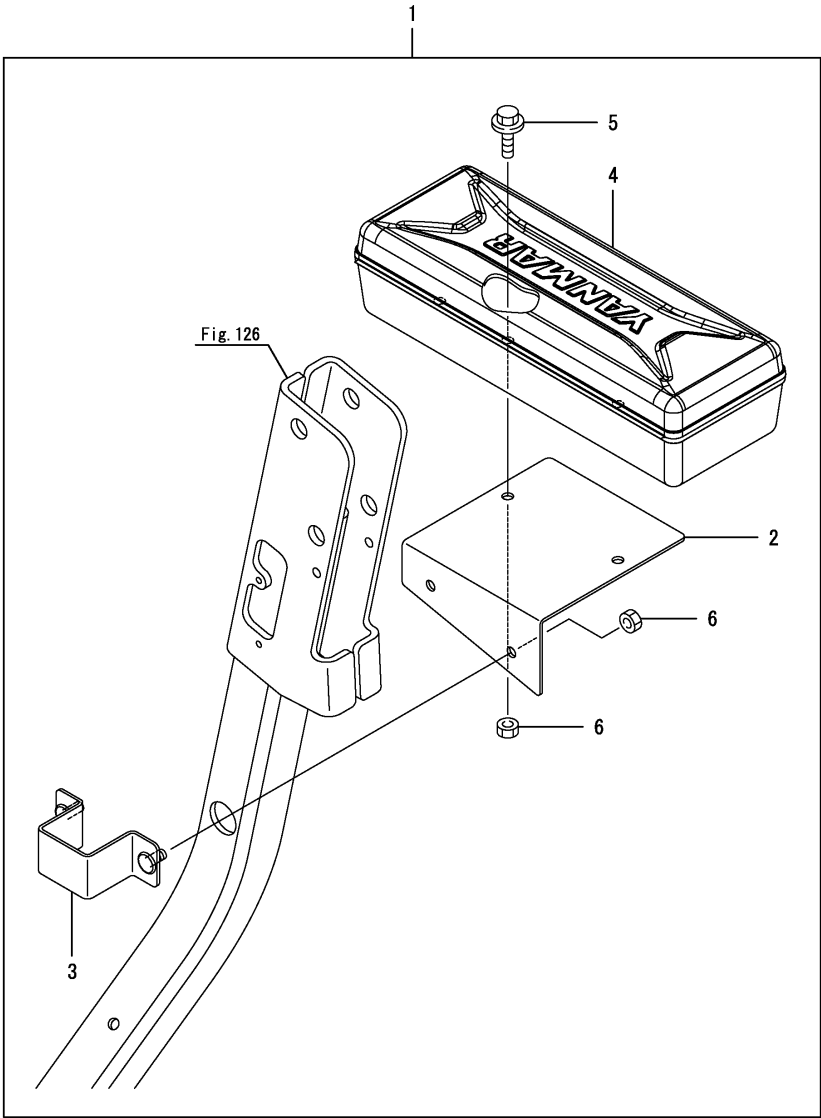

Fig.173. OPOWER SUPPLY SOCKET

(A)=SA221,EU
(B)=SA424,EU
(C)=

$$\begin{aligned} (D) &= \\ (E) &= \\ (F) &= \end{aligned}$$

| No. | Lev. | Parts No. | Description | Q'ty | | | | | | I | R |
|-----|------|--------------|-------------------|------|-----|-----|-----|-----|-----|---|---|
| | | | | (A) | (B) | (C) | (D) | (E) | (F) | | |
| 1 | 1 | 1A8330-57990 | OPTION KIT, DC12V | 1 | 1 | | | | | | |
| 2 | 2 | 1A7880-57100 | SOCKET, POWER | 1 | 1 | | | | | | |

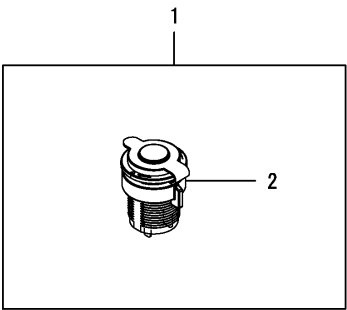
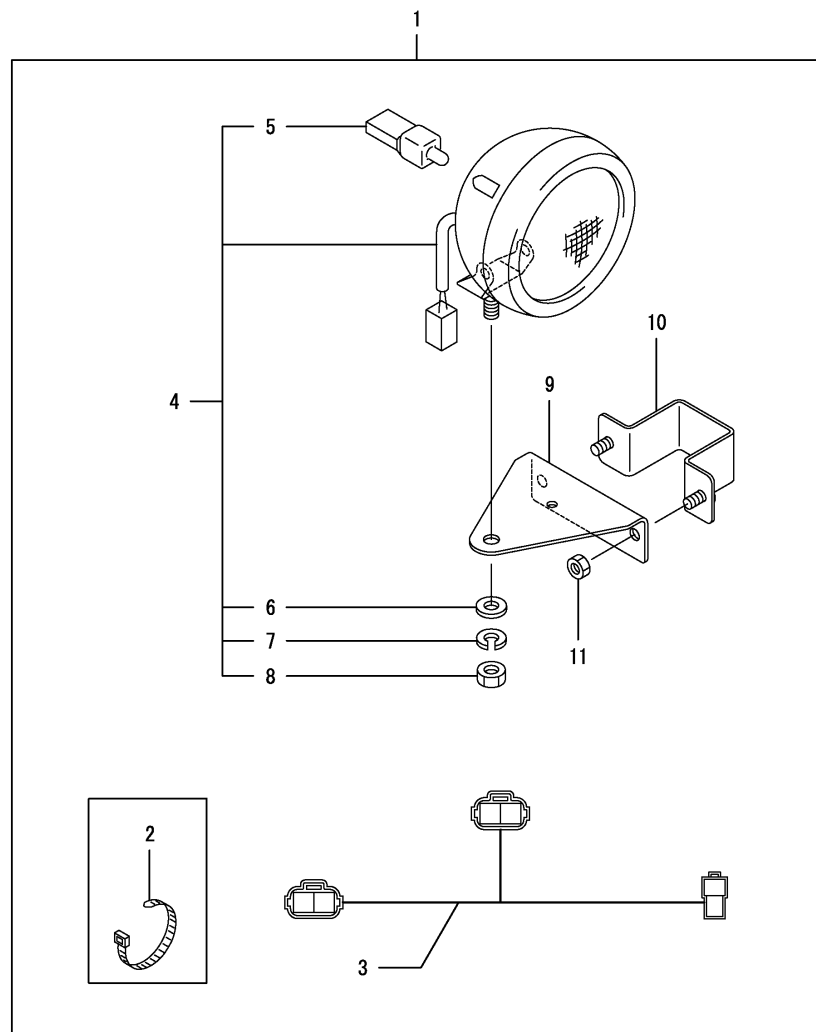

Fig.174. WORK LAMP



| No. | Lev. | Parts No. | Description | Q'ty | | | | | |
|-----|------|--------------|-------------------|------|-----|-----|-----|-----|-----|
| | | | | (A) | (B) | (C) | (D) | (E) | (F) |
| 1 | 1 | 1A8330-55100 | LAMP KIT, WORK | 1 | 1 | | | | |
| 2 | 2 | 1A8300-51210 | BAND, REPEAT | 4 | 4 | | | | |
| 3 | 2 | 1A8275-51260 | WIRE, WORK LAMP | 1 | 1 | | | | |
| 4 | 2 | 1A7340-54100 | LAMP ASSY, WORK | 2 | 2 | | | | |
| 5 | 3 | 1A7470-86270 | BULB, 12V-35W | 2 | 2 | | | | |
| 6 | 3 | 22137-100000 | WASHER, 10 | 2 | 2 | | | | |
| 7 | 3 | 22217-100000 | WASHER, SPRING 10 | 2 | 2 | | | | |
| 8 | 3 | 26736-100002 | NUT, M10 | 2 | 2 | | | | |
| 9 | 2 | 1A8330-55110 | STAY, WORK LAMP | 2 | 2 | | | | |
| 10 | 2 | 1A8330-64130 | BRACKET, ACC | 2 | 2 | | | | |
| 11 | 2 | 26716-080002 | NUT, M8 | 4 | 4 | | | | |

Fig.175. VALVE(REAR REMOTE)

(A)=SA221,EU
(B)=SA424,EU
(C)=

(D)=
(E)=
(F)=

| No. | Lev. | Parts No. | Description | Q'ty | | | | | | I | R |
|-----|------|--------------|----------------------|------|-----|-----|-----|-----|-----|---|---|
| | | | | (A) | (B) | (C) | (D) | (E) | (F) | | |
| 1 | 1 | 1A8330-99670 | VALVE KIT, R-REMOTE | 1 | 1 | | | | | | |
| 2 | 2 | 1TN325-41450 | HOSE,HIGH PRESSURE C | 1 | 1 | | | | | | |
| 3 | 2 | 1A8330-46050 | JOINT,90 3/4-16 | 1 | 1 | | | | | | |
| 4 | 3 | 24361-090800 | PACKING, AS 908 | 1 | 1 | | | | | | |
| 5 | 2 | 1A8265-46200 | STAY ASSY, LEVER | 1 | 1 | | | | | | |
| 6 | 2 | 1A8160-46250 | COUPLER, QUICK 3/8 | 4 | 4 | | | | | | |
| 7 | 2 | 198240-46280 | PLUG, DUST | 4 | 4 | | | | | | |
| 8 | 2 | 1A8265-46350 | LINK ASSY | 2 | 2 | | | | | | |
| 9 | 2 | 1A8265-46390 | PIN, LEVER | 1 | 1 | | | | | | |
| 10 | 2 | 1A8330-46810 | TEE, SWIVEL 9/16UNF | 1 | 1 | | | | | | |
| 11 | 2 | 1A8330-46820 | ELBOW, SWIVEL 9/16 | 1 | 1 | | | | | | |
| 12 | 2 | 1A8330-46830 | ELBOW, 45 SWIVEL9/16 | 1 | 1 | | | | | | |
| 13 | 2 | 1A8330-46850 | BRACKET, VALVE | 1 | 1 | | | | | | |
| 14 | 2 | 1A8330-46860 | COVER | 1 | 1 | | | | | | |
| 15 | 2 | 1A8330-46910 | LEVER ASSY, A | 1 | 1 | | | | | | |
| 16 | 2 | 1A8330-46920 | LEVER ASSY, B | 1 | 1 | | | | | | |
| 17 | 2 | 1A8330-46960 | COVER, HOSE REAR | 1 | 1 | | | | | | |
| 18 | 2 | 1A8330-46970 | LABEL, SCV PORT | 1 | 1 | | | | | | |
| 19 | 2 | 1A7882-47100 | HOSE, HIGH PRESSURE | 2 | 2 | | | | | | |
| 20 | 2 | 1A8330-47120 | JOINT, 90 ELBOW | 1 | 1 | | | | | | |
| 21 | 2 | 1A7882-47210 | JOINT ASSY | 2 | 2 | | | | | | |
| 22 | 2 | 1A8330-47700 | SCV ASSY | 1 | 1 | | | | | | |
| 23 | 2 | 194273-47910 | KNOB, CHANGE LEVER | 2 | 2 | | | | | | |
| 24 | 2 | 1A8250-48280 | JOINT/HYD, 3/4-16UNF | 4 | 4 | | | | | | |
| 25 | 3 | 194464-45930 | O-RING, 8-1 | 8 | 8 | | | | | | |
| 26 | 2 | 1A8265-48970 | LABEL,R REMOTE LEVER | 1 | 1 | | | | | | |
| 27 | 2 | 1A8300-51210 | BAND, REPEAT | 4 | 4 | | | | | | |
| 28 | 2 | 1A8330-64130 | BRACKET, ACC | 1 | 1 | | | | | | |
| 29 | 2 | 22137-080000 | WASHER, 8 | 4 | 4 | | | | | | |
| 30 | 2 | 22137-100000 | WASHER, 10 | 1 | 1 | | | | | | |
| 31 | 2 | 22372-080000 | PIN, SNAP 8 | 4 | 4 | | | | | | |
| 32 | 2 | 22372-100000 | PIN, SNAP 10 | 2 | 2 | | | | | | |
| 33 | 2 | 24550-010100 | BUSH, 10X10 | 4 | 4 | | | | | | |
| 34 | 2 | 26106-060162 | BOLT, M6X 16 PLATED | 4 | 4 | | | | | | |
| 35 | 2 | 26106-080122 | BOLT, M8X 12 PLATED | 3 | 3 | | | | | | |
| 36 | 2 | 26366-080002 | NUT, M8 | 2 | 2 | | | | | | |

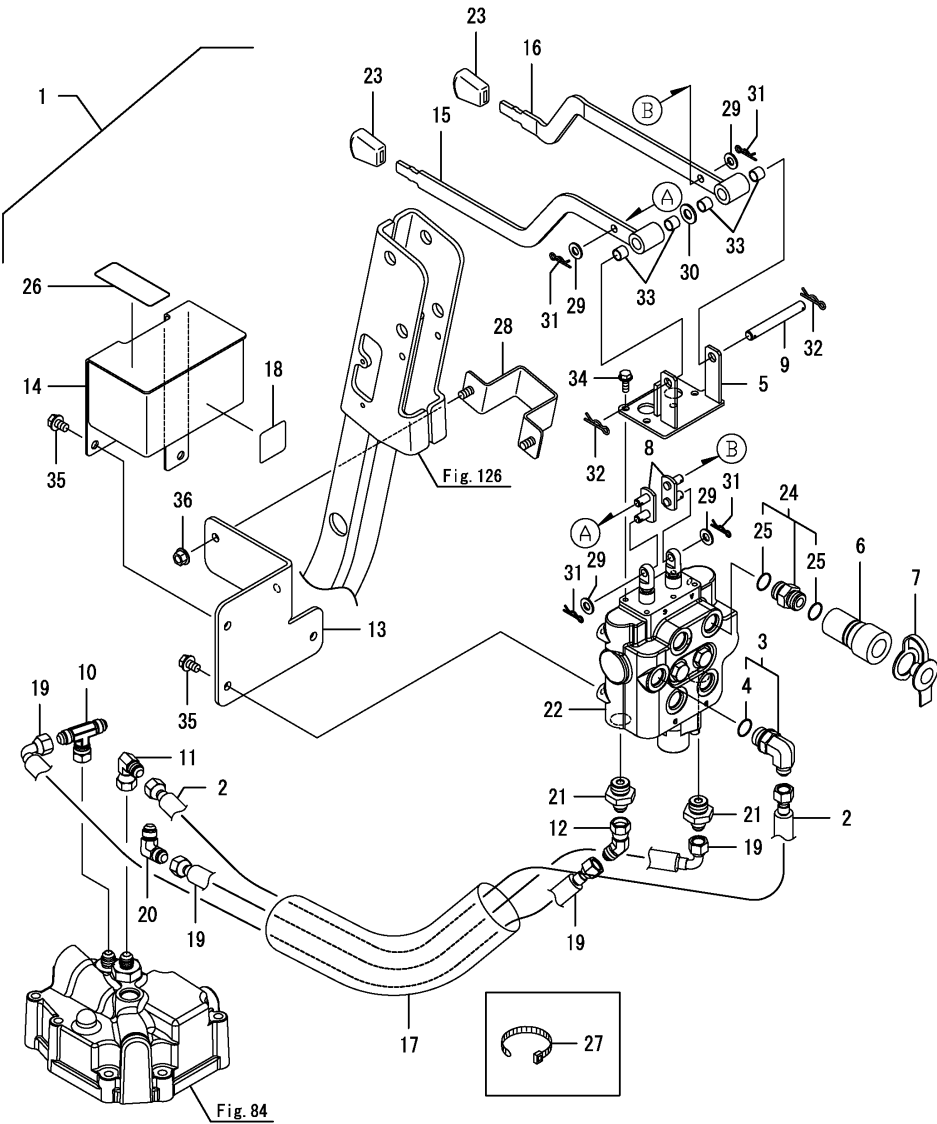
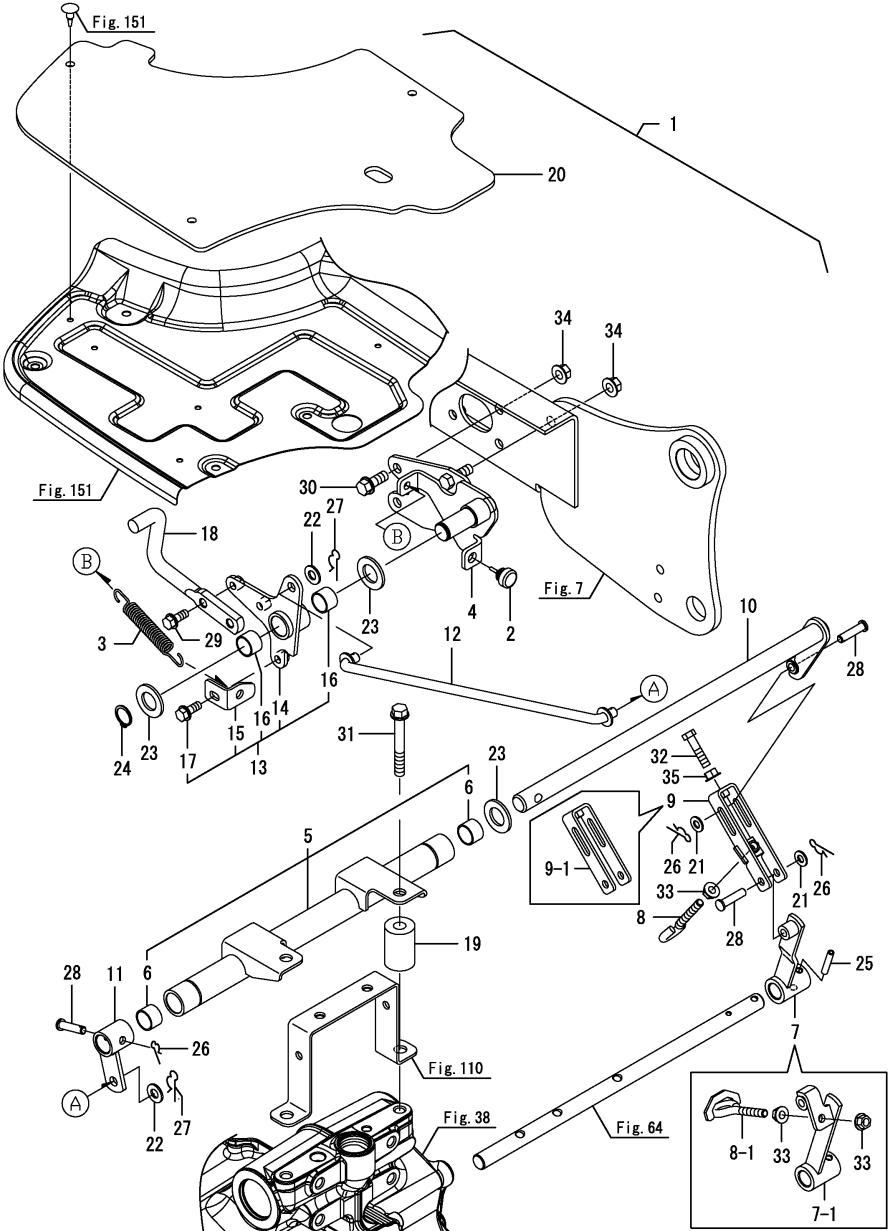

Fig.181. LINK(DIFF LOCK PEDAL)

(A)=SA221,EU
(B)=SA424,EU
(C)=

(D)=
(E)=
(F)=



| No. | Lev. | Parts No. | Description | Q'ty | | | | | | I | R |
|---------------|------|--------------|----------------------|------|-----|-----|-----|-----|-----|---|---|
| | | | | (A) | (B) | (C) | (D) | (E) | (F) | | |
| 1 | 1 | 1A8330-67001 | LINK KIT, DIFF LOCK | 1 | | | | | | | |
| 1-1 | 1 | 1A8330-67002 | LINK KIT, DIFF LOCK | 1 | | | | | | N | |
| (A=*2017.09.) | | | | | | | | | | | |
| 2 | 2 | 194330-62530 | STOPPER, PEDAL | 1 | | | | | | | |
| 3 | 2 | 1A8320-63480 | SPRING, RETURN | 1 | | | | | | | |
| 4 | 2 | 1A8330-67111 | BRACKET ASSY, DIFF P | 1 | | | | | | | |
| 5 | 2 | 1A8330-67210 | BRACKET UNIT, SHAFT | 1 | | | | | | | |
| 6 | 3 | 24550-020150 | BUSH, 20X15 | 2 | | | | | | | |
| 7 | 2 | 1A8330-67310 | ARM ASSY, DIFF. LOCK | 1 | | | | | | | |
| 7-1 | 2 | 1A8330-67410 | ARM ASSY, DIFF. LOCK | 1 | | | | | | F | 1 |
| (A=*2017.09.) | | | | | | | | | | | |
| 7-2 | 2 | 1A8330-67400 | ARM ASSY, DIF LOCK P | 1 | | | | | | N | |
| (A=*2018.04.) | | | | | | | | | | | |
| 8 | 2 | 1A8330-33240 | ADJUSTER, LINK | 1 | | | | | | | |
| 8-1 | 2 | 1A8330-67450 | ADJUSTER, LINK | 1 | | | | | | F | 1 |
| (A=*2017.09.) | | | | | | | | | | | |
| 9 | 2 | 1A8330-67370 | ADJUSTER, LINK | 1 | | | | | | | |
| 9-1 | 2 | 1A8330-67470 | ADJUSTER, LINK | 1 | | | | | | F | 1 |
| (A=*2017.09.) | | | | | | | | | | | |
| 10 | 2 | 1A8330-67510 | SHAFT ASSY, LINK | 1 | | | | | | | |
| 11 | 2 | 1A8330-67610 | ARM ASSY, SHAFT | 1 | | | | | | | |
| 12 | 2 | 1A8330-67650 | ROD ASSY, LINK | 1 | | | | | | | |
| 13 | 2 | 1A8330-67710 | LINK UNIT,DIFF PEDAL | 1 | | | | | | | |
| 14 | 3 | 1A8330-67720 | LINK ASSY,DIFF PEDAL | 1 | | | | | | | |
| 15 | 3 | 1A8330-67750 | STAY, STOPPER | 1 | | | | | | | |
| 16 | 3 | 24550-020150 | BUSH, 20X15 | 2 | | | | | | | |
| 17 | 3 | 26106-080202 | BOLT, M8X 20 PLATED | 1 | | | | | | | |
| 18 | 2 | 1A8330-67770 | PEDAL, DIFF. LOCK | 1 | | | | | | | |
| 19 | 2 | 1A8330-67870 | COLLAR | 2 | | | | | | | |
| 20 | 2 | 1A8330-67970 | SHEET, STEP L | 1 | | | | | | | |
| 21 | 2 | 22137-080000 | WASHER, 8 | 2 | | | | | | | |
| 22 | 2 | 22137-100000 | WASHER, 10 | 2 | | | | | | | |
| 23 | 2 | 22137-200000 | WASHER, 20 | 3 | | | | | | | |
| 24 | 2 | 22242-000200 | RING, 20 | 1 | | | | | | | |
| 25 | 2 | 22351-060032 | PIN, SPRING 6.0X32 | 1 | | | | | | | |
| 26 | 2 | 22372-080000 | PIN, SNAP 8 | 3 | | | | | | | |
| 27 | 2 | 22372-100000 | PIN, SNAP 10 | 2 | | | | | | | |
| 28 | 2 | 22487-080300 | PIN, 8X 30 | 3 | | | | | | | |
| 29 | 2 | 26106-080202 | BOLT, M8X 20 PLATED | 2 | | | | | | | |
| 30 | 2 | 26106-100252 | BOLT, M10X 25 PLATED | 2 | | | | | | | |
| 31 | 2 | 26106-120752 | BOLT, M12X 75 PLATED | 2 | | | | | | | |
| 32 | 2 | 26116-080354 | BOLT, M8X 35 PLATED | 1 | | | | | | | |
| 33 | 2 | 26366-080002 | NUT, M8 | 2 | | | | | | | |
| 34 | 2 | 26366-100002 | NUT, M10 | 3 | | | | | | | |
| 35 | 2 | 26366-080002 | NUT, M8 | 1 | | | | | | | |

Remarks

* This figure is applicable to [(A)=F500002] or following machines.
(1)Interchangeable by simultaneous replacement with No.7-1, 8-1 & 9-1.

Fig.184. BEACON LAMP(CABIN)

[illegible]

Fig.190. HITCH KIT(FRONT 3P)(QUICK)

(A)=SA221,EU
(B)=SA424,EU
(C)=

(D)=
(E)=
(F)=

| No. | Lev. | Parts No. | Description | Q'ty | | | | | | I | R |
|-----|------|--------------|----------------------|------|-----|-----|-----|-----|-----|---|---|
| | | | | (A) | (B) | (C) | (D) | (E) | (F) | | |
| 1 | 1 | 1A8330-08100 | HITCH KIT,QUICK F-3P | | 1 | | | | | | |
| 2 | 2 | 1A8330-08110 | FRAME, A QUICK CAT0 | | 1 | | | | | | |
| 3 | 2 | 1A8330-08120 | PIN, CAT 0 1 | | 3 | | | | | | |
| 4 | 2 | 1A8330-08130 | PLATE, LOCKING 10MM | | 1 | | | | | | |
| 5 | 2 | 1A8476-08190 | CLIP, LOCKING 10 | | 3 | | | | | | |
| 6 | 2 | 26116-160452 | BOLT, M16X 45 PLATED | | 1 | | | | | | |

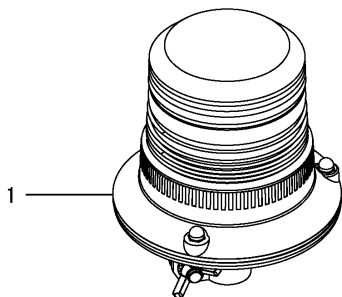
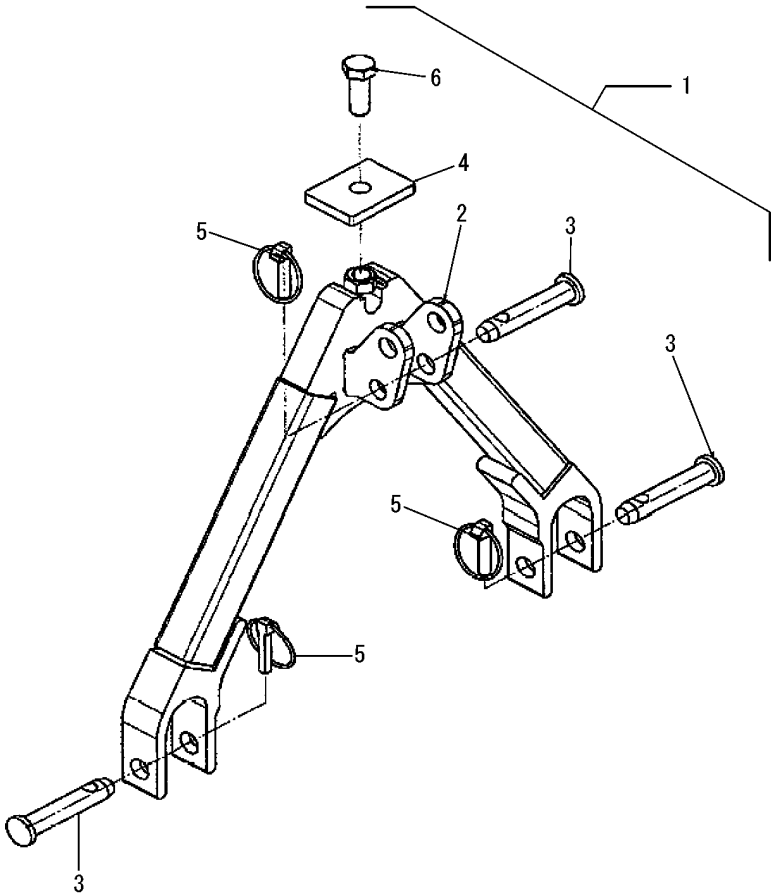
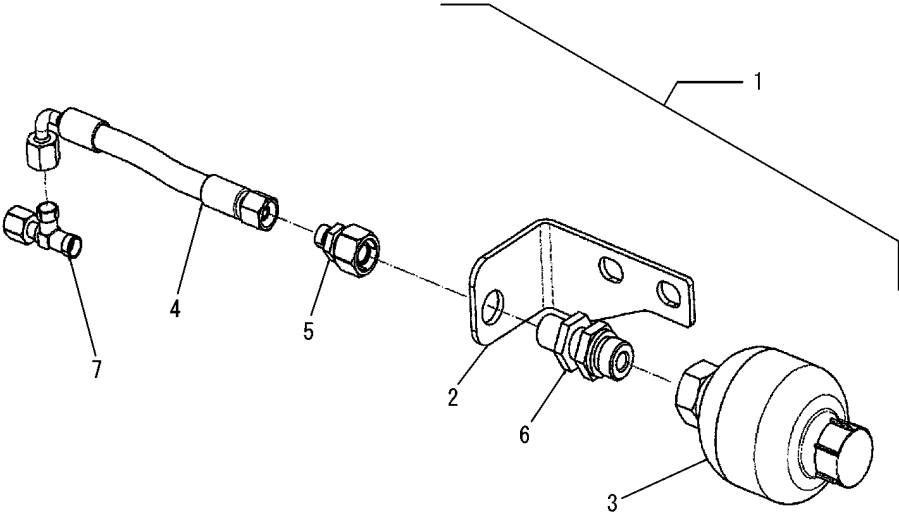

Fig.191. DAMPER CMP(FRONT 3P)



(A)=SA221,EU
(B)=SA424,EU
(C)=

(D)=
(E)=
(F)=

| No. | Lev. | Parts No. | Description | Q'ty | | | | | | I | R |
|-----|------|--------------|--------------------|------|-----|-----|-----|-----|-----|---|---|
| | | | | (A) | (B) | (C) | (D) | (E) | (F) | | |
| 1 | 1 | 1A8330-08300 | DAMPER ASSY, F-3P | | 1 | | | | | | |
| 2 | 2 | 1A8330-08310 | BRACKET, AC SA | | 1 | | | | | | |
| 3 | 2 | 1A8330-08320 | ACCUMULATOR ,30BAR | | 1 | | | | | | |
| 4 | 2 | 1A8330-08330 | HOSE, 06 NR08 180 | | 1 | | | | | | |
| 5 | 2 | 1A8476-08470 | JOINT, 12/ 8 L | | 1 | | | | | | |
| 6 | 2 | 1A8330-08350 | JOINT, 1/2-12L | | 1 | | | | | | |
| 7 | 2 | 1A8330-08360 | JOINT, T EVL 8 L | | 1 | | | | | | |

Fig.192. PUSH BAR KIT(FRONT 3P)

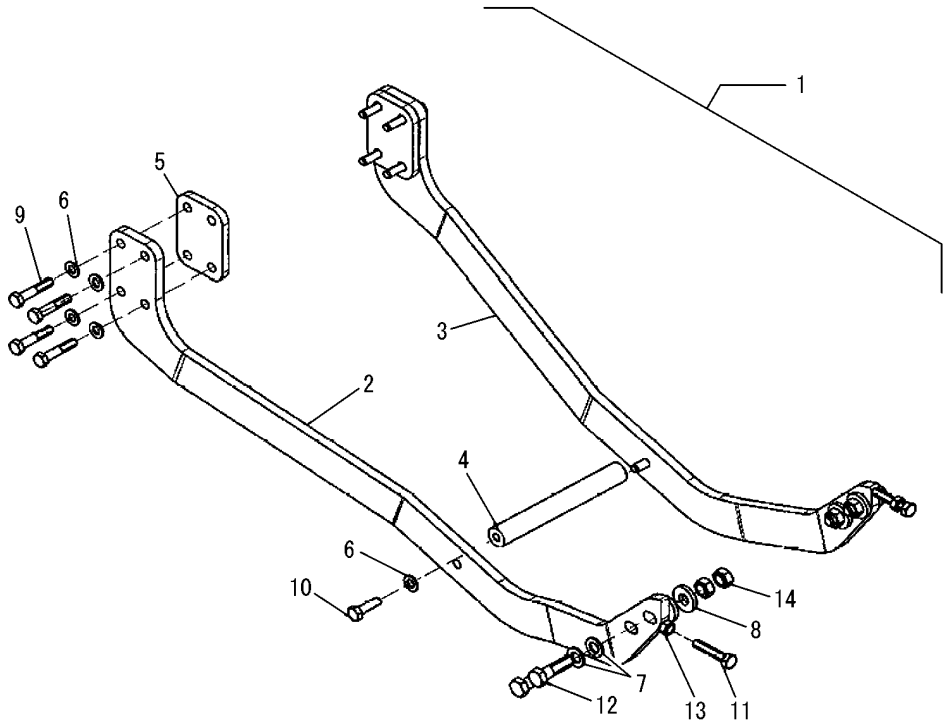

(A)=SA221,EU
(B)=SA424,EU
(C)=

(D)=
(E)=
(F)=

| No. | Lev. | Parts No. | Description | Q'ty | | | | | | I | R |
|-----|------|--------------|----------------------|------|-----|-----|-----|-----|-----|---|---|
| | | | | (A) | (B) | (C) | (D) | (E) | (F) | | |
| 1 | 1 | 1A8330-08501 | BAR KIT, PUSH F-3P | | 1 | | | | | | |
| 2 | 2 | 1A8330-08510 | PLATE, PUSHBAR L SA | | 1 | | | | | | |
| 3 | 2 | 1A8330-08520 | PLATE, PUSHBAR R SA | | 1 | | | | | | |
| 4 | 2 | 1A8330-08530 | SHAFT, 030 M12 L230 | | 1 | | | | | | |
| 5 | 2 | 1A8330-08540 | SPACER, PB SA 12MM | | 2 | | | | | | |
| 6 | 2 | 22137-120000 | WASHER, 12 | | 10 | | | | | | |
| 7 | 2 | 22137-160000 | WASHER, 16 | | 4 | | | | | | |
| 8 | 2 | 22157-160000 | WASHER, 16 | | 4 | | | | | | |
| 9 | 2 | 26076-120602 | BOLT, 12 X 60 | | 8 | | | | | | |
| 10 | 2 | 26116-120402 | BOLT, M12X 40 PLATED | | 2 | | | | | | |
| 11 | 2 | 26116-120602 | BOLT, M12X 60 PLATED | | 2 | | | | | | |
| 12 | 2 | 26116-160552 | BOLT, M16X 55 PLATED | | 4 | | | | | | |
| 13 | 2 | 26716-120002 | NUT, M12 | | 2 | | | | | | |
| 14 | 2 | 26716-160002 | NUT, M16 | | 4 | | | | | | |

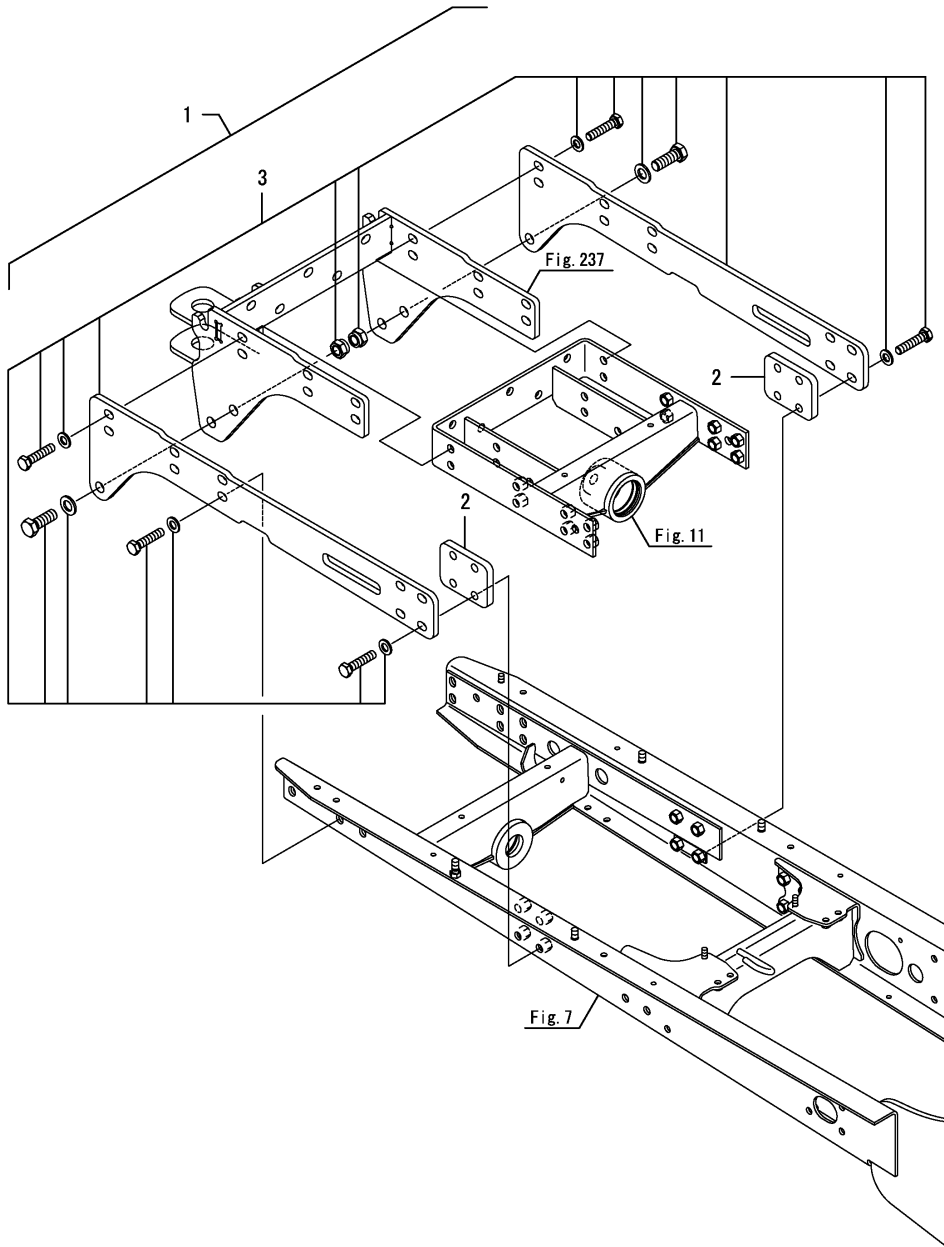

| No. | Lev. | Parts No. | Description | Q'ty | | | | | | I | R |
|-----|------|--------------|-----------------|------|-----|-----|-----|-----|-----|---|---|
| | | | | (A) | (B) | (C) | (D) | (E) | (F) | | |
| 1 | 1 | 1A8332-08500 | FRAME KIT, F-3P | 1 | | | | | | | |
| 2 | 2 | 1A832E-08480 | PLATE, SPACER | 2 | | | | | | | |
| 3 | 2 | 1A832E-08490 | PLATE, FRAME | 1 | | | | | | | |

Fig.193. P.T.O. KIT(FRONT 3P)(1)

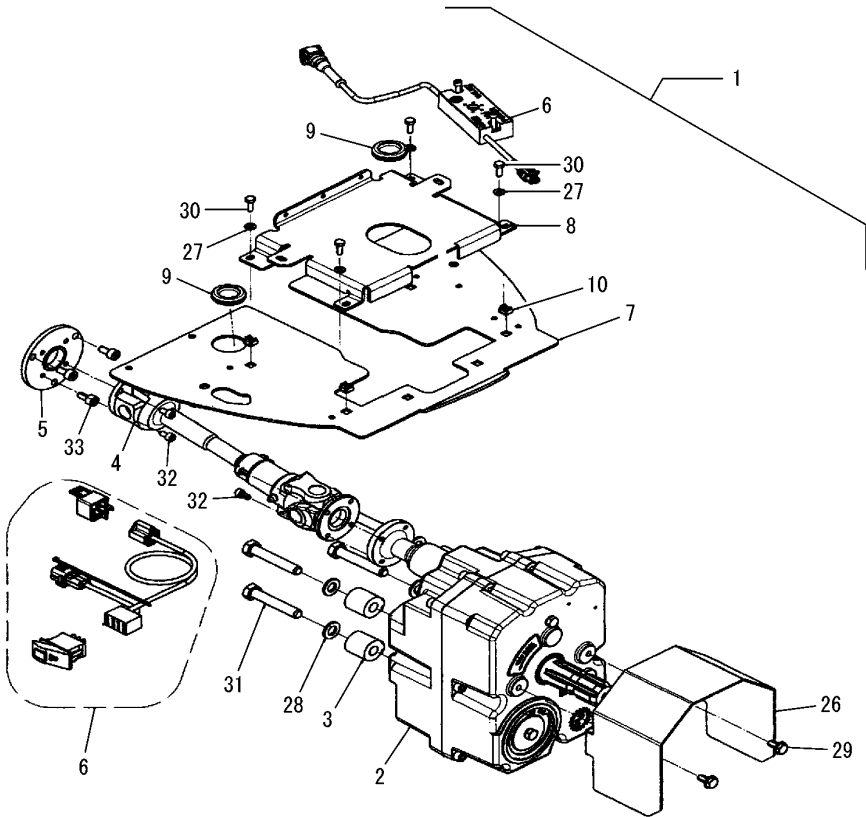

(A)=SA221,EU
(B)=SA424,EU
(C)=

(D)=
(E)=
(F)=

| No. | Lev. | Parts No. | Description | Q'ty | | | | | | I | R |
|---------------|------|--------------|----------------------|------|-----|-----|-----|-----|-----|---|---|
| | | | | (A) | (B) | (C) | (D) | (E) | (F) | | |
| 1 | 1 | 1A8330-07001 | PTO KIT, FRONT 3P | | 1 | | | | | | |
| 1-1 | 1 | 1A8330-07002 | PTO KIT, FRONT 3P | | 1 | | | | | N | |
| (B="2020.09.) | | | | | | | | | | | |
| 2 | 2 | 1A8330-07300 | CASE ASSY, PTO | | 1 | | | | | | |
| 3 | 2 | 1A8330-07340 | BUSH | | 4 | | | | | | |
| 4 | 2 | 1A8330-07400 | SHAFT ASSY, JOINT | | 1 | | | | | | |
| 5 | 2 | 1A8330-07410 | FLANGE | | 1 | | | | | | |
| 6 | 2 | 1A8330-07500 | CONTROLLER ASSY, PTO | | 1 | | | | | | 1 |
| 7 | 2 | 1A8330-07600 | PLATE, BATTERY SUPPO | | 1 | | | | | | |
| 8 | 2 | 1A8330-07610 | PLATE, BATTERY | | 1 | | | | | | |
| 8-1 | 2 | 1A8330-07611 | PLATE, BATTERY | | 1 | | | | | N | |
| (B="2020.09.) | | | | | | | | | | | |
| 9 | 2 | 1A8330-07620 | GROMMET, 030 | | 2 | | | | | | |
| 10 | 2 | 1A8330-07650 | NUT, M6 | | 6 | | | | | | |
| 11 | 2 | 1A8330-07740 | SEAL KIT, PTO | | 1 | | | | | | 2 |
| 12 | 3 | 1A8330-07750 | GASKET | | 1 | | | | | | 2 |
| 13 | 3 | 1A8330-07760 | SEAL, OIL 35X45X7 | | 1 | | | | | | 2 |
| 14 | 3 | 1A8330-07770 | SEAL, OIL 25X35X7 | | 1 | | | | | | 2 |
| 15 | 3 | 1A8330-07780 | O-RING, 8X2 | | 1 | | | | | | 2 |
| 16 | 3 | 1A8330-07790 | O-RING, 10X2 | | 1 | | | | | | 2 |
| 17 | 3 | 1A8330-07800 | O-RING, 4.48X1.78 | | 2 | | | | | | 2 |
| 18 | 3 | 1A8330-07810 | SEAL, RING | | 2 | | | | | | 2 |
| 19 | 3 | 1A8330-07820 | O-RING, 80X2.5 | | 1 | | | | | | 2 |
| 20 | 3 | 1A8330-07830 | O-RING, 70X2 | | 1 | | | | | | 2 |
| 21 | 3 | 1A8330-07840 | O-RING, 70X2.5 | | 1 | | | | | | 2 |
| 22 | 3 | 1A8330-07850 | O-RING, 030X2.5 | | 1 | | | | | | 2 |
| 23 | 3 | 1A8330-07860 | O-RING, 25X2 | | 1 | | | | | | 2 |
| 24 | 3 | 1A8330-07870 | O-RING, 85X4 | | 1 | | | | | | 2 |
| 25 | 3 | 1A8330-07880 | O-RING, 10X1.5 | | 1 | | | | | | 2 |
| 26 | 2 | 1A8330-07900 | GUARD, PTO | | 1 | | | | | | |
| 27 | 2 | 22137-060001 | WASHER, 6 | | 6 | | | | | | |
| 28 | 2 | 22137-120001 | WASHER, 12 | | 4 | | | | | | |
| 29 | 2 | 26106-080162 | BOLT, M8X 16 PLATED | | 2 | | | | | | |
| 30 | 2 | 26116-060162 | BOLT, M6X 16 PLATED | | 6 | | | | | | |
| 31 | 2 | 26116-120702 | BOLT, M12X 70 PLATED | | 4 | | | | | | |
| 32 | 2 | 26455-060122 | BOLT, M6X12 | | 8 | | | | | | |
| 33 | 2 | 26455-080162 | BOLT, M8X16 | | 3 | | | | | | |

Remarks
(1)Inner parts are shown in Fig.194.
(2)Not illustrated.

Fig.194. P.T.O. KIT(FRONT 3P)(2)

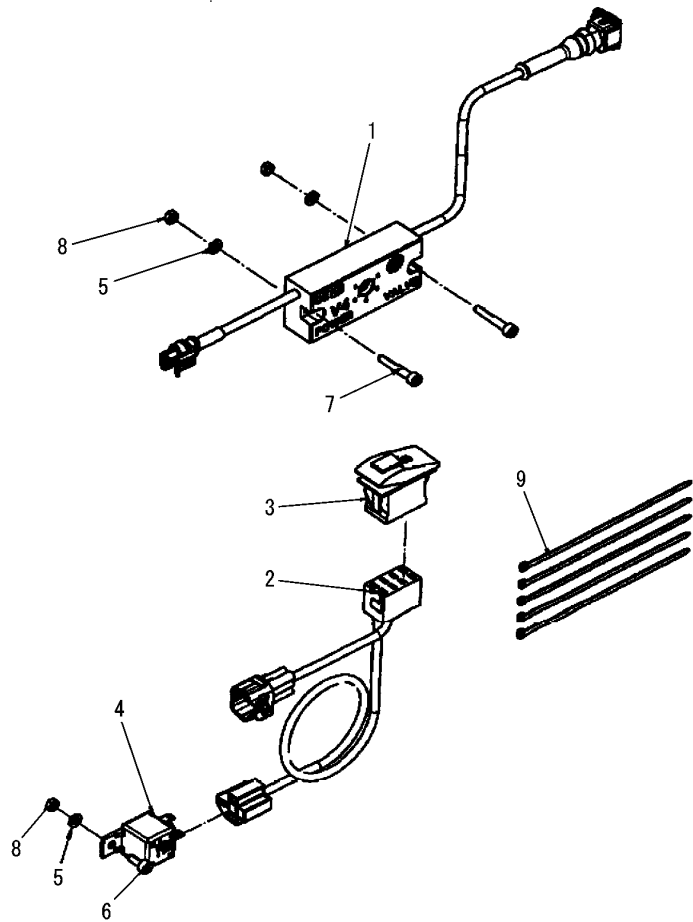

Remarks
* This figure is incorporated in Fig.193 No.6.

(A)=SA221,EU
(B)=SA424,EU
(C)=

(D)=
(E)=
(F)=

| No. | Lev. | Parts No. | Description | Q'ty | | | | | | I | R |
|-----|------|--------------|-------------------|------|-----|-----|-----|-----|-----|---|---|
| | | | | (A) | (B) | (C) | (D) | (E) | (F) | | |
| 1 | 3 | 1A8330-07510 | CONTROLLER, PTO | | 1 | | | | | | |
| 2 | 3 | 1A8330-07520 | CABLE ASSY, PTO | | 1 | | | | | | |
| 3 | 3 | 1A8330-07530 | SWITCH, PTO | | 1 | | | | | | |
| 4 | 3 | 1A8330-07550 | RELAY, CHANGEOVER | | 1 | | | | | | |
| 5 | 3 | 22137-050001 | WASHER, 5 | | 3 | | | | | | |
| 6 | 3 | 26455-050122 | BOLT, M5X12 | | 1 | | | | | | |
| 7 | 3 | 26455-050302 | BOLT, 5 X 30 | | 2 | | | | | | |
| 8 | 3 | 26756-050002 | NUT, LOCK M5 | | 3 | | | | | | |
| 9 | 3 | 29621-150001 | BAND, TR150 | | 5 | | | | | | |

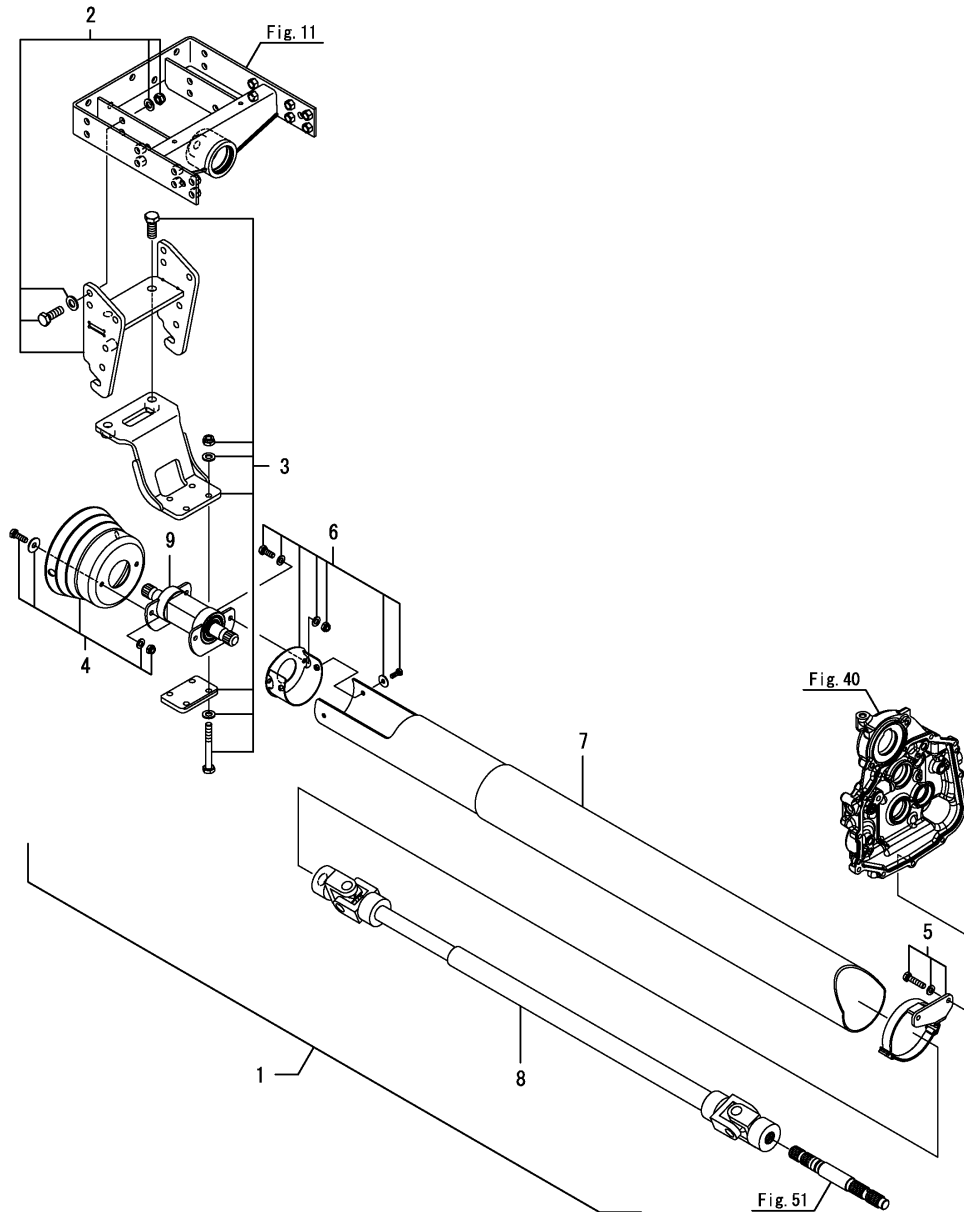

| No. | Lev. | Parts No. | Description | Q'ty | | | | | | I | R |
|-----|------|--------------|-------------------|------|-----|-----|-----|-----|-----|---|---|
| | | | | (A) | (B) | (C) | (D) | (E) | (F) | | |
| 1 | 1 | 1A8332-07000 | PTO KIT, FRONT 3P | 1 | | | | | | | |
| 2 | 2 | 1A832E-08400 | BRACKET, ASSEMBLY | 1 | | | | | | | |
| 3 | 2 | 1A832E-08410 | BRACKET, SUPPORT | 1 | | | | | | | |
| 4 | 2 | 1A832E-08420 | COVER, PTO | 1 | | | | | | | |
| 5 | 2 | 1A832E-08430 | BRACKET, HOLDER R | 1 | | | | | | | |
| 6 | 2 | 1A832E-08440 | BRACKET, HOLDER F | 1 | | | | | | | |
| 7 | 2 | 1A832E-08450 | GUARD, SHAFT PTO | 1 | | | | | | | |
| 8 | 2 | 1A832E-08460 | SHAFT, PTO JOINT | 1 | | | | | | | |
| 9 | 2 | 1A832E-08470 | SHAFT, PTO | 1 | | | | | | | |

Fig.195. HITCH KIT(FRONT 3P)(1)

(A)=SA221,EU
(B)=SA424,EU
(C)=

(D)=
(E)=
(F)=

| No. | Lev. | Parts No. | Description | Q'ty | | | | | | I | R |
|---------------|------|--------------|----------------------|------|-----|-----|-----|-----|-----|---|---|
| | | | | (A) | (B) | (C) | (D) | (E) | (F) | | |
| 1 | 1 | 1A8330-08001 | HITCH KIT, FRONT 3P | | 1 | | | | | | |
| 1-1 | 1 | 1A8330-08002 | HITCH KIT, FRONT 3P | | 1 | | | | | S | |
| (B="2020.08.) | | | | | | | | | | | |
| 2 | 2 | 1A8330-08650 | CAP, DUST QC YELLOW | | 2 | | | | | | |
| 3 | 2 | 1A8330-08660 | PIN, TOWHOOK D1.250 | | 1 | | | | | | |
| 4 | 2 | 1A8330-08670 | SCREW, SET M16X40 FL | | 1 | | | | | | |
| 5 | 2 | 1A8330-08900 | LINK, CAT0 8KN | | 1 | | | | | | 1 |
| 5-1 | 2 | 1A8330-08901 | LINK, CAT0 8KN | | 1 | | | | | S | 1 |
| (B="2020.08.) | | | | | | | | | | | |
| 6 | 2 | 1A8330-08910 | HYDRAULIC KIT | | 1 | | | | | | 2 |
| 7 | 2 | 22137-120000 | WASHER, 12 | | 24 | | | | | | |
| 8 | 2 | 26076-120402 | BOLT, 10.912X 40 | | 12 | | | | | | |
| 9 | 2 | 26716-120002 | NUT, M12 | | 12 | | | | | | |
| 10 | 2 | 26756-160002 | NUT, LOCK M16 | | 1 | | | | | | |

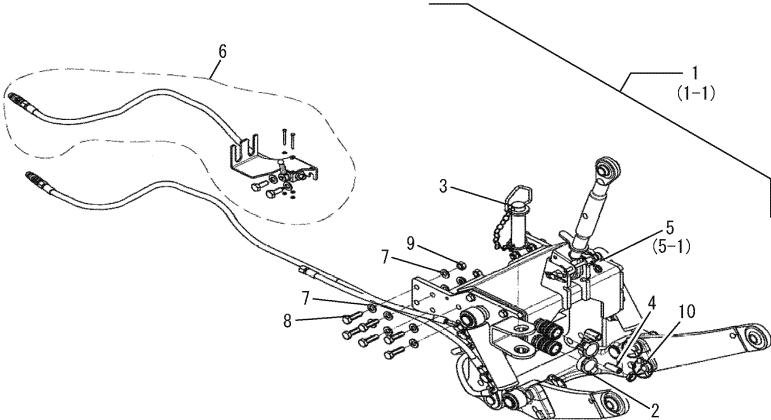

Remarks
(1)Inner parts are shown in Fig.196.
(2)Inner parts are shown in Fig.197.

Fig.196. HITCH KIT(FRONT 3P)(2)

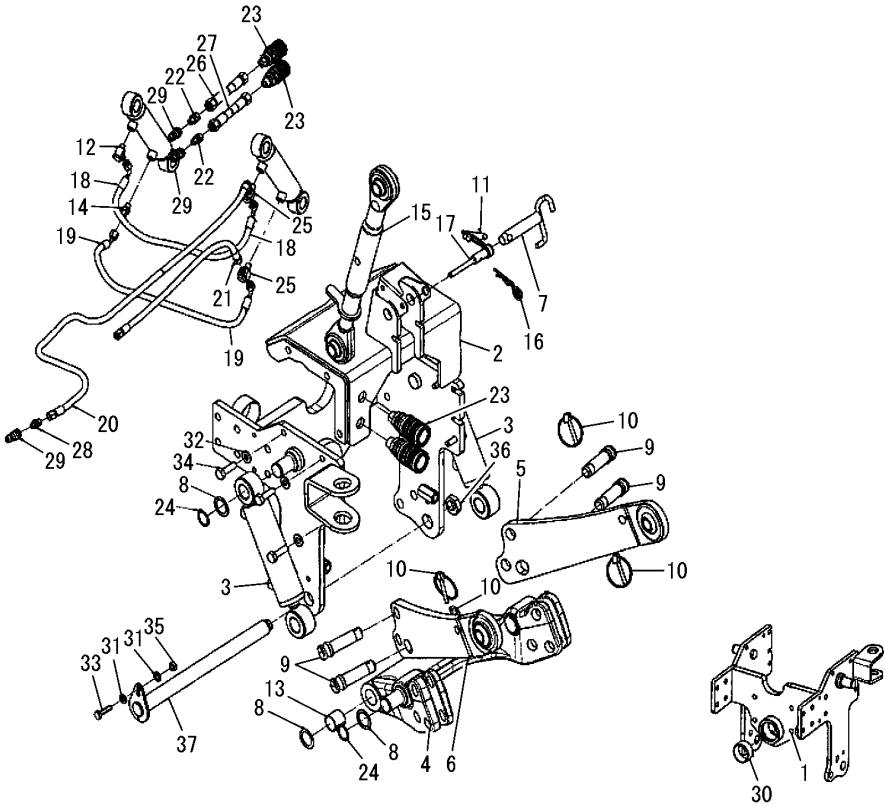

(A)=SA221,EU
(B)=SA424,EU
(C)=

(D)=
(E)=
(F)=

| No. | Lev. | Parts No. | Description | Q'ty | | | | | | I | R |
|-----|------|--------------|-------------------------------------|------|-----|-----|-----|-----|-----|---|---|
| | | | | (A) | (B) | (C) | (D) | (E) | (F) | | |
| 1 | 3 | 1A8330-08010 | FRAME, MOUNT | | 1 | | | | | | |
| 2 | 3 | 1A8330-08020 | PLATE, TOP | | 1 | | | | | | |
| 3 | 3 | 1A8330-08030 | CYLINDER, 040X020X10 | | 2 | | | | | | |
| 4 | 3 | 1A8330-08040 | FRAME, LINK CAT01 | | 1 | | | | | | |
| 5 | 3 | 1A8330-08050 | ARM, LIFTCAT01 L (B=*2020.08.) | | 1 | | | | | Z | |
| 6 | 3 | 1A8330-08060 | ARM, LIFTCAT01 R (B=*2020.08.) | | 1 | | | | | Z | |
| 7 | 3 | 1A8330-08090 | PIN, PIVOT CAT01 | | 1 | | | | | | |
| 8 | 3 | 1A8330-08080 | RING, 25.5X35X1 RVS | | 6 | | | | | | |
| 9 | 3 | 1A8330-08700 | JOINT, 8LM12 | | 4 | | | | | | |
| 10 | 3 | 1A8476-08160 | CLIP, LOCKING 06 | | 4 | | | | | | |
| 11 | 3 | 1A8476-08190 | CLIP, LOCKING 10 | | 1 | | | | | | |
| 12 | 3 | 1A8330-08680 | JOINT, SWVE 8LM12 | | 1 | | | | | | |
| 13 | 3 | 1A8330-08690 | BUSH, PAP 2525 P10 | | 2 | | | | | | |
| 14 | 3 | 1A8476-08310 | JOINT, 8LM12 | | 1 | | | | | | |
| 15 | 3 | 1A8330-08710 | LINK, TOP CAT1 340 (B=*2020.08.) | | 1 | | | | | Z | |
| 16 | 3 | 1A8330-08720 | CLIP, R 3MM DOUBLE | | 1 | | | | | | |
| 17 | 3 | 1A8330-08730 | PIN, TOP LINK SHORT | | 1 | | | | | | |
| 18 | 3 | 1A8330-08740 | HOSE, 06 NR09 600 | | 1 | | | | | | |
| 19 | 3 | 1A8330-08750 | HOSE, 06 NR09 650 | | 1 | | | | | | |
| 20 | 3 | 1A8330-08760 | HOSE, 06 NR08 1200 | | 1 | | | | | | |
| 21 | 3 | 1A8330-08770 | HOSE, 06 NR08 600 | | 1 | | | | | | |
| 22 | 3 | 1A8330-08780 | JOINT, 12LR1/4 | | 2 | | | | | | |
| 23 | 3 | 1A8330-08790 | COUPLER, QUICK 12L | | 4 | | | | | | |
| 24 | 3 | 1A8330-08800 | RING, A25 | | 4 | | | | | | |
| 25 | 3 | 1A8330-08810 | JOINT, SWVE 8LM12 DB | | 2 | | | | | | |
| 26 | 3 | 1A8330-08820 | HOSE, 10 NR02 1500 | | 1 | | | | | | |
| 27 | 3 | 1A8330-08830 | HOSE, 10 NR02 1500 | | 1 | | | | | | |
| 28 | 3 | 1A8330-08870 | JOINT, 8LR1/4 | | 1 | | | | | | |
| 29 | 3 | 1A8330-08880 | COUPLER ASSY, QUICK | | 3 | | | | | | |
| 30 | 3 | 1A8330-08890 | BUSH, PAP 5025 P10 | | 1 | | | | | | |
| 31 | 3 | 22137-080000 | WASHER, 8 | | 2 | | | | | | |
| 32 | 3 | 22137-100000 | WASHER, 10 | | 6 | | | | | | |
| 33 | 3 | 26116-080302 | BOLT, M8X 30 PLATED | | 1 | | | | | | |
| 34 | 3 | 26116-100352 | BOLT, M10X 35 PLATED | | 6 | | | | | | |
| 35 | 3 | 26716-080002 | NUT, M8 | | 1 | | | | | | |
| 36 | 3 | 26756-200002 | NUT, LOCK M20 | | 1 | | | | | | |
| 37 | 3 | 1A8330-08150 | SHAFT, PIVOT LF 300 | | 1 | | | | | | |

Remarks
* This figure is incorporated in Fig.195 No.5.

Fig.197. HITCH KIT(FRONT 3P)(3)

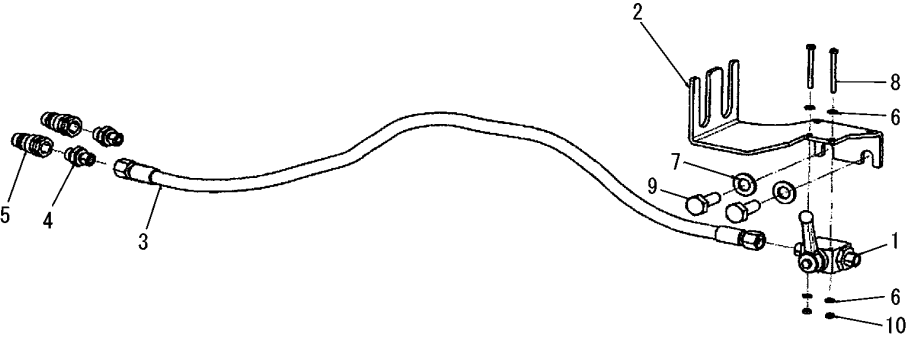

(A)=SA221,EU
(B)=SA424,EU
(C)=

(D)=
(E)=
(F)=

| No. | Lev. | Parts No. | Description | Q'ty | | | | | | I | R |
|-----|------|--------------|----------------------|------|-----|-----|-----|-----|-----|---|---|
| | | | | (A) | (B) | (C) | (D) | (E) | (F) | | |
| 1 | 3 | 1A8330-08840 | VALVE, BALL 8L | | 1 | | | | | | |
| 2 | 3 | 1A8330-08850 | BRACKET, BALL VALVE | | 1 | | | | | | |
| 3 | 3 | 1A8330-08860 | HOSE, 06 NR08 680 | | 1 | | | | | | |
| 4 | 3 | 1A8330-08870 | JOINT, 8LR1/4 | | 2 | | | | | | |
| 5 | 3 | 1A8330-08880 | COUPLER ASSY, QUICK | | 2 | | | | | | |
| 6 | 3 | 22137-040000 | WASHER, 4 | | 4 | | | | | | |
| 7 | 3 | 22137-120000 | WASHER, 12 | | 2 | | | | | | |
| 8 | 3 | 26116-040402 | BOLT, 4 X 40 | | 2 | | | | | | |
| 9 | 3 | 26116-120302 | BOLT, M12X 30 PLATED | | 2 | | | | | | |
| 10 | 3 | 26716-040002 | NUT, M4 | | 2 | | | | | | |

Remarks
* This figure is incorporated in Fig.195 No.6.

Fig.236. HITCH KIT(FRONT 3P)(1)

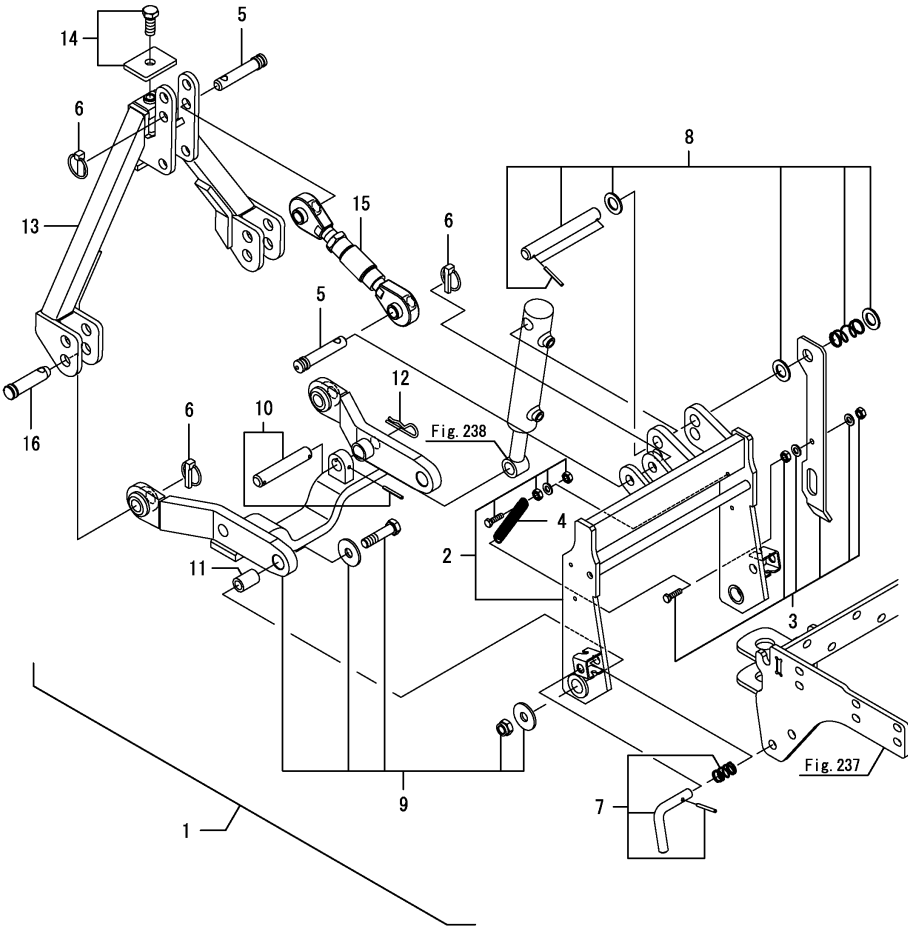

(A)=SA221,EU
(B)=SA424,EU
(C)=

(D)=
(E)=
(F)=

| No. | Lev. | Parts No. | Description | Q'ty | | | | | | I | R |
|-----|------|--------------|---------------------|------|-----|-----|-----|-----|-----|---|---|
| | | | | (A) | (B) | (C) | (D) | (E) | (F) | | |
| 1 | 1 | 1A8332-08000 | HITCH KIT, FRONT 3P | 1 | | | | | | | 1 |
| 2 | 2 | 1A832E-08010 | BRACKET, BASE | 1 | | | | | | | |
| 3 | 2 | 1A832E-08020 | BRACKET, SAFETY | 1 | | | | | | | |
| 4 | 2 | 1A832E-08030 | SPRING, MAIN | 1 | | | | | | | |
| 5 | 2 | 1A832E-08040 | PIN, TOP LINK | 2 | | | | | | | |
| 6 | 2 | 1A832E-08050 | PIN, LINCH | 4 | | | | | | | |
| 7 | 2 | 1A832E-08060 | PIN, SPRING D16 | 2 | | | | | | | |
| 8 | 2 | 1A832E-08070 | PIN, SPRING D22 | 1 | | | | | | | |
| 9 | 2 | 1A832E-08260 | LIFT, ARM | 1 | | | | | | | |
| 10 | 2 | 1A832E-08270 | PIN, D22X125 | 1 | | | | | | | |
| 11 | 2 | 1A832E-08280 | SPACER, D16X36 | 2 | | | | | | | |
| 12 | 2 | 1A832E-08290 | PIN, SNAP | 1 | | | | | | | |
| 13 | 2 | 1A832E-08300 | LINK, TRIANGLE | 1 | | | | | | | |
| 14 | 2 | 1A832E-08310 | PLATE, BOLT | 1 | | | | | | | |
| 15 | 2 | 1A832E-08320 | LINK, TOP | 1 | | | | | | | |
| 16 | 2 | 1A832E-08330 | PIN, D22X95 | 2 | | | | | | | |

Remarks
(1)No.1 includes Fig.238 from Fig.236.

Fig.237. HITCH KIT(FRONT 3P)(2)

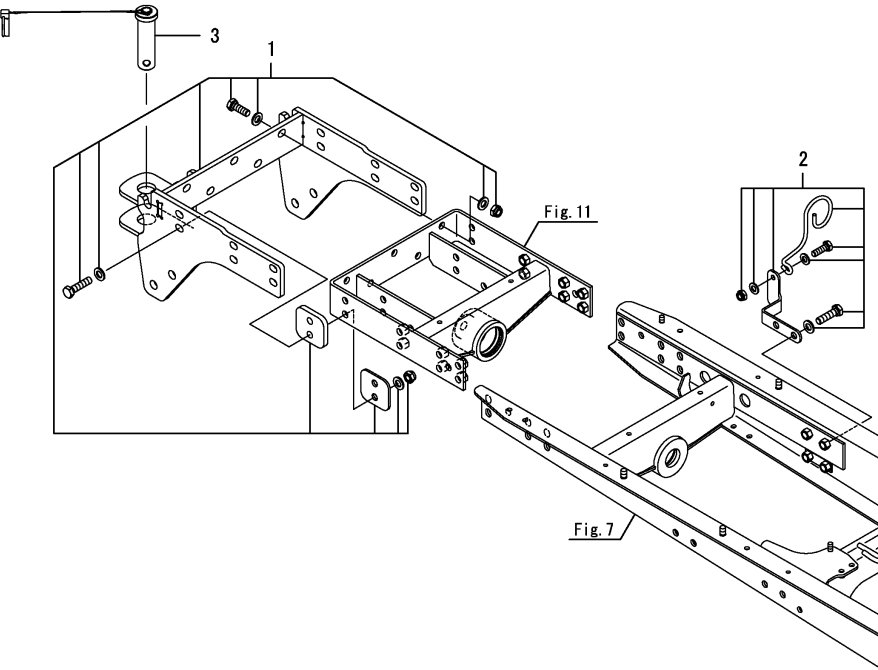

(A)=SA221,EU
(B)=SA424,EU
(C)=

(D)=
(E)=
(F)=

| No. | Lev. | Parts No. | Description | Q'ty | | | | | | I | R |
|-----|------|--------------|--------------------|------|-----|-----|-----|-----|-----|---|---|
| | | | | (A) | (B) | (C) | (D) | (E) | (F) | | |
| 1 | 2 | 1A832E-08080 | FRAME, BASE | 1 | | | | | | | |
| 2 | 2 | 1A832E-08090 | BRACKET, HOSE HOLD | 1 | | | | | | | |
| 3 | 2 | 1A832E-08100 | PIN, HITCH D30 | 1 | | | | | | | |

Remarks
* This figure is incorporated in Fig.236 No.1.

Fig.238. HITCH KIT(FRONT 3P)(3)

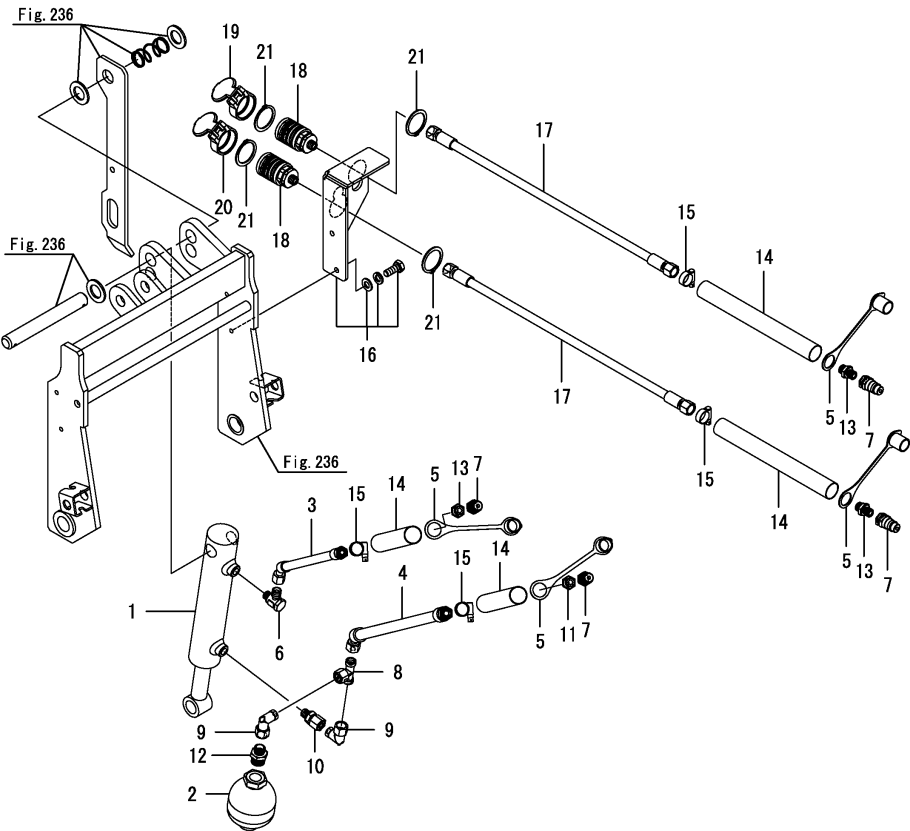

(A)=SA221,EU
(B)=SA424,EU
(C)=

(D)=
(E)=
(F)=

| No. | Lev. | Parts No. | Description | Q'ty | | | | | | I | R |
|-----|------|--------------|---------------------|------|-----|-----|-----|-----|-----|---|---|
| | | | | (A) | (B) | (C) | (D) | (E) | (F) | | |
| 1 | 2 | 1A832E-08110 | CYLINDER | 1 | | | | | | | |
| 2 | 2 | 1A832E-08120 | ACCUMULATOR | 1 | | | | | | | |
| 3 | 2 | 1A832E-08130 | HOSE, HYD CYLINDER | 1 | | | | | | | |
| 4 | 2 | 1A832E-08140 | HOSE, HYD CYLINDER | 1 | | | | | | | |
| 5 | 2 | 1A832E-08150 | PLUG, DUST BLUE | 4 | | | | | | | |
| 6 | 2 | 1A832E-08160 | JOINT, 1/4-8L-90 | 1 | | | | | | | |
| 7 | 2 | 1A832E-08170 | COUPLER, QUICK 1/4M | 4 | | | | | | | |
| 8 | 2 | 1A832E-08180 | JOINT, 10L-T | 1 | | | | | | | |
| 9 | 2 | 1A832E-08190 | JOINT, 10L-90 | 2 | | | | | | | |
| 10 | 2 | 1A832E-08200 | JOINT, 10L-1/4 | 1 | | | | | | | |
| 11 | 2 | 1A832E-08210 | JOINT, 1/4-10L | 1 | | | | | | | |
| 12 | 2 | 1A832E-08220 | JOINT, 1/2-10L | 1 | | | | | | | |
| 13 | 2 | 1A832E-08230 | JOINT, 1/4-8L | 3 | | | | | | | |
| 14 | 2 | 1A832E-08240 | COVER, HOSE | 4 | | | | | | | |
| 15 | 2 | 1A832E-08250 | CLAMP, HOSE 1/2 | 4 | | | | | | | |
| 16 | 2 | 1A832E-08340 | BRACKET, HOLDER | 1 | | | | | | | |
| 17 | 2 | 1A832E-08350 | HOSE, COUPLER | 2 | | | | | | | |
| 18 | 2 | 1A832E-08360 | COUPLER, QUICK F | 2 | | | | | | | |
| 19 | 2 | 1A832E-08370 | PLUG, DUST YELLOW | 1 | | | | | | | |
| 20 | 2 | 1A832E-08380 | PLUG, DUST GREEN | 1 | | | | | | | |
| 21 | 2 | 1A832E-08390 | RING, LOCK | 4 | | | | | | | |

Remarks
* This figure is incorporated in Fig.236 No.1.

Fig.198. FRONT WEIGHT

[illegible]

Fig.199. BRACKET(FRONT WEIGHT)



(A)=SA221,EU
(B)=SA424,EU
(C)=

(D)=
(E)=
(F)=

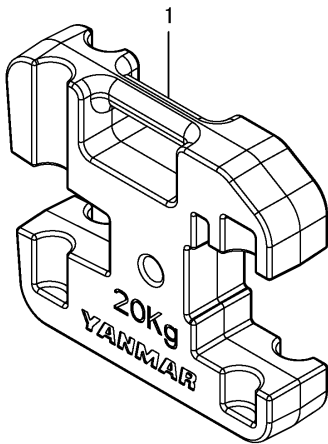
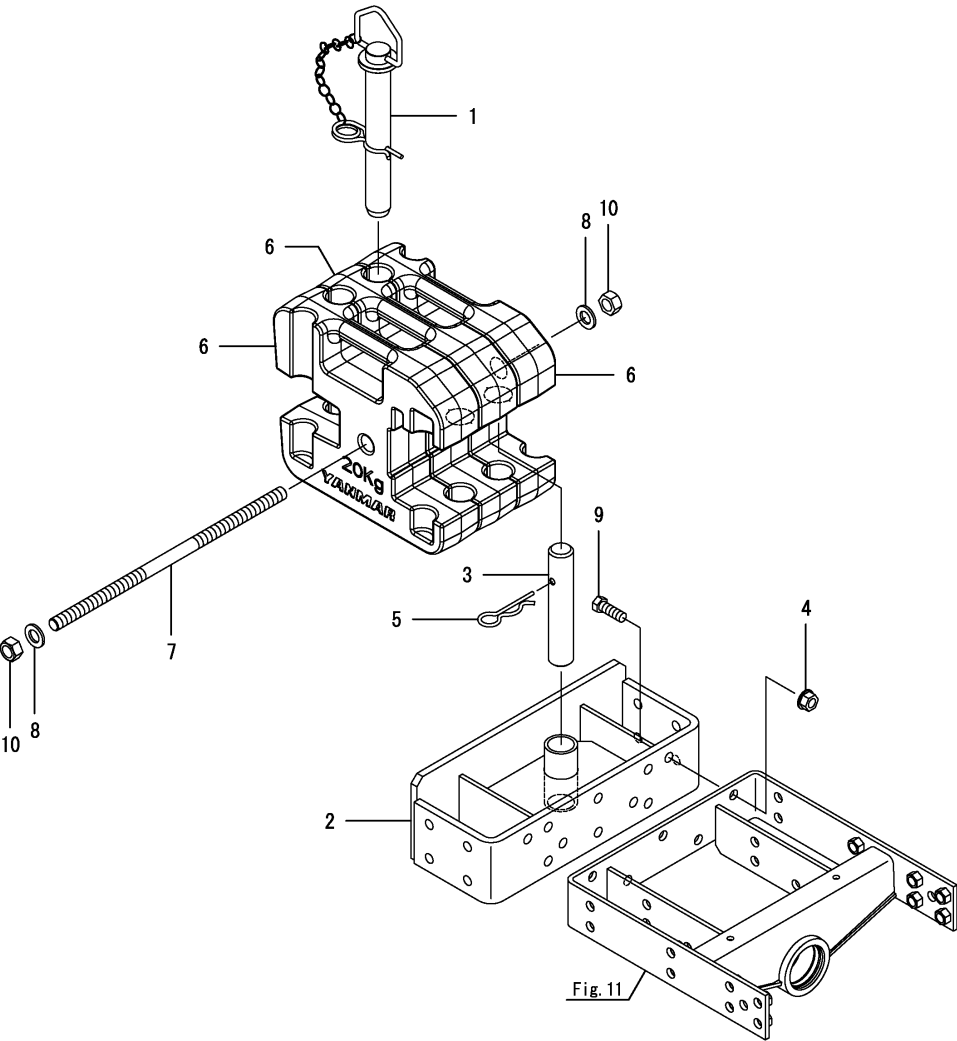
| No. | Lev. | Parts No. | Description | Q'ty | | | | | | I | R |
|-----|------|--------------|----------------------|------|-----|-----|-----|-----|-----|---|---|
| | | | | (A) | (B) | (C) | (D) | (E) | (F) | | |
| 1 | 1 | 1A8476-11600 | PIN ASSY | 1 | 1 | | | | | | |
| 2 | 1 | 1A8476-11700 | BRACKET ASSY, FRONT | 1 | 1 | | | | | | |
| 3 | 1 | 1A8476-11790 | PIN, CONNECT | 1 | 1 | | | | | | |
| 4 | 1 | 194990-22160 | NUT, M12 | 5 | 5 | | | | | | |
| 5 | 1 | 194080-75790 | PIN, SNAP 28 | 1 | 1 | | | | | | |
| 6 | 1 | 1A8476-91000 | WEIGHT,FRONT 20 | 3 | 3 | | | | | | |
| 7 | 1 | 1A8476-91160 | BOLT,LOCK M16X390 | 1 | 1 | | | | | | |
| 8 | 1 | 22137-160000 | WASHER, 16 | 2 | 2 | | | | | | |
| 9 | 1 | 26116-120352 | BOLT, M12X 35 PLATED | 5 | 5 | | | | | | |
| 10 | 1 | 26716-160002 | NUT, M16 | 2 | 2 | | | | | | |

Fig.200. FENDER(FRONT)

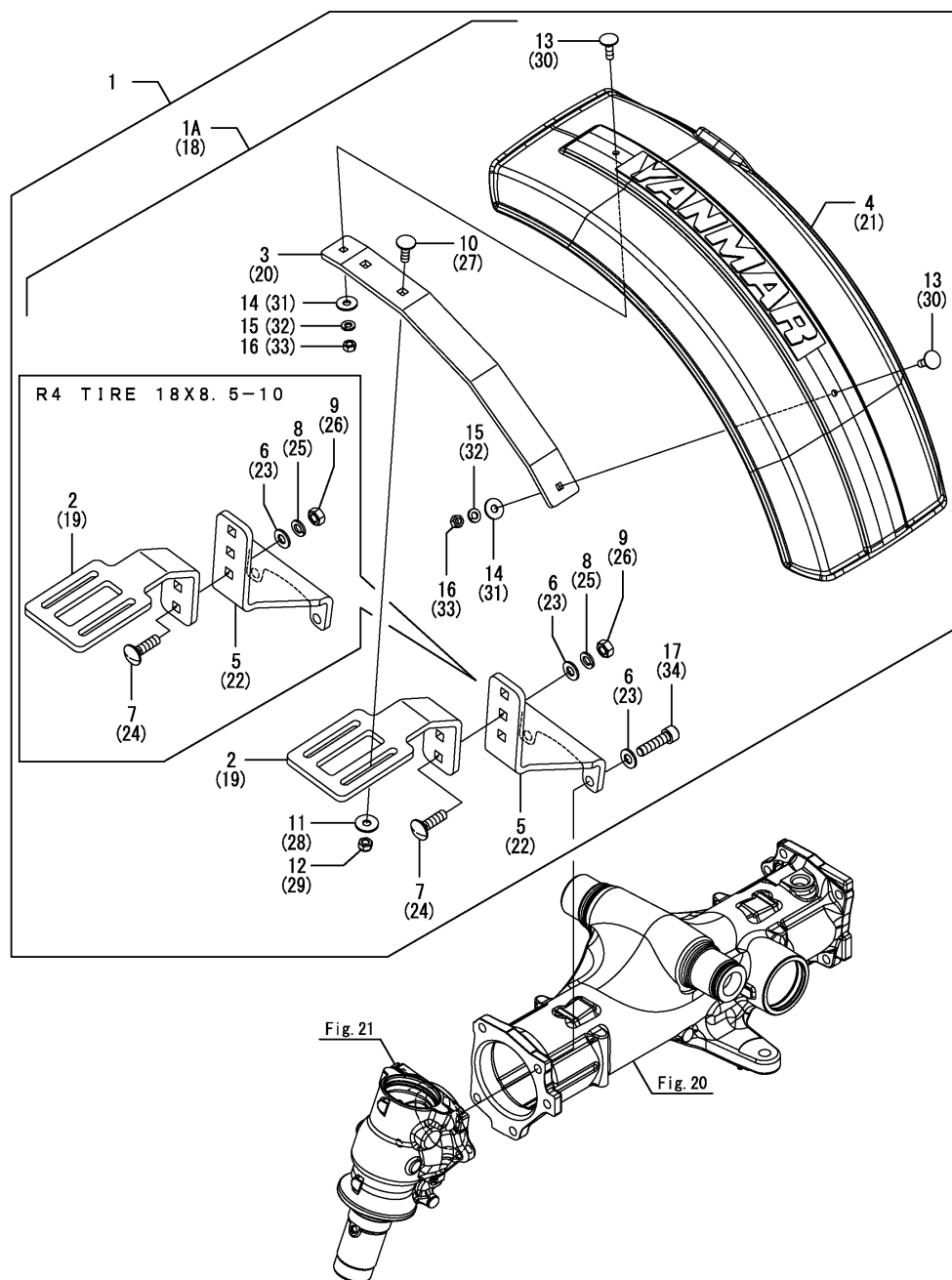

| No. | Lev. | Parts No. | Description | (A) | (B) | (C) | (D) | (E) | (F) |
|-----|------|--------------|----------------------|-----|-----|-----|-----|-----|-----|
| 1 | 1 | 1A832E-19290 | FENDER KIT,221 FRONT | 1 | | | | | |
| 1A | 2 | 1A832E-19200 | FENDER KIT, 221 LH | 1 | | | | | |
| 2 | 3 | 1A832E-19230 | BRACKET, SUPPORT | 1 | | | | | |
| 3 | 3 | 1A832E-19240 | BRACKET, PLATE | 1 | | | | | |
| 4 | 3 | 1A832E-19250 | FENDER, LH | 1 | | | | | |
| 5 | 3 | 1A832E-19500 | BRACKET, BASE | 1 | | | | | |
| 6 | 3 | 1A832E-19520 | WASHER, 10 | 4 | | | | | |
| 7 | 3 | 1A832E-19540 | BOLT,10X35 | 2 | | | | | |
| 8 | 3 | 1A832E-19550 | WASHER, 10 | 2 | | | | | |
| 9 | 3 | 1A832E-19560 | NUT,10 | 2 | | | | | |
| 10 | 3 | 1A832E-19580 | BOLT, 8X25 | 2 | | | | | |
| 11 | 3 | 1A832E-19590 | WASHER, 8 | 2 | | | | | |
| 12 | 3 | 1A832E-19600 | NUT, 8 | 2 | | | | | |
| 13 | 3 | 1A832E-19620 | BOLT, 6X20 | 2 | | | | | |
| 14 | 3 | 1A832E-19630 | WASHER, 6 | 2 | | | | | |
| 15 | 3 | 1A832E-19640 | WASHER, 6 | 2 | | | | | |
| 16 | 3 | 1A832E-19650 | NUT, 6 | 2 | | | | | |
| 17 | 3 | 1A832E-19670 | BOLT, 10X 40 | 2 | | | | | |
| 18 | 2 | 1A832E-19210 | FENDER KIT, 221 RH | 1 | | | | | |
| 19 | 3 | 1A832E-19230 | BRACKET, SUPPORT | 1 | | | | | |
| 20 | 3 | 1A832E-19240 | BRACKET, PLATE | 1 | | | | | |
| 21 | 3 | 1A832E-19260 | FENDER, RH | 1 | | | | | |
| 22 | 3 | 1A832E-19500 | BRACKET, BASE | 1 | | | | | |
| 23 | 3 | 1A832E-19520 | WASHER, 10 | 4 | | | | | |
| 24 | 3 | 1A832E-19540 | BOLT,10X35 | 2 | | | | | |
| 25 | 3 | 1A832E-19550 | WASHER, 10 | 2 | | | | | |
| 26 | 3 | 1A832E-19560 | NUT,10 | 2 | | | | | |
| 27 | 3 | 1A832E-19580 | BOLT, 8X25 | 2 | | | | | |
| 28 | 3 | 1A832E-19590 | WASHER, 8 | 2 | | | | | |
| 29 | 3 | 1A832E-19600 | NUT, 8 | 2 | | | | | |
| 30 | 3 | 1A832E-19620 | BOLT, 6X20 | 2 | | | | | |
| 31 | 3 | 1A832E-19630 | WASHER, 6 | 2 | | | | | |
| 32 | 3 | 1A832E-19640 | WASHER, 6 | 2 | | | | | |
| 33 | 3 | 1A832E-19650 | NUT, 6 | 2 | | | | | |
| 34 | 3 | 1A832E-19670 | BOLT, 10X 40 | 2 | | | | | |

Fig.201. FENDER(FRONT)

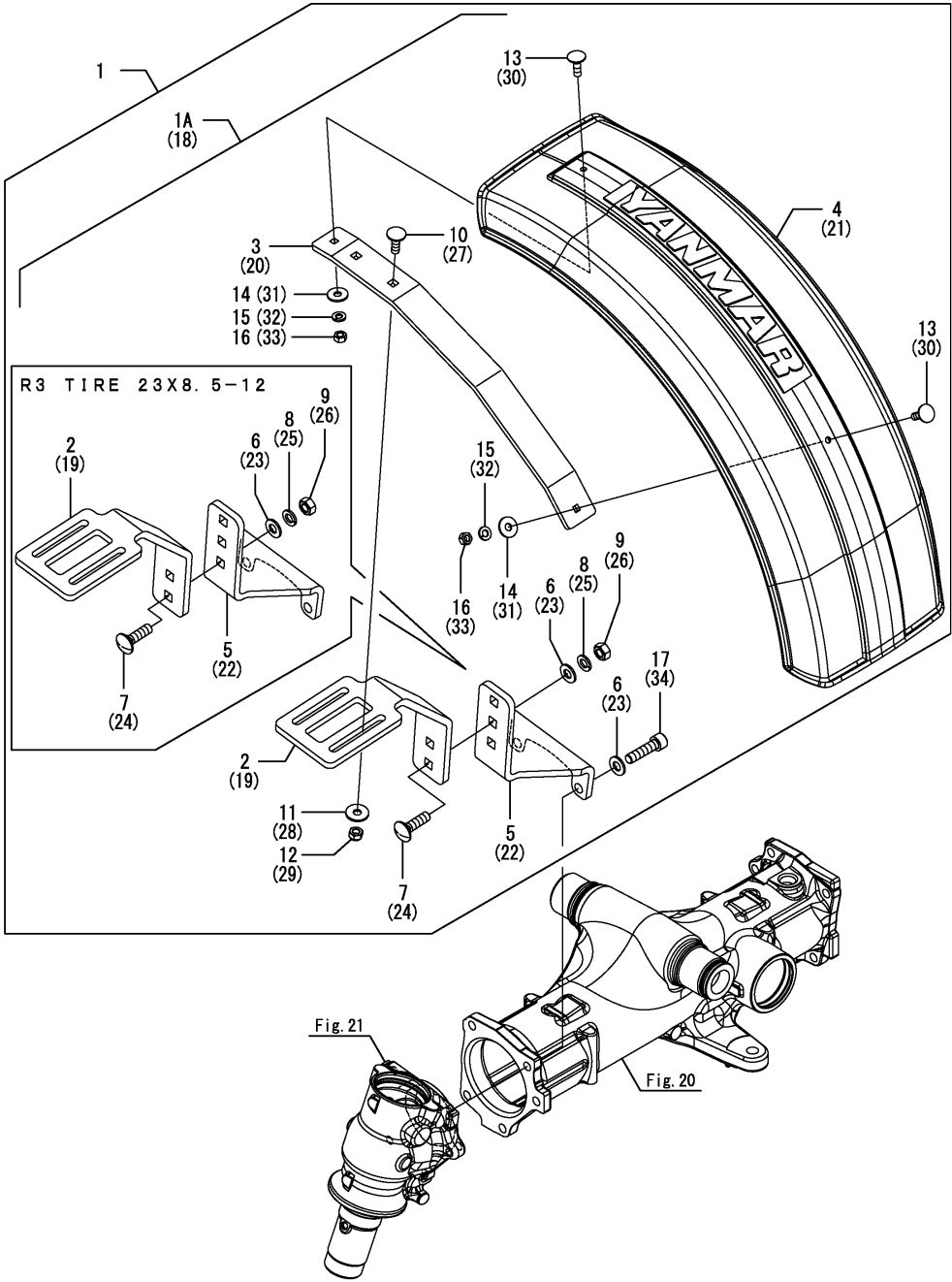

| | | | | | | OCNP6-M02741 Fig.201 | | | | | | | |
|-------------|------|--------------|----------------------|--|--|--------------------------------------|-----|----------------------|-----|-----|-----|---|---|
| | | | | | | (A)=SA221,EU (B)=SA424,EU (C)= | | (D)= (E)= (F)= | | | | | |
| No. | Lev. | Parts No. | Description | | | Q'ty | | | | | | I | R |
| | | | | | | (A) | (B) | (C) | (D) | (E) | (F) | | |
| 1 | 1 | 1A832E-19490 | FENDER KIT,424 FRONT | | | 1 | | | | | | | |
| 1A | 2 | 1A832E-19400 | FENDER KIT, 424 LH | | | 1 | | | | | | | |
| 2 | 3 | 1A832E-19430 | BRACKET, SUPPORT | | | 1 | | | | | | | |
| 3 | 3 | 1A832E-19440 | BRACKET, PLATE | | | 1 | | | | | | | |
| 4 | 3 | 1A832E-19450 | FENDER | | | 1 | | | | | | | |
| 5 | 3 | 1A832E-19500 | BRACKET, BASE | | | 1 | | | | | | | |
| 6 | 3 | 1A832E-19520 | WASHER, 10 | | | 4 | | | | | | | |
| 7 | 3 | 1A832E-19540 | BOLT,10X35 | | | 2 | | | | | | | |
| 8 | 3 | 1A832E-19550 | WASHER, 10 | | | 2 | | | | | | | |
| 9 | 3 | 1A832E-19560 | NUT,10 | | | 2 | | | | | | | |
| 10 | 3 | 1A832E-19580 | BOLT, 8X25 | | | 2 | | | | | | | |
| 11 | 3 | 1A832E-19590 | WASHER, 8 | | | 2 | | | | | | | |
| 12 | 3 | 1A832E-19600 | NUT, 8 | | | 2 | | | | | | | |
| 13 | 3 | 1A832E-19620 | BOLT, 6X20 | | | 2 | | | | | | | |
| 14 | 3 | 1A832E-19630 | WASHER, 6 | | | 2 | | | | | | | |
| 15 | 3 | 1A832E-19640 | WASHER, 6 | | | 2 | | | | | | | |
| 16 | 3 | 1A832E-19650 | NUT, 6 | | | 2 | | | | | | | |
| 17 | 3 | 1A832E-19670 | BOLT, 10X 40 | | | 2 | | | | | | | |
| 18 | 2 | 1A832E-19410 | FENDER KIT, 424 RH | | | 1 | | | | | | | |
| 19 | 3 | 1A832E-19430 | BRACKET, SUPPORT | | | 1 | | | | | | | |
| 20 | 3 | 1A832E-19440 | BRACKET, PLATE | | | 1 | | | | | | | |
| 21 | 3 | 1A832E-19450 | FENDER | | | 1 | | | | | | | |
| 21-1 | 3 | 1A832E-19460 | FENDER, RH | | | 1 | | | | | | N | |
| (B=F610045) | | | | | | | | | | | | | |
| 22 | 3 | 1A832E-19500 | BRACKET, BASE | | | 1 | | | | | | | |
| 23 | 3 | 1A832E-19520 | WASHER, 10 | | | 4 | | | | | | | |
| 24 | 3 | 1A832E-19540 | BOLT,10X35 | | | 2 | | | | | | | |
| 25 | 3 | 1A832E-19550 | WASHER, 10 | | | 2 | | | | | | | |
| 26 | 3 | 1A832E-19560 | NUT,10 | | | 2 | | | | | | | |
| 27 | 3 | 1A832E-19580 | BOLT, 8X25 | | | 2 | | | | | | | |
| 28 | 3 | 1A832E-19590 | WASHER, 8 | | | 2 | | | | | | | |
| 29 | 3 | 1A832E-19600 | NUT, 8 | | | 2 | | | | | | | |
| 30 | 3 | 1A832E-19620 | BOLT, 6X20 | | | 2 | | | | | | | |
| 31 | 3 | 1A832E-19630 | WASHER, 6 | | | 2 | | | | | | | |
| 32 | 3 | 1A832E-19640 | WASHER, 6 | | | 2 | | | | | | | |
| 33 | 3 | 1A832E-19650 | NUT, 6 | | | 2 | | | | | | | |
| 34 | 3 | 1A832E-19670 | BOLT, 10X 40 | | | 2 | | | | | | | |

(A)=SA221,EU
(B)=SA424,EU
(C)=

(D)=
(E)=
(F)=

| No. | Lev. | Parts No. | Description | Q'ty | | | | | | I | R |
|-----|------|--------------|------------------|------|-----|-----|-----|-----|-----|---|---|
| | | | | (A) | (B) | (C) | (D) | (E) | (F) | | |
| 1 | 1 | 1A832E-75100 | DRAWBAR KIT | 1 | 1 | | | | | | |
| 2 | 2 | 1A832E-75120 | DRAWBAR | 1 | 1 | | | | | | |
| 3 | 2 | 1A832E-75130 | BRACKET, DRAWBAR | 1 | 1 | | | | | | |
| 4 | 2 | 1A832E-75140 | PIN ASSY | 1 | 1 | | | | | | |
| 5 | 2 | 1A832E-75150 | PIN, DRAWBAR | 1 | 1 | | | | | | |
| 6 | 2 | 1A832E-75160 | PIN, SNAP | 1 | 1 | | | | | | |
| 7 | 2 | 1A832E-75170 | BOLT, M12X35 | 4 | 4 | | | | | | |
| 8 | 2 | 1A8320-75770 | SPACER, L | 1 | 1 | | | | | | |
| 9 | 2 | 1A8320-75780 | SPACER, R | 1 | 1 | | | | | | |

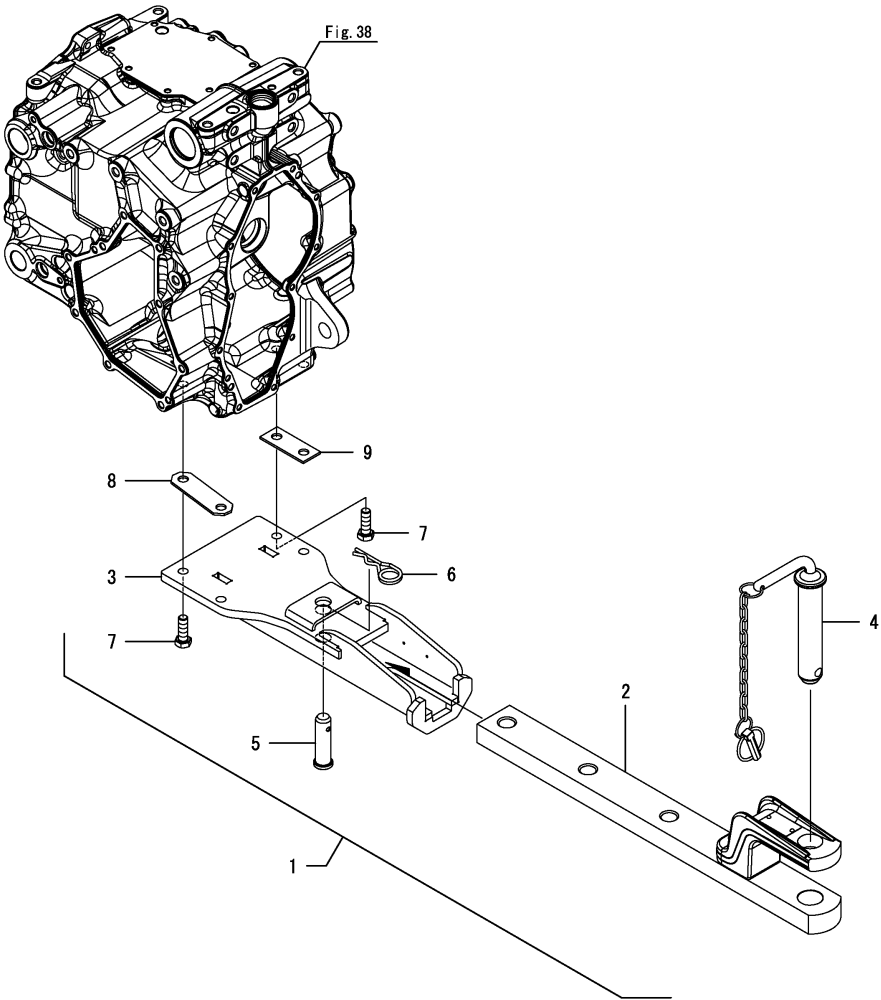

Remarks
* Applicable from 01-2021: current EU type approved drawbar kit for our SA tractor line up.
If previous drawbar model (before 01-2021) spare parts are required, please refer to Fig. 124.

Fig.203. FULCRUM(FRONT)

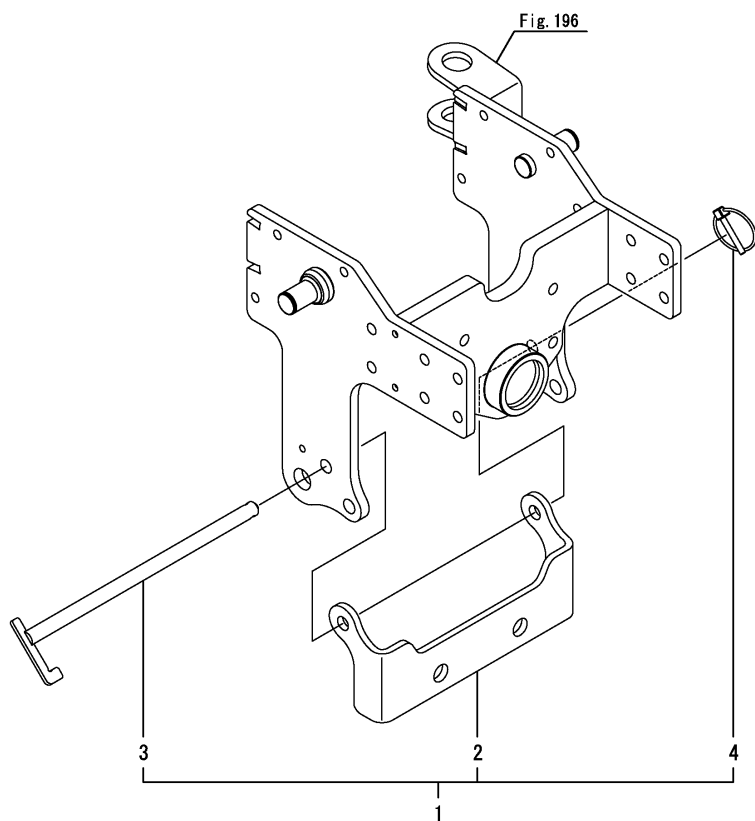

(A)=SA221,EU
(B)=SA424,EU
(C)=

(D)=
(E)=
(F)=

| No. | Lev. | Parts No. | Description | Q'ty | | | | | | I | R |
|-----|------|--------------|---------------------|------|-----|-----|-----|-----|-----|---|---|
| | | | | (A) | (B) | (C) | (D) | (E) | (F) | | |
| 1 | 1 | 1A832E-08900 | FULCRUM ASSY, FRONT | 1 | 1 | | | | | | |
| 2 | 2 | 1A832E-08910 | BRACKET, FULCRUM | 1 | 1 | | | | | | |
| 3 | 2 | 1A832E-08920 | PIN, FULCRUM | 1 | 1 | | | | | | |
| 4 | 2 | 1A832E-08930 | PIN, SNAP | 1 | 1 | | | | | | |

Fig.240. FULCRUM(FRONT)

(A)=SA221,EU
(B)=SA424,EU
(C)=

(D)=
(E)=
(F)=

| No. | Lev. | Parts No. | Description | Q'ty | | | | | | I | R |
|-----|------|--------------|---------------------|------|-----|-----|-----|-----|-----|---|---|
| | | | | (A) | (B) | (C) | (D) | (E) | (F) | | |
| 1 | 1 | 1A8332-08900 | FULCRUM ASSY, FRONT | 1 | | | | | | | |
| 2 | 2 | 1A832E-08500 | BRACKET, HANGER | 1 | | | | | | | |
| 3 | 2 | 1A832E-08510 | PIN, LOCK | 1 | | | | | | | |

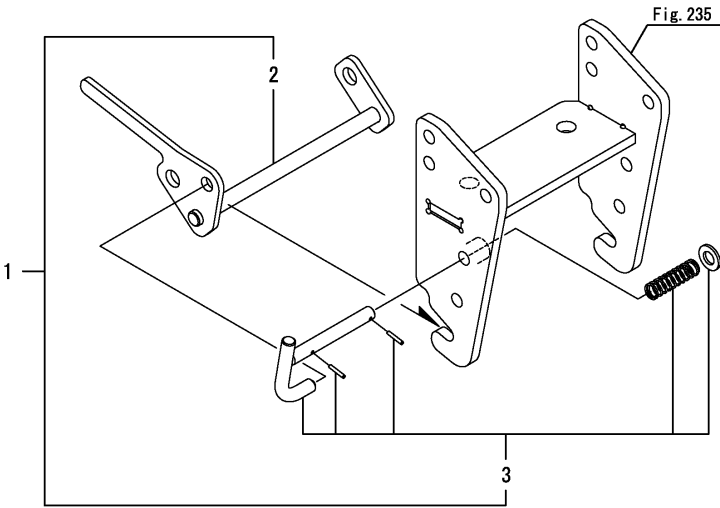

0CNP6-M02741 OPTIONAL
Fig.207. ARM(STANDARD)

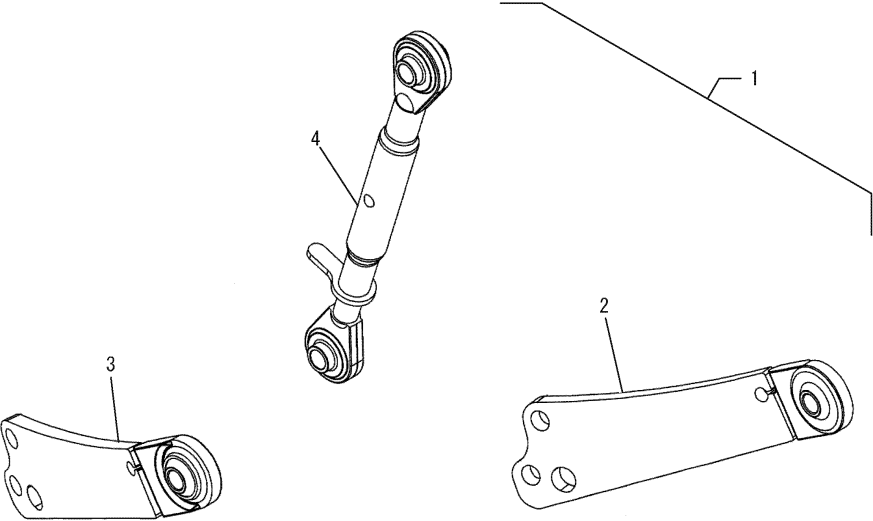

(A)=SA221,EU
(B)=SA424,EU
(C)=

(D)=
(E)=
(F)=

| No. | Lev. | Parts No. | Description | Q'ty | | | | | | I | R |
|-----|------|--------------|--------------------|------|-----|-----|-----|-----|-----|---|---|
| | | | | (A) | (B) | (C) | (D) | (E) | (F) | | |
| 1 | 1 | 1A8330-08210 | ARM, CAT-0 F-3P | | 1 | | | | | | |
| 2 | 2 | 1A8330-08050 | ARM, LIFTCAT01 L | | 1 | | | | | | |
| 3 | 2 | 1A8330-08060 | ARM, LIFTCAT01 R | | 1 | | | | | | |
| 4 | 2 | 1A8330-08710 | LINK, TOP CAT1 340 | | 1 | | | | | | |

Fig.208. ARM(SHORT)

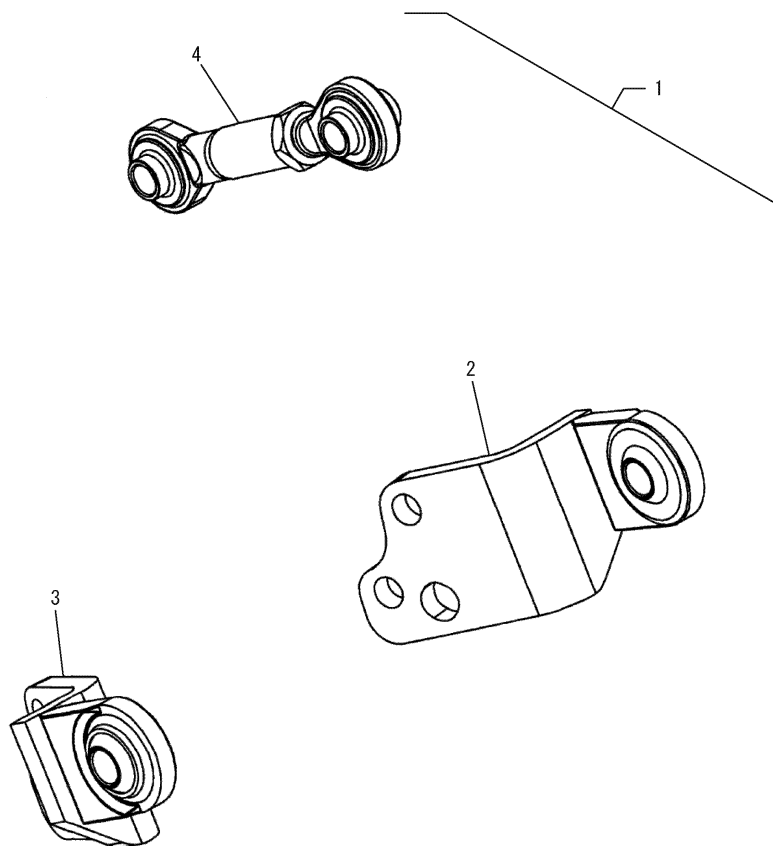

| No. | Lev. | Parts No. | Description | Q'ty | | | | | |
|-----|------|--------------|--------------------|------|-----|-----|-----|-----|-----|
| | | | | (A) | (B) | (C) | (D) | (E) | (F) |
| 1 | 1 | 1A8330-08220 | ARM, CAT-0 S F-3P | | 1 | | | | |
| 2 | 2 | 1A8330-08230 | ARM, LIFT CAT0 L S | | 1 | | | | |
| 3 | 2 | 1A8330-08240 | ARM, LIFT CAT0 R S | | 1 | | | | |
| 4 | 2 | 1A8330-08250 | LINK.TOP CAT1 195- | | 1 | | | | |

Fig.209. MANUAL(BULGARIAN)

(A)=SA221,EU
(B)=SA424,EU
(C)=

(D)=
(E)=
(F)=

| No. | Lev. | Parts No. | Description | Q'ty | | | | | | I | R |
|-----|------|--------------|------------------|------|-----|-----|-----|-----|-----|---|---|
| | | | | (A) | (B) | (C) | (D) | (E) | (F) | | |
| 1 | 1 | 0A041-BG0341 | OPERATION MANUAL | 1 | 1 | | | | | | |
| 1-1 | 1 | 0A041-BG0342 | OPERATION MANUAL | 1 | 1 | | | | | | N |
| | | (A=F610039) | (B=F610061) | | | | | | | | |

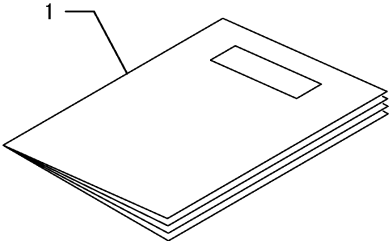

Fig.210. MANUAL(CZECH)

(A)=SA221,EU
(B)=SA424,EU
(C)=

(D)=
(E)=
(F)=

| No. | Lev. | Parts No. | Description | Q'ty | | | | | | I | R |
|-----|------|--------------|------------------|------|-----|-----|-----|-----|-----|---|---|
| | | | | (A) | (B) | (C) | (D) | (E) | (F) | | |
| 1 | 1 | 0A041-CS0341 | OPERATION MANUAL | 1 | 1 | | | | | | |
| 1-1 | 1 | 0A041-CS0342 | OPERATION MANUAL | 1 | 1 | | | | | | N |
| | | (A=F610039) | (B=F610061) | | | | | | | | |

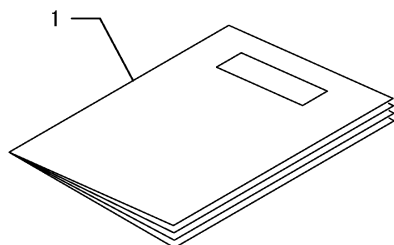

Fig.211. MANUAL(DANISH)

(A)=SA221,EU
(B)=SA424,EU
(C)=

$$\begin{aligned} (D) &= \\ (E) &= \\ (F) &= \end{aligned}$$

| No. | Lev. | Parts No. | Description | Q'ty | | | | | | I | R |
|-----|------|--------------|------------------|------|-----|-----|-----|-----|-----|---|---|
| | | | | (A) | (B) | (C) | (D) | (E) | (F) | | |
| 1 | 1 | 0A041-DA0341 | OPERATION MANUAL | 1 | 1 | | | | | | |
| 1-1 | 1 | 0A041-DA0342 | OPERATION MANUAL | 1 | 1 | | | | | | N |
| | | (A=F610039) | (B=F610061) | | | | | | | | |

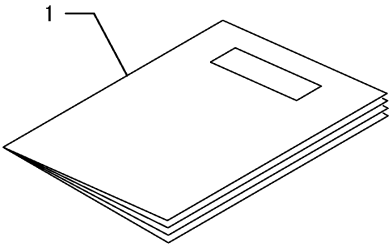

Fig.212. MANUAL(SPANISH)

(A)=SA221,EU
(B)=SA424,EU
(C)=

(D)=
(E)=
(F)=

| No. | Lev. | Parts No. | Description | Q'ty | | | | | | I | R |
|-----|------|--------------|------------------|------|-----|-----|-----|-----|-----|---|---|
| | | | | (A) | (B) | (C) | (D) | (E) | (F) | | |
| 1 | 1 | 0A041-ES0341 | OPERATION MANUAL | 1 | 1 | | | | | | |
| 1-1 | 1 | 0A041-ES0342 | OPERATION MANUAL | 1 | 1 | | | | | | N |
| | | (A=F610039) | (B=F610061) | | | | | | | | |

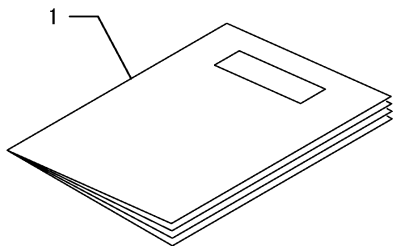

Fig.213. MANUAL(GREEK)

(A)=SA221,EU
(B)=SA424,EU
(C)=

(D)=
(E)=
(F)=

| No. | Lev. | Parts No. | Description | Q'ty | | | | | | I | R |
|-----|------|--------------|------------------|------|-----|-----|-----|-----|-----|---|---|
| | | | | (A) | (B) | (C) | (D) | (E) | (F) | | |
| 1 | 1 | 0A041-EL0341 | OPERATION MANUAL | 1 | 1 | | | | | | |
| 1-1 | 1 | 0A041-EL0342 | OPERATION MANUAL | 1 | 1 | | | | | | N |
| | | (A=F610039) | (B=F610061) | | | | | | | | |

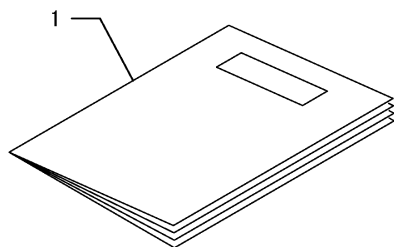

Fig.214. MANUAL(CROATIAN)

(D)=
(E)=
(F)=

| No. | Lev. | Parts No. | Description | Q'ty | | | | | | I | R |
|-----|------|--------------|------------------|------|-----|-----|-----|-----|-----|---|---|
| | | | | (A) | (B) | (C) | (D) | (E) | (F) | | |
| 1 | 1 | 0A041-HR0341 | OPERATION MANUAL | 1 | 1 | | | | | | |
| 1-1 | 1 | 0A041-HR0342 | OPERATION MANUAL | 1 | 1 | | | | | | N |
| | | (A=F610039) | (B=F610061) | | | | | | | | |

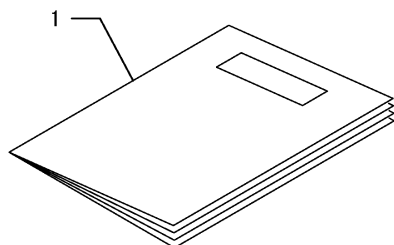

Fig.215. MANUAL(HUNGARIAN)

(A)=SA221,EU
(B)=SA424,EU
(C)=

(D)=
(E)=
(F)=

| No. | Lev. | Parts No. | Description | Q'ty | | | | | | I | R |
|-----|------|-------------------------|------------------|------|-----|-----|-----|-----|-----|---|---|
| | | | | (A) | (B) | (C) | (D) | (E) | (F) | | |
| 1 | 1 | 0A041-HU0341 | OPERATION MANUAL | 1 | 1 | | | | | | |
| 1-1 | 1 | 0A041-HU0342 | OPERATION MANUAL | 1 | 1 | | | | | N | |
| | | (A=F610039) (B=F610061) | | | | | | | | | |

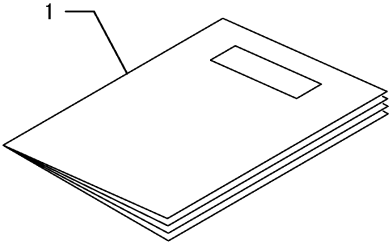

Fig.216. MANUAL(DUTCH)

(A)=SA221,EU
(B)=SA424,EU
(C)=

(D)=
(E)=
(F)=

| No. | Lev. | Parts No. | Description | Q'ty | | | | | | I | R |
|-----|------|--------------|------------------|------|-----|-----|-----|-----|-----|---|---|
| | | | | (A) | (B) | (C) | (D) | (E) | (F) | | |
| 1 | 1 | 0A041-NL0341 | OPERATION MANUAL | 1 | 1 | | | | | | |
| 1-1 | 1 | 0A041-NL0342 | OPERATION MANUAL | 1 | 1 | | | | | | N |
| | | (A=F610039) | (B=F610061) | | | | | | | | |

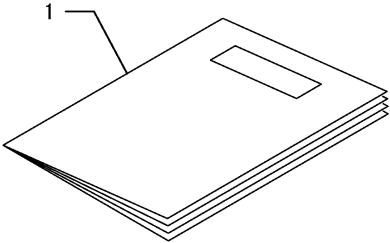

Fig.217. MANUAL(POLISH)

(D)=
(E)=
(F)=

| No. | Lev. | Parts No. | Description | Q'ty | | | | | | I | R |
|-----|------|--------------|------------------|------|-----|-----|-----|-----|-----|---|---|
| | | | | (A) | (B) | (C) | (D) | (E) | (F) | | |
| 1 | 1 | 0A041-PL0341 | OPERATION MANUAL | 1 | 1 | | | | | | |
| 1-1 | 1 | 0A041-PL0342 | OPERATION MANUAL | 1 | 1 | | | | | | N |
| | | (A=F610039) | (B=F610061) | | | | | | | | |

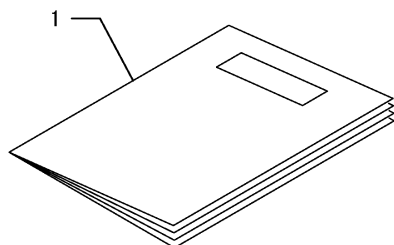

Fig.218. MANUAL(PORTUGUESE)

(D)=
(E)=
(F)=

| No. | Lev. | Parts No. | Description | Q'ty | | | | | | I | R |
|-----|------|--------------|------------------|------|-----|-----|-----|-----|-----|---|---|
| | | | | (A) | (B) | (C) | (D) | (E) | (F) | | |
| 1 | 1 | 0A041-PT0341 | OPERATION MANUAL | 1 | 1 | | | | | | |
| 1-1 | 1 | 0A041-PT0342 | OPERATION MANUAL | 1 | 1 | | | | | | N |
| | | (A=F610039) | (B=F610061) | | | | | | | | |

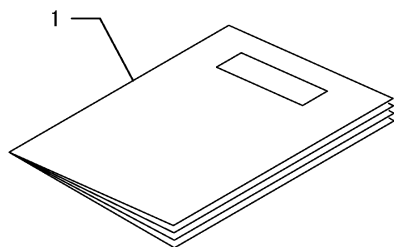

Fig.219. MANUAL(ROMANIAN)

(D)=
(E)=
(F)=

| No. | Lev. | Parts No. | Description | Q'ty | | | | | | I | R |
|-----|------|--------------|------------------|------|-----|-----|-----|-----|-----|---|---|
| | | | | (A) | (B) | (C) | (D) | (E) | (F) | | |
| 1 | 1 | 0A041-RO0341 | OPERATION MANUAL | 1 | 1 | | | | | | |
| 1-1 | 1 | 0A041-RO0342 | OPERATION MANUAL | 1 | 1 | | | | | | N |
| | | (A=F610039) | (B=F610061) | | | | | | | | |

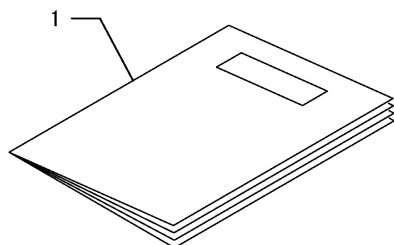

Fig.220. MANUAL(SWEDISH)

(A)=SA221,EU
(B)=SA424,EU
(C)=

(D)=
(E)=
(F)=

| No. | Lev. | Parts No. | Description | Q'ty | | | | | | I | R |
|-----|------|--------------|------------------|------|-----|-----|-----|-----|-----|---|---|
| | | | | (A) | (B) | (C) | (D) | (E) | (F) | | |
| 1 | 1 | 0A041-SV0341 | OPERATION MANUAL | 1 | 1 | | | | | | |
| 1-1 | 1 | 0A041-SV0342 | OPERATION MANUAL | 1 | 1 | | | | | | N |
| | | (A=F610039) | (B=F610061) | | | | | | | | |

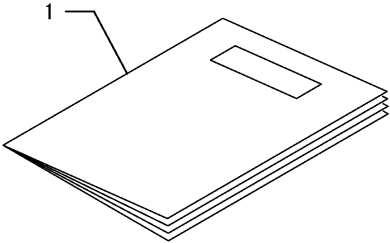
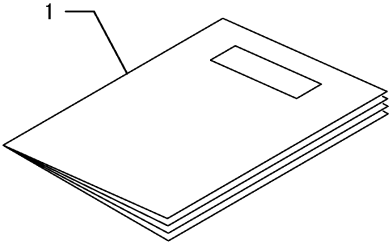

Fig.221. MANUAL(SLOVAK)

(A)=SA221,EU
(B)=SA424,EU
(C)=

(D)=
(E)=
(F)=

| No. | Lev. | Parts No. | Description | Q'ty | | | | | | I | R |
|-----|------|-------------------------|------------------|------|-----|-----|-----|-----|-----|---|---|
| | | | | (A) | (B) | (C) | (D) | (E) | (F) | | |
| 1 | 1 | 0A041-SK0341 | OPERATION MANUAL | 1 | 1 | | | | | | |
| 1-1 | 1 | 0A041-SK0342 | OPERATION MANUAL | 1 | 1 | | | | | N | |
| | | (A=F610039) (B=F610061) | | | | | | | | | |



(A)=SA221,EU
(B)=SA424,EU
(C)=

(D)=
(E)=
(F)=

| No. | Lev. | Parts No. | Description | Q'ty | | | | | | I | R |
|-----|------|-------------------------|------------------|------|-----|-----|-----|-----|-----|---|---|
| | | | | (A) | (B) | (C) | (D) | (E) | (F) | | |
| 1 | 1 | 0A041-ET0341 | OPERATION MANUAL | 1 | 1 | | | | | | |
| 1-1 | 1 | 0A041-ET0342 | OPERATION MANUAL | 1 | 1 | | | | | N | |
| | | (A=F610039) (B=F610061) | | | | | | | | | |

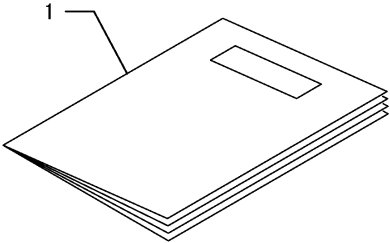

Fig.223. MANUAL(LITHUANIAN)

(A)=SA221,EU
(B)=SA424,EU
(C)=

$$\begin{aligned} (D) &= \\ (E) &= \\ (F) &= \end{aligned}$$

| No. | Lev. | Parts No. | Description | Q'ty | | | | | | I | R |
|-----|------|--------------|------------------|------|-----|-----|-----|-----|-----|---|---|
| | | | | (A) | (B) | (C) | (D) | (E) | (F) | | |
| 1 | 1 | 0A041-LT0341 | OPERATION MANUAL | 1 | 1 | | | | | | |
| 1-1 | 1 | 0A041-LT0342 | OPERATION MANUAL | 1 | 1 | | | | | | N |
| | | (A=F610039) | (B=F610061) | | | | | | | | |

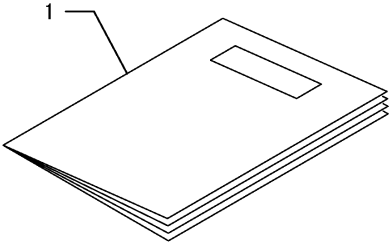

Fig.224. MANUAL(LATVIAN)

(A)=SA221,EU
(B)=SA424,EU
(C)=

$$\begin{aligned} (D) &= \\ (E) &= \\ (F) &= \end{aligned}$$

| No. | Lev. | Parts No. | Description | Q'ty | | | | | | I | R |
|-----|------|--------------|------------------|------|-----|-----|-----|-----|-----|---|---|
| | | | | (A) | (B) | (C) | (D) | (E) | (F) | | |
| 1 | 1 | 0A041-LV0341 | OPERATION MANUAL | 1 | 1 | | | | | | |
| 1-1 | 1 | 0A041-LV0342 | OPERATION MANUAL | 1 | 1 | | | | | | N |
| | | (A=F610039) | (B=F610061) | | | | | | | | |

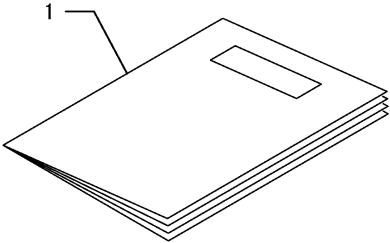
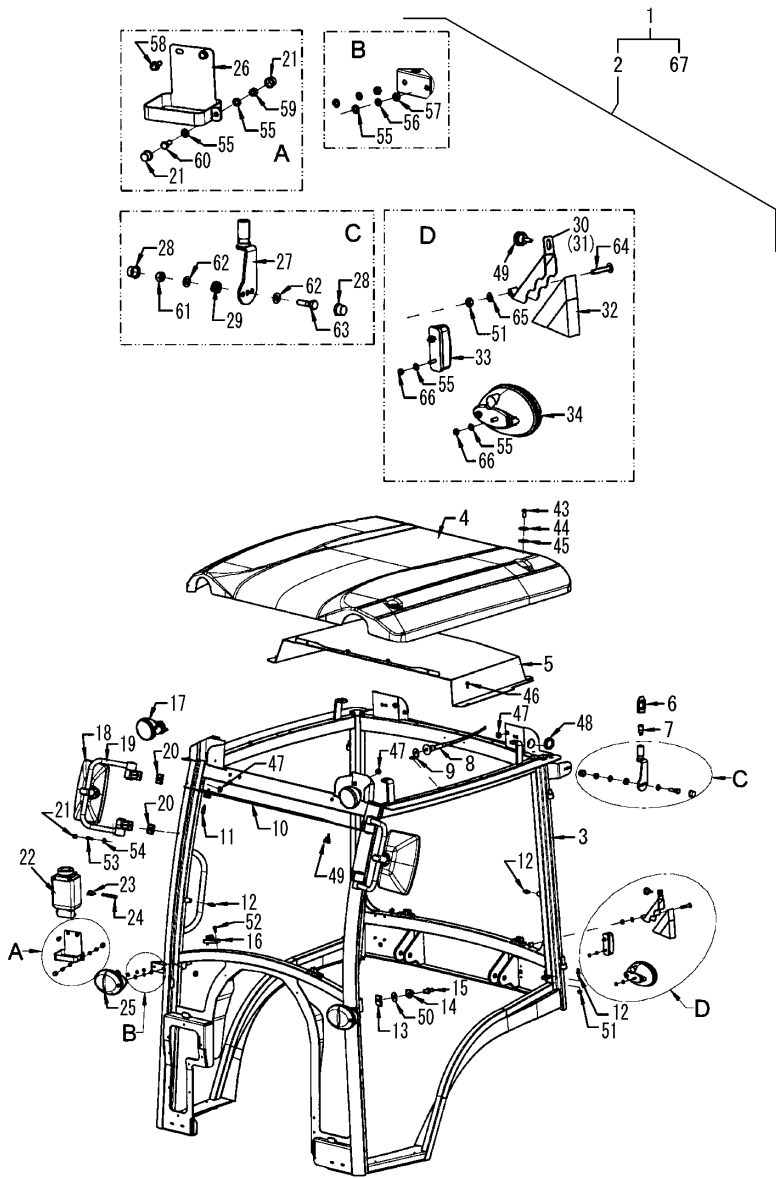

Fig.228. CABIN KIT(1)

(A)=SA221,EU
(B)=SA424,EU
(C)=

(D)=
(E)=
(F)=



| No. | Lev. | Parts No. | Description | Q'ty | | | | | | I | R |
|-----|------|--------------|----------------------|------|-----|-----|-----|-----|-----|---|---|
| | | | | (A) | (B) | (C) | (D) | (E) | (F) | | |
| 1 | 1 | 1A8332-80101 | CABIN KIT, SA | 1 | 1 | | | | | | |
| 2 | 2 | 1A8332-80111 | CABIN ASSY, SA | 1 | 1 | | | | | | 1 |
| 3 | 3 | 1A832E-81000 | FRAME ASSY, CABIN | 1 | 1 | | | | | | |
| 4 | 3 | 1A832E-81010 | ROOF, COVER | 1 | 1 | | | | | | |
| 5 | 3 | 1A832E-81020 | ROOF, INNER COVER | 1 | 1 | | | | | | |
| 6 | 3 | 1A832E-81030 | CAP, ROTATING LAMP | 1 | 1 | | | | | | |
| 7 | 3 | 1A832E-81040 | SOCKET, ROTAT LAMP | 1 | 1 | | | | | | |
| 8 | 3 | 1A832E-81050 | ROOF, PLASTIC AERIAL | 1 | 1 | | | | | | |
| 9 | 3 | 1A832E-81060 | SUPPORT, AERIAL | 1 | 1 | | | | | | |
| 10 | 3 | 1A832E-81070 | FILTER, FRONT GRID | 1 | 1 | | | | | | |
| 11 | 3 | 1A832E-81080 | WINDOW, SPRINKLER | 2 | 2 | | | | | | |
| 12 | 3 | 1A832E-81090 | JOINT, SPRING | 6 | 6 | | | | | | |
| 13 | 3 | 1A832E-81100 | PLATE, THREADED | 2 | 2 | | | | | | |
| 14 | 3 | 1A832E-81110 | LOCK, SAFETY HOOK | 2 | 2 | | | | | | |
| 15 | 3 | 1A832E-81120 | LOCK, PIN | 2 | 2 | | | | | | |
| 16 | 3 | 1A832E-81130 | BRACKET, WINDOW LOCK | 4 | 4 | | | | | | |
| 17 | 3 | 1A832E-81140 | LAMP, TOP LIGHT LED | 4 | 4 | | | | | | |
| 18 | 3 | 1A832E-81150 | MIRROR ASSY | 2 | 2 | | | | | | |
| 19 | 3 | 1A832E-81160 | ROD, MIRROR | 2 | 2 | | | | | | |
| 20 | 3 | 1A832E-81170 | BASE, MIRROR | 4 | 4 | | | | | | |
| 21 | 3 | 1A832E-81180 | CAP, NUT COVER M6 | 6 | 6 | | | | | | |
| 22 | 3 | 1A832E-81190 | TANK ASSY, 1L 12V | 1 | 1 | | | | | | |
| 23 | 3 | 1A832E-81200 | VALVE, CHECK VALVE | 1 | 1 | | | | | | |
| 24 | 3 | 1A832E-81210 | TUBE, WIPER D7X79 | 1 | 1 | | | | | | |
| 25 | 3 | 1A832E-81220 | LAMP,FRONT LIGHT RT2 | 2 | 2 | | | | | | |
| 26 | 3 | 1A832E-81230 | SUPPORT, TANK | 1 | 1 | | | | | | |
| 27 | 3 | 1A832E-81240 | SUPPORT, BEACON DH3 | 1 | 1 | | | | | | |
| 28 | 3 | 1A832E-81250 | CAP, NUT COVER M10 | 2 | 2 | | | | | | |
| 29 | 3 | 1A832E-81260 | SPRING, BEACON | 1 | 1 | | | | | | |
| 30 | 3 | 1A832E-81270 | COVER, CORNER LH | 1 | 1 | | | | | | |
| 31 | 3 | 1A832E-81280 | COVER, CORNER RH | 1 | 1 | | | | | | |
| 32 | 3 | 1A832E-81290 | RUBBER, CORNER 80X25 | 2 | 2 | | | | | | |
| 33 | 3 | 1A832E-81300 | LAMP, LICENSE PLATE | 2 | 2 | | | | | | |
| 34 | 3 | 1A832E-81310 | LAMP, REAR LIGHT RT2 | 2 | 2 | | | | | | |
| 35 | 3 | 1A832E-81320 | GASKET, DOOR GLASS | 2 | 2 | | | | | | 2 |
| 36 | 3 | 1A832E-81330 | CONNECTOR,WIPER HOSE | 1 | 1 | | | | | | 2 |
| 37 | 3 | 1A832E-81340 | HARNESS ASSY, CABIN | 1 | 1 | | | | | | 2 |
| 38 | 3 | 1A832E-81350 | HARNESS, BLINKERS | 2 | 2 | | | | | | 2 |
| 39 | 3 | 1A832E-81360 | CABLE,BEACON SUPPORT | 1 | 1 | | | | | | 2 |
| 40 | 3 | 1A832E-81370 | LAMP, BULB FRONT | 2 | 2 | | | | | | 2 |
| 41 | 3 | 1A832E-81380 | LAMP, BULB BLINKERS | 4 | 4 | | | | | | 2 |
| 42 | 3 | 1A832E-81390 | LAMP, BULB STOP | 2 | 2 | | | | | | 2 |
| 43 | 3 | 1A832E-85000 | SCREW, BUTTON M10X25 | 4 | 4 | | | | | | |
| 44 | 3 | 1A832E-85010 | WASHER, M10 D36 | 4 | 4 | | | | | | |
| 45 | 3 | 1A832E-85020 | WASHER, 36X10X3 | 4 | 4 | | | | | | |
| 46 | 3 | 1A832E-85030 | SCREW, WASHER 6.3X20 | 6 | 6 | | | | | | |
| 47 | 3 | 1A832E-85040 | GROMMET, D14 | 6 | 6 | | | | | | |
| 48 | 3 | 1A832E-85050 | GROMMET, DG 29 | 2 | 2 | | | | | | |
| 49 | 3 | 1A832E-85060 | KNOB, MALE M6X16 | 4 | 4 | | | | | | |
| 50 | 3 | 1A832E-85070 | WASHER, M12 D36 | 2 | 2 | | | | | | |
| 51 | 3 | 1A832E-85080 | NUT, LOCK M8X8.5 | 4 | 4 | | | | | | |

Remarks
(1)The inner parts include Fig.234 from Fig.228.
(2)Not illustrated.

Fig.228. CABIN KIT(1)

(A)=SA221,EU
(B)=SA424,EU
(C)=

(D)=
(E)=
(F)=

| No. | Lev. | Parts No. | Description | Q'ty | | | | | | I | R |
|-----|------|--------------|----------------------|------|-----|-----|-----|-----|-----|---|---|
| | | | | (A) | (B) | (C) | (D) | (E) | (F) | | |
| 52 | 3 | 1A832E-85090 | SCREW, R HEX. SOCKET | 8 | 8 | | | | | | |
| 53 | 3 | 1A832E-85100 | SCREW, TAPPING M6X20 | 2 | 2 | | | | | | |
| 54 | 3 | 1A832E-85110 | WASHER, M6 D18 | 4 | 4 | | | | | | |
| 55 | 3 | 1A832E-85120 | WASHER, M6 D12 | 14 | 14 | | | | | | |
| 56 | 3 | 1A832E-85130 | RING, SNAP M6 | 4 | 4 | | | | | | |
| 57 | 3 | 1A832E-85140 | NUT, M16 | 4 | 4 | | | | | | |
| 58 | 3 | 1A832E-85150 | SCREW, TAPPING M6X16 | 2 | 2 | | | | | | |
| 59 | 3 | 1A832E-85160 | NUT, LOCK M6X7.8 | 1 | 1 | | | | | | |
| 60 | 3 | 1A832E-85170 | BOLT, HEXAGON M6X16 | 1 | 1 | | | | | | |
| 61 | 3 | 1A832E-85180 | NUT, LOCK M10X12.3 | 1 | 1 | | | | | | |
| 62 | 3 | 1A832E-85190 | WASHER, M10 D21 | 2 | 2 | | | | | | |
| 63 | 3 | 1A832E-85200 | BOLT, HEXAGON M10X40 | 1 | 1 | | | | | | |
| 64 | 3 | 1A832E-85210 | SCREW, M8X40 | 2 | 2 | | | | | | |
| 65 | 3 | 1A832E-85220 | WASHER, SPRING M8 | 2 | 2 | | | | | | |
| 66 | 3 | 1A832E-85230 | NUT, LOCK M6X5 | 8 | 8 | | | | | | |
| 67 | 2 | 1A8332-84000 | ISOLATOR ASSY, SA CA | 1 | 1 | | | | | | 2 |

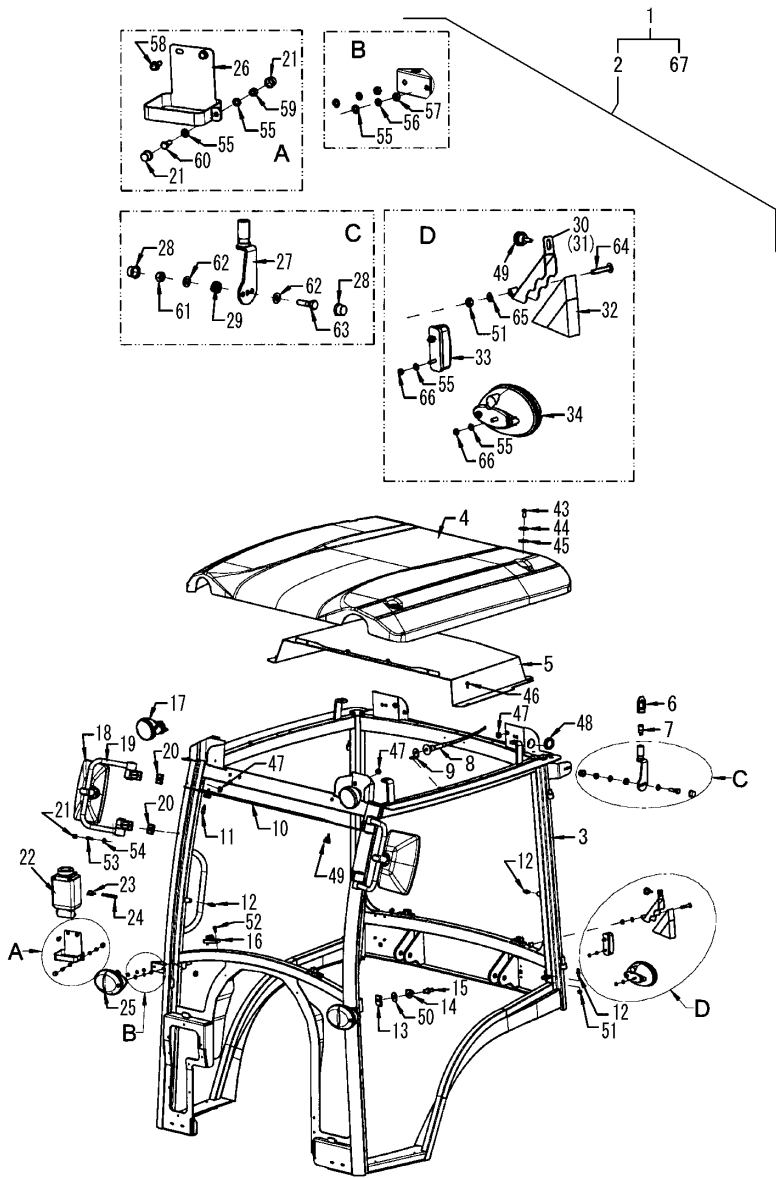

Remarks
(1)The inner parts include Fig.234 from Fig.228.
(2)Not illustrated.

Fig.229. CABIN KIT(2)

(A)=SA221,EU
(B)=SA424,EU
(C)=

(D)=
(E)=
(F)=

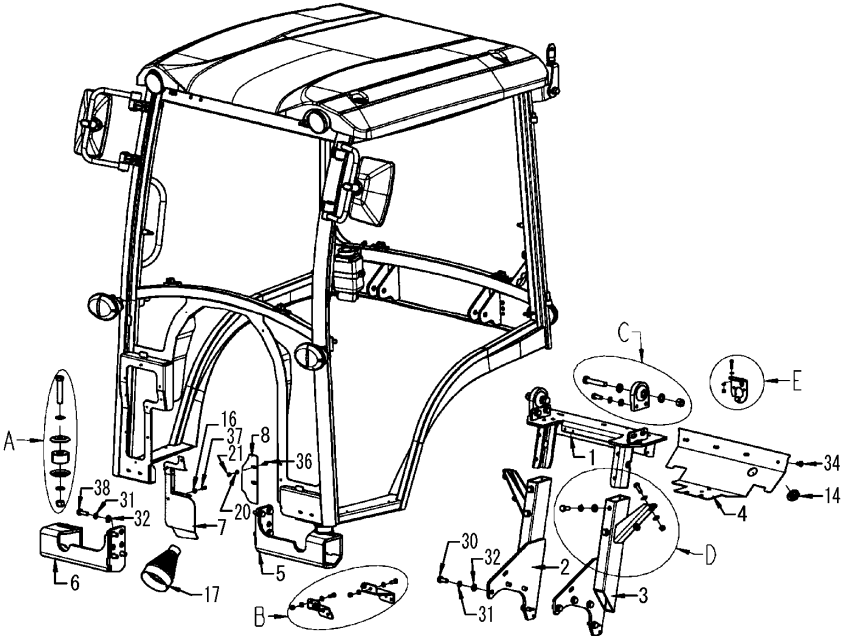
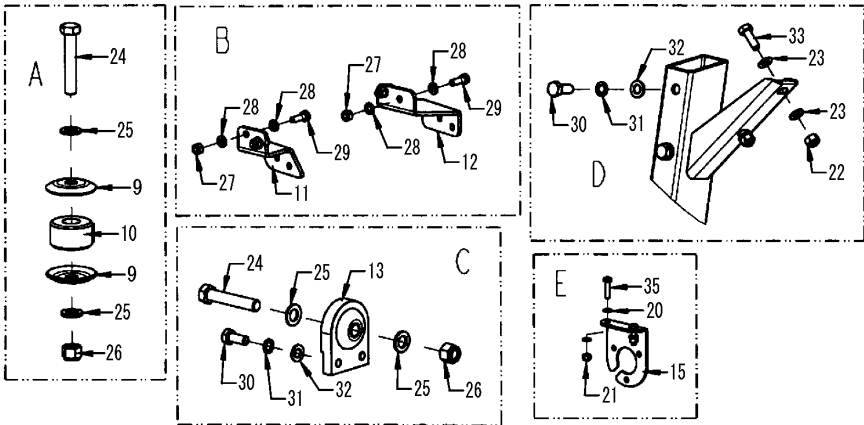

| No. | Lev. | Parts No. | Description | Q'ty | | | | | | I | R |
|-----|------|--------------|----------------------|------|-----|-----|-----|-----|-----|---|---|
| | | | | (A) | (B) | (C) | (D) | (E) | (F) | | |
| 1 | 3 | 1A832E-81400 | BRACKET, CAB SUPPORT | 1 | 1 | | | | | | |
| 2 | 3 | 1A832E-81410 | BRACKET, SUPPORT RH | 1 | 1 | | | | | | |
| 3 | 3 | 1A832E-81420 | BRACKET, SUPPORT LH | 1 | 1 | | | | | | |
| 4 | 3 | 1A832E-81430 | COVER, REAR | 1 | 1 | | | | | | |
| 5 | 3 | 1A832E-81440 | SUPPORT, FRONT LH | 1 | 1 | | | | | | |
| 6 | 3 | 1A832E-81450 | SUPPORT, FRONT RH | 1 | 1 | | | | | | |
| 7 | 3 | 1A832E-81460 | COVER,FRONT RH BRAKE | 1 | 1 | | | | | | |
| 8 | 3 | 1A832E-81470 | PLATE,COVER FRONT LH | 1 | 1 | | | | | | |
| 9 | 3 | 1A832E-81480 | WASHER, SILENTBLOC | 4 | 4 | | | | | | |
| 10 | 3 | 1A832E-81490 | BUFFER, RUBBER 60X35 | 2 | 2 | | | | | | |
| 11 | 3 | 1A832E-81500 | BRACKET, STEP FRONT | 1 | 1 | | | | | | |
| 12 | 3 | 1A832E-81510 | BRACKET, STEP REAR | 1 | 1 | | | | | | |
| 13 | 3 | 1A832E-81520 | BUFFER, REAR SUPPORT | 2 | 2 | | | | | | |
| 14 | 3 | 1A832E-81530 | COVER, RUBBER D10 | 1 | 1 | | | | | | |
| 15 | 3 | 1A832E-81540 | BRACKET, CONNECTOR | 1 | 1 | | | | | | |
| 16 | 3 | 1A832E-81550 | WASHER, PVC D5-D16 | 9 | 9 | | | | | | |
| 17 | 3 | 1A832E-81560 | COVER, RUBBER BRAKE | 1 | 1 | | | | | | |
| 18 | 3 | 1A832E-81570 | GASKET, BRAKE SHEET | 1 | 1 | | | | | | 1 |
| 19 | 3 | 1A832E-81580 | GASKET, FR LH PLATE | 1 | 1 | | | | | | 1 |
| 20 | 3 | 1A832E-85120 | WASHER, M6 D12 | 6 | 6 | | | | | | |
| 21 | 3 | 1A832E-85160 | NUT, LOCK M6X7.8 | 4 | 4 | | | | | | |
| 22 | 3 | 1A832E-85180 | NUT, LOCK M10X12.3 | 1 | 1 | | | | | | |
| 23 | 3 | 1A832E-85190 | WASHER, M10 D21 | 8 | 8 | | | | | | |
| 24 | 3 | 1A832E-85240 | BOLT, HEXAGON M16X90 | 4 | 4 | | | | | | |
| 25 | 3 | 1A832E-85250 | WASHER, M16 D30 | 8 | 8 | | | | | | |
| 26 | 3 | 1A832E-85260 | NUT, LOCK M16X18 | 4 | 4 | | | | | | |
| 27 | 3 | 1A832E-85270 | NUT, LOCK M8X10.6 | 8 | 8 | | | | | | |
| 28 | 3 | 1A832E-85280 | WASHER, M8 D17 | 6 | 6 | | | | | | |
| 29 | 3 | 1A832E-85290 | BOLT, HEXAGON M8X25 | 4 | 4 | | | | | | |
| 30 | 3 | 1A832E-85300 | BOLT, HEXAGON M12X30 | 16 | 16 | | | | | | |
| 31 | 3 | 1A832E-85310 | WASHER, M12 D24 | 24 | 24 | | | | | | |
| 32 | 3 | 1A832E-85320 | WASHER,SPRING M12D21 | 24 | 24 | | | | | | |
| 33 | 3 | 1A832E-85330 | BOLT, HEXAGON M10X30 | 4 | 4 | | | | | | |
| 34 | 3 | 1A832E-85340 | SCREW, WASHER M8X20 | 4 | 4 | | | | | | |
| 35 | 3 | 1A832E-85350 | BOLT, HEXAGON M6X25 | 2 | 2 | | | | | | |
| 36 | 3 | 1A832E-85360 | SCREW, WASHER M6X16 | 2 | 2 | | | | | | |
| 37 | 3 | 1A832E-85370 | SCREW, BUTTON M5X16 | 9 | 9 | | | | | | |
| 38 | 3 | 1A832E-85380 | BOLT, HEXAGON M12X35 | 8 | 8 | | | | | | |

Remarks
* This figure is incorporated in Fig.228 No.2.
(1)Not illustrated.

Fig.230. CABIN KIT(3)

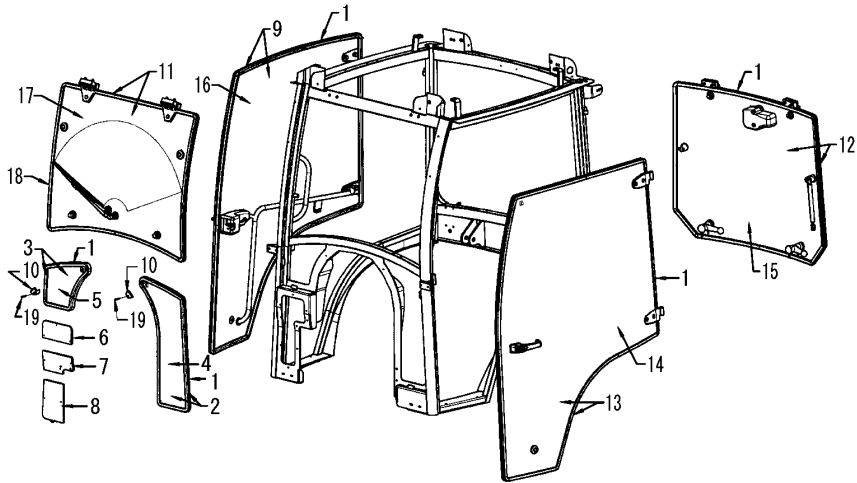

(A)=SA221,EU
(B)=SA424,EU
(C)=

(D)=
(E)=
(F)=

| No. | Lev. | Parts No. | Description | Q'ty | | | | | | I | R |
|-----|------|--------------|----------------------|------|-----|-----|-----|-----|-----|---|---|
| | | | | (A) | (B) | (C) | (D) | (E) | (F) | | |
| 1 | 3 | 1A832E-81320 | GASKET, DOOR GLASS | 5 | 5 | | | | | | |
| 2 | 3 | 1A832E-81590 | WINDOW ASSY, FR LH | 1 | 1 | | | | | | |
| 3 | 3 | 1A832E-81600 | WINDOW ASSY, FR RH | 1 | 1 | | | | | | |
| 4 | 3 | 1A832E-81610 | WINDOW, GLASS FR LH | 1 | 1 | | | | | | |
| 5 | 3 | 1A832E-81620 | WINDOW, GLASS FR RH | 1 | 1 | | | | | | |
| 6 | 3 | 1A832E-81630 | COVER, RH GLASS TOP | 1 | 1 | | | | | | |
| 7 | 3 | 1A832E-81640 | COVER, RH GLASS MID | 1 | 1 | | | | | | |
| 8 | 3 | 1A832E-81650 | COVER, RH GLASS BOT | 1 | 1 | | | | | | |
| 9 | 3 | 1A832E-81660 | DOOR ASSY, RH | 1 | 1 | | | | | | |
| 10 | 3 | 1A832E-81670 | SUPPORT, WINDOW | 2 | 2 | | | | | | |
| 11 | 3 | 1A832E-81680 | WINDOW ASSY, FRONT | 1 | 1 | | | | | | |
| 12 | 3 | 1A832E-81690 | WINDOW ASSY, REAR | 1 | 1 | | | | | | |
| 13 | 3 | 1A832E-81700 | DOOR ASSY, LH | 1 | 1 | | | | | | |
| 14 | 3 | 1A832E-81710 | DOOR ASSY, LH WO G | 1 | 1 | | | | | | |
| 15 | 3 | 1A832E-81720 | WINDOW ASSY,REAR WOG | 1 | 1 | | | | | | |
| 16 | 3 | 1A832E-81730 | DOOR ASSY, RH WO G | 1 | 1 | | | | | | |
| 17 | 3 | 1A832E-81740 | WINDOW ASSY, FR WO G | 1 | 1 | | | | | | |
| 18 | 3 | 1A832E-81750 | GASKET, FRONT WINDOW | 1 | 1 | | | | | | |
| 19 | 3 | 1A832E-85390 | SCREW, M5X35 | 2 | 2 | | | | | | |

Remarks
* This figure is incorporated in Fig.228 No.2.

Fig.231. CABIN KIT(4)

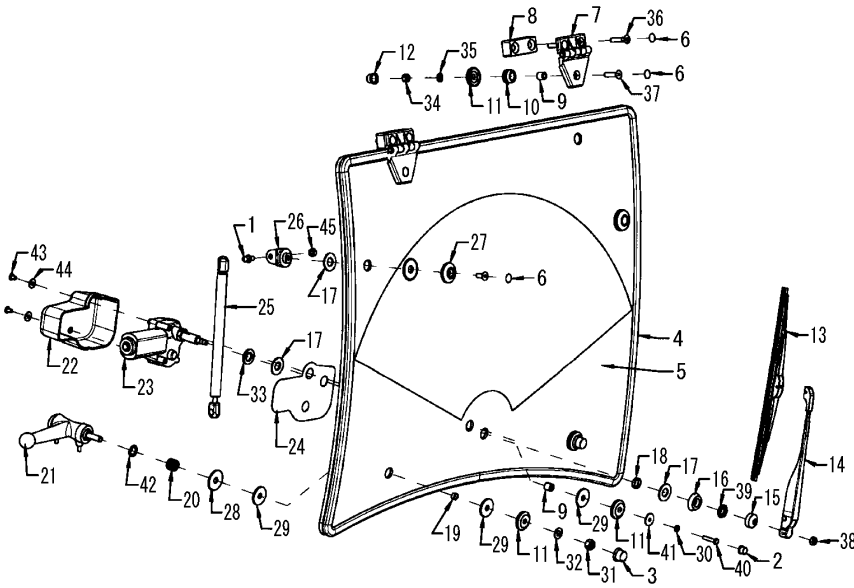

(A)=SA221,EU
(B)=SA424,EU
(C)=

(D)=
(E)=
(F)=

| No. | Lev. | Parts No. | Description | Q'ty | | | | | | I | R |
|-----|------|--------------|-----------------------|------|-----|-----|-----|-----|-----|---|---|
| | | | | (A) | (B) | (C) | (D) | (E) | (F) | | |
| 1 | 3 | 1A832E-81090 | JOINT, SPRING | 2 | 2 | | | | | | |
| 2 | 3 | 1A832E-81180 | CAP, NUT COVER M6 | 1 | 1 | | | | | | |
| 3 | 3 | 1A832E-81250 | CAP, NUT COVER M10 | 2 | 2 | | | | | | |
| 4 | 3 | 1A832E-81750 | GASKET, FRONT WINDOW | 1 | 1 | | | | | | |
| 5 | 3 | 1A832E-81760 | WINDOW, GLASS FRONT | 1 | 1 | | | | | | |
| 6 | 3 | 1A832E-81770 | CAP, SCREW COVER M8 | 8 | 8 | | | | | | |
| 7 | 3 | 1A832E-81780 | HINGE, WINDOW | 2 | 2 | | | | | | |
| 8 | 3 | 1A832E-81790 | SPACER, HINGE | 2 | 2 | | | | | | |
| 9 | 3 | 1A832E-81800 | RING, NYLON 8X14X13 | 3 | 3 | | | | | | |
| 10 | 3 | 1A832E-81810 | RING, RUBBER HINGE | 2 | 2 | | | | | | |
| 11 | 3 | 1A832E-81820 | WASHER, PLASTIC 36X10 | 4 | 4 | | | | | | |
| 12 | 3 | 1A832E-81830 | CAP, NUT COVER M8 | 2 | 2 | | | | | | |
| 13 | 3 | 1A832E-81840 | WIPER, SPINDLE 41 | 1 | 1 | | | | | | |
| 14 | 3 | 1A832E-81850 | WIPER, ARM | 1 | 1 | | | | | | |
| 15 | 3 | 1A832E-81860 | COVER, WIPER PIN | 1 | 1 | | | | | | |
| 16 | 3 | 1A832E-81870 | WASHER, CONIC D34 | 1 | 1 | | | | | | |
| 17 | 3 | 1A832E-81880 | WASHER, RUBBER 16X34 | 4 | 4 | | | | | | |
| 18 | 3 | 1A832E-81890 | RING, PLASTIC 20X5 | 1 | 1 | | | | | | |
| 19 | 3 | 1A832E-81900 | RING, NYLON 10X12 | 2 | 2 | | | | | | |
| 20 | 3 | 1A832E-81910 | SPRING, 20X16X2 | 2 | 2 | | | | | | |
| 21 | 3 | 1A832E-81920 | HANDLE, LOCK WINDOW | 2 | 2 | | | | | | |
| 22 | 3 | 1A832E-81930 | COVER, MOTOR WIPER | 1 | 1 | | | | | | |
| 23 | 3 | 1A832E-81940 | MOTOR, WIPER | 1 | 1 | | | | | | |
| 24 | 3 | 1A832E-81950 | TAPE, ADHESIVE WIPER | 1 | 1 | | | | | | |
| 25 | 3 | 1A832E-81960 | SPRING, 200N 485MM | 2 | 2 | | | | | | |
| 26 | 3 | 1A832E-81970 | SUPPORT, SPRING | 2 | 2 | | | | | | |
| 27 | 3 | 1A832E-81980 | WASHER, CONIC D36 | 2 | 2 | | | | | | |
| 28 | 3 | 1A832E-85010 | WASHER, M10 D36 | 2 | 2 | | | | | | |
| 29 | 3 | 1A832E-85020 | WASHER, 36X10X3 | 6 | 6 | | | | | | |
| 30 | 3 | 1A832E-85120 | WASHER, M6 D12 | 1 | 1 | | | | | | |
| 31 | 3 | 1A832E-85180 | NUT, LOCK M10X12.3 | 2 | 2 | | | | | | |
| 32 | 3 | 1A832E-85190 | WASHER, M10 D21 | 2 | 2 | | | | | | |
| 33 | 3 | 1A832E-85250 | WASHER, M16 D30 | 1 | 1 | | | | | | |
| 34 | 3 | 1A832E-85270 | NUT, LOCK M8X10.6 | 4 | 4 | | | | | | |
| 35 | 3 | 1A832E-85280 | WASHER, M8 D17 | 2 | 2 | | | | | | |
| 36 | 3 | 1A832E-85400 | SCREW, FLAT M8X40 | 4 | 4 | | | | | | |
| 37 | 3 | 1A832E-85410 | SCREW, FLAT M8X35 | 2 | 2 | | | | | | |
| 38 | 3 | 1A832E-85420 | NUT, M8X6.5 | 1 | 1 | | | | | | |
| 39 | 3 | 1A832E-85430 | NUT, M16X1 FINE | 1 | 1 | | | | | | |
| 40 | 3 | 1A832E-85440 | BOLT, HEXAGON M6X30 | 1 | 1 | | | | | | |
| 41 | 3 | 1A832E-85450 | WASHER, M6 D24 | 1 | 1 | | | | | | |
| 42 | 3 | 1A832E-85460 | WASHER, 15X22X1.5 | 2 | 2 | | | | | | |
| 43 | 3 | 1A832E-85470 | SCREW | 2 | 2 | | | | | | |
| 44 | 3 | 1A832E-85480 | WASHER | 2 | 2 | | | | | | |
| 45 | 3 | 1A832E-85490 | WASHER, PA 38 | 2 | 2 | | | | | | |

Remarks
* This figure is incorporated in Fig.228 No.2.

Fig.232. CABIN KIT(5)

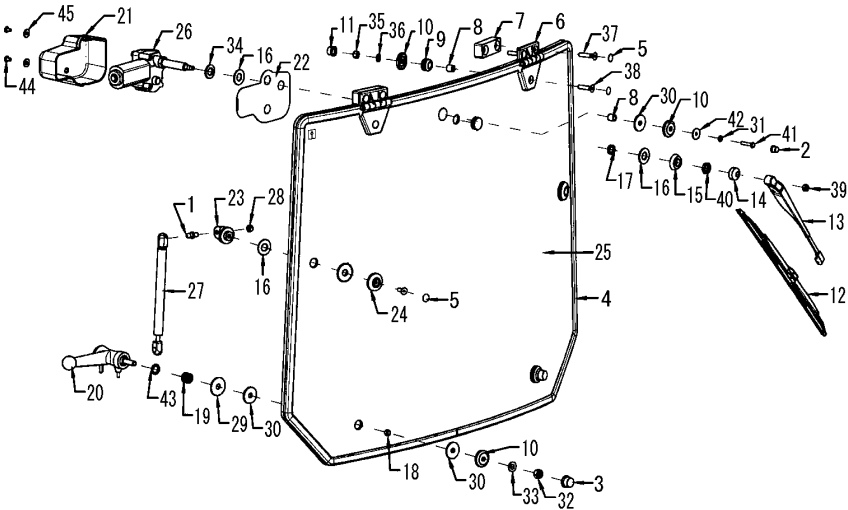

(A)=SA221,EU
(B)=SA424,EU
(C)=

(D)=
(E)=
(F)=

| No. | Lev. | Parts No. | Description | Q'ty | | | | | | I | R |
|-----|------|--------------|-----------------------|------|-----|-----|-----|-----|-----|---|---|
| | | | | (A) | (B) | (C) | (D) | (E) | (F) | | |
| 1 | 3 | 1A832E-81090 | JOINT, SPRING | 2 | 2 | | | | | | |
| 2 | 3 | 1A832E-81180 | CAP, NUT COVER M6 | 1 | 1 | | | | | | |
| 3 | 3 | 1A832E-81250 | CAP, NUT COVER M10 | 2 | 2 | | | | | | |
| 4 | 3 | 1A832E-81320 | GASKET, DOOR GLASS | 1 | 1 | | | | | | |
| 5 | 3 | 1A832E-81770 | CAP, SCREW COVER M8 | 8 | 8 | | | | | | |
| 6 | 3 | 1A832E-81780 | HINGE, WINDOW | 2 | 2 | | | | | | |
| 7 | 3 | 1A832E-81790 | SPACER, HINGE | 2 | 2 | | | | | | |
| 8 | 3 | 1A832E-81800 | RING, NYLON 8X14X13 | 2 | 2 | | | | | | |
| 9 | 3 | 1A832E-81810 | RING, RUBBER HINGE | 2 | 2 | | | | | | |
| 10 | 3 | 1A832E-81820 | WASHER, PLASTIC 36X10 | 4 | 4 | | | | | | |
| 11 | 3 | 1A832E-81830 | CAP, NUT COVER M8 | 2 | 2 | | | | | | |
| 12 | 3 | 1A832E-81840 | WIPER, SPINDLE 41 | 1 | 1 | | | | | | |
| 13 | 3 | 1A832E-81850 | WIPER, ARM | 1 | 1 | | | | | | |
| 14 | 3 | 1A832E-81860 | COVER, WIPER PIN | 1 | 1 | | | | | | |
| 15 | 3 | 1A832E-81870 | WASHER, CONIC D34 | 1 | 1 | | | | | | |
| 16 | 3 | 1A832E-81880 | WASHER, RUBBER 16X34 | 4 | 4 | | | | | | |
| 17 | 3 | 1A832E-81890 | RING, PLASTIC 20X5 | 1 | 1 | | | | | | |
| 18 | 3 | 1A832E-81900 | RING, NYLON 10X12 | 2 | 2 | | | | | | |
| 19 | 3 | 1A832E-81910 | SPRING, 20X16X2 | 2 | 2 | | | | | | |
| 20 | 3 | 1A832E-81920 | HANDLE, LOCK WINDOW | 2 | 2 | | | | | | |
| 21 | 3 | 1A832E-81930 | COVER, MOTOR WIPER | 1 | 1 | | | | | | |
| 22 | 3 | 1A832E-81950 | TAPE, ADHESIVE WIPER | 1 | 1 | | | | | | |
| 23 | 3 | 1A832E-81970 | SUPPORT, SPRING | 2 | 2 | | | | | | |
| 24 | 3 | 1A832E-81980 | WASHER, CONIC D36 | 2 | 2 | | | | | | |
| 25 | 3 | 1A832E-81990 | WINDOW, GLASS REAR | 1 | 1 | | | | | | |
| 26 | 3 | 1A832E-82000 | MOTOR, COVER WIPER | 1 | 1 | | | | | | |
| 27 | 3 | 1A832E-82010 | SPRING, 200N 285MM | 1 | 1 | | | | | | |
| 28 | 3 | 1A832E-82020 | ADHESIVE, EMERGENCY | 1 | 1 | | | | | | |
| 29 | 3 | 1A832E-85010 | WASHER, M10 D36 | 2 | 2 | | | | | | |
| 30 | 3 | 1A832E-85020 | WASHER, 36X10X3 | 6 | 6 | | | | | | |
| 31 | 3 | 1A832E-85120 | WASHER, M6 D12 | 1 | 1 | | | | | | |
| 32 | 3 | 1A832E-85180 | NUT, LOCK M10X12.3 | 2 | 2 | | | | | | |
| 33 | 3 | 1A832E-85190 | WASHER, M10 D21 | 2 | 2 | | | | | | |
| 34 | 3 | 1A832E-85250 | WASHER, M16 D30 | 8 | 8 | | | | | | |
| 35 | 3 | 1A832E-85270 | NUT, LOCK M8X10.6 | 4 | 4 | | | | | | |
| 36 | 3 | 1A832E-85280 | WASHER, M8 D17 | 2 | 2 | | | | | | |
| 37 | 3 | 1A832E-85400 | SCREW, FLAT M8X40 | 4 | 4 | | | | | | |
| 38 | 3 | 1A832E-85410 | SCREW, FLAT M8X35 | 2 | 2 | | | | | | |
| 39 | 3 | 1A832E-85420 | NUT, M8X6.5 | 1 | 1 | | | | | | |
| 40 | 3 | 1A832E-85430 | NUT, M16X1 FINE | 1 | 1 | | | | | | |
| 41 | 3 | 1A832E-85440 | BOLT, HEXAGON M6X30 | 1 | 1 | | | | | | |
| 42 | 3 | 1A832E-85450 | WASHER, M6 D24 | 1 | 1 | | | | | | |
| 43 | 3 | 1A832E-85460 | WASHER, 15X22X1.5 | 2 | 2 | | | | | | |
| 44 | 3 | 1A832E-85470 | SCREW | 2 | 2 | | | | | | |
| 45 | 3 | 1A832E-85480 | WASHER | 2 | 2 | | | | | | |

Remarks
* This figure is incorporated in Fig.228 No.2.

Fig.233. CABIN KIT(6)

(A)=SA221,EU
(B)=SA424,EU
(C)=

(D)=
(E)=
(F)=

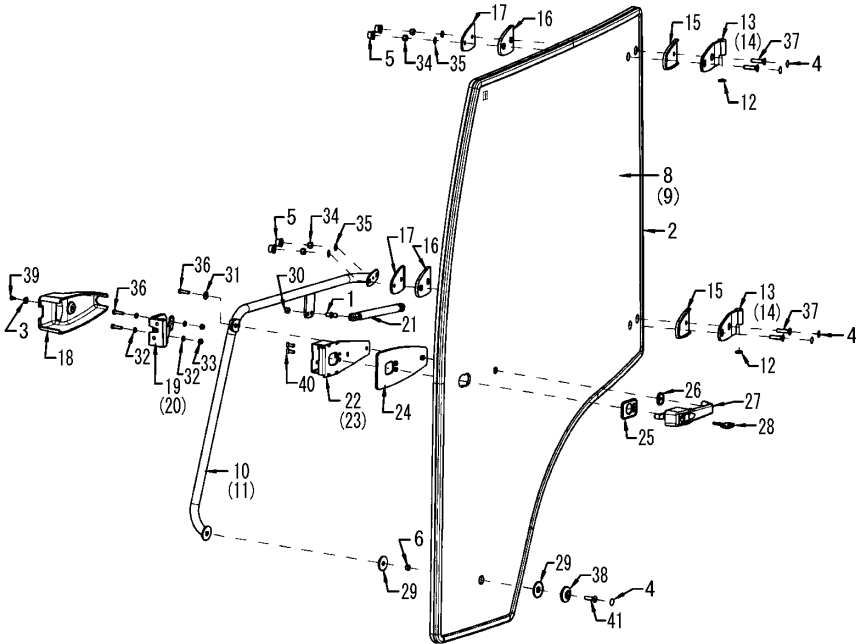

| No. | Lev. | Parts No. | Description | Q'ty | | | | | | I | R |
|-----|------|--------------|-----------------------|------|-----|-----|-----|-----|-----|---|---|
| | | | | (A) | (B) | (C) | (D) | (E) | (F) | | |
| 1 | 3 | 1A832E-81090 | JOINT, SPRING | 2 | 2 | | | | | | |
| 2 | 3 | 1A832E-81320 | GASKET, DOOR GLASS | 1 | 1 | | | | | | |
| 3 | 3 | 1A832E-81550 | WASHER, PVC D5-D16 | 1 | 1 | | | | | | |
| 4 | 3 | 1A832E-81770 | CAP, SCREW COVER M8 | 5 | 5 | | | | | | |
| 5 | 3 | 1A832E-81830 | CAP, NUT COVER M8 | 2 | 2 | | | | | | |
| 6 | 3 | 1A832E-81900 | RING, NYLON 10X12 | 1 | 1 | | | | | | |
| 7 | 3 | 1A832E-82020 | ADHESIVE, EMERGENCY | 1 | 1 | | | | | | 1 |
| 8 | 3 | 1A832E-82030 | DOOR, GLASS LH | 1 | 1 | | | | | | |
| 9 | 3 | 1A832E-82040 | DOOR, GLASS RH | 1 | 1 | | | | | | |
| 10 | 3 | 1A832E-82050 | DOOR, INNER HANDLE LH | 1 | 1 | | | | | | |
| 11 | 3 | 1A832E-82060 | DOOR, INNER HANDLE RH | 1 | 1 | | | | | | |
| 12 | 3 | 1A832E-82070 | RING, D18XD12 | 2 | 2 | | | | | | |
| 13 | 3 | 1A832E-82080 | HINGE, DOOR LH | 2 | 2 | | | | | | |
| 14 | 3 | 1A832E-82090 | HINGE, DOOR RH | 2 | 2 | | | | | | |
| 15 | 3 | 1A832E-82100 | RUBBER, COVER HINGE | 2 | 2 | | | | | | |
| 16 | 3 | 1A832E-82110 | GASKET, HINGE | 2 | 2 | | | | | | |
| 17 | 3 | 1A832E-82120 | PLATE, HINGE NR4674 | 2 | 2 | | | | | | |
| 18 | 3 | 1A832E-82130 | COVER, LATCH | 1 | 1 | | | | | | |
| 19 | 3 | 1A832E-82140 | LOCK ASSY, DOOR L | 1 | 1 | | | | | | |
| 20 | 3 | 1A832E-82150 | LOCK ASSY, DOOR R | 1 | 1 | | | | | | |
| 21 | 3 | 1A832E-82160 | DAMPER, GAS 200 | 1 | 1 | | | | | | |
| 22 | 3 | 1A832E-82170 | PLATE, LOCK L | 1 | 1 | | | | | | |
| 23 | 3 | 1A832E-82180 | PLATE, LOCK R | 1 | 1 | | | | | | |
| 24 | 3 | 1A832E-82190 | GASKET, LATCH COVER | 1 | 1 | | | | | | |
| 25 | 3 | 1A832E-82200 | GASKET, HANDLE DOOR | 1 | 1 | | | | | | |
| 26 | 3 | 1A832E-82210 | WEATHER-STRIP, HANDL | 1 | 1 | | | | | | |
| 27 | 3 | 1A832E-82220 | HANDLE ASSY, OUTER | 1 | 1 | | | | | | |
| 28 | 3 | 1A832E-82230 | KEY FOR DOORHANDLE | 1 | 1 | | | | | | |
| 29 | 3 | 1A832E-85020 | WASHER, 36X10X3 | 2 | 2 | | | | | | |
| 30 | 3 | 1A832E-85080 | NUT, LOCK M8X8.5 | 1 | 1 | | | | | | |
| 31 | 3 | 1A832E-85110 | WASHER, M6 D18 | 1 | 1 | | | | | | |
| 32 | 3 | 1A832E-85120 | WASHER, M6 D12 | 4 | 4 | | | | | | |
| 33 | 3 | 1A832E-85160 | NUT, LOCK M6X7.8 | 2 | 2 | | | | | | |
| 34 | 3 | 1A832E-85270 | NUT, LOCK M8X10.6 | 4 | 4 | | | | | | |
| 35 | 3 | 1A832E-85280 | WASHER, M8 D17 | 4 | 4 | | | | | | |
| 36 | 3 | 1A832E-85350 | BOLT, HEXAGON M6X25 | 3 | 3 | | | | | | |
| 37 | 3 | 1A832E-85410 | SCREW, FLAT M8X35 | 4 | 4 | | | | | | |
| 38 | 3 | 1A832E-85490 | WASHER, PA 38 | 1 | 1 | | | | | | |
| 39 | 3 | 1A832E-85500 | SCREW, TAPPIN M4.8X13 | 1 | 1 | | | | | | |
| 40 | 3 | 1A832E-85510 | SCREW, FLAT M6X20 | 2 | 2 | | | | | | |
| 41 | 3 | 1A832E-85520 | SCREW, FLAT M8X30 | 2 | 2 | | | | | | |

Remarks
* This figure is incorporated in Fig.228 No.2.
(1)Not illustrated.

Fig.234. CABIN KIT(7)

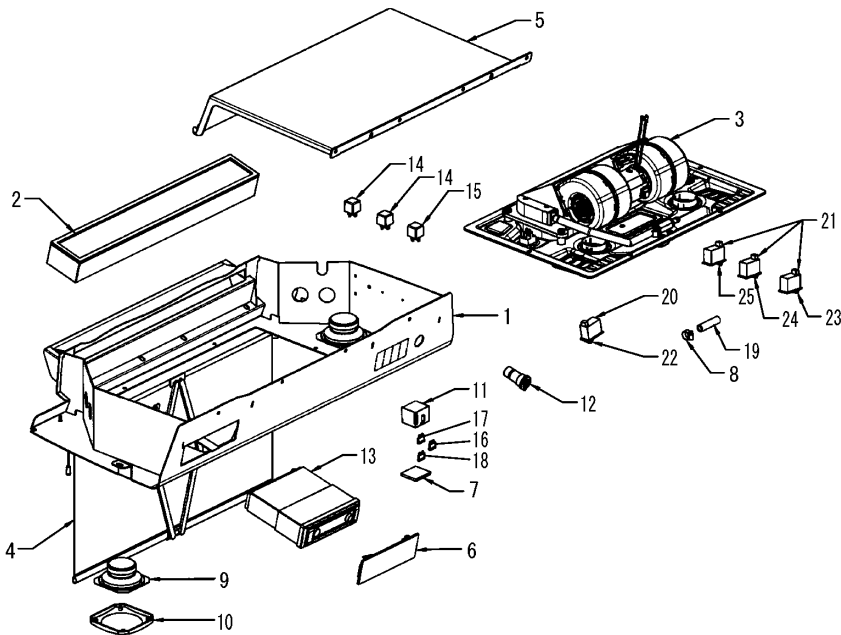

(A)=SA221,EU
(B)=SA424,EU
(C)=

(D)=
(E)=
(F)=

| No. | Lev. | Parts No. | Description | Q'ty | | | | | | I | R |
|-----|------|--------------|-----------------------|------|-----|-----|-----|-----|-----|---|---|
| | | | | (A) | (B) | (C) | (D) | (E) | (F) | | |
| 1 | 3 | 1A832E-82240 | ROOF, INNER HEATING | 1 | 1 | | | | | | |
| 2 | 3 | 1A832E-82250 | FILTER, DUST | 1 | 1 | | | | | | |
| 3 | 3 | 1A832E-82260 | HEATER ASSY | 1 | 1 | | | | | | |
| 4 | 3 | 1A832E-82270 | SUN VISOR ASSY | 1 | 1 | | | | | | |
| 5 | 3 | 1A832E-82280 | COVER, HEATER | 1 | 1 | | | | | | |
| 6 | 3 | 1A832E-82290 | COVER, RADIO | 1 | 1 | | | | | | |
| 7 | 3 | 1A832E-82300 | COVER, FUSE HOLDER | 1 | 1 | | | | | | |
| 8 | 3 | 1A832E-82310 | CLIP, BAND 12-22 | 2 | 2 | | | | | | |
| 9 | 3 | 1A832E-82320 | SPEAKER | 1 | 1 | | | | | | |
| 10 | 3 | 1A832E-82330 | COVER, SPEAKER | 2 | 2 | | | | | | |
| 11 | 3 | 1A832E-82340 | HOLDER, FUSE | 1 | 1 | | | | | | |
| 12 | 3 | 1A832E-82350 | SOCKET, POWER | 1 | 1 | | | | | | |
| 13 | 3 | 1A832E-82360 | RADIO ASSY, ECO 12V | 1 | 1 | | | | | | |
| 14 | 3 | 1A832E-82370 | RELAY, 12V 40AMP. | 2 | 2 | | | | | | |
| 15 | 3 | 1A832E-82380 | RELAY, 12V 55AMP. | 1 | 1 | | | | | | |
| 16 | 3 | 1A832E-82390 | FUSE, 10A | 3 | 3 | | | | | | |
| 17 | 3 | 1A832E-82400 | FUSE, 15A | 2 | 2 | | | | | | |
| 18 | 3 | 1A832E-82410 | FUSE, 20A | 1 | 1 | | | | | | |
| 19 | 3 | 1A832E-82420 | TUBE, 11X18 | 1 | 1 | | | | | | |
| 20 | 3 | 1A832E-82430 | SWITCH | 1 | 1 | | | | | | |
| 21 | 3 | 1A832E-82440 | SWITCH, LIGHT | 3 | 3 | | | | | | |
| 22 | 3 | 1A832E-82450 | GLASS, WIPER SW | 1 | 1 | | | | | | |
| 23 | 3 | 1A832E-82460 | GLASS, WL FRONT SW | 1 | 1 | | | | | | |
| 24 | 3 | 1A832E-82470 | GLASS, BEACON SW | 1 | 1 | | | | | | |
| 25 | 3 | 1A832E-82480 | GLASS, WL REAR SW | 1 | 1 | | | | | | |
| 26 | 3 | 1A832E-82490 | PROTECTOR, SPIRAL PVC | 1 | 1 | | | | | | 1 |
| 27 | 3 | 1A832E-82500 | CONNECTOR, TUBE 12 | 2 | 2 | | | | | | 1 |
| 28 | 3 | 1A832E-82510 | GASKET, 16X22X1.5 | 2 | 2 | | | | | | 1 |
| 29 | 3 | 1A832E-82520 | PIPE JOINT, M16 | 1 | 1 | | | | | | 1 |
| 30 | 3 | 1A832E-82530 | BOLT, PIPE JOINT M16 | 1 | 1 | | | | | | 1 |
| 31 | 3 | 1A832E-82540 | CONNECTOR, R3/8 | 1 | 1 | | | | | | 1 |
| 32 | 3 | 1A832E-82550 | PIPE, T | 1 | 1 | | | | | | 1 |
| 33 | 3 | 1A832E-82560 | CLIP, BAND 25-40 | 2 | 2 | | | | | | 1 |
| 34 | 3 | 1A832E-82570 | HEATER KIT, SWAP OLD | 1 | 1 | | | | | | 1 |

Remarks
* This figure is incorporated in Fig.228 No.2.
(1)Not illustrated.

Parts No. Index

| Parts No. | Fig. No. | Ref. No. |
|--------------|----------|----------|
| 0A041-BG0341 | 209 | 1 |
| 0A041-BG0342 | 209 | 1 -1 |
| 0A041-CS0341 | 210 | 1 |
| 0A041-CS0342 | 210 | 1 -1 |
| 0A041-DA0341 | 211 | 1 |
| 0A041-DA0342 | 211 | 1 -1 |
| 0A041-DE0200 | 169 | 1 |
| 0A041-DE0320 | 179 | 1 |
| 0A041-DE0340 | 179 | 1 -1 |
| 0A041-DE0341 | 179 | 1 -2 |
| 0A041-DE0342 | 179 | 1 -3 |
| 0A041-EL0341 | 213 | 1 |
| 0A041-EL0342 | 213 | 1 -1 |
| 0A041-EN0200 | 128 | 1 |
| 0A041-EN0320 | 164 | 1 |
| 0A041-EN0340 | 164 | 1 -1 |
| 0A041-EN0341 | 164 | 1 -2 |
| 0A041-EN0342 | 164 | 1 -3 |
| 0A041-ES0341 | 212 | 1 |
| 0A041-ES0342 | 212 | 1 -1 |
| 0A041-ET0341 | 222 | 1 |
| 0A041-ET0342 | 222 | 1 -1 |
| 0A041-FR0200 | 168 | 1 |
| 0A041-FR0320 | 178 | 1 |
| 0A041-FR0340 | 178 | 1 -1 |
| 0A041-FR0341 | 178 | 1 -2 |
| 0A041-FR0342 | 178 | 1 -3 |
| 0A041-HR0341 | 214 | 1 |
| 0A041-HR0342 | 214 | 1 -1 |
| 0A041-HU0341 | 215 | 1 |
| 0A041-HU0342 | 215 | 1 -1 |
| 0A041-IT0200 | 170 | 1 |
| 0A041-IT0320 | 180 | 1 |
| 0A041-IT0340 | 180 | 1 -1 |
| 0A041-IT0341 | 180 | 1 -2 |
| 0A041-IT0342 | 180 | 1 -3 |
| 0A041-LT0341 | 223 | 1 |
| 0A041-LT0342 | 223 | 1 -1 |
| 0A041-LV0341 | 224 | 1 |
| 0A041-LV0342 | 224 | 1 -1 |
| 0A041-NL0341 | 216 | 1 |
| 0A041-NL0342 | 216 | 1 -1 |
| 0A041-PL0341 | 217 | 1 |
| 0A041-PL0342 | 217 | 1 -1 |
| 0A041-PT0341 | 218 | 1 |
| 0A041-PT0342 | 218 | 1 -1 |
| 0A041-RO0341 | 219 | 1 |
| 0A041-RO0342 | 219 | 1 -1 |
| 0A041-SK0341 | 221 | 1 |
| 0A041-SK0342 | 221 | 1 -1 |

| Parts No. | Fig. No. | Ref. No. |
|--------------|----------|----------|
| 0A041-SV0341 | 220 | 1 |
| 0A041-SV0342 | 220 | 1 -1 |
| 102103-55520 | 31 | 31 |
| 104200-55330 | 31 | 28 |
| 104200-55750 | 31 | 36 |
| 110250-55610 | 31 | 32 |
| 114270-59010 | 3 | 15 |
| | 30 | 5 |
| | 31 | 40 |
| 119225-52102 | 31 | 25 |
| 119810-55340 | 31 | 29 |
| 119810-55650 | 31 | 33 |
| 121257-55720 | 31 | 34 |
| 121257-55731 | 31 | 35 |
| 124756-77040 | 98 | 24 |
| | 144 | 30 |
| 129052-13550 | 1 | 13 |
| | 2 | 14 |
| | 141 | 14 |
| | 142 | 14 |
| 129052-55630 | 31 | 38 |
| 129053-55621 | 31 | 27 |
| 129107-44590 | 3 | 3 |
| 129107-55510 | 31 | 30 |
| 129211-77920 | 145 | 33 |
| | 146 | 31 |
| 129263-44510 | 3 | 12 |
| 168234-00010 | 84 | 1 |
| 168234-00020 | 85 | 1 |
| 168H61-29260 | 59 | 13 |
| 168H61-29360 | 59 | 15 |
| 168H64-29150 | 59 | 7 |
| 168H81-29060 | 59 | 4 |
| 168H86-29450 | 59 | 17 |
| 168H86-29530 | 59 | 21 |
| 168H88-29310 | 59 | 14 |
| 168H8N-29400 | 59 | 16 -1 |
| 168H8S-29010 | 59 | 1 |
| 168H8S-29100 | 59 | 5 |
| 168H8S-29130 | 59 | 6 |
| 168H8S-29200 | 59 | 8 |
| 168H8S-29210 | 59 | 9 |
| 168H8S-29400 | 59 | 16 |
| 168H8S-29450 | 59 | 18 |
| 168H8S-29500 | 59 | 19 |
| 168H8S-29520 | 59 | 20 |
| 168H8S-29610 | 59 | 22 |
| 168H8S-29830 | 59 | 23 |
| 168H8S-99000 | 59 | 26 |
| 168HQ0-87730 | 41 | 3 |

| Parts No. | Fig. No. | Ref. No. |
|--------------|----------|----------|
| 172122-46590 | 90 | 5 |
| 172531-17300 | 100 | 2 |
| | 145 | 3 |
| | 146 | 3 |
| 172544-16200 | 147 | 1 |
| 172B16-17190 | 100 | 1 |
| | 145 | 2 |
| | 146 | 2 |
| 174570-57110 | 145 | 31 |
| | 146 | 29 |
| 175022-49730 | 3 | 13 |
| | | 14 |
| 177432-03450 | 21 | 1 |
| 192154-29610 | 76 | 5 |
| 192154-29611 | 143 | 5 |
| 192157-24200 | 77 | 1 |
| 192157-26600 | 41 | 10 |
| 192157-26641 | 41 | 12 |
| 192157-27510 | 60 | 1 |
| 192163-24420 | 59 | 2 |
| 192167-25260 | 59 | 3 |
| 192180-31510 | 61 | 2 |
| 192180-31850 | 61 | 8 |
| 194080-75790 | 199 | 5 |
| 194130-44480 | 83 | 7 |
| 194130-47851 | 106 | 3 |
| 194145-27450 | 52 | 5 |
| 194150-27870 | 50 | 5 |
| 194155-52160 | 100 | 5 |
| | 145 | 11 |
| | 146 | 11 |
| 194155-52190 | 100 | 6 |
| | 145 | 12 |
| | 146 | 12 |
| 194180-51640 | 76 | 57 |
| | 143 | 56 |
| 194205-42280 | 38 | 2 |
| 194208-47530 | 92 | 8 |
| | 140 | 9 |
| 194215-12341 | 14 | 8 |
| | 33 | 1 |
| 194273-47910 | 175 | 23 |
| 194312-32660 | 21 | 6 |
| 194312-46630 | 86 | 3 |
| 194314-12720 | 23 | 1 |
| 194330-62530 | 1 | 29 |
| | 2 | 19 |
| | 10 | 10 |
| | 76 | 26 |
| | 141 | 20 |

| Parts No. | Fig. No. | Ref. No. |
|--------------|----------|----------|
| 194330-62530 | 142 | 20 |
| | 143 | 25 |
| | 177 | 1 |
| | 181 | 2 |
| 194440-51620 | 31 | 52 |
| | 60 | 3 |
| 194464-45930 | 175 | 25 |
| 194521-41570 | 59 | 25 |
| 194550-46300 | 86 | 1 |
| 194556-42220 | 84 | 3 |
| | 85 | 3 |
| 194640-46420 | 87 | 5 |
| 194680-51670 | 31 | 24 |
| | | 24 -1 |
| | 35 | 3 |
| | 98 | 22 |
| | 144 | 27 |
| 194697-62560 | 108 | 6 |
| | 110 | 1 |
| | 151 | 5 |
| | 152 | 4 |
| 194740-00160 | 31 | 13 |
| 194850-49290 | 96 | 1 A |
| | | 2 A |
| | | 3 A |
| | | 5 A |
| 194881-12650 | 29 | 1 |
| 194940-61790 | 102 | 2 |
| | 148 | 22 |
| 194990-22050 | 92 | 1 |
| | 140 | 1 |
| 194990-22120 | 100 | 3 |
| 194990-22130 | 1 | 14 |
| | 2 | 15 |
| | 3 | 11 |
| | 30 | 2 |
| | 98 | 1 |
| | 99 | 1 |
| | 103 | 4 |
| | | 5 |
| | 105 | 40 |
| | 106 | 52 |
| | 112 | 2 |
| | 141 | 15 |
| | 142 | 15 |
| | 144 | 1 |
| | | 2 |
| | 145 | 5 |
| | | 6 |
| | | 7 |

Parts No. Index

| Parts No. | Fig. No. | Ref. No. |
|--------------|----------|----------|
| 194990-22130 | 146 | 5 |
| | | 6 |
| | | 7 |
| | 149 | 3 |
| | | 206 |
| | 1 | 15 |
| | | 28 |
| | 2 | 16 |
| | | 17 |
| | 9 | 5 |
| 194990-22140 | 10 | 5 |
| | 30 | 3 |
| | 31 | 23 |
| | 55 | 9 |
| | 76 | 1 |
| | | 2 |
| | | 3 |
| | 90 | 1 |
| | 98 | 2 |
| | | 3 |
| 194990-22150 | 105 | 4 |
| | | 13 |
| | | 38 |
| | 106 | 7 |
| | | 16 |
| | | 50 |
| | 108 | 1 |
| | 109 | 1 |
| | 137 | 3 |
| | 141 | 16 |
| 194990-22150 | | 17 |
| | 142 | 16 |
| | | 17 |
| | 143 | 1 |
| | | 2 |
| | | 3 |
| | 144 | 3 |
| | | 4 |
| | 147 | 2 |
| | | 3 |
| 194990-22150 | | 4 |
| | 151 | 1 |
| | 152 | 1 |
| | 9 | 6 |
| | | 7 |
| | 10 | 8 |
| | | 9 |
| | 76 | 4 |
| | 143 | 4 |
| | | 4 -1 |

| Parts No. | Fig. No. | Ref. No. |
|--------------|----------|----------|
| 194990-22160 | 199 | 4 |
| 194990-85561 | 90 | 9 |
| 195230-17260 | 124 | 1 |
| 195616-24930 | 30 | 4 |
| | 78 | 1 |
| | 98 | 4 |
| | 106 | 1 |
| | 144 | 5 |
| 198071-01160 | 6 | 1 |
| 198071-24350 | 39 | 2 |
| 198071-58810 | 31 | 39 |
| 198071-61890 | 104 | 9 |
| | 150 | 9 |
| 198071-65610 | 103 | 31 |
| | 105 | 9 |
| | | 18 |
| | 106 | 12 |
| | | 21 |
| | 149 | 31 |
| 198072-60590 | 104 | 2 |
| | 150 | 2 |
| 198119-27150 | 52 | 1 |
| | 54 | 1 |
| | 57 | 1 |
| | 64 | 1 |
| | 138 | 1 |
| 198119-48310 | 95 | 4 |
| 198121-47111 | 106 | 2 |
| 198133-51350 | 147 | 5 |
| 198133-78840 | 100 | 15 |
| 198153-51700 | 98 | 11 |
| | 144 | 15 |
| 198163-51520 | 101 | 5 |
| 198163-52110 | 101 | 2 |
| | 148 | 2 |
| 198163-52120 | 101 | 3 |
| | 148 | 3 |
| 198163-52150 | 101 | 1 |
| | 148 | 1 |
| 198163-53310 | 101 | 6 |
| 198163-53320 | 101 | 9 |
| 198163-53330 | 101 | 12 |
| 198163-53340 | 101 | 14 |
| 198163-53350 | 101 | 15 |
| 198164-27970 | 90 | 2 |
| 198165-04380 | 1 | 6 |
| | 2 | 7 |
| | 141 | 7 |
| | 142 | 7 |
| 198165-85970 | 11 | 3 |

| Parts No. | Fig. No. | Ref. No. |
|--------------|----------|----------|
| 198165-85970 | 12 | 3 |
| 198167-24900 | 95 | 1 |
| 198167-24950 | 95 | 2 |
| 198167-35411 | 76 | 18 |
| | 143 | 17 |
| 198200-01260 | 31 | 15 |
| 198200-04040 | 31 | 4 A |
| 198200-36390 | 77 | 5 |
| 198200-47810 | 93 | 3 |
| 198220-46400 | 87 | 3 |
| 198223-46250 | 96 | 4 |
| 198223-52151 | 100 | 8 |
| | 145 | 17 |
| | 146 | 15 |
| 198226-52100 | 100 | 4 |
| | 145 | 10 |
| | 146 | 10 |
| 198240-46280 | 175 | 7 |
| 198253-01190 | 6 | 2 |
| | 58 | 1 |
| 198253-75430 | 124 | 9 |
| 198280-11831 | 13 | 1 |
| 198280-11840 | 13 | 2 |
| 198280-52091 | 100 | 31 |
| | 145 | 9 |
| | 146 | 9 |
| 198280-53750 | 101 | 20 |
| | 148 | 20 |
| 198280-62260 | 105 | 24 |
| | 106 | 27 |
| 198280-62270 | 105 | 25 |
| | 106 | 28 |
| 198280-63100 | 111 | 2 |
| 198280-63112 | 111 | 3 |
| 198280-63140 | 111 | 4 |
| 198280-63150 | 111 | 5 |
| 198280-63160 | 111 | 6 |
| 198280-63180 | 111 | 7 |
| 198280-63200 | 111 | 9 |
| 198280-63220 | 111 | 10 |
| 198280-63230 | 111 | 11 |
| 198280-63240 | 111 | 12 |
| 198280-63270 | 111 | 13 |
| 198280-63280 | 111 | 14 |
| 198280-63290 | 111 | 15 |
| 198280-63300 | 111 | 16 |
| 198280-63340 | 111 | 8 |
| 198280-65210 | 119 | 4 |
| 198280-65950 | 188 | 7 |
| | 189 | 7 |

| Parts No. | Fig. No. | Ref. No. |
|----------------|----------|----------|
| 198280-75100 | 124 | 2 -1 |
| 198280-75200 | 124 | 2 |
| 198280-75210-1 | 124 | 3 |
| 198280-75250 | 124 | 4 |
| 198280-75260 | 124 | 5 |
| 198360-03260 | 104 | 1 |
| | 150 | 1 |
| 198421-37511 | 76 | 51 |
| | 143 | 50 |
| 198511-62300 | 104 | 11 |
| 198535-52110 | 98 | 13 |
| | 144 | 17 |
| 198535-52120 | 144 | 18 |
| 198535-52130 | 98 | 14 |
| | 144 | 19 |
| 198535-52140 | 144 | 20 |
| 198535-62780 | 13 | 3 |
| 1A1040-28470 | 39 | 3 |
| 1A1580-61540 | 171 | 20 |
| 1A6382-51510 | 98 | 10 |
| | 144 | 14 |
| 1A6640-47520 | 92 | 7 |
| | 140 | 8 |
| 1A6750-29220 | 59 | 10 |
| 1A6750-29230 | 59 | 12 |
| 1A6750-29830 | 59 | 23 -1 |
| 1A6750-29850 | 59 | 24 |
| 1A6750-62610 | 105 | 36 |
| | 106 | 46 |
| 1A6770-26600 | 41 | 11 |
| 1A6770-85920 | 126 | 2 |
| | 225 | 2 |
| 1A7030-52810 | 98 | 16 |
| 1A7090-31850 | 61 | 9 |
| 1A7100-53220 | 101 | 7 |
| | | 13 |
| 1A7100-53230 | 101 | 8 |
| 1A7100-53400 | 101 | 18 |
| | 148 | 4 |
| 1A7100-53420 | 101 | 19 |
| | 148 | 5 |
| 1A7100-64110 | 154 | 2 |
| 1A7130-11790 | 9 | 4 |
| | 10 | 4 |
| 1A7130-13220 | 16 | 3 |
| 1A7130-13230 | 16 | 4 |
| 1A7130-13240 | 16 | 5 |
| 1A7130-13250 | 16 | 6 |
| 1A7180-61780 | 103 | 19 |
| | | 20 |

Parts No. Index

| Parts No. | Fig. No. | Ref. No. |
|--------------|----------|----------|
| 1A7180-61780 | 103 | 21 |
| | | 22 |
| | | 23 |
| | | 24 |
| | | 25 |
| | | 26 |
| | | 27 |
| | | 2 |
| | | 5 |
| | | 14 |
| | 105 | 5 |
| | | 8 |
| | | 17 |
| | | 18 |
| | 106 | 19 |
| | | 20 |
| | | 21 |
| | | 22 |
| | | 23 |
| | | 24 |
| | | 25 |
| | | 26 |
| | | 16 |
| | | 7 |
| | | 13 |
| | | 13 |
| 1A7180-63550 | 78 | 4 |
| 1A7335-52120 | 100 | 1 |
| | 145 | 1 |
| | 146 | 1 |
| 1A7340-54100 | 174 | 4 |
| 1A7340-65080 | 114 | 1 |
| | 156 | 1 |
| 1A7400-53530 | 148 | 17 |
| 1A7410-86220 | 105 | 37 |
| | 106 | 47 |
| 1A7470-86270 | 174 | 5 |
| 1A7500-51130 | 98 | 7 |
| | 144 | 10 |
| | 171 | 16 |
| 1A7500-51160 | 98 | 8 |
| | | 20 |
| | 144 | 12 |
| | | 26 |
| 1A7500-51170 | 98 | 9 |
| | 144 | 13 |
| 1A7510-11860 | 126 | 1 |
| | 225 | 1 |
| 1A7510-36490 | 78 | 2 |
| 1A7510-36550 | 78 | 3 |
| 1A7510-57200 | 100 | 24 |
| | 145 | 32 |
| | 146 | 30 |
| 1A7522-52950 | 100 | 22 |

| Parts No. | Fig. No. | Ref. No. |
|--------------|----------|----------|
| 1A7522-52950 | 145 | 29 |
| | 146 | 27 |
| | 171 | 19 |
| 1A7531-52420 | 98 | 15 |
| | 144 | 21 |
| | | 9 |
| 1A7540-26620 | 48 | 10 |
| 1A7540-26630 | 48 | 11 |
| 1A7540-26640 | 48 | 12 |
| 1A7540-26670 | 48 | 4 |
| 1A7601-64810 | 172 | 4 |
| 1A7680-45320 | 87 | 1 |
| 1A7680-45370 | 87 | 2 |
| 1A7680-46410 | 87 | 4 |
| 1A7870-24910 | 38 | 10 |
| 1A7874-53310 | 101 | 10 |
| 1A7874-65400 | 119 | 2 |
| | 161 | 3 |
| 1A7874-65470 | 114 | 3 |
| | 156 | 5 |
| 1A7880-15700 | 32 | 1 |
| 1A7880-15740 | 32 | 2 |
| 1A7880-15880 | 115 | 1 |
| | 116 | 1 |
| | 157 | 1 |
| | 158 | 1 |
| | 186 | 1 |
| | 187 | 1 |
| 1A7880-17320 | 34 | 2 |
| 1A7880-29430 | 76 | 44 |
| | 143 | 43 |
| 1A7880-37200 | 76 | 50 |
| | 143 | 49 |
| 1A7880-43380 | 81 | 6 |
| | 82 | 6 |
| 1A7880-43410 | 81 | 7 |
| | 82 | 7 |
| 1A7880-43500 | 81 | 8 |
| | 82 | 8 |
| | 82 | 8 |
| 1A7880-47550 | 96 | 9 |
| 1A7880-47560 | 96 | 10 |
| 1A7880-47570 | 96 | 11 |
| 1A7880-47580 | 96 | 12 |
| 1A7880-47750 | 90 | 6 |
| 1A7880-47950 | 90 | 7 |
| 1A7880-51730 | 98 | 12 |
| | 144 | 16 |
| 1A7880-52200 | 100 | 11 |
| | 145 | 20 |
| | 146 | 18 |
| 1A7880-52210 | 100 | 12 |

| Parts No. | Fig. No. | Ref. No. |
|--------------|----------|----------|
| 1A7880-52210 | 145 | 21 |
| | 146 | 19 |
| 1A7880-52250 | 100 | 14 |
| 1A7880-57100 | 173 | 2 |
| 1A7880-65370 | 115 | 4 |
| | 116 | 4 |
| | 157 | 4 |
| | 158 | 4 |
| 1A7880-65722 | 115 | 8 |
| | 116 | 9 |
| | 157 | 8 |
| | 158 | 9 |
| | 186 | 4 |
| | 187 | 4 |
| 1A7882-47100 | 175 | 19 |
| 1A7882-47210 | 41 | 7 |
| | 79 | 2 |
| | 80 | 2 |
| | 84 | 7 |
| | 85 | 7 |
| | 88 | 8 |
| | 175 | 21 |
| 1A8043-53600 | 148 | 14 |
| 1A8043-53640 | 148 | 18 |
| 1A8060-52130 | 145 | 14 |
| 1A8060-52140 | 145 | 15 |
| | 146 | 14 |
| 1A8060-52170 | 140 | 14 |
| | 145 | 16 |
| 1A8060-53400 | 148 | 6 |
| 1A8060-53430 | 148 | 7 |
| | | 15 |
| 1A8060-53440 | 148 | 8 |
| | | 16 |
| 1A8060-53450 | 148 | 9 |
| 1A8060-65590 | 157 | 6 |
| | 158 | 7 |
| 1A8060-67780 | 53 | 2 |
| 1A8060-68310 | 55 | 5 |
| 1A8061-65130 | 162 | 1 |
| | 163 | 1 |
| | 188 | 1 |
| | 189 | 1 |
| 1A8061-65140 | 161 | 1 |
| 1A8070-61330 | 103 | 17 |
| | 149 | 15 |
| 1A8115-00650 | 3 | 12 -1 |
| 1A8115-48310 | 95 | 4 -1 |
| 1A8160-35080 | 76 | 41 |
| 1A8160-46250 | 175 | 6 |

| Parts No. | Fig. No. | Ref. No. |
|----------------|----------|----------|
| 1A8160-51130 | 144 | 11 |
| 1A8160-51500 | 99 | 2 |
| 1A8160-51522 | 99 | 3 |
| 1A8160-51531 | 99 | 3 A |
| 1A8160-51600 | 99 | 4 |
| 1A8160-52300 | 100 | 16 |
| | | 19 |
| | | 28 |
| | 145 | 23 |
| | | 26 |
| | | 40 |
| | 146 | 21 |
| | | 24 |
| | | 38 |
| 1A8160-52310 | 100 | 17 |
| | | 20 |
| | | 29 |
| | 145 | 24 |
| | | 27 |
| | | 41 |
| | 146 | 22 |
| | | 25 |
| | | 39 |
| 1A8160-52330 | 100 | 13 |
| | | 18 |
| | | 21 |
| | | 30 |
| | 145 | 22 |
| | | 25 |
| | | 28 |
| | | 42 |
| | 146 | 20 |
| | | 23 |
| | | 26 |
| | | 40 |
| 1A8240-62561-1 | 109 | 2 |
| 1A8250-46640 | 93 | 1 |
| 1A8250-48280 | 175 | 24 |
| 1A8250-65390 | 115 | 5 |
| | 116 | 5 |
| 1A8250-65580 | 115 | 6 |
| | | 7 |
| | 116 | 7 |
| | 157 | 5 |
| | 158 | 6 |
| 1A8250-65690 | 115 | 7 |
| | | 8 |
| | 116 | 8 |
| | 157 | 7 |
| | 158 | 8 |
| | 186 | 3 |
| | 187 | 3 |

Parts No. Index

| Parts No. | Fig. No. | Ref. No. |
|--------------|----------|----------|
| 1A8260-35100 | 171 | 2 |
| 1A8260-35111 | 171 | 3 |
| 1A8260-35120 | 171 | 4 |
| 1A8260-35131 | 171 | 5 |
| 1A8265-46200 | 175 | 5 |
| 1A8265-46350 | 175 | 8 |
| 1A8265-46390 | 175 | 9 |
| 1A8265-48970 | 175 | 26 |
| 1A8275-26790 | 48 | 13 |
| 1A8275-48050 | 40 | 12 |
| 1A8275-51260 | 174 | 3 |
| 1A8275-51540 | 99 | 3 B |
| 1A8275-51610 | 99 | 5 |
| 1A8275-51620 | 99 | 6 |
| | 206 | 5 |
| 1A8275-52200 | 171 | 18 |
| 1A8300-51210 | 98 | 32 |
| | | 33 |
| | | 34 |
| | | 35 |
| | 144 | 44 |
| | | 45 |
| | | 46 |
| | | 47 |
| | 171 | 17 |
| | 174 | 2 |
| | 175 | 27 |
| 1A8300-53300 | 101 | 4 |
| 1A8300-53320 | 101 | 11 |
| 1A8300-61750 | 154 | 1 |
| 1A8300-85430 | 126 | 4 |
| | | 4 -1 |
| 1A8300-85440 | 126 | 5 |
| | | 5 -1 |
| 1A8300-85910 | 126 | 9 |
| 1A8300-85920 | 126 | 10 |
| 1A8300-85930 | 126 | 11 |
| 1A8310-13910 | 21 | 5 |
| | 166 | 3 |
| 1A8320-01650 | 2 | 2 |
| | 142 | 2 |
| 1A8320-01710 | 2 | 4 |
| 1A8320-01711 | 2 | 4 -1 |
| 1A8320-01712 | 2 | 4 -2 |
| 1A8320-01713 | 2 | 4 -3 |
| | 142 | 4 |
| 1A8320-01800 | 5 | 1 |
| 1A8320-03110 | 2 | 6 |
| | 142 | 6 |
| 1A8320-05250 | 2 | 12 |

| Parts No. | Fig. No. | Ref. No. |
|----------------|----------|----------|
| 1A8320-05250 | 142 | 12 |
| 1A8320-10091 | 8 | 1 |
| 1A8320-10092 | 8 | 1 -1 |
| 1A8320-10700 | 10 | 1 |
| 1A8320-10701 | 10 | 1 -1 |
| 1A8320-10800 | 10 | 2 |
| 1A8320-10801 | 10 | 2 -1 |
| 1A8320-10850-1 | 10 | 6 |
| 1A8320-10910 | 10 | 7 |
| 1A8320-11590 | 12 | 1 |
| 1A8320-13100 | 166 | 1 |
| 1A8320-13130 | 166 | 2 |
| 1A8320-13400 | 18 | 1 |
| 1A8320-14110 | 23 | 5 |
| 1A8320-14600 | 26 | 1 |
| 1A8320-14610 | 26 | 2 |
| 1A8320-14620 | 26 | 3 |
| 1A8320-14700 | 28 | 1 |
| 1A8320-14710 | 28 | 2 |
| | | 6 |
| 1A8320-14720 | 28 | 3 |
| | | 7 |
| 1A8320-14750 | 26 | 4 |
| | 28 | 4 |
| | | 8 |
| | | 130 |
| | | 132 |
| | | 8 |
| 1A8320-14800 | 28 | 5 |
| 1A8320-25520 | 43 | 1 |
| 1A8320-25710 | 45 | 1 |
| 1A8320-27410 | 52 | 2 |
| 1A8320-27420 | 52 | 3 |
| 1A8320-27430 | 52 | 4 |
| 1A8320-32610 | 63 | 1 |
| 1A8320-32660 | 63 | 2 |
| 1A8320-33510 | 67 | 1 |
| 1A8320-34100 | 69 | 1 |
| 1A8320-34600 | 71 | 1 |
| 1A8320-34610 | 71 | 2 |
| 1A8320-34620 | 71 | 3 |
| 1A8320-34650 | 71 | 4 |
| | 134 | 5 |
| 1A8320-34900 | 73 | 1 |
| 1A8320-34910 | 73 | 2 |
| | | 6 |
| 1A8320-34920 | 73 | 3 |
| | | 7 |
| 1A8320-34950 | 73 | 4 |
| | | 8 |

| Parts No. | Fig. No. | Ref. No. |
|--------------|----------|----------|
| 1A8320-34950 | 136 | 5 |
| | | 9 |
| 1A8320-34960 | 73 | 5 |
| 1A8320-35610 | 171 | 6 |
| 1A8320-35650 | 171 | 7 |
| 1A8320-35680 | 171 | 8 |
| 1A8320-35710 | 171 | 9 |
| 1A8320-35750 | 171 | 10 |
| 1A8320-35770 | 171 | 11 |
| 1A8320-35790 | 171 | 12 |
| 1A8320-41120 | 80 | 1 |
| 1A8320-43100 | 82 | 3 |
| 1A8320-43250 | 82 | 4 |
| 1A8320-45210 | 85 | 4 |
| 1A8320-45211 | 85 | 4 -1 |
| 1A8320-47210 | 92 | 2 |
| | 140 | 2 |
| 1A8320-47250 | 92 | 3 |
| 1A8320-47310 | 92 | 4 |
| | 140 | 4 |
| 1A8320-47420 | 92 | 5 |
| | 140 | 6 |
| 1A8320-47450 | 92 | 6 |
| | 140 | 7 |
| 1A8320-47540 | 92 | 9 |
| | 140 | 10 |
| 1A8320-47550 | 92 | 10 |
| | 140 | 11 |
| 1A8320-47610 | 92 | 11 |
| | 140 | 12 |
| 1A8320-47780 | 92 | 12 |
| | 140 | 13 |
| 1A8320-62060 | 106 | 6 |
| 1A8320-62061 | 106 | 6 -1 |
| 1A8320-62070 | 106 | 15 |
| 1A8320-62071 | 106 | 15 -1 |
| 1A8320-62200 | 106 | 19 |
| 1A8320-62201 | 106 | 19 -1 |
| 1A8320-62210 | 106 | 10 |
| 1A8320-62211 | 106 | 10 -1 |
| 1A8320-62600 | 152 | 2 |
| 1A8320-63440 | 177 | 2 |
| 1A8320-63480 | 181 | 3 |
| 1A8320-65331 | 116 | 2 |
| | 158 | 2 |
| | 187 | 2 |
| 1A8320-65460 | 116 | 6 |
| | 158 | 5 |
| 1A8320-65530 | 118 | 1 |
| 1A8320-65540 | 118 | 2 |

| Parts No. | Fig. No. | Ref. No. |
|--------------|----------|----------|
| 1A8320-65630 | 160 | 2 |
| 1A8320-71000 | 122 | 1 |
| 1A8320-72100 | 122 | 11 |
| 1A8320-72110 | 122 | 12 |
| 1A8320-72300 | 122 | 18 |
| 1A8320-73400 | 122 | 22 |
| 1A8320-73500 | 122 | 23 |
| 1A8320-75710 | 124 | 10 |
| 1A8320-75770 | 124 | 11 |
| | 202 | 8 |
| | 227 | 7 |
| 1A8320-75780 | 124 | 12 |
| | 202 | 9 |
| | 227 | 8 |
| 1A8320-91300 | 167 | 1 |
| 1A8320-91310 | 167 | 2 |
| 1A8320-91320 | 167 | 3 |
| 1A8320-91330 | 167 | 4 |
| 1A8320-91340 | 167 | 5 |
| 1A8321-14500 | 130 | 1 |
| 1A8321-14510 | 130 | 2 |
| 1A8321-14520 | 130 | 3 |
| | 132 | 2 |
| | | 6 |
| 1A8321-14700 | 132 | 1 |
| 1A8321-14710 | 132 | 3 |
| | | 7 |
| 1A8321-14800 | 132 | 5 |
| 1A8321-34600 | 134 | 2 |
| 1A8321-34610 | 134 | 3 |
| 1A8321-34620 | 134 | 4 |
| 1A8321-34900 | 136 | 2 |
| 1A8321-34910 | 136 | 3 |
| | | 7 |
| 1A8321-34920 | 136 | 4 |
| | | 8 |
| 1A8321-34960 | 136 | 6 |
| 1A8322-47250 | 140 | 3 |
| 1A8322-47350 | 140 | 5 |
| 1A8322-47450 | 146 | 8 |
| 1A832E-08010 | 236 | 2 |
| 1A832E-08020 | 236 | 3 |
| 1A832E-08030 | 236 | 4 |
| 1A832E-08040 | 236 | 5 |
| 1A832E-08050 | 236 | 6 |
| 1A832E-08060 | 236 | 7 |
| 1A832E-08070 | 236 | 8 |
| 1A832E-08080 | 237 | 1 |
| 1A832E-08090 | 237 | 2 |
| 1A832E-08100 | 237 | 3 |

Parts No. Index

| Parts No. | Fig. No. | Ref. No. |
|--------------|----------|----------|
| 1A832E-08110 | 238 | 1 |
| 1A832E-08120 | 238 | 2 |
| 1A832E-08130 | 238 | 3 |
| 1A832E-08140 | 238 | 4 |
| 1A832E-08150 | 238 | 5 |
| 1A832E-08160 | 238 | 6 |
| 1A832E-08170 | 238 | 7 |
| 1A832E-08180 | 238 | 8 |
| 1A832E-08190 | 238 | 9 |
| 1A832E-08200 | 238 | 10 |
| 1A832E-08210 | 238 | 11 |
| 1A832E-08220 | 238 | 12 |
| 1A832E-08230 | 238 | 13 |
| 1A832E-08240 | 238 | 14 |
| 1A832E-08250 | 238 | 15 |
| 1A832E-08260 | 236 | 9 |
| 1A832E-08270 | 236 | 10 |
| 1A832E-08280 | 236 | 11 |
| 1A832E-08290 | 236 | 12 |
| 1A832E-08300 | 236 | 13 |
| 1A832E-08310 | 236 | 14 |
| 1A832E-08320 | 236 | 15 |
| 1A832E-08330 | 236 | 16 |
| 1A832E-08340 | 238 | 16 |
| 1A832E-08350 | 238 | 17 |
| 1A832E-08360 | 238 | 18 |
| 1A832E-08370 | 238 | 19 |
| 1A832E-08380 | 238 | 20 |
| 1A832E-08390 | 238 | 21 |
| 1A832E-08400 | 235 | 2 |
| 1A832E-08410 | 235 | 3 |
| 1A832E-08420 | 235 | 4 |
| 1A832E-08430 | 235 | 5 |
| 1A832E-08440 | 235 | 6 |
| 1A832E-08450 | 235 | 7 |
| 1A832E-08460 | 235 | 8 |
| 1A832E-08470 | 235 | 9 |
| 1A832E-08480 | 239 | 2 |
| 1A832E-08490 | 239 | 3 |
| 1A832E-08500 | 240 | 2 |
| 1A832E-08510 | 240 | 3 |
| 1A832E-08900 | 203 | 1 |
| 1A832E-08910 | 203 | 2 |
| 1A832E-08920 | 203 | 3 |
| 1A832E-08930 | 203 | 4 |
| 1A832E-14780 | 204 | 1 |
| 1A832E-14790 | 204 | 2 |
| | | 5 |
| 1A832E-14810 | 204 | 3 |
| | | 6 |

| Parts No. | Fig. No. | Ref. No. |
|--------------|----------|----------|
| 1A832E-14880 | 204 | 4 |
| 1A832E-19200 | 200 | 1 A |
| 1A832E-19210 | 200 | 18 |
| 1A832E-19230 | 200 | 2 |
| | | 19 |
| 1A832E-19240 | 200 | 3 |
| | | 20 |
| 1A832E-19250 | 200 | 4 |
| 1A832E-19260 | 200 | 21 |
| 1A832E-19290 | 200 | 1 |
| 1A832E-19400 | 201 | 1 A |
| 1A832E-19410 | 201 | 18 |
| 1A832E-19430 | 201 | 2 |
| | | 19 |
| 1A832E-19440 | 201 | 3 |
| | | 20 |
| 1A832E-19450 | 201 | 4 |
| | | 21 |
| 1A832E-19460 | 201 | 21 -1 |
| 1A832E-19490 | 201 | 1 |
| 1A832E-19500 | 200 | 5 |
| | | 22 |
| | 201 | 5 |
| | | 22 |
| 1A832E-19520 | 200 | 6 |
| | | 23 |
| | 201 | 6 |
| | | 23 |
| 1A832E-19540 | 200 | 7 |
| | | 24 |
| | 201 | 7 |
| | | 24 |
| 1A832E-19550 | 200 | 8 |
| | | 25 |
| | 201 | 8 |
| | | 25 |
| 1A832E-19560 | 200 | 9 |
| | | 26 |
| | 201 | 9 |
| | | 26 |
| 1A832E-19580 | 200 | 10 |
| | | 27 |
| | 201 | 10 |
| | | 27 |
| 1A832E-19590 | 200 | 11 |
| | | 28 |
| | 201 | 11 |
| | | 28 |
| 1A832E-19600 | 200 | 12 |
| | | 29 |

| Parts No. | Fig. No. | Ref. No. |
|--------------|----------|----------|
| 1A832E-19600 | 201 | 12 |
| | | 29 |
| 1A832E-19620 | 200 | 13 |
| | | 30 |
| | 201 | 13 |
| | | 30 |
| 1A832E-19630 | 200 | 14 |
| | | 31 |
| | 201 | 14 |
| | | 31 |
| 1A832E-19640 | 200 | 15 |
| | | 32 |
| | 201 | 15 |
| | | 32 |
| 1A832E-19650 | 200 | 16 |
| | | 33 |
| | 201 | 16 |
| | | 33 |
| 1A832E-19670 | 200 | 17 |
| | | 34 |
| | 201 | 17 |
| | | 34 |
| 1A832E-34200 | 135 | 1 |
| 1A832E-34210 | 133 | 1 |
| 1A832E-34300 | 136 | 1 |
| 1A832E-34310 | 134 | 1 |
| 1A832E-34320 | 205 | 1 |
| 1A832E-34780 | 205 | 2 |
| 1A832E-34790 | 205 | 3 |
| | | 6 |
| 1A832E-34810 | 205 | 4 |
| | | 7 |
| 1A832E-34880 | 205 | 5 |
| 1A832E-51600 | 99 | 4 -1 |
| | 206 | 3 |
| 1A832E-51610 | 99 | 5 -1 |
| | 206 | 4 |
| 1A832E-51630 | 99 | 8 |
| 1A832E-75100 | 202 | 1 |
| 1A832E-75120 | 202 | 2 |
| 1A832E-75130 | 202 | 3 |
| 1A832E-75140 | 202 | 4 |
| 1A832E-75150 | 202 | 5 |
| 1A832E-75160 | 202 | 6 |
| 1A832E-75170 | 202 | 7 |
| | 227 | 2 |
| 1A832E-75400 | 227 | 1 |
| 1A832E-75510 | 227 | 4 |
| 1A832E-75540 | 227 | 6 |
| 1A832E-75550 | 227 | 5 |

| Parts No. | Fig. No. | Ref. No. |
|--------------|----------|----------|
| 1A832E-81000 | 228 | 3 |
| 1A832E-81010 | 228 | 4 |
| 1A832E-81020 | 228 | 5 |
| 1A832E-81030 | 228 | 6 |
| 1A832E-81040 | 228 | 7 |
| 1A832E-81050 | 228 | 8 |
| 1A832E-81060 | 228 | 9 |
| 1A832E-81070 | 228 | 10 |
| 1A832E-81080 | 228 | 11 |
| 1A832E-81090 | 228 | 12 |
| | 231 | 1 |
| | 232 | 1 |
| | 233 | 1 |
| 1A832E-81100 | 228 | 13 |
| 1A832E-81110 | 228 | 14 |
| 1A832E-81120 | 228 | 15 |
| 1A832E-81130 | 228 | 16 |
| 1A832E-81140 | 228 | 17 |
| 1A832E-81150 | 228 | 18 |
| 1A832E-81160 | 228 | 19 |
| 1A832E-81170 | 228 | 20 |
| 1A832E-81180 | 228 | 21 |
| | 231 | 2 |
| | 232 | 2 |
| 1A832E-81190 | 228 | 22 |
| 1A832E-81200 | 228 | 23 |
| 1A832E-81210 | 228 | 24 |
| 1A832E-81220 | 228 | 25 |
| 1A832E-81230 | 228 | 26 |
| 1A832E-81240 | 228 | 27 |
| 1A832E-81250 | 228 | 28 |
| | 231 | 3 |
| | 232 | 3 |
| 1A832E-81260 | 228 | 29 |
| 1A832E-81270 | 228 | 30 |
| 1A832E-81280 | 228 | 31 |
| 1A832E-81290 | 228 | 32 |
| 1A832E-81300 | 228 | 33 |
| 1A832E-81310 | 228 | 34 |
| 1A832E-81320 | 228 | 35 |
| | 230 | 1 |
| | 232 | 4 |
| | 233 | 2 |
| 1A832E-81330 | 228 | 36 |
| 1A832E-81340 | 228 | 37 |
| 1A832E-81350 | 228 | 38 |
| 1A832E-81360 | 228 | 39 |
| 1A832E-81370 | 228 | 40 |
| 1A832E-81380 | 228 | 41 |
| 1A832E-81390 | 228 | 42 |

Parts No. Index

| Parts No. | Fig. No. | Ref. No. |
|--------------|----------|----------|
| 1A832E-81400 | 229 | 1 |
| 1A832E-81410 | 229 | 2 |
| 1A832E-81420 | 229 | 3 |
| 1A832E-81430 | 229 | 4 |
| 1A832E-81440 | 229 | 5 |
| 1A832E-81450 | 229 | 6 |
| 1A832E-81460 | 229 | 7 |
| 1A832E-81470 | 229 | 8 |
| 1A832E-81480 | 229 | 9 |
| 1A832E-81490 | 229 | 10 |
| 1A832E-81500 | 229 | 11 |
| 1A832E-81510 | 229 | 12 |
| 1A832E-81520 | 229 | 13 |
| 1A832E-81530 | 229 | 14 |
| 1A832E-81540 | 229 | 15 |
| 1A832E-81550 | 229 | 16 |
| | 233 | 3 |
| 1A832E-81560 | 229 | 17 |
| 1A832E-81570 | 229 | 18 |
| 1A832E-81580 | 229 | 19 |
| 1A832E-81590 | 230 | 2 |
| 1A832E-81600 | 230 | 3 |
| 1A832E-81610 | 230 | 4 |
| 1A832E-81620 | 230 | 5 |
| 1A832E-81630 | 230 | 6 |
| 1A832E-81640 | 230 | 7 |
| 1A832E-81650 | 230 | 8 |
| 1A832E-81660 | 230 | 9 |
| 1A832E-81670 | 230 | 10 |
| 1A832E-81680 | 230 | 11 |
| 1A832E-81690 | 230 | 12 |
| 1A832E-81700 | 230 | 13 |
| 1A832E-81710 | 230 | 14 |
| 1A832E-81720 | 230 | 15 |
| 1A832E-81730 | 230 | 16 |
| 1A832E-81740 | 230 | 17 |
| 1A832E-81750 | 230 | 18 |
| | 231 | 4 |
| 1A832E-81760 | 231 | 5 |
| 1A832E-81770 | 231 | 6 |
| | 232 | 5 |
| | 233 | 4 |
| 1A832E-81780 | 231 | 7 |
| | 232 | 6 |
| 1A832E-81790 | 231 | 8 |
| | 232 | 7 |
| 1A832E-81800 | 231 | 9 |
| | 232 | 8 |
| 1A832E-81810 | 231 | 10 |
| | 232 | 9 |

| Parts No. | Fig. No. | Ref. No. |
|--------------|----------|----------|
| 1A832E-81820 | 231 | 11 |
| | 232 | 10 |
| 1A832E-81830 | 231 | 12 |
| | 232 | 11 |
| | 233 | 5 |
| 1A832E-81840 | 231 | 13 |
| | 232 | 12 |
| 1A832E-81850 | 231 | 14 |
| | 232 | 13 |
| 1A832E-81860 | 231 | 15 |
| | 232 | 14 |
| 1A832E-81870 | 231 | 16 |
| | 232 | 15 |
| 1A832E-81880 | 231 | 17 |
| | 232 | 16 |
| 1A832E-81890 | 231 | 18 |
| | 232 | 17 |
| 1A832E-81900 | 231 | 19 |
| | 232 | 18 |
| | 233 | 6 |
| 1A832E-81910 | 231 | 20 |
| | 232 | 19 |
| 1A832E-81920 | 231 | 21 |
| | 232 | 20 |
| 1A832E-81930 | 231 | 22 |
| | 232 | 21 |
| 1A832E-81940 | 231 | 23 |
| 1A832E-81950 | 231 | 24 |
| | 232 | 22 |
| 1A832E-81960 | 231 | 25 |
| 1A832E-81970 | 231 | 26 |
| | 232 | 23 |
| 1A832E-81980 | 231 | 27 |
| | 232 | 24 |
| 1A832E-81990 | 232 | 25 |
| 1A832E-82000 | 232 | 26 |
| 1A832E-82010 | 232 | 27 |
| 1A832E-82020 | 232 | 28 |
| | 233 | 7 |
| 1A832E-82030 | 233 | 8 |
| 1A832E-82040 | 233 | 9 |
| 1A832E-82050 | 233 | 10 |
| 1A832E-82060 | 233 | 11 |
| 1A832E-82070 | 233 | 12 |
| 1A832E-82080 | 233 | 13 |
| 1A832E-82090 | 233 | 14 |
| 1A832E-82100 | 233 | 15 |
| 1A832E-82110 | 233 | 16 |
| 1A832E-82120 | 233 | 17 |
| 1A832E-82130 | 233 | 18 |

| Parts No. | Fig. No. | Ref. No. |
|--------------|----------|----------|
| 1A832E-82140 | 233 | 19 |
| 1A832E-82150 | 233 | 20 |
| 1A832E-82160 | 233 | 21 |
| 1A832E-82170 | 233 | 22 |
| 1A832E-82180 | 233 | 23 |
| 1A832E-82190 | 233 | 24 |
| 1A832E-82200 | 233 | 25 |
| 1A832E-82210 | 233 | 26 |
| 1A832E-82220 | 233 | 27 |
| 1A832E-82230 | 233 | 28 |
| 1A832E-82240 | 234 | 1 |
| 1A832E-82250 | 234 | 2 |
| 1A832E-82260 | 234 | 3 |
| 1A832E-82270 | 234 | 4 |
| 1A832E-82280 | 234 | 5 |
| 1A832E-82290 | 234 | 6 |
| 1A832E-82300 | 234 | 7 |
| 1A832E-82310 | 234 | 8 |
| 1A832E-82320 | 234 | 9 |
| 1A832E-82330 | 234 | 10 |
| 1A832E-82340 | 234 | 11 |
| 1A832E-82350 | 234 | 12 |
| 1A832E-82360 | 234 | 13 |
| 1A832E-82370 | 234 | 14 |
| 1A832E-82380 | 234 | 15 |
| 1A832E-82390 | 234 | 16 |
| 1A832E-82400 | 234 | 17 |
| 1A832E-82410 | 234 | 18 |
| 1A832E-82420 | 234 | 19 |
| 1A832E-82430 | 234 | 20 |
| 1A832E-82440 | 234 | 21 |
| 1A832E-82450 | 234 | 22 |
| 1A832E-82460 | 234 | 23 |
| 1A832E-82470 | 234 | 24 |
| 1A832E-82480 | 234 | 25 |
| 1A832E-82490 | 234 | 26 |
| 1A832E-82500 | 234 | 27 |
| 1A832E-82510 | 234 | 28 |
| 1A832E-82520 | 234 | 29 |
| 1A832E-82530 | 234 | 30 |
| 1A832E-82540 | 234 | 31 |
| 1A832E-82550 | 234 | 32 |
| 1A832E-82560 | 234 | 33 |
| 1A832E-82570 | 234 | 34 |
| 1A832E-85000 | 228 | 43 |
| 1A832E-85010 | 228 | 44 |
| | 231 | 28 |
| | 232 | 29 |
| 1A832E-85020 | 228 | 45 |
| | 231 | 29 |

| Parts No. | Fig. No. | Ref. No. |
|--------------|----------|----------|
| 1A832E-85020 | 232 | 30 |
| | 233 | 29 |
| 1A832E-85030 | 228 | 46 |
| 1A832E-85040 | 228 | 47 |
| 1A832E-85050 | 228 | 48 |
| 1A832E-85060 | 228 | 49 |
| 1A832E-85070 | 228 | 50 |
| 1A832E-85080 | 228 | 51 |
| | 233 | 30 |
| 1A832E-85090 | 228 | 52 |
| 1A832E-85100 | 228 | 53 |
| 1A832E-85110 | 228 | 54 |
| | 233 | 31 |
| 1A832E-85120 | 228 | 55 |
| | 229 | 20 |
| | 231 | 30 |
| | 232 | 31 |
| | 233 | 32 |
| 1A832E-85130 | 228 | 56 |
| 1A832E-85140 | 228 | 57 |
| 1A832E-85150 | 228 | 58 |
| 1A832E-85160 | 228 | 59 |
| | 229 | 21 |
| | 233 | 33 |
| 1A832E-85170 | 228 | 60 |
| 1A832E-85180 | 228 | 61 |
| | 229 | 22 |
| | 231 | 31 |
| | 232 | 32 |
| 1A832E-85190 | 228 | 62 |
| | 229 | 23 |
| | 231 | 32 |
| | 232 | 33 |
| 1A832E-85200 | 228 | 63 |
| 1A832E-85210 | 228 | 64 |
| 1A832E-85220 | 228 | 65 |
| 1A832E-85230 | 228 | 66 |
| 1A832E-85240 | 229 | 24 |
| 1A832E-85250 | 229 | 25 |
| | 231 | 33 |
| | 232 | 34 |
| 1A832E-85260 | 229 | 26 |
| 1A832E-85270 | 229 | 27 |
| | 231 | 34 |
| | 232 | 35 |
| | 233 | 34 |
| 1A832E-85280 | 229 | 28 |
| | 231 | 35 |
| | 232 | 36 |
| | 233 | 35 |

Parts No. Index

| Parts No. | Fig. No. | Ref. No. |
|--------------|----------|----------|
| 1A832E-85290 | 229 | 29 |
| 1A832E-85300 | 229 | 30 |
| 1A832E-85310 | 229 | 31 |
| 1A832E-85320 | 229 | 32 |
| 1A832E-85330 | 229 | 33 |
| 1A832E-85340 | 229 | 34 |
| 1A832E-85350 | 229 | 35 |
| | 233 | 36 |
| 1A832E-85360 | 229 | 36 |
| 1A832E-85370 | 229 | 37 |
| 1A832E-85380 | 229 | 38 |
| 1A832E-85390 | 230 | 19 |
| 1A832E-85400 | 231 | 36 |
| | 232 | 37 |
| 1A832E-85410 | 231 | 37 |
| | 232 | 38 |
| | 233 | 37 |
| 1A832E-85420 | 231 | 38 |
| | 232 | 39 |
| 1A832E-85430 | 231 | 39 |
| | 232 | 40 |
| 1A832E-85440 | 231 | 40 |
| | 232 | 41 |
| 1A832E-85450 | 231 | 41 |
| | 232 | 42 |
| 1A832E-85460 | 231 | 42 |
| | 232 | 43 |
| 1A832E-85470 | 231 | 43 |
| | 232 | 44 |
| 1A832E-85480 | 231 | 44 |
| | 232 | 45 |
| 1A832E-85490 | 231 | 45 |
| | 233 | 38 |
| 1A832E-85500 | 233 | 39 |
| 1A832E-85510 | 233 | 40 |
| 1A832E-85520 | 233 | 41 |
| 1A832E-85920 | 225 | 7 |
| 1A832E-99100 | 227 | 3 |
| 1A8330-00510 | 3 | 1 |
| 1A8330-00610 | 3 | 2 |
| 1A8330-01110 | 31 | 14 |
| 1A8330-01150 | 31 | 2 |
| 1A8330-01200 | 3 | 4 |
| 1A8330-01201 | 3 | 4 -1 |
| 1A8330-01202 | 3 | 4 -2 |
| 1A8330-01250 | 3 | 5 |
| 1A8330-01251 | 3 | 5 -1 |
| 1A8330-01310 | 30 | 1 |
| 1A8330-01410 | 3 | 6 |
| 1A8330-01421 | 3 | 7 |

| Parts No. | Fig. No. | Ref. No. |
|--------------|----------|----------|
| 1A8330-01460 | 3 | 8 |
| 1A8330-01500 | 3 | 9 |
| 1A8330-01560 | 3 | 10 |
| 1A8330-01610 | 1 | 1 |
| | 2 | 1 |
| 1A8330-01660 | 1 | 27 |
| | 141 | 2 |
| 1A8330-01701 | 1 | 2 |
| | 2 | 3 |
| | 141 | 3 |
| | 142 | 3 |
| 1A8330-01710 | 1 | 3 |
| | 141 | 4 |
| 1A8330-01750 | 1 | 4 |
| | 2 | 5 |
| | 141 | 5 |
| | 142 | 5 |
| 1A8330-01800 | 4 | 1 |
| 1A8330-03110 | 1 | 5 |
| | 141 | 6 |
| 1A8330-04011 | 31 | 3 |
| 1A8330-04030 | 31 | 4 |
| 1A8330-04050 | 31 | 8 |
| 1A8330-04070 | 31 | 5 |
| 1A8330-04081 | 31 | 9 |
| 1A8330-04200 | 31 | 10 |
| 1A8330-04201 | 31 | 10 -1 |
| 1A8330-04610 | 31 | 11 |
| 1A8330-05100 | 1 | 7 |
| | 2 | 8 |
| | 141 | 8 |
| | 142 | 8 |
| 1A8330-05110 | 1 | 8 |
| | 2 | 9 |
| | 141 | 9 |
| | 142 | 9 |
| 1A8330-05120 | 1 | 9 |
| | 2 | 10 |
| | 141 | 10 |
| | 142 | 10 |
| 1A8330-05150 | 141 | 7 -1 |
| | 142 | 7 -1 |
| 1A8330-05201 | 1 | 10 |
| | 2 | 11 |
| | 141 | 11 |
| | 142 | 11 |
| 1A8330-05250 | 1 | 11 |
| | 141 | 12 |
| 1A8330-05300 | 1 | 12 |
| | 2 | 13 |

| Parts No. | Fig. No. | Ref. No. |
|--------------|----------|----------|
| 1A8330-05300 | 141 | 13 |
| | 142 | 13 |
| 1A8330-07001 | 193 | 1 |
| 1A8330-07002 | 193 | 1 -1 |
| 1A8330-07300 | 193 | 2 |
| 1A8330-07340 | 193 | 3 |
| 1A8330-07400 | 193 | 4 |
| 1A8330-07410 | 193 | 5 |
| 1A8330-07500 | 193 | 6 |
| 1A8330-07510 | 194 | 1 |
| 1A8330-07520 | 194 | 2 |
| 1A8330-07530 | 194 | 3 |
| 1A8330-07550 | 194 | 4 |
| 1A8330-07600 | 193 | 7 |
| 1A8330-07610 | 193 | 8 |
| 1A8330-07611 | 193 | 8 -1 |
| 1A8330-07620 | 193 | 9 |
| 1A8330-07650 | 193 | 10 |
| 1A8330-07740 | 193 | 11 |
| 1A8330-07750 | 193 | 12 |
| 1A8330-07760 | 193 | 13 |
| 1A8330-07770 | 193 | 14 |
| 1A8330-07780 | 193 | 15 |
| 1A8330-07790 | 193 | 16 |
| 1A8330-07800 | 193 | 17 |
| 1A8330-07810 | 193 | 18 |
| 1A8330-07820 | 193 | 19 |
| 1A8330-07830 | 193 | 20 |
| 1A8330-07840 | 193 | 21 |
| 1A8330-07850 | 193 | 22 |
| 1A8330-07860 | 193 | 23 |
| 1A8330-07870 | 193 | 24 |
| 1A8330-07880 | 193 | 25 |
| 1A8330-07900 | 193 | 26 |
| 1A8330-08001 | 195 | 1 |
| 1A8330-08002 | 195 | 1 -1 |
| 1A8330-08010 | 196 | 1 |
| 1A8330-08020 | 196 | 2 |
| 1A8330-08030 | 196 | 3 |
| 1A8330-08040 | 196 | 4 |
| 1A8330-08050 | 196 | 5 |
| | 207 | 2 |
| 1A8330-08060 | 196 | 6 |
| | 207 | 3 |
| 1A8330-08080 | 196 | 8 |
| 1A8330-08090 | 196 | 7 |
| 1A8330-08100 | 190 | 1 |
| 1A8330-08110 | 190 | 2 |
| 1A8330-08120 | 190 | 3 |
| 1A8330-08130 | 190 | 4 |

| Parts No. | Fig. No. | Ref. No. |
|--------------|----------|----------|
| 1A8330-08150 | 196 | 37 |
| 1A8330-08210 | 207 | 1 |
| 1A8330-08220 | 208 | 1 |
| 1A8330-08230 | 208 | 2 |
| 1A8330-08240 | 208 | 3 |
| 1A8330-08250 | 208 | 4 |
| 1A8330-08300 | 191 | 1 |
| 1A8330-08310 | 191 | 2 |
| 1A8330-08320 | 191 | 3 |
| 1A8330-08330 | 191 | 4 |
| 1A8330-08350 | 191 | 6 |
| 1A8330-08360 | 191 | 7 |
| 1A8330-08501 | 192 | 1 |
| 1A8330-08510 | 192 | 2 |
| 1A8330-08520 | 192 | 3 |
| 1A8330-08530 | 192 | 4 |
| 1A8330-08540 | 192 | 5 |
| 1A8330-08650 | 195 | 2 |
| 1A8330-08660 | 195 | 3 |
| 1A8330-08670 | 195 | 4 |
| 1A8330-08680 | 196 | 12 |
| 1A8330-08690 | 196 | 13 |
| 1A8330-08700 | 196 | 9 |
| 1A8330-08710 | 196 | 15 |
| | 207 | 4 |
| 1A8330-08720 | 196 | 16 |
| 1A8330-08730 | 196 | 17 |
| 1A8330-08740 | 196 | 18 |
| 1A8330-08750 | 196 | 19 |
| 1A8330-08760 | 196 | 20 |
| 1A8330-08770 | 196 | 21 |
| 1A8330-08780 | 196 | 22 |
| 1A8330-08790 | 196 | 23 |
| 1A8330-08800 | 196 | 24 |
| 1A8330-08810 | 196 | 25 |
| 1A8330-08820 | 196 | 26 |
| 1A8330-08830 | 196 | 27 |
| 1A8330-08840 | 197 | 1 |
| 1A8330-08850 | 197 | 2 |
| 1A8330-08860 | 197 | 3 |
| 1A8330-08870 | 196 | 28 |
| | 197 | 4 |
| 1A8330-08880 | 196 | 29 |
| | 197 | 5 |
| 1A8330-08890 | 196 | 30 |
| 1A8330-08900 | 195 | 5 |
| 1A8330-08901 | 195 | 5 -1 |
| 1A8330-08910 | 195 | 6 |
| 1A8330-10091 | 7 | 1 |
| 1A8330-10092 | 7 | 1 -1 |

Parts No. Index

| Parts No. | Fig. No. | Ref. No. |
|--------------|----------|----------|
| 1A8330-10510 | 7 | 3 |
| | 8 | 3 |
| 1A8330-10520 | 7 | 4 |
| | 8 | 4 |
| 1A8330-10700 | 9 | 1 |
| 1A8330-10701 | 9 | 1 -1 |
| 1A8330-10800 | 9 | 2 |
| 1A8330-10801 | 9 | 2 -1 |
| 1A8330-10851 | 9 | 3 |
| | 10 | 3 |
| 1A8330-11590 | 11 | 1 |
| 1A8330-11800 | 13 | 8 |
| 1A8330-11801 | 13 | 8 -1 |
| 1A8330-12310 | 14 | 1 |
| 1A8330-12311 | 14 | 1 -1 |
| 1A8330-12460 | 14 | 2 |
| | | 5 |
| 1A8330-13130 | 15 | 1 |
| | 23 | 2 |
| 1A8330-13170 | 15 | 2 |
| 1A8330-13200 | 16 | 2 |
| 1A8330-13260 | 16 | 7 |
| 1A8330-13270 | 20 | 2 |
| 1A8330-13290 | 16 | 8 |
| 1A8330-13300 | 15 | 3 |
| 1A8330-13310 | 15 | 4 |
| 1A8330-13320 | 15 | 5 |
| 1A8330-13370 | 16 | 9 |
| 1A8330-13400 | 17 | 1 |
| 1A8330-13510 | 19 | 1 |
| 1A8330-13520 | 19 | 2 |
| 1A8330-13570 | 19 | 3 |
| 1A8330-13580 | 22 | 1 |
| 1A8330-13603 | 20 | 1 |
| 1A8330-13650 | 19 | 4 |
| 1A8330-13660 | 19 | 5 |
| 1A8330-13670 | 19 | 6 |
| 1A8330-13711 | 21 | 2 |
| 1A8330-13732 | 21 | 3 |
| 1A8330-13733 | 21 | 3 -1 |
| 1A8330-13750 | 20 | 3 |
| 1A8330-13790 | 21 | 4 |
| 1A8330-13810 | 22 | 2 |
| 1A8330-13870 | 22 | 3 |
| 1A8330-13910 | 23 | 3 |
| 1A8330-13920 | 23 | 4 |
| 1A8330-13991 | 16 | 1 |
| 1A8330-14130 | 23 | 6 |
| 1A8330-14170 | 23 | 7 |
| 1A8330-14171 | 23 | 7 -1 |

| Parts No. | Fig. No. | Ref. No. |
|--------------|----------|----------|
| 1A8330-14500 | 25 | 1 |
| 1A8330-14510 | 25 | 2 |
| 1A8330-14620 | 24 | 1 |
| 1A8330-14700 | 27 | 1 |
| 1A8330-14710 | 27 | 2 |
| | | 6 |
| 1A8330-14720 | 25 | 3 |
| | 27 | 3 |
| | | 7 |
| 1A8330-14750 | 25 | 4 |
| | 27 | 4 |
| | | 8 |
| | 70 | 2 |
| | 72 | 2 |
| | | 6 |
| | 129 | 4 |
| | 131 | 4 |
| | | 8 |
| | 133 | 3 |
| | 135 | 3 |
| | | 7 |
| 1A8330-14800 | 27 | 5 |
| 1A8330-15051 | 31 | 1 |
| 1A8330-15052 | 31 | 1 -1 |
| 1A8330-15053 | 31 | 1 -2 |
| 1A8330-15054 | 31 | 1 -3 |
| 1A8330-15101 | 31 | 12 |
| 1A8330-15102 | 31 | 12 -1 |
| 1A8330-15103 | 31 | 12 -2 |
| 1A8330-15111 | 31 | 16 |
| 1A8330-15112 | 31 | 16 -1 |
| 1A8330-15190 | 31 | 19 |
| 1A8330-15191 | 31 | 19 -1 |
| 1A8330-15192 | 31 | 19 -2 |
| 1A8330-15253 | 31 | 20 |
| 1A8330-15254 | 31 | 20 -1 |
| 1A8330-15301 | 31 | 21 |
| 1A8330-15402 | 31 | 22 |
| 1A8330-17501 | 34 | 1 |
| 1A8330-17570 | 33 | 2 |
| 1A8330-17571 | 33 | 2 -1 |
| 1A8330-17810 | 35 | 1 |
| 1A8330-17811 | 35 | 1 -1 |
| 1A8330-17820 | 35 | 2 |
| 1A8330-17821 | 35 | 2 -1 |
| 1A8330-17830 | 33 | 3 |
| 1A8330-17831 | 33 | 3 -1 |
| 1A8330-17840 | 33 | 4 |
| 1A8330-17841 | 33 | 4 -1 |
| 1A8330-21101 | 37 | 1 |

| Parts No. | Fig. No. | Ref. No. |
|--------------|----------|----------|
| 1A8330-22100 | 36 | 1 |
| 1A8330-22101 | 36 | 1 -1 |
| 1A8330-22102 | 36 | 1 -2 |
| 1A8330-22103 | 36 | 1 -3 |
| 1A8330-22110 | 36 | 2 |
| 1A8330-22120 | 36 | 3 |
| 1A8330-22121 | 36 | 3 -1 |
| 1A8330-22122 | 36 | 3 -2 |
| 1A8330-22123 | 36 | 3 -3 |
| 1A8330-22160 | 36 | 4 |
| 1A8330-22180 | 36 | 7 |
| | | 7 -1 |
| | | 8 |
| 1A8330-22200 | 137 | 1 |
| 1A8330-22230 | 137 | 4 |
| 1A8330-24100 | 38 | 1 |
| 1A8330-24200 | 39 | 1 |
| 1A8330-24300 | 40 | 1 |
| 1A8330-24340 | 40 | 9 |
| 1A8330-24350 | 40 | 10 |
| 1A8330-24380 | 40 | 11 |
| 1A8330-24400 | 41 | 1 |
| 1A8330-24500 | 41 | 2 |
| 1A8330-24530 | 41 | 5 |
| 1A8330-24540 | 41 | 6 |
| 1A8330-25520 | 42 | 1 |
| 1A8330-25530 | 42 | 2 |
| | 43 | 2 |
| 1A8330-25570 | 42 | 3 |
| | 43 | 3 |
| 1A8330-25710 | 44 | 1 |
| 1A8330-26010 | 46 | 1 |
| 1A8330-26110 | 47 | 1 |
| 1A8330-26120 | 47 | 2 |
| 1A8330-26190 | 48 | 2 |
| 1A8330-26201 | 48 | 1 |
| 1A8330-26211 | 48 | 3 |
| 1A8330-26220 | 48 | 4 |
| 1A8330-26230 | 48 | 5 |
| 1A8330-26240 | 48 | 6 |
| 1A8330-26251 | 48 | 7 |
| 1A8330-26290 | 48 | 8 |
| 1A8330-26310 | 49 | 1 |
| 1A8330-26320 | 49 | 2 |
| 1A8330-26410 | 50 | 1 |
| 1A8330-26420 | 50 | 2 |
| 1A8330-26430 | 50 | 3 |
| 1A8330-26440 | 50 | 4 |
| 1A8330-26510 | 51 | 1 |
| 1A8330-26520 | 51 | 2 |

| Parts No. | Fig. No. | Ref. No. |
|--------------|----------|----------|
| 1A8330-26530 | 51 | 3 |
| 1A8330-26540 | 51 | 4 |
| | 56 | 1 |
| 1A8330-27490 | 52 | 6 |
| | 54 | 2 |
| | 57 | 2 |
| | 64 | 2 |
| | 138 | 2 |
| 1A8330-27501 | 53 | 1 |
| 1A8330-27700 | 54 | 3 |
| 1A8330-27750 | 52 | 7 |
| | 54 | 4 |
| | 57 | 3 |
| 1A8330-27791 | 55 | 1 |
| 1A8330-27841 | 55 | 3 |
| 1A8330-27881 | 55 | 4 |
| 1A8330-28110 | 56 | 2 |
| 1A8330-28120 | 56 | 3 |
| 1A8330-28210 | 57 | 4 |
| 1A8330-28302 | 58 | 2 |
| 1A8330-29550 | 60 | 2 |
| 1A8330-31470 | 65 | 1 |
| 1A8330-31540 | 61 | 4 |
| 1A8330-31550 | 61 | 5 |
| 1A8330-31580 | 61 | 7 |
| 1A8330-31920 | 61 | 1 |
| 1A8330-32610 | 62 | 1 |
| 1A8330-32660 | 62 | 2 |
| 1A8330-33110 | 64 | 3 |
| | 138 | 3 |
| 1A8330-33120 | 64 | 4 |
| | 138 | 4 |
| 1A8330-33130 | 76 | 6 |
| | 143 | 6 |
| 1A8330-33140 | 64 | 5 |
| | 138 | 5 |
| 1A8330-33150 | 64 | 6 |
| | 138 | 6 |
| 1A8330-33200 | 64 | 7 |
| 1A8330-33240 | 76 | 7 |
| | 181 | 8 |
| 1A8330-33410 | 65 | 2 |
| 1A8330-33510 | 66 | 1 |
| 1A8330-34100 | 68 | 1 |
| 1A8330-34500 | 70 | 1 |
| 1A8330-34510 | 70 | 3 |
| 1A8330-34540 | 74 | 1 |
| | 75 | 1 |
| 1A8330-34700 | 72 | 1 |
| 1A8330-34710 | 72 | 3 |

Parts No. Index

| Parts No. | Fig. No. | Ref. No. |
|--------------|----------|----------|
| 1A8330-34710 | 72 | 7 |
| 1A8330-34720 | 70 | 4 |
| | 72 | 4 |
| | | 8 |
| 1A8330-34800 | 72 | 5 |
| 1A8330-35000 | 76 | 8 |
| | 143 | 7 |
| 1A8330-35001 | 143 | 7 -1 |
| 1A8330-35010 | 76 | 9 |
| | 143 | 8 |
| 1A8330-35011 | 143 | 8 -1 |
| 1A8330-35050 | 76 | 10 |
| | 143 | 9 |
| 1A8330-35082 | 76 | 42 |
| | 143 | 40 |
| 1A8330-35151 | 76 | 11 |
| | 143 | 10 |
| 1A8330-35250 | 76 | 12 |
| | 143 | 11 |
| 1A8330-35280 | 76 | 13 |
| | 143 | 12 |
| 1A8330-35290 | 76 | 14 |
| | 143 | 13 |
| 1A8330-35330 | 76 | 15 |
| | 143 | 14 |
| 1A8330-35360 | 76 | 16 |
| | 143 | 15 |
| 1A8330-35410 | 76 | 19 |
| | 143 | 18 |
| 1A8330-35513 | 76 | 43 |
| | 143 | 42 |
| 1A8330-35540 | 76 | 45 |
| | 143 | 44 |
| 1A8330-35550 | 76 | 46 |
| | 143 | 45 |
| 1A8330-35580 | 76 | 47 |
| | 143 | 46 |
| 1A8330-35620 | 76 | 20 |
| | 143 | 19 |
| 1A8330-35651 | 76 | 21 |
| | 143 | 20 |
| 1A8330-35710 | 76 | 22 |
| | 143 | 21 |
| 1A8330-35740 | 76 | 23 |
| | 143 | 22 |
| 1A8330-35800 | 76 | 49 |
| | 143 | 48 |
| 1A8330-35901 | 171 | 1 |
| 1A8330-35910 | 171 | 13 |
| 1A8330-35920 | 171 | 14 |

| Parts No. | Fig. No. | Ref. No. |
|--------------|----------|----------|
| 1A8330-36210 | 77 | 2 |
| 1A8330-36230 | 77 | 3 |
| 1A8330-36240 | 77 | 4 |
| 1A8330-36550 | 77 | 6 |
| 1A8330-37500 | 76 | 24 |
| | 143 | 23 |
| 1A8330-37501 | 143 | 23 -1 |
| 1A8330-37730 | 76 | 25 |
| | 143 | 24 |
| 1A8330-37830 | 76 | 53 |
| | 143 | 52 |
| 1A8330-38300 | 76 | 52 |
| | 143 | 51 |
| 1A8330-38310 | 76 | 54 |
| | 143 | 53 |
| 1A8330-38340 | 76 | 55 |
| | 78 | 8 |
| | 143 | 54 |
| 1A8330-38410 | 78 | 4 |
| 1A8330-38450 | 78 | 5 |
| 1A8330-38510 | 78 | 7 |
| 1A8330-38520 | 78 | 9 |
| 1A8330-38550 | 78 | 10 |
| 1A8330-38620 | 78 | 12 |
| 1A8330-38650 | 78 | 13 |
| 1A8330-38660 | 78 | 14 |
| 1A8330-41120 | 79 | 1 |
| 1A8330-42810 | 83 | 1 |
| 1A8330-43100 | 81 | 3 |
| 1A8330-43150 | 81 | 9 |
| | 82 | 9 |
| 1A8330-43250 | 81 | 4 |
| 1A8330-43260 | 81 | 5 |
| | 82 | 5 |
| 1A8330-43310 | 81 | 10 |
| | 82 | 10 |
| 1A8330-43360 | 81 | 11 |
| | 82 | 11 |
| 1A8330-43660 | 81 | 12 |
| | 82 | 12 |
| 1A8330-44210 | 83 | 2 |
| 1A8330-44260 | 83 | 3 |
| 1A8330-44410 | 83 | 4 |
| 1A8330-44440 | 83 | 5 |
| 1A8330-45210 | 84 | 4 |
| 1A8330-45211 | 84 | 4 -1 |
| 1A8330-45260 | 84 | 5 |
| | 85 | 5 |
| 1A8330-46000 | 88 | 3 |
| 1A8330-46050 | 175 | 3 |

| Parts No. | Fig. No. | Ref. No. |
|--------------|----------|----------|
| 1A8330-46070 | 88 | 4 |
| 1A8330-46230 | 96 | 6 |
| 1A8330-46311 | 96 | 6 -1 |
| 1A8330-46320 | 96 | 7 |
| 1A8330-46321 | 96 | 7 -1 |
| 1A8330-46330 | 97 | 1 |
| 1A8330-46331 | 97 | 1 -1 |
| 1A8330-46350 | 96 | 8 |
| 1A8330-46360 | 84 | 6 |
| | 85 | 6 |
| 1A8330-46451 | 90 | 3 |
| 1A8330-46501 | 90 | 4 |
| 1A8330-46550 | 96 | 1 |
| 1A8330-46560 | 96 | 2 |
| 1A8330-46570 | 96 | 3 |
| 1A8330-46580 | 96 | 5 |
| 1A8330-46600 | 88 | 6 |
| 1A8330-46610 | 88 | 7 |
| 1A8330-46620 | 86 | 2 |
| 1A8330-46810 | 175 | 10 |
| 1A8330-46820 | 175 | 11 |
| 1A8330-46830 | 175 | 12 |
| 1A8330-46850 | 175 | 13 |
| 1A8330-46860 | 175 | 14 |
| 1A8330-46910 | 175 | 15 |
| 1A8330-46920 | 175 | 16 |
| 1A8330-46960 | 175 | 17 |
| 1A8330-46970 | 175 | 18 |
| 1A8330-47050 | 91 | 1 |
| | 139 | 1 |
| 1A8330-47120 | 175 | 20 |
| 1A8330-47250 | 91 | 2 |
| 1A8330-47310 | 91 | 3 |
| 1A8330-47311 | 139 | 3 |
| 1A8330-47350 | 93 | 2 |
| 1A8330-47370 | 91 | 4 |
| | 139 | 4 |
| 1A8330-47540 | 91 | 5 |
| | 139 | 6 |
| 1A8330-47550 | 91 | 6 |
| | 139 | 7 |
| 1A8330-47610 | 91 | 7 |
| | 139 | 8 |
| 1A8330-47700 | 175 | 22 |
| 1A8330-48161 | 94 | 1 |
| 1A8330-48162 | 94 | 1 -1 |
| 1A8330-48210 | 95 | 3 |
| 1A8330-48330 | 95 | 5 |
| 1A8330-48410 | 95 | 6 |
| 1A8330-48570 | 95 | 7 |

| Parts No. | Fig. No. | Ref. No. |
|--------------|----------|----------|
| 1A8330-51152 | 98 | 5 |
| 1A8330-51201 | 171 | 15 |
| 1A8330-51410 | 98 | 19 |
| 1A8330-51420 | 98 | 21 |
| 1A8330-51800 | 98 | 23 |
| | 144 | 28 |
| 1A8330-52150 | 100 | 10 |
| | 145 | 19 |
| | 146 | 17 |
| 1A8330-53210 | 103 | 6 |
| | 149 | 4 |
| 1A8330-53250 | 103 | 7 |
| | 149 | 5 |
| 1A8330-55100 | 174 | 1 |
| 1A8330-55110 | 174 | 9 |
| 1A8330-56050 | 102 | 1 |
| 1A8330-56601 | 31 | 6 |
| 1A8330-57100 | 100 | 23 |
| 1A8330-57990 | 173 | 1 |
| 1A8330-58010 | 105 | 1 |
| | 106 | 4 |
| 1A8330-61050 | 103 | 8 |
| 1A8330-61051 | 149 | 6 |
| 1A8330-61150 | 103 | 9 |
| 1A8330-61151 | 149 | 7 |
| 1A8330-61160 | 103 | 10 |
| 1A8330-61161 | 149 | 8 |
| 1A8330-61200 | 103 | 11 |
| 1A8330-61210 | 103 | 12 |
| | 149 | 10 |
| 1A8330-61250 | 103 | 13 |
| | 149 | 11 |
| 1A8330-61260 | 103 | 14 |
| | 104 | 3 |
| | 149 | 12 |
| | 150 | 3 |
| 1A8330-61280 | 103 | 15 |
| | 149 | 13 |
| 1A8330-61291 | 103 | 16 |
| | 149 | 14 |
| 1A8330-61400 | 103 | 1 |
| | 149 | 39 |
| 1A8330-61450 | 103 | 18 |
| 1A8330-61451 | 103 | 18 -1 |
| | 149 | 16 |
| 1A8330-61600 | 104 | 4 |
| | 150 | 4 |
| 1A8330-61650 | 104 | 5 |
| 1A8330-61661 | 104 | 6 |
| | 150 | 6 |

Parts No. Index

| Parts No. | Fig. No. | Ref. No. |
|--------------|----------|----------|
| 1A8330-61690 | 104 | 7 |
| 1A8330-61691 | 104 | 7 -1 |
| 1A8330-61710 | 104 | 8 |
| | 150 | 8 |
| 1A8330-61800 | 1 | 16 |
| | 2 | 18 |
| 1A8330-61900 | 103 | 2 |
| 1A8330-61910 | 103 | 28 |
| | 149 | 27 |
| 1A8330-61920 | 103 | 29 |
| | 149 | 28 |
| 1A8330-61930 | 103 | 30 |
| | 149 | 29 |
| 1A8330-62060 | 105 | 3 |
| 1A8330-62061 | 105 | 3 -1 |
| 1A8330-62070 | 105 | 12 |
| 1A8330-62071 | 105 | 12 -1 |
| 1A8330-62080 | 105 | 15 |
| | 106 | 18 |
| 1A8330-62120 | 105 | 6 |
| | 106 | 9 |
| 1A8330-62160 | 105 | 21 |
| | 106 | 24 |
| 1A8330-62170 | 105 | 22 |
| | 106 | 25 |
| 1A8330-62200 | 105 | 16 |
| 1A8330-62201 | 105 | 16 -1 |
| 1A8330-62210 | 105 | 7 |
| 1A8330-62211 | 105 | 7 -1 |
| 1A8330-62250 | 105 | 23 |
| | 106 | 26 |
| 1A8330-62300 | 105 | 8 |
| | | 17 |
| | 106 | 11 |
| | | 20 |
| 1A8330-62320 | 106 | 31 |
| 1A8330-62331 | 106 | 32 |
| 1A8330-62350 | 106 | 33 |
| 1A8330-62360 | 106 | 34 |
| 1A8330-62370 | 106 | 35 |
| 1A8330-62380 | 106 | 36 |
| 1A8330-62390 | 106 | 37 |
| 1A8330-62410 | 105 | 28 |
| | 106 | 38 |
| 1A8330-62411 | 105 | 28 -1 |
| | 106 | 38 -1 |
| 1A8330-62420 | 105 | 29 |
| | 106 | 39 |
| 1A8330-62430 | 106 | 40 |
| 1A8330-62431 | 105 | 30 |

| Parts No. | Fig. No. | Ref. No. |
|--------------|----------|----------|
| 1A8330-62431 | 106 | 40 -1 |
| 1A8330-62440 | 105 | 31 |
| | 106 | 41 |
| 1A8330-62450 | 105 | 32 |
| 1A8330-62451 | 105 | 32 -1 |
| | 106 | 42 |
| 1A8330-62460 | 105 | 33 |
| | 106 | 43 |
| 1A8330-62470 | 105 | 34 |
| | 106 | 44 |
| 1A8330-62480 | 105 | 35 |
| | 106 | 45 |
| 1A8330-62510 | 108 | 3 |
| 1A8330-62521 | 108 | 4 |
| | 151 | 3 |
| 1A8330-62531 | 108 | 5 |
| | 151 | 4 |
| | 152 | 3 |
| 1A8330-62550 | 107 | 1 |
| 1A8330-62580 | 108 | 7 |
| | 151 | 6 |
| | 152 | 5 |
| 1A8330-62600 | 108 | 2 |
| 1A8330-62660 | 151 | 7 |
| | 152 | 6 |
| 1A8330-62750 | 151 | 2 |
| 1A8330-63250 | 110 | 2 |
| 1A8330-63301 | 110 | 3 |
| 1A8330-63320 | 110 | 4 |
| 1A8330-63330 | 110 | 5 |
| 1A8330-63340 | 110 | 6 |
| 1A8330-63370 | 110 | 7 |
| 1A8330-63380 | 110 | 8 |
| 1A8330-63390 | 110 | 9 |
| 1A8330-63400 | 110 | 10 |
| 1A8330-63401 | 110 | 10 -1 |
| 1A8330-63600 | 110 | 11 |
| 1A8330-63610 | 110 | 12 |
| 1A8330-63700 | 111 | 1 |
| 1A8330-63750 | 111 | 21 |
| | 153 | 15 |
| | 183 | 15 |
| 1A8330-64100 | 172 | 1 |
| 1A8330-64110 | 172 | 2 |
| 1A8330-64130 | 172 | 3 |
| | 174 | 10 |
| | 175 | 28 |
| 1A8330-64600 | 112 | 1 |
| 1A8330-64700 | 113 | 1 |
| | 155 | 1 |

| Parts No. | Fig. No. | Ref. No. |
|--------------|----------|----------|
| 1A8330-65300 | 119 | 1 |
| | 161 | 2 |
| 1A8330-65320 | 120 | 1 |
| | 162 | 7 |
| | 163 | 3 |
| | 188 | 6 |
| | 189 | 3 |
| 1A8330-65331 | 115 | 2 |
| | 157 | 2 |
| | 186 | 2 |
| 1A8330-65350 | 115 | 3 |
| | 116 | 3 |
| | 157 | 3 |
| | 158 | 3 |
| 1A8330-65410 | 120 | 2 |
| | 162 | 3 |
| | 163 | 4 |
| | 188 | 3 |
| | 189 | 4 |
| 1A8330-65432 | 114 | 2 |
| | 156 | 4 |
| 1A8330-65510 | 117 | 1 |
| 1A8330-65520 | 117 | 2 |
| 1A8330-65560 | 117 | 3 |
| | 118 | 3 |
| | 159 | 1 |
| | 160 | 1 |
| 1A8330-65610 | 159 | 2 |
| 1A8330-65620 | 119 | 3 |
| | 162 | 4 |
| | 163 | 5 |
| | 188 | 4 |
| | 189 | 5 |
| 1A8330-65790 | 98 | 17 |
| 1A8330-65930 | 120 | 3 |
| | 162 | 5 |
| | 163 | 6 |
| | 188 | 5 |
| | 189 | 6 |
| 1A8330-65950 | 120 | 4 |
| | 162 | 6 |
| | 163 | 7 |
| 1A8330-67001 | 181 | 1 |
| 1A8330-67002 | 181 | 1 -1 |
| 1A8330-67111 | 177 | 3 |
| | 181 | 4 |
| 1A8330-67210 | 177 | 4 |
| | 181 | 5 |
| 1A8330-67310 | 138 | 7 |
| | 181 | 7 |

| Parts No. | Fig. No. | Ref. No. |
|--------------|----------|----------|
| 1A8330-67370 | 177 | 6 |
| | 181 | 9 |
| 1A8330-67400 | 181 | 7 -2 |
| 1A8330-67410 | 138 | 7 -1 |
| | 181 | 7 -1 |
| 1A8330-67450 | 76 | 7 -1 |
| | 143 | 60 |
| | 181 | 8 -1 |
| 1A8330-67470 | 177 | 6 -1 |
| | 181 | 9 -1 |
| 1A8330-67510 | 177 | 7 |
| | 181 | 10 |
| 1A8330-67610 | 177 | 8 |
| | 181 | 11 |
| 1A8330-67650 | 177 | 9 |
| | 181 | 12 |
| 1A8330-67710 | 177 | 10 |
| | 181 | 13 |
| 1A8330-67720 | 177 | 11 |
| | 181 | 14 |
| 1A8330-67750 | 177 | 12 |
| | 181 | 15 |
| 1A8330-67770 | 177 | 15 |
| | 181 | 18 |
| 1A8330-67870 | 177 | 16 |
| | 181 | 19 |
| 1A8330-67970 | 152 | 7 |
| | 181 | 20 |
| 1A8330-71000 | 121 | 1 |
| 1A8330-71001 | 121 | 1 -1 |
| 1A8330-71110 | 121 | 2 |
| | 122 | 2 |
| 1A8330-71120 | 121 | 9 |
| | 122 | 9 |
| 1A8330-71130 | 121 | 10 |
| | 122 | 10 |
| 1A8330-71150 | 123 | 1 |
| 1A8330-71240 | 121 | 3 |
| | 122 | 3 |
| 1A8330-71270 | 121 | 4 |
| | 122 | 4 |
| 1A8330-71290 | 121 | 5 |
| | 122 | 5 |
| 1A8330-71510 | 121 | 34 |
| | 122 | 34 |
| 1A8330-71550 | 121 | 35 |
| | 122 | 35 |
| 1A8330-71780 | 121 | 6 |
| | 122 | 6 |
| 1A8330-72100 | 121 | 11 |

Parts No. Index

| Parts No. | Fig. No. | Ref. No. |
|--------------|----------|----------|
| 1A8330-72101 | 121 | 11 -1 |
| 1A8330-72110 | 121 | 12 |
| 1A8330-72111 | 121 | 12 -1 |
| 1A8330-72150 | 121 | 16 |
| | 122 | 16 |
| 1A8330-72170 | 121 | 17 |
| | | 25 |
| | 122 | 17 |
| | | 25 |
| 1A8330-72200 | 121 | 13 |
| | 122 | 13 |
| 1A8330-72250 | 121 | 14 |
| | 122 | 14 |
| 1A8330-72300 | 121 | 18 |
| 1A8330-72301 | 121 | 18 -1 |
| 1A8330-73110 | 121 | 19 |
| | 122 | 19 |
| 1A8330-73120 | 121 | 20 |
| | 122 | 20 |
| 1A8330-73130 | 121 | 21 |
| | 122 | 21 |
| 1A8330-73400 | 121 | 22 |
| 1A8330-73500 | 121 | 23 |
| 1A8330-74100 | 121 | 24 |
| | 122 | 24 |
| 1A8330-74160 | 121 | 31 |
| | 122 | 31 |
| 1A8330-74550 | 121 | 32 |
| | 122 | 32 |
| 1A8330-74610 | 121 | 26 |
| | 122 | 26 |
| 1A8330-74650 | 121 | 27 |
| | 122 | 27 |
| 1A8330-74800 | 121 | 28 |
| | 122 | 28 |
| 1A8330-85700 | 126 | 7 |
| 1A8330-85710 | 126 | 3 |
| 1A8330-85711 | 126 | 3 -1 |
| 1A8330-85720 | 126 | 6 |
| 1A8330-85800 | 126 | 8 |
| 1A8330-85840 | 127 | 1 |
| 1A8330-85850 | 127 | 2 |
| 1A8330-99670 | 175 | 1 |
| 1A8331-14500 | 129 | 1 |
| 1A8331-14510 | 129 | 2 |
| 1A8331-14700 | 131 | 1 |
| 1A8331-14710 | 131 | 2 |
| | | 6 |
| 1A8331-14720 | 129 | 3 |
| | 131 | 3 |

| Parts No. | Fig. No. | Ref. No. |
|--------------|----------|----------|
| 1A8331-14720 | 131 | 7 |
| 1A8331-14800 | 131 | 5 |
| 1A8331-34500 | 133 | 2 |
| 1A8331-34510 | 133 | 4 |
| 1A8331-34700 | 135 | 2 |
| 1A8331-34710 | 135 | 4 |
| | | 8 |
| 1A8331-34720 | 133 | 5 |
| | 135 | 5 |
| | | 9 |
| 1A8331-34800 | 135 | 6 |
| 1A8332-01610 | 141 | 1 |
| | 142 | 1 |
| 1A8332-07000 | 235 | 1 |
| 1A8332-08000 | 236 | 1 |
| 1A8332-08500 | 239 | 1 |
| 1A8332-08900 | 240 | 1 |
| 1A8332-47250 | 139 | 2 |
| 1A8332-47350 | 93 | 2 -1 |
| 1A8332-47400 | 139 | 5 |
| 1A8332-47451 | 145 | 8 |
| 1A8332-51150 | 144 | 8 |
| 1A8332-51400 | 147 | 6 |
| 1A8332-51410 | 144 | 25 |
| 1A8332-51420 | 147 | 7 |
| 1A8332-52300 | 31 | 53 |
| 1A8332-53720 | 148 | 26 |
| 1A8332-58130 | 147 | 8 |
| 1A8332-58200 | 144 | 29 |
| 1A8332-61100 | 149 | 1 |
| 1A8332-61200 | 149 | 9 |
| 1A8332-61300 | 141 | 18 -1 |
| | 142 | 18 -1 |
| 1A8332-61510 | 149 | 17 |
| 1A8332-61650 | 150 | 5 |
| 1A8332-61690 | 150 | 7 |
| 1A8332-61750 | 185 | 1 |
| 1A8332-61801 | 141 | 18 |
| | 142 | 18 |
| 1A8332-61910 | 141 | 19 |
| | 142 | 19 |
| 1A8332-61950 | 149 | 30 |
| 1A8332-64710 | 155 | 2 |
| 1A8332-64800 | 31 | 54 |
| 1A8332-64930 | 154 | 3 |
| 1A8332-64980 | 154 | 4 |
| 1A8332-65350 | 156 | 3 |
| 1A8332-65790 | 144 | 23 |
| 1A8332-65850 | 156 | 6 |
| 1A8332-69500 | 176 | 1 |

| Parts No. | Fig. No. | Ref. No. |
|--------------|----------|----------|
| 1A8332-69600 | 176 | 2 |
| 1A8332-69680 | 176 | 3 |
| 1A8332-69730 | 176 | 4 |
| 1A8332-80101 | 228 | 1 |
| 1A8332-80111 | 228 | 2 |
| 1A8332-84000 | 228 | 67 |
| 1A8332-85050 | 225 | 3 |
| 1A8332-85630 | 225 | 4 |
| 1A8332-85800 | 225 | 6 |
| 1A8400-51050 | 144 | 6 |
| 1A8400-51060 | 144 | 7 |
| 1A8406-35080 | 143 | 41 |
| 1A8406-63100 | 153 | 1 |
| 1A8406-63120 | 153 | 3 |
| | 183 | 3 |
| 1A8406-63130 | 153 | 4 |
| 1A8406-63140 | 153 | 5 |
| | 183 | 5 |
| 1A8406-63160 | 153 | 6 |
| | 183 | 6 |
| 1A8406-63170 | 153 | 7 |
| | 183 | 7 |
| 1A8406-63180 | 153 | 8 |
| | 183 | 8 |
| 1A8406-63190 | 153 | 9 |
| | 183 | 9 |
| 1A8406-63310 | 153 | 10 |
| | 183 | 10 |
| 1A8406-63340 | 153 | 11 |
| | 183 | 11 |
| 1A8406-65270 | 156 | 2 |
| 1A8406-65500 | 162 | 8 |
| | 163 | 8 |
| 1A8406-65900 | 182 | 1 |
| | | 1 -1 |
| 1A8406-85450 | 126 | 12 |
| 1A8406-85650 | 225 | 5 |
| 1A8426-52800 | 144 | 22 |
| 1A8426-63100 | 183 | 1 |
| 1A8426-63130 | 183 | 4 |
| 1A842E-51510 | 99 | 2 -1 |
| | 206 | 2 |
| 1A842E-63110 | 183 | 4 A |
| 1A842E-63130 | 153 | 4 A |
| 1A8470-53450 | 148 | 12 |
| 1A8470-53460 | 148 | 13 |
| 1A8470-53850 | 148 | 21 |
| 1A8470-61360 | 226 | 1 |
| 1A8476-08160 | 196 | 10 |
| 1A8476-08190 | 190 | 5 |

| Parts No. | Fig. No. | Ref. No. |
|--------------|----------|----------|
| 1A8476-08190 | 196 | 11 |
| 1A8476-08310 | 196 | 14 |
| 1A8476-08470 | 191 | 5 |
| 1A8476-11600 | 199 | 1 |
| 1A8476-11700 | 199 | 2 |
| 1A8476-11790 | 199 | 3 |
| 1A8476-54500 | 184 | 1 |
| 1A8476-54550 | 184 | 1 -1 |
| 1A8476-57103 | 145 | 30 |
| | 146 | 28 |
| 1A8476-65240 | 162 | 2 |
| | 163 | 2 |
| | 188 | 2 |
| | 189 | 2 |
| 1A8476-91000 | 198 | 1 |
| | 199 | 6 |
| 1A8476-91160 | 199 | 7 |
| 1C6281-52310 | 31 | 26 |
| 1C6281-52320 | 76 | 58 |
| | | 59 |
| | | 60 |
| | 78 | 15 |
| | 92 | 13 |
| | | 14 |
| | 140 | 15 |
| | | 16 |
| | 143 | 57 |
| | | 58 |
| | | 59 |
| 1C6360-65700 | 226 | 2 |
| 1C6650-37480 | 101 | 21 |
| | 148 | 23 |
| 1C6980-07210 | 145 | 1 |
| | 146 | 1 |
| 1C7100-08151 | 103 | 3 |
| | 149 | 2 |
| 1C7170-91300 | 1 | 17 |
| | 2 | 20 |
| | 141 | 21 |
| | 142 | 21 |
| 1C7200-06250 | 98 | 6 |
| | 144 | 9 |
| 1D4225-18350 | 145 | 4 |
| | 146 | 4 |
| 1E6102-83230 | 30 | 6 |
| 1E6150-56040 | 90 | 8 |
| 1E6150-83910 | 31 | 56 |
| 1E6213-83410 | 94 | 2 -1 |
| 1E6680-81120 | 148 | 10 |
| 1E8510-84930 | 145 | 34 |

Parts No. Index

| Parts No. | Fig. No. | Ref. No. |
|--------------|----------|----------|
| 1E8510-84930 | 146 | 32 |
| 1E8720-83090 | 144 | 31 |
| 1E8720-83120 | 144 | 32 |
| 1E8775-84120 | 98 | 18 |
| | 144 | 24 |
| 1E8945-85480 | 94 | 2 |
| 1E9170-81270 | 148 | 11 |
| | | 19 |
| 1N3590-31510 | 61 | 3 |
| 1N3590-31570 | 61 | 6 |
| 1TN322-38910 | 81 | 1 |
| | 82 | 1 |
| | 88 | 1 |
| 1TN322-38930 | 81 | 2 |
| | 82 | 2 |
| | 88 | 2 |
| 1TN325-41450 | 175 | 2 |
| 1TS100-01001 | 165 | 1 |
| 22117-080000 | 86 | 4 |
| | 92 | 15 |
| | | 16 |
| | 111 | 17 |
| | 140 | 17 |
| | | 18 |
| 22137-040000 | 197 | 6 |
| 22137-050001 | 194 | 5 |
| 22137-060001 | 193 | 27 |
| 22137-080000 | 76 | 27 |
| | | 61 |
| | | 62 |
| | 78 | 17 |
| | 81 | 13 |
| | 82 | 13 |
| | 91 | 8 |
| | 92 | 17 |
| | 121 | 36 |
| | 122 | 36 |
| | 139 | 9 |
| | 140 | 19 |
| | 143 | 26 |
| | | 61 |
| | | 62 |
| | 175 | 29 |
| | 177 | 17 |
| | 181 | 21 |
| | 196 | 31 |
| 22137-100000 | 31 | 17 |
| | | 17 -1 |
| | 111 | 18 |
| | | 19 |

| Parts No. | Fig. No. | Ref. No. |
|--------------|----------|----------|
| 22137-100000 | 153 | 12 |
| | 174 | 6 |
| | 175 | 30 |
| | 177 | 18 |
| | 181 | 22 |
| | 183 | 12 |
| | 196 | 32 |
| 22137-120000 | 192 | 6 |
| | 195 | 7 |
| | 197 | 7 |
| 22137-120001 | 193 | 28 |
| 22137-160000 | 32 | 3 |
| | 64 | 8 |
| | 138 | 8 |
| | 192 | 7 |
| | 199 | 8 |
| 22137-180000 | 55 | 6 |
| 22137-200000 | 76 | 28 |
| | 143 | 27 |
| | 177 | 19 |
| | 181 | 23 |
| 22157-060000 | 103 | 39 |
| | 105 | 10 |
| | | 19 |
| | 106 | 13 |
| | | 22 |
| | 149 | 40 |
| | 171 | 21 |
| 22157-080000 | 76 | 71 |
| | 105 | 11 |
| | | 20 |
| | 106 | 14 |
| | | 23 |
| | | 48 |
| | 143 | 63 |
| | 147 | 9 |
| | 176 | 5 |
| 22157-160000 | 192 | 8 |
| 22190-100000 | 52 | 8 |
| 22217-060000 | 105 | 26 |
| | 106 | 29 |
| 22217-100000 | 174 | 7 |
| 22217-160000 | 83 | 8 |
| | 121 | 29 |
| | 122 | 29 |
| | 124 | 6 |
| 22232-100000 | 103 | 32 |
| | 149 | 32 |
| 22242-000120 | 171 | 22 |
| 22242-000200 | 77 | 7 |

| Parts No. | Fig. No. | Ref. No. |
|--------------|----------|----------|
| 22242-000200 | 177 | 20 |
| | 181 | 24 |
| 22242-000220 | 96 | 14 |
| 22242-000250 | 42 | 4 |
| | 43 | 4 |
| | 49 | 3 |
| 22242-000260 | 36 | 5 |
| 22242-000300 | 23 | 8 |
| | 42 | 5 |
| | 43 | 5 |
| | 51 | 5 |
| | 60 | 4 |
| 22242-000360 | 17 | 2 |
| | 18 | 2 |
| 22242-000400 | 68 | 2 |
| | 83 | 9 |
| 22242-000450 | 69 | 2 |
| 22242-100350 | 48 | 14 |
| 22252-000160 | 40 | 13 |
| 22252-000180 | 47 | 3 |
| 22252-000220 | 40 | 15 |
| 22252-000420 | 50 | 6 |
| 22252-000520 | 50 | 7 |
| 22252-000550 | 51 | 6 |
| 22252-000620 | 15 | 6 |
| 22252-000680 | 62 | 3 |
| 22252-000720 | 19 | 7 |
| | 23 | 9 |
| 22252-000750 | 63 | 3 |
| 22252-000800 | 21 | 7 |
| 22252-000820 | 48 | 15 |
| 22262-000470 | 59 | 27 |
| 22272-000080 | 76 | 29 |
| | | 30 |
| | | 31 |
| | 90 | 10 |
| | 143 | 28 |
| | | 29 |
| | | 30 |
| 22272-000150 | 55 | 7 |
| | 78 | 18 |
| 22312-060160 | 16 | 10 |
| 22312-080140 | 39 | 4 |
| | 40 | 16 |
| | 50 | 8 |
| | 60 | 5 |
| | 62 | 4 |
| | 63 | 4 |
| 22351-035032 | 17 | 3 |
| | 18 | 3 |

| Parts No. | Fig. No. | Ref. No. |
|--------------|----------|----------|
| 22351-035032 | 53 | 3 |
| | 58 | 3 |
| 22351-035036 | 76 | 32 |
| | 143 | 31 |
| 22351-040008 | 171 | 23 |
| 22351-040012 | 86 | 5 |
| 22351-040020 | 121 | 7 |
| | 122 | 7 |
| 22351-040032 | 16 | 11 |
| | 52 | 9 |
| | 54 | 5 |
| | 57 | 5 |
| | 64 | 9 |
| | 138 | 9 |
| 22351-050040 | 64 | 10 |
| | 138 | 10 |
| 22351-060032 | 17 | 4 |
| | 18 | 4 |
| | 52 | 10 |
| | | 11 |
| | 53 | 4 |
| | 54 | 6 |
| | 57 | 6 |
| | 58 | 4 |
| | 64 | 11 |
| | 87 | 6 |
| | 138 | 11 |
| | 181 | 25 |
| 22351-060036 | 76 | 33 |
| | 143 | 32 |
| 22351-060056 | 61 | 10 |
| 22351-080032 | 64 | 12 |
| | 138 | 12 |
| 22351-080040 | 64 | 13 |
| | 138 | 13 |
| 22372-060000 | 103 | 40 |
| | 149 | 41 |
| 22372-080000 | 55 | 8 |
| | 91 | 9 |
| | 92 | 18 |
| | 139 | 10 |
| | 140 | 20 |
| | 175 | 31 |
| | 177 | 21 |
| | 181 | 26 |
| 22372-100000 | 175 | 32 |
| | 177 | 22 |
| | 181 | 27 |
| 22417-160160 | 91 | 10 |
| | 92 | 19 |

Parts No. Index

| Parts No. | Fig. No. | Ref. No. |
|--------------|----------|----------|
| 22417-160160 | 139 | 11 |
| | 140 | 21 |
| 22417-200160 | 76 | 34 |
| | 106 | 49 |
| | 143 | 33 |
| 22417-200200 | 144 | 33 |
| | 176 | 6 |
| 22417-200300 | 121 | 33 |
| | 122 | 33 |
| 22417-250250 | 14 | 9 |
| | 33 | 5 |
| | 121 | 37 |
| | 122 | 37 |
| 22417-250400 | 14 | 3 |
| | | 6 |
| 22487-080160 | 76 | 63 |
| | 78 | 19 |
| | 143 | 64 |
| 22487-080200 | 3 | 16 |
| | 76 | 64 |
| | | 65 |
| | 143 | 65 |
| | | 66 |
| 22487-080240 | 78 | 20 |
| 22487-080300 | 177 | 23 |
| | 181 | 28 |
| 22487-080450 | 76 | 66 |
| | 143 | 67 |
| 22487-100240 | 226 | 3 |
| 22522-030130 | 91 | 11 |
| | 92 | 20 |
| | 139 | 12 |
| | 140 | 22 |
| 22550-050121 | 36 | 6 |
| 22645-600120 | 36 | 4 -1 |
| 23000-035000 | 1 | 18 |
| | 2 | 21 |
| | 95 | 8 |
| | 141 | 22 |
| | 142 | 22 |
| 23000-054000 | 1 | 19 |
| | 2 | 22 |
| | 141 | 23 |
| | 142 | 23 |
| 23000-060000 | 1 | 20 |
| | 2 | 23 |
| | 141 | 24 |
| | 142 | 24 |
| 23000-080000 | 1 | 21 |
| | 2 | 24 |

| Parts No. | Fig. No. | Ref. No. |
|--------------|----------|----------|
| 23000-080000 | 24 | 2 |
| | 141 | 25 |
| | 142 | 25 |
| 23065-090450 | 89 | 1 |
| 23491-140002 | 21 | 8 |
| | 38 | 11 |
| 23871-010000 | 38 | 3 |
| | 40 | 2 |
| | 41 | 4 |
| 23871-020000 | 38 | 4 |
| | 40 | 3 |
| | | 4 |
| 23887-160002 | 91 | 12 |
| | 139 | 13 |
| 23980-730150 | 31 | 41 |
| 23980-730270 | 3 | 17 |
| 23980-730300 | 31 | 42 |
| | | 43 |
| 23980-730400 | 31 | 44 |
| 23980-730480 | 31 | 41 -1 |
| | | 42 -1 |
| 23980-731000 | 31 | 45 |
| 24101-060044 | 42 | 6 |
| | 43 | 6 |
| | 50 | 9 |
| | 56 | 4 |
| 24101-060054 | 44 | 2 |
| | 45 | 2 |
| | 46 | 2 |
| | 48 | 16 |
| | 50 | 10 |
| | 51 | 7 |
| 24101-060064 | 51 | 8 |
| 24101-060084 | 68 | 3 |
| 24101-060094 | 21 | 9 |
| | 69 | 3 |
| 24101-060104 | 21 | 10 |
| | 61 | 11 |
| 24101-060114 | 61 | 12 |
| 24101-062044 | 47 | 4 |
| | 49 | 4 |
| 24101-062054 | 49 | 5 |
| | 50 | 11 |
| 24101-062064 | 15 | 7 |
| | 16 | 12 |
| | 22 | 4 |
| | 23 | 10 |
| | 42 | 7 |
| | 43 | 7 |
| 24101-062074 | 19 | 8 |

| Parts No. | Fig. No. | Ref. No. |
|--------------|----------|----------|
| 24101-062074 | 23 | 11 |
| 24101-063034 | 59 | 11 |
| 24101-063044 | 51 | 9 |
| 24101-063064 | 65 | 3 |
| 24101-063074 | 65 | 4 |
| 24104-060000 | 76 | 35 |
| | 143 | 34 |
| 24104-060024 | 76 | 36 |
| | 143 | 35 |
| 24104-062004 | 76 | 37 |
| | 143 | 36 |
| 24190-080001 | 51 | 10 |
| | 56 | 5 |
| 24190-100001 | 52 | 12 |
| 24190-100003 | 90 | 11 |
| 24190-160001 | 40 | 14 |
| | 77 | 8 |
| 24190-170001 | 91 | 13 |
| | 139 | 14 |
| 24311-000090 | 41 | 13 |
| | 92 | 21 |
| | 140 | 23 |
| 24311-000120 | 86 | 6 |
| 24311-000125 | 41 | 14 |
| | 91 | 14 |
| | 139 | 15 |
| 24311-000140 | 59 | 28 |
| 24311-000150 | 40 | 17 |
| | | 18 |
| | | 19 |
| 24311-000160 | 21 | 11 |
| | 38 | 12 |
| | 41 | 8 |
| | 52 | 13 |
| | 54 | 7 |
| | 57 | 7 |
| | 64 | 14 |
| | 138 | 14 |
| 24311-000180 | 20 | 4 |
| 24311-000200 | 92 | 22 |
| | 140 | 24 |
| 24311-000210 | 77 | 9 |
| 24311-000220 | 95 | 9 |
| 24311-000400 | 83 | 10 |
| 24311-000410 | 7 | 5 |
| | 8 | 5 |
| 24311-000480 | 7 | 6 |
| | 8 | 6 |
| | 11 | 4 |
| | 12 | 4 |

| Parts No. | Fig. No. | Ref. No. |
|--------------|----------|----------|
| 24311-240100 | 31 | 37 |
| 24311-350220 | 95 | 10 |
| 24315-000090 | 86 | 7 |
| 24315-000110 | 84 | 2 |
| | 85 | 2 |
| 24315-000120 | 87 | 7 |
| 24315-000180 | 87 | 8 |
| 24315-000220 | 95 | 9 -1 |
| 24321-000250 | 40 | 20 |
| 24321-000500 | 40 | 21 |
| 24321-000800 | 79 | 3 |
| | 80 | 3 |
| 24321-000850 | 21 | 12 |
| 24321-001600 | 23 | 12 |
| 24341-000100 | 40 | 22 |
| 24341-000320 | 48 | 17 |
| 24351-240300 | 38 | 13 |
| 24361-090800 | 88 | 5 |
| | 175 | 4 |
| 24365-091000 | 84 | 6 A |
| | 85 | 6 A |
| 24421-173007 | 59 | 29 |
| 24421-183207 | 59 | 30 |
| 24421-203508 | 40 | 23 |
| 24421-254008 | 38 | 14 |
| 24421-284008 | 39 | 5 |
| 24421-306210 | 15 | 8 |
| 24421-456812 | 62 | 5 |
| 24421-527512 | 63 | 5 |
| 24550-010100 | 175 | 33 |
| 24550-015150 | 76 | 17 |
| | 143 | 16 |
| 24550-017150 | 55 | 2 |
| 24550-020120 | 78 | 6 |
| | 83 | 6 |
| 24550-020150 | 177 | 5 |
| | | 13 |
| | 181 | 6 |
| | | 16 |
| 24550-040300 | 38 | 5 |
| 24550-050250 | 7 | 2 |
| | 8 | 2 |
| | 11 | 2 |
| | 12 | 2 |
| 24761-010000 | 76 | 38 |
| | 143 | 37 |
| 24761-060000 | 14 | 4 |
| | | 7 |
| 26022-050162 | 31 | 7 |
| 26023-050102 | 145 | 35 |

Parts No. Index

| Parts No. | Fig. No. | Ref. No. |
|--------------|----------|----------|
| 26023-050102 | 146 | 33 |
| 26023-050122 | 101 | 16 |
| 26023-050162 | 100 | 25 |
| | 145 | 36 |
| | 146 | 34 |
| 26023-050202 | 145 | 37 |
| | 146 | 35 |
| 26076-120402 | 195 | 8 |
| 26076-120602 | 192 | 9 |
| 26106-060082 | 139 | 16 |
| 26106-060102 | 13 | 4 |
| | 176 | 7 |
| 26106-060122 | 3 | 18 |
| | 31 | 46 |
| | 41 | 9 |
| | 76 | 67 |
| | 81 | 14 |
| | 82 | 14 |
| | 101 | 22 |
| | 103 | 33 |
| | 104 | 10 |
| | 143 | 68 |
| | 144 | 34 |
| | 148 | 27 |
| | 149 | 33 |
| | 150 | 10 |
| | 154 | 5 |
| 26106-060162 | 103 | 34 |
| | | 35 |
| | | 36 |
| | | 37 |
| | 112 | 3 |
| | 113 | 2 |
| | 144 | 35 |
| | 147 | 10 |
| | 149 | 34 |
| | | 35 |
| | | 36 |
| | | 37 |
| | 155 | 3 |
| | 171 | 33 |
| | 175 | 34 |
| 26106-060202 | 1 | 22 |
| | 2 | 25 |
| | 3 | 19 |
| | 98 | 25 |
| | 100 | 26 |
| | | 27 |
| | 141 | 26 |
| | 142 | 26 |

| Parts No. | Fig. No. | Ref. No. |
|--------------|----------|----------|
| 26106-060202 | 145 | 38 |
| | 146 | 36 |
| 26106-060402 | 93 | 4 |
| 26106-060452 | 171 | 24 |
| 26106-080122 | 78 | 21 |
| | 144 | 36 |
| | 175 | 35 |
| 26106-080162 | 1 | 23 |
| | | 24 |
| | 2 | 26 |
| | 30 | 7 |
| | | 8 |
| | 31 | 47 |
| | | 47 -1 |
| | | 48 |
| | | 49 |
| | | 55 |
| | 34 | 3 |
| | 40 | 24 |
| | 52 | 14 |
| | 54 | 8 |
| | 57 | 8 |
| | 64 | 15 |
| | 76 | 39 |
| | 81 | 15 |
| | 82 | 15 |
| | 90 | 12 |
| | 91 | 15 |
| | 92 | 23 |
| | 93 | 5 |
| | 95 | 11 |
| | 96 | 15 |
| | 98 | 26 |
| | 109 | 3 |
| | 111 | 22 |
| | 123 | 2 |
| | 137 | 2 |
| | | 5 |
| | 138 | 15 |
| | 139 | 17 |
| | 141 | 27 |
| | 142 | 27 |
| | 143 | 38 |
| | 144 | 37 |
| | 148 | 28 |
| | 153 | 16 |
| | 171 | 25 |
| | | 26 |
| | 172 | 5 |
| | 183 | 16 |

| Parts No. | Fig. No. | Ref. No. |
|--------------|----------|----------|
| 26106-080162 | 193 | 29 |
| | 225 | 8 |
| 26106-080202 | 1 | 25 |
| | 2 | 27 |
| | 77 | 10 |
| | 78 | 22 |
| | 95 | 12 |
| | 110 | 13 |
| | | 14 |
| | 140 | 25 |
| | 141 | 28 |
| | 142 | 28 |
| | 171 | 27 |
| | | 28 |
| | 177 | 14 |
| | | 24 |
| | 181 | 17 |
| | | 29 |
| 26106-080252 | 37 | 2 |
| | 78 | 23 |
| | | 24 |
| | 108 | 8 |
| | 110 | 15 |
| | 151 | 8 |
| | 152 | 8 |
| | 225 | 9 |
| 26106-080302 | 39 | 6 |
| | 40 | 25 |
| | 41 | 15 |
| 26106-080354 | 1 | 23 -1 |
| | 2 | 28 |
| | 141 | 29 |
| | 142 | 29 |
| 26106-080402 | 1 | 26 |
| | 2 | 29 |
| | 84 | 8 |
| | 85 | 8 |
| | 141 | 30 |
| | 142 | 30 |
| 26106-080452 | 60 | 6 |
| 26106-080602 | 88 | 9 |
| 26106-080652 | 60 | 7 |
| | 171 | 29 |
| 26106-080702 | 31 | 50 |
| | 84 | 9 |
| | 85 | 9 |
| | 105 | 39 |
| | 106 | 51 |
| 26106-080802 | 4 | 2 |
| | 5 | 2 |

| Parts No. | Fig. No. | Ref. No. |
|--------------|----------|----------|
| 26106-081452 | 60 | 8 |
| 26106-100162 | 52 | 15 |
| 26106-100202 | 9 | 8 |
| | | 9 |
| | 10 | 11 |
| | | 12 |
| | | 13 |
| | 76 | 40 |
| | 88 | 10 |
| | 98 | 27 |
| | 107 | 2 |
| | 111 | 23 |
| | 143 | 39 |
| | 144 | 38 |
| | 153 | 18 |
| | 154 | 6 |
| | 171 | 30 |
| | 183 | 18 |
| 26106-100252 | 66 | 2 |
| | 67 | 2 |
| | 177 | 25 |
| | 181 | 30 |
| 26106-100302 | 23 | 13 |
| | 60 | 9 |
| | 76 | 68 |
| | 143 | 69 |
| | | 69 -1 |
| 26106-100402 | 62 | 6 |
| | | 7 |
| | 63 | 6 |
| | | 7 |
| 26106-100752 | 76 | 69 |
| | 143 | 70 |
| 26106-120202 | 13 | 5 |
| 26106-120252 | 7 | 7 |
| | 8 | 7 |
| | 13 | 6 |
| | 83 | 11 |
| | 110 | 16 |
| | | 17 |
| 26106-120302 | 13 | 5 -1 |
| 26106-120702 | 7 | 8 |
| | 8 | 8 |
| 26106-120752 | 177 | 26 |
| | 181 | 31 |
| 26108-120252 | 124 | 13 |
| | 125 | 1 |
| 26116-040402 | 197 | 8 |
| 26116-060162 | 193 | 30 |
| 26116-080302 | 196 | 33 |

Parts No. Index

| Parts No. | Fig. No. | Ref. No. |
|--------------|----------|----------|
| 26116-080354 | 76 | 70 |
| | 143 | 71 |
| | 177 | 27 |
| | 181 | 32 |
| 26116-100352 | 196 | 34 |
| 26116-120302 | 197 | 9 |
| 26116-120352 | 199 | 9 |
| 26116-120402 | 192 | 10 |
| 26116-120602 | 192 | 11 |
| 26116-120702 | 193 | 31 |
| 26116-160452 | 190 | 6 |
| 26116-160552 | 192 | 12 |
| 26116-160604 | 11 | 5 |
| | 12 | 5 |
| 26116-161302 | 124 | 7 |
| 26156-100252 | 153 | 13 |
| | 183 | 13 |
| 26216-080352 | 38 | 6 |
| | 40 | 5 |
| 26216-080402 | 40 | 6 |
| 26216-080702 | 38 | 7 |
| 26216-081402 | 40 | 7 |
| 26216-100252 | 40 | 8 |
| 26296-100252 | 111 | 20 |
| 26346-080002 | 78 | 25 |
| | 92 | 24 |
| | 140 | 26 |
| 26347-060002 | 171 | 31 |
| 26356-160002 | 121 | 30 |
| | 122 | 30 |
| 26366-080002 | 39 | 7 |
| | 40 | 26 |
| | 60 | 10 |
| | 84 | 10 |
| | 85 | 10 |
| | 91 | 16 |
| | 92 | 25 |
| | 94 | 3 |
| | 139 | 18 |
| | 140 | 27 |
| | 175 | 36 |
| | 177 | 28 |
| | 181 | 33 |
| | | 35 |
| 26366-100002 | 40 | 27 |
| | 79 | 4 |
| | 80 | 4 |
| | 171 | 32 |
| | 177 | 29 |
| | 181 | 34 |

| Parts No. | Fig. No. | Ref. No. |
|--------------|----------|----------|
| 26450-080122 | 21 | 13 |
| 26450-080202 | 84 | 11 |
| | 85 | 11 |
| 26450-080352 | 59 | 31 |
| 26450-080402 | 59 | 32 |
| 26455-050122 | 194 | 6 |
| 26455-050302 | 194 | 7 |
| 26455-060122 | 193 | 32 |
| 26455-080162 | 193 | 33 |
| 26557-050122 | 88 | 11 |
| 26557-050352 | 101 | 23 |
| | 148 | 24 |
| 26587-050122 | 140 | 28 |
| | 145 | 43 |
| 26696-100002 | 153 | 14 |
| | 183 | 14 |
| 26716-040002 | 197 | 10 |
| 26716-050002 | 101 | 17 |
| | | 24 |
| 26716-060002 | | 148 |
| | 99 | 7 |
| | | 105 |
| | | 106 |
| | | 206 |
| | | 206 |
| 26716-080002 | 76 | 48 |
| | | 56 |
| | 78 | 11 |
| | 91 | 17 |
| | 139 | 19 |
| | 143 | 47 |
| | | 55 |
| | | 172 |
| | | 174 |
| | | 196 |
| | | 31 |
| | | 31 |
| 26716-100002 | 13 | 7 |
| 26716-120002 | 192 | 13 |
| | 195 | 9 |
| 26716-160002 | 11 | 6 |
| | 12 | 6 |
| | 124 | 8 |
| | 192 | 14 |
| | 199 | 10 |
| | | 174 |
| 26736-100002 | 174 | 8 |
| 26736-160002 | 83 | 12 |
| 26756-050002 | 194 | 8 |
| 26756-160002 | 195 | 10 |
| 26756-200002 | 121 | 8 |
| | 122 | 8 |
| | 196 | 36 |

| Parts No. | Fig. No. | Ref. No. |
|--------------|----------|----------|
| 26776-120002 | 4 | 3 |
| | 5 | 3 |
| | 100 | 9 |
| | 145 | 18 |
| 26777-180002 | 146 | 16 |
| | 121 | 15 |
| | 122 | 15 |
| 26911-100102 | 90 | 13 |
| 26979-040062 | 36 | 9 |
| 27260-170000 | 38 | 8 |
| 27260-220000 | 38 | 9 |
| 29311-094000 | 145 | 39 |
| | 146 | 37 |
| 29621-150001 | 194 | 9 |
| 29622-140001 | 98 | 28 |
| | 144 | 39 |
| 29622-250001 | 3 | 20 |
| | 31 | 51 |
| | 35 | 4 |
| | 89 | 2 |
| | 94 | 4 |
| | 96 | 16 |
| | 98 | 29 |
| | | 30 |
| | | 31 |
| | 101 | 25 |
| | 144 | 40 |
| | | 41 |
| 41801-110041 | | 42 |
| | | 43 |
| | 153 | 17 |
| | 183 | 17 |
| | 103 | 38 |
| | 149 | 38 |

| Parts No. | Fig. No. | Ref. No. |
|-----------|----------|----------|
|-----------|----------|----------|